Weather Report

Snow flurries with little change in temperature tonight; moderate winds. Temperatures today—Highest, 41, at 1 p.m.; lowest, 32, at 2:10 a.m.; 37 at 3:30 p.m. Full report on page A-2.

Fuel oil consumption should be 27 per cent of allotment for period 4 ending March 6.

Closing N. Y. Markets—Sales, Page A-10.

The Evening Star

WITH SUNDAY MORNING EDITION

NIGHT FINAL
LATEST NEWS AND SPORTS
CLOSING MARKETS

(AP) Means Associated Press.

91st YEAR. No. 36,082. WASHINGTON, D. C., SATURDAY, FEBRUARY 13, 1943—TWENTY-SIX PAGES. Washington and Suburbs THREE CENTS. Elsewhere FIVE CENTS

FLEEING NAZIS REPORTED BURNING ROSTOV

House Group Acts to End President's $25,000 Salary Limit

Five Democrats Support GOP To Lift Pay Top

Committee Votes To Restore Incomes Of December, 1941

(Earlier Story on Page A-1.)

By the Associated Press.

A move to nullify President Roosevelt's executive order limiting salaries to $25,000 after taxes, and to replace it with a congressional act pegging large salaries at their level when this country went to war was approved today by the House Ways and Means Committee.

The action came on a vote of 15 to 10. The Republican membership voted solidly for the change, and was joined by five Democratic members.

It was in the form of a rider tacked on to a measure which would boost the Nation's statutory debt limit from $125,000,000,000 to $210,000,000,000.

Permits Salary Rises.

Under the terms of the rider, proposed by Representative Disney, Democrat, of Oklahoma, the new salary ceiling would be retroactive to October 2, 1942, the date when the second price control act become effective.

Approval of the move came as the initial step of a campaign for the first congressional nullification of a presidential executive order.

The Disney plan, in pegging large salaries at their December 7, 1941, level, also carried a provision which would allow lower salaries to rise to a maximum of $25,000, after taxes, provided they were less than that before Pearl Harbor.

"This would mean that we will get a ceiling on salaries as well as ceiling on wages," declared Disney.

The five Democrats who voted with the Republicans were Representatives Disney, Mills of Arkansas, West of Texas, Camp of Georgia and Wasielewski of Wisconsin.

Two Months' Study.

Prior to adopting the Disney rider, the committee turned down a proposal by Representative Gearhart, Republican, of California, which would have wiped out altogether the executive ceiling on high salaries. The vote on that proposal, on party lines, was 15 to 10.

The committee's action followed more than two months of deliberations. Only last week, President Roosevelt advised against wiping out the limitation and asked for an opportunity to present his views on the issue.

So far as could be learned, however, he sent no message to the committee beyond that brief letter.

JAP PRISONERS INSPECTED—Towering, tough and tanned, this Marine Corps sergeant lines up a group of Jap prisoners—former labor battalion members—for inspection and exercise on Guadalcanal.

An American soldier helps a wounded Jap toward the beach at Kokumbona on Guadalcanal after capture of that Jap stronghold. Other captured Japanese are behind. (Other Pictures on Page 2-X.) —A. P. Wirephotos.

House Group Demands Paper Output Inquiry

By the Associated Press.

Congressional investigation of the handling of paper production was demanded today by an informal committee of the House.

Representative Bradley, Republican, of Michigan announced that Representatives Halleck, Republican, of Indiana and Shafer, Republican, of Michigan have been directed to write a resolution calling for "a searching inquiry" of all agencies connected with proposals to reduce consumption of paper, particularly newsprint.

The informal committee was an outgrowth of reports cited by Representative Shafer that the Office of Civilian Supply contemplated a drastic production cut, perhaps as much as 40 per cent. This plan, Representative Bradley said, was abandoned.

Woman Golfers Cancel Tournament Schedule

By the Associated Press.

PITTSBURGH, Feb. 13.—Championship tournaments for the Women's Golf Association of Western Pennsylvania are out for the duration.

Officers and members of the association's Executive Committee, in deciding yesterday to eliminate the title events, said possibly a few tournaments—including one tentatively scheduled for Cambridge Springs—might be held for war relief.

The annual fee for member clubs in Allegheny County was cut from $10 to $5 and for those outside the county from $5 to $1.

President Tells Soldier's Mother Her Son Is Well

By the Associated Press.

LOWELL, Mass., Feb. 13.—Mrs. Nora Petros said today she had received word that her son, Pvt. George Petros, 22, stationed in North Africa, was well—and the news came through the President of the United States.

A letter from the President said:

"Dear Mrs. Petros:

"During my recent trip, I had the pleasure of seeing your son George and thought you would like to know that he is well and in fine spirits. The services he rendered during my visit were capably performed and I want you to know of my appreciation.

"Very sincerely yours,

(Signed)

"FRANKLIN D. ROOSEVELT."

Archbishop Spellman Arrives In Madrid, Berlin Radio Says

U. S. Churchman's Trip Held Politically Important; Italians Expect Rome Visit

Archbishop Francis J. Spellman of New York has arrived in Madrid, the Berlin radio reported today. Earlier, it was said authoritatively in Washington that the archbishop was on his way to the "Iberian Peninsula."

The news of Archbishop Spellman's travels at once aroused widespread speculation, with some persons viewing them as an international political portent of grave importance in the war.

The Italian radio said that Archbishop Spellman will proceed to Rome. The archbishop formerly was secretary to Pope Pius XII when the pontiff was Cardinal Pacelli, papal secretary of state. The archbishop also is well acquainted with President Roosevelt.

The original Washington informant, however, stressed that Archbishop Spellman was abroad on an ecclesiastical—as opposed to a political—mission. There are subsequent suggestions that he may proceed to North Africa in his capacity as military vicar of the American armies, and that he may return to the United States directly from Madrid.

American Ambassador Hayes and Msgr. Gaetano Cicognani, papal nuncio to Spain, and other prominent personages received the archbishop in Madrid, the Berlin radio said.

There are no direct Allied or neutral confirmations of the archbishop's arrival.

Msgr. John J. Casey, secretary of the Archdiocese of New York, said in New York that Archbishop Spellman had been touring Army camps and visiting Catholic chaplains in his capacity of military vicar, but that his present whereabouts were not known.

The Archbishop was in New York last Sunday when he received Mr. and Mrs. Thomas E. Sullivan of Waterloo, Iowa, whose five sons were lost in the sinking of the cruiser Juneau. He gave the Sullivans a religious medal presented to him by Pope Pius XII.

Recording Companies Accept Union Offer to Discuss Lifting Ban

Musicians Propose Plan, Setting Fee System, To Finish Dispute

By the Associated Press.

NEW YORK, Feb. 13.—Spokesmen for several recording firms said today they would accept an invitation of the American Federation of Musicians (AFL) to a meeting Monday to discuss proposals the union submitted for ending the ban on the making of canned music, in effect since last August 1.

Most of the spokesmen would make no formal statement concerning the proposals. Fred De Jaager, vice president of the Empire Broadcasting System, said, however:

"We are happy to see we have finally arrived at a point where we might settle the controversy. It has been hard on all of us."

The union announced yesterday it proposed that companies create a fund by paying fixed fees on every record and transcription reproduction and for mechanical devices and library services, to be used to reduce unemployment among members, to foster and maintain musical talent and culture and appreciation and furnish free, living music to the public by means of symphony orchestras and bands.

The union said it also asked for a fixed fee from recording manufacturers, a percentage of prices charged by companies selling wired music, a fixed annual fee for each juke box used, and a percentage of rental charges from companies renting transcriptions, all to be determined by negotiation.

James C. Petrillo, AFM president, says thousands of its 138,000 members have been unemployed because of the use of juke boxes in dance halls and recordings in radio broadcasts throughout the United States and Canada.

Connors Sold to Milwaukee

FORT WORTH, Feb. 13 (AP).—The outright sale of Merv Connors by the Fort Worth baseball club of the Texas League to the Milwaukee Brewers of the American Association was announced today by Rogers Hornsby, general manager of the Cats. Connors is a combination first baseman and outfielder. He led the league last season in home runs, runs batted in and strikeouts.

Hitler Reported Yielding Control To Army Chiefs

By the Associated Press.

LONDON, Feb. 13.—A usually reliable foreign source said here today that for the past fortnight all important German army orders have been signed by the high command instead of by Adolf Hitler, indicating that the Nazi Fuehrer no longer is actively directing the army.

Hitler still retains the title of commander in chief, the informant added, and the daily German communiques are datelined "the Fuehrer's Headquarters" as formerly, but, he said, "it looks like the generals are making the decisions now, not Hitler."

The report, reaching here through underground channels from the continent, pointed out that there had been no report of Hitler appearing in public for a month and said there was information that he did not attend a general staff conference in Berlin last week end.

This leads to the belief that Hitler either has been given an ultimatum by his generals, who pointed out his military blunders, or that he has suffered one of his hysterical fits and is in ill health as a result of his Russian reverses," the informant said.

Lt. Hood Decorated For Attack on Kiska

By the Associated Press.

The late Lt. Clark A. Hood, jr., 30, of Nocona, Tex., won official Navy recognition today of his heroism in delivering the first bomb attack against Japanese ships in Kiska Harbor in the Aleutian Islands.

Lt. Hood received a Flying Cross posthumously. He was one of 26 flyers reported by the Navy to have been decorated for heroism in fighting in the North Pacific.

"With utter disregard for his own personal safety," the Navy said, "he carried on tirelessly and courageously until shot down. His eager acceptance of responsibility and his conscientious devotion to duty were in keeping with the highest traditions of the United States naval service. He gallantly gave up his life in the defense of his country."

OPA Plan to Freeze Milk Price Attacked At Dairy Conference

Delegates from 23 State Organizations Hear It Would Increase Shortage

By the Associated Press.

NEW YORK, Feb. 13.—Leaders of dairy farmers' organizations of 23 States, attending a national farm emergency conference, urged the Government today to abandon an OPA proposal to freeze farmers' milk prices at January levels, terming it "unwise, futile and devastatingly unfortunate."

Charles W. Holman of Washington, secretary of the National Cooperative Milk Producers' Federation, which called the conference, said that the statement of policy adopted by the national meeting later was ratified by the federation as its program.

The OPA proposal "to freeze producer prices would increase the present general shortage of dairy foods," a conference statement said, adding that the Agriculture Department estimated that 140,000,000,000 pounds of milk were needed for military, lease-lend and civilian use.

Asks Flexible Plan.

"Under the most favorable conditions production will be no more than 118,000,000,000 pounds," the statement continued.

Calling on the Government to drop the OPA proposal as a "prematurely conceived and short-sighted policy," the conference declared:

"A sound price policy for the dairy industry must involve adequate prices to producers, flexibility to permit adaptation to changes in farmers' costs, market requirements and different products, and co-ordination of effort rather than divided authority and responsibility between Government agencies dealing with production, distribution and pricing problems."

Following a closed emergency conference of the dairymen yesterday, Mr. Holman said farmers in various parts of the country "are disturbed because Government agencies do not recognize that the already seriously handicapped dairy industry soon

(See MILK, Page 2-X.)

American Flyers Make Three Raids on Jap Positions at Munda

Gun Position Destroyed, Kolombangara Attacked, Navy Communique Says

The Navy today reported three additional raids yesterday on the Munda air base on New Georgia Island, destroying a gun position and starting fires. One raid on Kolombangara also was reported.

These attacks raised to 63 the total made on Munda since November 23 when they started. Considerably more than 100 raids have been made against that and other bases in the Central Solomons area.

Navy communique No. 279 said:

"South Pacific: (All dates are east longitude).

"1. On February 12:

"(A) During the early morning a United States plane dropped bombs in the Japanese-occupied area at Munda on New Georgia Island.

"(B) Later in the morning a force of Dauntless dive bombers (Douglas), with Wildcat (Grumman F4F) and Lightning (Lockheed P-38) escort, again attacked enemy installations at Munda. A gun position was destroyed and fires were started.

"(c) During the afternoon United States planes carried out a third attack against enemy positions in the Munda area. Marauder medium bombers (Martin B-26), with Airacobra (Bell P-39) escort, dropped bombs in the target area.

"(d) During the early morning United States planes attacked an enemy position on Kolombangara Island. Results were not reported.

"(e) All United States planes returned from the above attack mission."

Markets at a Glance

NEW YORK, Feb. 13 (AP).—Stocks steady; low-priced utilities lively. Bonds narrow; selected rails advance. Cotton quiet; scattered liquidation and hedging.

CHICAGO.—Wheat closed unchanged to ⅛ lower. Corn closed ¼-¼ higher. Hogs nominally steady. Cattle nominally steady.

Blalock Rearrested by FBI In Hyattsville Bank Robbery

Suspect in $52,000 Holdup Worked Near D. C. as Timekeeper When Seized

By the Associated Press.

BALTIMORE, Feb. 13.—The Federal Bureau of Investigation disclosed today it again had arrested Gordon Blalock of Washington for alleged participation in the robbery of the Prince Georges Bank & Trust Co. at Hyattsville September 25, 1941.

The FBI said Blalock was arrested yesterday near Laurel, Md., on an indictment returned February 9 by a Federal grand jury.

Blalock was arrested last October 19 by the FBI on a conspiracy charge involving the $52,000 holdup of two of the bank's messengers, but was released a week later.

He is the fourth man to be charged with complicity in the robbery. Hilliard Sanders, William Leo Keefe and John Maynard Ray were convicted and sentenced to long prison terms.

E. A. Soucy, special agent in charge of the Baltimore FBI office, said his agents had continued the investigation of Blalock ever since his release last October.

When apprehended, Mr. Soucy said, Blalock was employed as a timekeeper with a construction company near Washington.

T. Barton Harrington, assistant United States attorney, who handled the Government's cases against the trio previously convicted, is slated to prosecute Blalock.

Mr. Soucy said FBI files disclosed Blalock had been sentenced to the Atlanta Penitentiary in 1923 for mail robbery at the same time Keefe was confined there.

Monopoly Charges Against A. & P. Chain Quashed by Court

Company Attorneys Argue That Indictment Is 'Vague, Indefinite'

By the Associated Press.

DALLAS, Tex., Feb. 13.—An indictment charging the Nation's largest food chain, the Great Atlantic & Pacific Tea Co. group, with conspiracy to "monopolize a substantial part of trade and commerce in food and food products" was quashed today by Federal Judge W. H. Atwell after he sustained the defendant company's demurrer.

The two-county Federal indictment was returned here November 25, naming the parent New York Great Atlantic & Pacific Tea Co., Inc.; 11 subsidiaries, 16 officials of the A. & P. group, Business Organization, Inc., and its president, Carl Byoir of New York, public relations representative of the chain.

At today's hearing on the company's demurrer Defense Attorneys George S. Wright and John Touchstone argued that allegations contained in the indictment were too vague and indefinite to permit the formation of a suitable defense.

"Too Inflammatory."

Judge Atwell remarked from the bench that the indictment was "too inflammatory in places to be allowed to be presented to a jury."

William R. Watkins, special assistant to the Attorney General, told the court the indictment would go on appeal from Judge Atwell's decision to the Fifth United States Circuit Court at New Orleans.

After Mr. Watkins, in his argument, compared the food chain to Gulliver and the independent merchants to Lilliputians, Judge Atwell commented that when the day came in this country that the size of a defendant determines his guilt or innocence, he would wish to leave the bench.

Evidence was presented to the grand jury here, beginning last October 1, after an investigation started by the Anti-Trust Division of the Justice Department in May, 1941.

Charges in Indictment.

The indictment charged that the effect of the alleged conspiracy was to:

"Injure and destroy food manufacturers, processors, canners, wholesalers and thousands of independent retail food dealers; to depress prices paid to grocers of fresh fruits, vegetables and other farm crops; * * * and to make it impossible for thousands of non-integrated independents and small chains to remain in competition with the defendants."

Late News Bulletins

Streamliner Derailed

RIDGELAND, S. C. (AP).—Sheriff F. H. Drew of Jasper County said today that the Atlantic Coast Line's fast train, Tamiami Champion, derailed early today, injuring 14 persons, none seriously. The sheriff said two persons were treated at a local hospital. The accident occurred at Coosawhatchie, 8 miles from here, and about 40 miles from Savannah. Among the injured was Peyton Wood of Washington.

Nazis Form New Police

STOCKHOLM (AP). — The Swedish press said today that a new German auxiliary police force called the "Landwacht" was formed recently to insure public security in German provinces and "fight against enemies of the state." Some members were reported already killed on duty.

Boy Accidentally Shot In Leg by Companion

A 10-year-old boy is in Casualty Hospital this afternoon, victim of a gunshot wound suffered when an 11-year-old companion accidentally discharged a pistol while reloading the weapon.

The boy, Charles Garrison of Forestville, Md., was wounded in the leg by his neighbor and playmate, Fred Brady.

Pvt. Thomas R. Blanford of the Prince George County police reported that the accident occurred while a group of boys were shooting at empty bottles in a vacant lot. The Brady boy, who apparently found the pistol on a scrap pile, fired the weapon, not realizing it already was loaded, according to police.

The two boys live on Walters lane. Garrison is a student at District Heights School.

War Plant Is 11 Months Ahead of Schedule

By the Associated Press.

ERIE, Pa., Feb. 13.—A new General Electric turbine plant here celebrated today the completion of its 100th shaft of destroyer turbines a full 11 months ahead of the original pre-Pearl Harbor schedule.

The shafts, each involving several powerful high-speed turbines, represent propulsion equipment for 50 new destroyers. The company reported the plant, established two years ago, has tripled its production and now is on a schedule not originally expected to be reached before 1944.

19 Mississippi Convicts Shoot Their Way Out of Penitentiary

State Police Warn Banks and Others To Guard Against Escaped 'Bad Actors'

By the Associated Press.

JACKSON, Miss., Feb. 13.—Nineteen white convicts, several described as desperate, escaped from the State penitentiary at Parchman early today after overpowering a night watchman and seriously injuring Sergt. D. M. Upchurch, a guard.

Four of those in the break, largest in the penitentiary's history, were involved in a recent escape which ended when one was killed and three caught near Corinth.

Supt. M. P. L. Love of the penitentiary said the men rushed the night watchman at the camp when he opened the door of the dormitory type cage so the cooks could go to the kitchen to prepare breakfast for the prisoners.

They were armed with 12 rifles taken from the prison arsenal.

After overpowering the watchman the prisoners then took his keys and shot their way from the one-story building.

They went to the home of the Upchurch, just outside the wire barricade, and forced him to give them the keys to his car. When he sought to resist they hit him over the head with a gun taken from the night watchman.

The convicts also commandeered a truck, Supt. Love said.

Highway patrolmen here said they had reports of the convicts from several areas, including one that they had shot into a house at Duncan in an effort to obtain more guns and ammunition.

Col. T. P. Brady of the State highway patrol stationed his men at strategic points over the State, including bridges and ferries. He said the men were "bad actors" and warned that they probably will attempt additional robberies in efforts to get gasoline and money.

"They probably will break up into groups of two or three," he said, "and head for their home counties. Motorists, banks and filling station operators should be on the lookout."

Col. Brady said the leader of the group was believed to be James Tillotson, native of Massachusetts, serving life for robbing a bank at Wiggins about two years ago.

At the time of his conviction Tillotson boasted he would not remain in the penitentiary.

The four who were also in the January 14 prison break are Sam Vandevere, Tishomingo County, serving five years for burglary and

(See CONVICTS, Page 2-X.)

Germans Head Westward After Shakhty Rout

Reds Praise Hitler Forces for 'Most Stubborn Defense'

By the Associated Press.

NEW YORK, Feb. 13.—The CBS correspondent in Moscow said today the Germans were reported setting fire to the entire city of Rostov.

The British radio declared "Rostov is being rapidly enveloped and the Germans who were driven out of Shakhty, 45 miles to the northeast, did not retreat toward Rostov, but are attempting to get away to the westward."

The Moscow raido, as heard in New York by CBS, said Rostov was being shelled from three sides, but that the German garrison's defense "is most stubborn."

The Black Sea fleet was reported to have shelled German coastal positions in the Northwest Caucasus.

Soviet Russia's armies drew their net tighter today about Axis troops pocketed in the extreme Western Caucasus north of Novorossisk and aimed a drive southward from captured Krasnoarmeisk which would envelop a huge German army at Rostov and in the Southern Donets Basin.

At Krasnoarmeisk, the southward driving army lay only 25 miles north of Stalino, a major industrial city, and only 75 miles from the north shore of the Sea of Azov, leaving only that narrow corridor of retreat for the Germans at Rostov and in the Donets Basin.

At Voroshilovsk, the Russians placed another pincer around Voroshilovgrad, 25 miles to the northeast.

More Towns Captured.

The Russian midday communique as recorded in London by the Soviet radio monitor said the Red Army's drive toward Rostov had resulted in the capture of more towns northeast of Novocherkassk, which is 25 miles northeast of Rostov.

In other violent night fighting, the Russians said, their troops pushed back a wave of counterattacks in the Kramatorsk area, and about 800 Germans were reported slain in two days of fighting in the Chuguyev sector, 22 miles southeast of Kharkov.

Krasnodar, Novotitarovsk and Timoshevsk in Russian hands meant that the Germans were compressed along the shores of the Black Sea and the Sea of Azov, between the naval base at Novorossisk and Akhtari, with their principal avenue of escape the Taman Peninsula over the Kerch Strait into the Crimea.

A Berlin broadcast recorded by the Associated Press stated that the Germans had evacuated Krasnodar.

Nazi Strength 500,000 Men.

Unofficial estimates in London placed the strength of the Axis forces in the Donets Basin and at Rostov at about a half-million men. The garrison at Rostov was estimated at about 250,000.

On other sectors of the front, the campaign to encircle Kharkov forged ahead, with the capture of numerous towns north and south of the Ukrainian capital reported.

The triumphs of the armies of Col. Gen. N. F. Vatutin over the vast area of Ukraine have won him promition to a full general, a Moscow broadcast recorded by the London Soviet radio monitor said.

The communique said 31 German planes were destroyed in air combat in the Caucasus and quoted captured German flyers as saying that they belonged to a squadron "which several days ago was transferred from Tunis to the Soviet-German front."

Nazis Announce Delay In Diplomats' Release

Ship Must Be Found for Group Taken in France

By the Associated Press.

The German Foreign Office announced today that "nothing could be said yet about the date" for the exchange of Allied diplomats and Consuls who were interned after the Germans occupied Southern France last November, a Berlin broadcast recorded by the Associated Press said.

The broadcast said that exchange negotiations "depended on the possibility of finding a ship" and added that "it always took some time before lists of persons to be exchanged had been made out."

The internees are being held at a hotel in a health resort, Baden-Baden in the Black Forest. The Foreign Office announcement said they were being cared for "with regard to hygienics in more than adequate form."

Work Schedule Shifted In Justice Department

Effective Monday, working hours of the Justice Department, exclusive of the Federal Bureau of Investigation, will be from 9 a.m. to 5:30 p.m., Attorney General Biddle announced today. Since January 26 departmental hours have been 9:30 a.m. to 6 p.m.

Mr. Biddle explained that the change had been made at the request of department employes who have found that the present schedule has handicapped them in their shopping and domestic duties.

Two Extra Pages In This Edition

Late news and sports are covered on Pages 1-X and 2-X of this edition of The Star, supplementing the news of the regular home delivered edition.

Closing N. Y. Markets—Sales, Page A-10.

The Evening Star

WITH SUNDAY MORNING EDITION

91st YEAR. No. 36,082. WASHINGTON, D. C., SATURDAY, FEBRUARY 13, 1943

Washington and Suburbs THREE CENTS. Elsewhere FIVE CENTS

An Associated Press Newspaper.

Guide for Readers

	Page.		Page.
Amusements	B-12	Obituary	A-6
Church News	B-2-6	Radio	B-11
Comics	B-10-11	Real Estate	B-1-2
Editorials	A-10	Society	A-7
Columnists	A-11	Sports	A-11
Lost, Found	A-3	Where to Go	B-11

Roosevelt Talks to War Chiefs After Pledging Invasions of Europe and Japan This Year

President Warns Axis to Expect 'Bad News'

(Text of Speech on Page A-7.)

By GARNETT D. HORNER.

President Roosevelt today called his military and naval chieftains into conference after announcing the Allies plan "great and decisive actions against the Japanese" and "actual invasions" of Europe "before this year is out."

The President's assurance that "bad news" for Germany, Japan and Italy soon will be made known through actions was coupled in a radio address last night with a "never again" death sentence for Nazi, Fascist or Japanese warlord forms of government for any nation.

It was assumed that immediate details of operations which Mr. Roosevelt declared are "slowly but surely squeezing the breath out of our enemies" were up for discussion today.

Admiral William D. Leahy, the President's chief of Staff; Gen. George C. Marshall, Army Chief of Staff, and Admiral Ernest J. King, commander in chief of the Fleet, were scheduled to confer with the President at noon.

Hurley to See President.

Brig. Gen. Patrick J. Hurley, American Minister to New Zealand, who recently completed a secret military mission in Russia, was to visit the President later in the day. There has been speculation that Gen. Hurley might be given another assignment in connection with war operations.

Earlier, Mr. Roosevelt conferred with Gen. Hsuing Shih-fei, head of a Chinese military mission here which is returning to Chungking soon.

Mr. Roosevelt spoke last night at the 20th annual dinner of the White House Correspondents' Association at the Statler Hotel in his first war review since his Casablanca "unconditional surrender" conference with Prime Minister Churchill.

He said the Allies were determined to fight this war to the finish—"to the day when United Nations forces march in triumph through the streets of Berlin, Rome and Tokio."

Punishment for Leaders.

The "common people" of the Axis nations were assured that "our uncompromising policy" means no harm to them, though it does mean "punishment and retribution in full upon their guilty, barbaric leaders."

The President described the whole world today as "one neighborhood" and declared that unless the peace that follows this war recognizes this "and does justice to the whole human race, the germs of another World War will remain as a constant threat to mankind."

The President said he had found many of the soldiers and sailors encountered on his North African trip concerned about conditions on the home front, but had told them that most of the reports they had heard about strike threats by "selfish labor leaders," attempts to "profiteer" by some farm groups, and "partisan political quarrels" in Washington "are just gross exaggerations."

He added, however, that he "could not deny" that a few chiselers, politicians and publicists—"fortunately a very few"—have placed "their personal ambition or greed above the Nation's interests." He hit sharply at "pettifoggers" attempting "to obscure the essential truths of the war."

The President gave firm assurance that "we do not intend to spend the time it would take to bring Japan to final defeat by inching our way forward from island to island across the vast expanse of the Pacific."

Offensive in Pacific.

Continuation of the Casablanca discussions by American and British officers with Generalissimo Chiang Kai-shek at Chungking, he said, has resulted in definite plans for offensive operations" on the Pacific front.

"Great and decisive actions against

(See ROOSEVELT, Page A-6.)

Finns Begin Parleys For Presidential Vote

By the Associated Press.

HELSINKI, Feb. 13.—Conferences to select Finnish presidential candidates for next Monday's election were begun yesterday by the various partisan electoral blocs.

Aside from Risto Ryti, who stands an excellent chance to be re-elected, it is not known yet who will be in the running.

Finance Minister Vaino Tanner and Field Marshal Baron Carl Gustaf von Mannerheim have been advocated in the press, but it is doubtful whether the latter chooses to run and whether anybody but the Social Democrats would vote for the former.

Firm Wins 'E' for Skill In Devising Tools

By the Associated Press.

QUAPAW, Okla., Feb. 13.—Ingenuity—an old phonograph was converted into a tool for spray-painting shells—and standout production brought the General Powers Co. here an Army-Navy "E" award, to be presented Sunday.

"An outstanding example of small business playing an important part in war production," was the praise of an ordnance official.

The one-time engine power unit factory, short of tools and unable to buy them, fashioned satisfactory equipment from old or remade discarded junk to meet its first contract. A new and larger contract followed.

Strong Nazi Attack Repulsed By British in Tunis Sector

Rommel Forces Reported Fleeing Positions; American Bombers Strike Near Sened

By the Associated Press.

A strong German attack from heights on the range east of Ousseltia, 75 miles south of Tunis, has been beaten back by intrenched British troops, an Allied spokesman announced today at Allied headquarters in North Africa.

The German blow was believed to have been supported by armored units. The fighting raged in the darkness on the night of February 11 and 12, the spokesman said.

"It looks as if the enemy still wants to gain the hills west of Ouselltia to give him more room in the coastal corridor, which is about 60 miles wide at that point," he added.

French patrols operating in a snowstorm on the same night stormed enemy positions in the mountains about 30 miles north of the scene of the German attack, he said, capturing 31 Italians in one surprise assault and 22 in another.

"On the whole front there was more activity in the past 48 hours than there had been for a week previously," the spokesman said. "The cold and strong winds are continuing, but dirt roads are improving for the motorized forces of both sides."

American Boston bombers escorted by Airacobra fighters attacked enemy gun positions yesterday northwest of Sened, scoring numerous hits in the target area with demolition and fragmentation bombs. Four heavy guns were reported to have been destroyed and three more silenced without the loss of an American plane.

Despite the ugly weather, RAF Spitfires engaged in one offensive sweep, shooting up German troops at Djebina, 20 miles south of Pont du Fahs, and riddling two trucks.

(The German high command reported that the front was again quiet in Tunisia because of bad weather. The broadcast communique was recorded in London by Reuters.

(The Algiers radio reported that Marshal Erwin Rommel's forces in Southern Tunisia had been forced to evacuate positions in that sector "in spite of the fact that these positions were protected by a screen of heavy tanks.")

Patrols of the British 8th Army in Southern Tunisia engaged enemy armored cars in battle yesterday in the central sector while along the coast artillery fire was exchanged by the opposing armies, a British communique at Cairo said.

(Allied planes bombed and machine-gunned towns and passenger trains on the Island of Sicily and in Calabria Province on the Italian mainland, the Italian high command reported. The broadcast, recorded by the Associated Press, said three were killed and 12 injured in an attack on a passenger train. Axis bombers were declared to have attacked Allied ships at anchor at Bougie and Bone "with good results." Only patrol activity was reported from Tunisia.)

Nazi Arsenals Hit In New RAF Raids on Western Germany

Berlin Radio Admits Damage; Claims Attack Was 'Nuisance' Type

By the Associated Press.

LONDON, Feb. 13.—The RAF struck again at Hitler's arsenal area in Western Germany overnight and sent powerful formations streaking across the Channel before breakfast today in one of the earliest daylight starts in recent weeks.

The scope of the night assault was not immediately disclosed in London, but the German radio, acknowledging damage in one center, said the raid was of the small, "nuisance" variety.

The morning raiders, which might have included American planes, headed across Dover Strait toward Calais. The weather was bright, with occasional cloud patches.

Last night's assault was the second successive night attack on the Reich, the big naval base and submarine building yards at Wilhelmshaven having been heavily bombed the preceding night.

Swife British Mosquito bombers also struck at Northwest Germany yesterday afternoon, while American-built Mustang fighters attacked railways and other war installations in Northern France, Belgium and the Netherlands. One fighter failed to return from these daylight forays.

London Papers Play Up Roosevelt's Address

By the Associated Press.

LONDON, Feb. 13.—London newspapers today played up President Roosevelt's assurance that blows at Europe were next on the Allies' time table, but editorial comment on his Washington address last night was scanty.

The Star, a liberal newspaper, said Hitler "may find on his hands not a two-front but a multiple-front offensive," observing that Mr. Roosevelt spoke not of one invasion but of two or more.

Several newspapers soberly emphasized Mr. Roosevelt's warning that heavy casualties in Tunisia may precede the assault on Europe.

DNB, the German news agency, in a Berlin broadcast heard here, asserted "the President took this opportunity to prepare the American people for the great sacrifices in blood they will have."

Mrs. Josephine du Pont Dies in Wilmington

By the Associated Press.

WILMINGTON, Del., Feb. 13.—Mrs. Josephine du Pont, 89, widow of Victor du Pont, sr., died last night at her home here. She had been in poor health for several years.

$500,000 Left by Dr. Work

LITTLETON, Colo., Feb. 13 (AP).—The estate of Dr. Hubert Work, former Republican leader and Postmaster General, who died last December 14, is expected to approximate $500,000 in value, the bonds required of his executors indicated today on the filing of his will.

Japs Believed Hiding Own Losses by Wild Claims About Ours

Ship Sinking Figures Of Tokio News Agency Held Fantastic

By the Associated Press.

Tokio broadcasts, apparently seeking to divert attention from Japanese disasters on the Papuan Peninsula and Guadalcanal, declared today the Mikado's forces had sunk 98 Allied warships and damaged 42, against a loss of 19 warships sunk and 16 damaged in the last six months in waters about the Solomons and New Guinea.

Domei sponsored the figures—fantastic in contrast to Allied tabulations—after the Japanese imperial headquarters had issued a communique purporting to cover losses of both sides between August 7, 1942, and February 7, "which have not been previously announced."

The imperial headquarters communique claims, recorded by the Associated Press in New York, were relatively modest, even conceding that the Allies had an edge of 215 to 205 in the number of planes destroyed which had not been previously reported.

Domei's Claim Listed.

Following the communique on the air from Tokio were Domei's "unofficial composite results" which presented the total figures as follows:

Allies: Six battleships, 4 aircraft carriers, 36 cruisers, 22 destroyers, 13 submarines and 17 lesser warcraft sunk; 4 battleships, 4 carriers, 6 cruisers, 18 destroyers, 5 submarines and 5 other warcraft damaged; 33 merchant vessels sunk and 8 damaged; 1,311 aircraft destroyed.

Japanese: One battleship, three cruisers, 10 destroyers, four submarines and one patrol ship sunk; one battleship, one aircraft carrier, two cruisers, six destroyers, five submarines and one patrol ship damaged; 10 merchant vessels sunk and 17 damaged; 466 planes destroyed.

U. S. Figures Vary Widely.

However, United States Navy communiques show that the enemy lost 36 warships and 21 other vessels and 29 additional craft were damaged in the Solomons campaign alone. Bulletins from Gen. Douglas MacArthur's headquarters in Australia have told of the sinking of a dozen Japanese vessels and damaging of seven by aerial action off New Guinea.

The American communiques, which do not include damage suffered or inflicted in the battling

(See JAPANESE, Page A-3.)

30 Injured When Train Hits Bus in Gary, Ind.

By the Associated Press.

GARY, Ind., Feb. 13.—A slowly moving three-car Pennsylvania Railroad passenger train, westbound from Valparaiso to Chicago, struck a crowded bus and an empty streetcar in Gary today, injuring 30 bus passengers.

The company reported 28 persons were taken to Mercy Hospital, but that most of them were discharged shortly afterward. Police Capt. Thomas Koss said two were seriously hurt.

The train hit the front of the bus and the rear of the streetcar.

Pennsylvania Railroad spokesmen said the company was making an investigation to learn why crossing gates had not been lowered.

D. C. Suffrage Resolution Is Offered Again

Sumners' Amendment 'Wouldn't Surrender' Federal Control

Chairman Sumners of the House Judiciary Committee has reintroduced his joint resolution proposing an amendment to the Constitution empowering Congress to grant national representation to the people of the District of Columbia.

This is the third time Chairman Sumners has introduced this resolution. He introduced it first in 1939 in the Seventy-sixth Congress and the Judiciary Committee reported it to the House on August 5, 1940, but it was never brought up for consideration on the floor.

Mr. Sumners reintroduced it in the Seventy-seventh Congress when no action was taken by the committee.

Enabling Provision.

The proposed amendment to the Constitution would have to be ratified by the legislatures of three-fourths of the States within seven years before it could become valid as a part of the Constitution.

It provides: "The Congress shall have power to provide that there shall be in the Congress and among the electors of President and Vice President members elected by the people of the District, constituting the seat of the Government of the United States, in such numbers and with such powers as the Congress shall determine. All legislation hereunder shall be subject to amendment and repeal."

In reporting this proposed amendment to the House, Chairman Sumners explained that "it is merely an enabling provision giving to Congress the power to provide for the District of Columbia the sort of government which in its judgment the District should have."

Right to Vote for President.

It also includes, he explained, the right to have representation in the House of Representatives and to participate in the election of the President and Vice President, with the right reserved to Congress to repeal or modify any grant thereunder of right to the citizens of the District to participate in the government.

"If the proposed amendment should be adopted there would be no surrender of paramount Federal control," Mr. Sumners emphasized.

"It would not conflict with or disturb the original arrangement provided in the Constitution that Congress should 'exercise exclusive legislation in all cases whatsoever' over the District of Columbia. The proposed amendment gives to the citizens of the District the same access to Federal courts on the ground of diversity of citizenship now had by citizens of States."

Army Bomber, 10 Aboard, Overdue on West Coast

By the Associated Press.

WALLA WALLA, Wash., Feb. 13.—A heavy bomber with a crew of 10 aboard, which took off on a routine flight early Thursday, still is missing from the Army airfield, Lt. Jesse C. Beesley, public relations officer, reported.

The plane was reported overdue last night and a search ordered. Radio stations broadcast appeals for information.

The crew members were Lt. John T. Ray, Klamath Falls, Oreg.; Lt. Richard H. Reed, residing here temporarily; Lt. David T. Dunning, Madisonville, Ky.; Lt. Hans N. Lehne, Glen Ellyn, Ill.; Technical Sergt. Alexander Dec, Buffalo, N. Y., and Staff Sergts. Lloyd L. Ball, Huntington Park, Cal.; Milton D. Johnson, Midland, Tex.; C. W. Seifer, jr., San Jose, Calif.; Joseph F. Perkins, Fort Worth, Tex., and Wilmer C. Frankhavel, Barnesville, Minn.

Mollison's Skill Foils Nazi Plane's Attack

By the Associated Press.

LONDON, Feb. 13.—With all the skill of his peacetime flying days, James Mollison, Britain's renowned trans-ocean flyer, successfully dodged a German fighter plane which attacked his non-combat ferry command plane this week.

When the Nazi fighter dived upon it Mollison, unable to accept the challenge, maneuvered his machine out of the Nazi's path and thereby probably saved the lives of his eight passengers.

British Magnate Puts $40,000,000 In Charity Fund

By the Associated Press.

LONDON, Feb. 13.—Lord Nuffield, motor magnate and philanthropist, topped all his previous benefactions today with a gift of $40,000,000 for the formation of "Nuffield Foundation."

Income from this capital will be administered by a board of seven trustees and used for these purposes:

To assist medical research and teaching, organization and development of medical and health services, scientific research and teaching in the interests of trade and industry, pursuit of social studies, and the care and comfort of aged persons.

Lord Nuffield's announcement said he had made the donation "from resources which had been built up through private enterprise."

He has already given over $60,000,000 to other trusts, mostly engaged in ameliorative work.

Lord Nuffield, who gave $100,000 to the Admiralty as "a thanks offering" for the sinking of the Bismarck, once said "giving money away is nice, but it is a great worry."

Horton Resigns Post As Chief of OPA Information Unit

OWI May Take Over Entire Press Section Of Brown Agency

By JAMES Y. NEWTON.

Robert W. Horton, veteran Washington newspaperman and Government information counsellor, has resigned as deputy administrator of the Office of Price Administration in charge of information, it was learned today.

Mr. Horton plans to leave next week the position he has held since last August. He will be succeeded by Lou R. Maxon, head of Maxon, Inc., Detroit advertising firm, and friend of Price Administrator Brown.

Meanwhile, it was learned that the Office of War Information probably will take over the entire OPA press and public relations division with the possible exception of Mr. Maxon. It was understood negotiations have been completed between Mr. Brown and OWI Director Elmer Davis for transfer of the press corps to the OWI payroll. The arrangements are now being worked out with the Budget Bureau, it was said.

Mr. Horton is a former Washington correspondent for the New York World-Telegram. Before that he had worked for the Washington Daily News and the Scripps-Howard Alliance for a number of years. He entered Government service in 1938 as director of information for the Maritime Commission. In June, 1940, he transferred to the National Defense Advisory Commission. He became director of information of the Office of Emergency Management early in 1941 and held the position until creation of OWI in June last year. OWI absorbed the OEM information section, and Mr. Horton was retained as chief of the new news bureau.

In August, former Price Administrator Leon Henderson appointed Mr. Horton a deputy administrator of OPA. Mr. Horton turned in his resignation shortly before Mr. Henderson left office in January, but was persuaded to remain in office until Mr. Brown took over. This week Mr. Brown accepted the resignation at the insistence of Mr. Horton, though he previously had declined thte Horton resignation along with those of other top OPA officials which were offered to give the new administrator a free hand in setting up his own organization.

OPA has maintained an independent press and public relations organization since its creation, though press releases were cleared through first OEM and later the OWI news bureau.

Wife and Son of Kuhn, Ex-Bund Head, Arrested

By the Associated Press.

NEW YORK, Feb. 13.—Elsa Kuhn, wife of Fritz Kuhn, former national leader of the German-American Bund, and her son, Walter, 16, have been taken into custody in a round-up of enemy aliens, it was learned today.

Denaturalization proceedings against Fritz Kuhn are pending in Federal Court. Judge John Bright, who heard the Government's first mass denaturalization case against 20 former bund members, including Kuhn, reserved decision last night.

Kuhn is a prisoner at Dannemora, N. Y., where he is serving a five-year term for stealing bund funds. When the denaturalization trial began January 5, he asked to be excused to "avoid publicity, for my family's sake."

OWI Asks Advertisers Of Food to Confer

By the Associated Press.

The Office of War Information today invited key advertisers in the food and allied fields to meet in New York February 19 to discuss plans for organizing their voluntary advertising support in helping to solve the wartime food problem.

The program is to be developed in co-operation with the Agriculture Department, Office of Price Administration and the Office of Defense Health and Welfare Services.

7,425 Hawaiian Japs Answer Army's Call For 1,500 to Fight

By the Associated Press.

HONOLULU, Feb. 13.—There are about 25,000 American-born Japanese between the ages of 18 and 38 in the Hawaiian Islands. The Army wanted 1,500 of them to volunteer for combat duty.

That was two weeks ago.

Today military authorities said they had received 7,425 replies—all clamoring for action.

Japs Retreat Further In New Guinea

Allies Increase Pressure In Island Warfare

By the Associated Press.

ALLIED HEADQUARTERS IN AUSTRALIA, Feb. 13.—Japanese forces which suffered a sharp defeat after thrusting close to the Allied airport at Wau, New Guinea, are continuing to withdraw toward Salamaua, 35 miles to the northeast, in the face of increased Allied pressure, an Allied communique said today.

The main Japanese force was reported yesterday to be falling back on Mubo, 12 miles from Salamaua, after suffering losses of nearly 1,000 men.

Allied patrols continued to mop up the Kumusi River area, southeast of Wau, where the Japanese landed some reinforcements last December in an effort to bolster their Buna foothold, now held by the Allies.

Today's communique said 135 more Japanese stragglers had been killed in the Kumusi area and 90 others were found dead of starvation and other causes.

Allied planes raided Japanese installations in the New Britain area yesterday, starting fires on the Rapopo Airdrome at Rabaul.

A Japanese transport of 6,000 tons was bombed near Cape Orford and left crippled and stationary, the communique said.

Aides Deny U. S. Will Scrap Rubber Plants After War

By the Associated Press.

State Department officials declared today the United States has entered into no agreements with South American rubber-producing countries calling for the scrapping of United States synthetic rubber plants after the war.

William J. Hale, research consultant for the Dow Chemical Co., had said in a Minneapolis speech that an unpublicized trade treaty proposed with South American nations pledges the United States to post-war dismantling of its synthetic factories. The State Department officials said any allegation that such an agreement has been proposed or signed is unfounded.

Rush Damages Store Selling Nylon Hose

Special Dispatch to The Star.

MARTINSBURG, W. Va., Feb. 13.—Sale of 120 pair of nylon hose at a women's store here Thursday, which brought out at least 300 women and several men, resulted in the breaking of two large windows at one entrance and put the store's cash-and-carry system out of commission temporarily.

All the stockings were sold in a rush and the remaining customers were turned away. Customers were admitted, 20 or 25 at a time, until the supply was exhausted. The store management said there would be no more such stocking sales.

Nazis Denied Permission To Leave Venezuela

By the Associated Press.

CARACAS, Venezuela, Feb. 13.—Approximately 150 German male citizens of military age were denied permission to leave Venezuela yesterday en route to their homeland.

Eight German women and four Italian women and a number of children and elderly men were permitted to depart for Lisbon, however, on the Spanish steamer Cabo de Horno.

Jap Targets in Burma Hit Heavily by RAF Bombers, Fighters

Railroad Plants and River Steamer Struck; Response Ineffectual

By the Associated Press.

NEW DELHI, Feb. 13.—The RAF fell with destructive force on the Japanese in Burma yesterday and last night, bombing and strafing communications and other military targets up and down the occupied country, a British communique said today.

The Japanese struck back with ineffective raids on Allied forces in the Rathedaung area.

RAF fighter patrols caused considerable damage to railway trucks, river steamers and factory buildings in attacks on many enemy objectives, especially in the lower Chindwin region, the communique said. A railway engine was reported destroyed at one place.

After attacking objectives at Alachaung and Yegsanbyin during the day, RAF bombers hit railway objectives at Sagaing near Mandalay last night, dropping many bombs in the target area despite heavy anti-aircraft fire, it was reported.

Only one allied plane was lost in these operations.

The Japanese attacks on the Rathedaung area were made during daylight, but only a few bombs were dropped, the communique said. One of the enemy planes was reported severely damaged. Half an hour later, a small force of enemy planes was intercepted near Maungdaw and at least one Japanese plane was destroyed and others badly damaged, the communique said.

British Use New Device To Spot Surfaced Subs

By the Associated Press.

LONDON, Feb. 13. — The war against the U-boat is being intensified with new devices used by the RAF and the Royal Navy, which spot surfaced submarines no matter how thick the fog or how dark the night, it was made known today.

The air force uses a radio "magic eye" for its tracing of undersea craft. The British Navy employs radio locators.

An authoritative source said the RAF also has been using a new type of delayed-action bomb which explodes if any attempt is made to move it before the time set for its explosion.

Whole factory areas must be cleared of workers where these bombs are dropped since they cannot be removed before they explode, it was said.

Man Gets Six Months On Ration Book Charge

By the Associated Press.

BALTIMORE, Feb. 13.—Perry Campbell, 32, colored, was sentenced to six months' imprisonment by Federal Judge William C. Coleman on charges of accepting for transfer 12 C gasoline ration books and 20 R books.

Campbell, convicted yesterday by a jury, was the last of 12 persons accused of participating in large-scale illegal traffic in gasoline ration books in the Hagerstown area to have been brought to trial in the district court.

Last week, Judge Coleman sentenced three Hagerstown filling station operators to three-month jail terms and fined five other operators. The judge has ordered a probation report on three youths who admitted they broke into the Hagerstown Ration Board office during the Christmas holidays and stole gasoline books containing coupons representing about 1,250,000 gallons of fuel.

Jack Warner Is Ill

HOLLYWOOD, Feb. 13 (AP).—Film Executive Jack Warner collapsed in a studio meeting and was taken by ambulance to his home where physicians said yesterday he was running a high temperature. Doctors said he was suffering from influenza and overexertion.

$25,000 Salary Measure Faces Showdown

House Group to Act Today on Bill to Remove Limitation

By the Associated Press.

Described by Representative Disney, Democrat, of Oklahoma as "a revolt against government by directive," a drive on Capitol Hill to erase by act of Congress the President's $25,000 (after taxes) wartime limitation on salaries, moved to a showdown vote today in the House Ways and Means Committee.

The 10 Republicans and some Democrats on the 25-member committee supported the move, and indications were that some of the lawmakers would attempt to have Congress legislate its own ceilings for high income groups.

Representative Gearhart, Republican of California has led the campaign for outright repeal of the executive order which he said was "an affront to Congress." He emphasized that the ceiling was set after the legislative branch specifically refused to limit wartime salaries to $25,000.

Urged as Rider to Debt Bill.

The repealer was proposed as a rider to a bill pending before the committee which would raise the Nation's debt limit from $125,000,000,000 to $210,000,000,000.

Mr. Disney has offered a substitute rider to prohibit any ceiling at a lower level than the salary received December 7, 1941, the day of the Pearl Harbor attack. Under his proposal a person with a salary less than $25,000 (after taxes) before the United States entered the war might be able to receive increases up to $25,000 (after taxes), but no more.

Presidential intervention prevented a showdown on the salary issue last Saturday, the committee delaying action until today after Mr. Roosevelt wrote a letter to Chairman Doughton expressing hope that Congress would not amend the measure to boost the statutory debt limit.

Faces Showdown on Measure.

The President then said that if the committee thought otherwise, "I will later, in response to your invitation, submit my views as to the merits of the (salary repeal) proposal." Mr. Doughton said he had received no further communication from Mr. Roosevelt, and he expected the committee to dispose of the matter today.

Should Congress finally approve either the Gearhart repealer or the Disney proposition as a rider to the debt authorization legislation, the President would be put in the position of backing down on the executive salary limitation or vetoing the debt bill.

Dewey Warns Public To Farm or Go Hungry

Says Every One Must Grow Own Food

By the Associated Press.

NEW YORK, Feb. 13. — Gov. Thomas E. Dewey said here last night that if the people of New York State want to eat next year and send their share of food abroad, every one of them must pitch into the business of planting, cultivating, harvesting and processing their own food.

"We will receive food from other States," the Governor asserted in an address prepared for the annual Lincoln birthday dinner of the National Republican Club," and we will send much of our own abroad.

"But basically, we had better get down to the fundamental business of farming—every one of us—or we will fail to do our part in the war effort, and we will be hungry."

"Within 10 days I expect to be able to go on the radio to talk to all the people of the State, the farmers, the men and women of the cities and the small towns, the high school boys and college girls and tell them in detail what they can do to meet the food crisis," he added.

"I am confident that when they know what they can do they will need no orders or directives from any one. They will rally to the job and do it."

Fighting French Free 100 Vichy Followers

By the Associated Press.

LONDON, Feb. 13.—The Fighting French announced last night they had liberated 100 Vichy followers, most of whom were members of French armed forces, who had been detained in French Africa since November, 1940.

"These persons were the only supporters of Vichy detained by the Fighting French," a spokesman for Gen. Charles de Gaulle said. "All others have been repatriated after various French overseas territories joined Gen. de Gaulle."

Draft Registrant Lists 'Shooting Japs' As Chief Skill

By the Associated Press.

A 19-year-old draft registrant, selective service headquarters disclosed today, gave these answers in filling out the occupational questionnaire sent him by his board:

Under item 24, "job for which you are best fitted," he wrote: "Shooting Japs."

Under item 28, "job for which you are next best fitted," he stated: "Shooting Germans."

And under item 31, "duties of job for which you are next best fitted," he finished it off with: "Shooting Italians."

U. S. Sets Up Unit In Mexico to Study Import Needs There

Similar Groups Slated To Be Placed in All American Republics

By the Associated Press.

A new system of determining import requirements of the other American republics in the countries concerned is now being effected in Mexico.

The system, involving a decentralization of authority, is a wartime measure set up by the Board of Economic Warfare, the State Department and the country concerned to determine more efficiently the needs of the countries desiring imports from the United States.

Under the plan, BEW representatives are now in Mexico working with Mexican authorities and State Department officials of the United States Embassy in Mexico City studying the import requirements of Mexico that the United States can supply.

According to the BEW desired imports can be more accurately determined under the new plan, both from the standpoint of the would-be importing country and the capacity of the United States to meet the need. Requirements are determined after first-hand study in the locale of where they are to be used. Formerly such requests were presented in Washington from the country desiring imports and decisions were more slowly arrived at and less expertly than under the new plan.

Mexico is the second country where the plan has become effective, the first to receive such economic warfare representatives being Brazil, where they went to work almost a month ago in co-operation with Brazilian authorities.

The plan is to be made effective in all countries having economic relations with the United States as quickly as possible, BEW officials said today. Its primary aim is to assist the economic life of these countries, determine their vital wartime needs and see to it that the United States fills the requirements as quickly as possible and to the greatest degree that its resources permit.

Two Hurt, One Seriously, Fighting Boys' Home Fire

By the Associated Press.

MILWAUKEE, Feb. 13.—Two firemen were injured last night, one seriously, as they fought a second alarm fire which destroyed the interior of one building at the St. Charles Boys' Home.

Only two boys, about 13 years old, were in the building. Both were taken to safety by brothers of the Holy Cross, religious order which operates the home. Other youngsters were in the main building, which was not damaged.

Firemen Merrill W. Vollmer suffered internal injuries and a fractured arm when he fell from a ladder up which he had climbed to the roof of the burning building with a hose. His condition was described as serious. Another fireman, Robert Heindl, who was on the same ladder, suffered a back injury when thrown to the ground.

The damaged building, two stories high, housed the dining room, kitchen, chapel, infirmary and a 15-bed dormitory for smaller children.

Convicts

(Continued From First Page.)

larceny; A. B. Burgess, Sunflower County, life term for armed robbery; Wilton Smith, Pontotoc County, 25 years for robbery, and Hubert Baker, Coahoma, four years for bank robbery.

Five Federal Prisoners Sought After Jailbreak

By the Associated Press.

CINCINNATI, Feb. 13.—Five men, two under Federal prison sentences for kidnaping and three under Federal indictments for bank robbery, escaped last night from the Hamilton County Jail, overpowering a guard and fleeing in a stolen car, Sheriff C. Taylor Handman reported.

The prisoners included the Parson brothers, Arthur, 24, and Clarence, 23, of Parkersburg, W. Va., under 75-year sentence for abducting 15-year-old Vivian Wells of Manchester, Ohio, and driving her into Kentucky. They were awaiting a hearing on their appeal to the United States Circuit Court of Appeals here.

The other fugitives were Harry Beaver, 26; William Radkay, 29, and Sam Ricketts, 27, captured after a gun battle in Minneapolis last November 25 and held pending trial for armed robbery of the Avondale Branch of the Second National Bank here.

The five beat Dennis Ryan, veteran guard, with their shoes as he was taking them from a "pen" to their cells, used his keys to enter the jail office, fled past the jail dispatcher and commandeered an automobile, Sheriff Handman said.

Closing Chicago Grain

CHICAGO, Feb. 13 (P).—Buying by a broker with mill connections gave rye prices a rumpus of almost a cent in the final minutes of trading today, featuring an otherwise dull session. Wheat sagged slightly and corn held firm. Little interest was shown in oats.

The upturn in rye was supported by a scarcity of offerings. Some traders said they felt the feeding demand for rye grain had improved. At the start of trading today open interest in rye totaled 39,555,000 bushels, an all-time high, compared with 28,764,000 bushels of wheat.

Wheat closed unchanged to ⅜c lower, May, 1.39⅞-1.40, July, 1.39⅞; corn was ¼-¾c higher, May, 98⅝. Oats advanced ¼-⅜c, rye gained ¾-⅞c and there was no trading in soybeans.

	Open.	High.	Low.	Close.
WHEAT—				
May	1.40⅛	1.40⅛	1.39⅞	1.39⅞-40
July	1.39⅞	1.40	1.39⅞	1.39⅞
September	1.40⅝	1.40⅝	1.40⅝	1.40⅝
CORN—				
May	98⅝	98¾	98⅝	98⅝
July	99⅛	99⅜	99⅛	99⅛
September	99⅞	99⅞	99⅞	99⅞
OATS—				
May	58⅛	58⅛	58⅛	58⅛-⅛
July	56¾	56¾	56¾	56¾
September	57¼	57¼	57	57
SOYBEANS—				
May				1.81½
July				1.84¼
RYE—				
May	80½	81⅛	80⅛	81-80⅞
July	82⅞	83⅛	82½	82⅞-⅞
September	84⅞	85¼	84½	85⅛
December	88	88	87⅞	87⅞

Chicago Cash Market

No. wheat, Corn, No. 2 yellow, 99¼-1.00½; No. 3, 96½-1.00¼; No. 4, 91½-94½; No. 5, 81-94; sample grade, 72-91. Oats, No. 1 mixed, 59½; No. 2, 59¾; sample grade, 57; No. 1 white, 60½; No. 2, 60; No. 3, 59¾; sample grade, 55-57¼. Barley, malting, 88-1.05; nominal; feed, 72-84; nominal. Field seed, per hundredweight, nominal; timothy, 4.75-5.00; alsike, 21.00-26.00; fancy red top, 7.25-8.25; red clover, 20.00-25.00; sweet clover, 7.50-8.50.

JAPS AND MATERIEL CAPTURED BY YANKS—Weary and hungry Jap prisoners, one of them wounded, sit on the beach at Kokumbona in Guadalcanal. In the background United States troops pile up materiel captured when they took Kokumbona, Jap stronghold, last January.

This emaciated and hungry Jap soldier gave up fighting and surrendered when American troops moved in and captured Kokumbona.
—A. P. Wirephotos.

Detroit Black Market In Skilled Labor Is Reported to WLB

Tool and Die Industries Declared to Be Getting Men From 'Brokers'

By the Associated Press.

DETROIT, Feb. 13.—A representative of the regional War Labor Board here disclosed today that the board was investigating to determine if a black market in skilled labor was operating in Detroit to supply other cities.

Reports that "labor brokers" are getting men to work in the tool and die industry in Ohio and extracting big commissions in the process are being investigated, Benjamin Aaron, special WLB representative of the tool and die industry, said.

Mr. Aaron said he had received "informal complaints" from both labor and industry that such tactics were being practiced. He said, however, that "most of the complaints have been general."

A WLB directive has set tool and die makers' wage rates in a six-county area surrounding Detroit at $1.75 maximum an hour in job shops and $1.60 maximum in the "captive" shops of the automobile companies.

In one instance reported under WLB investigation, a company outside Michigan was said to be paying a Detroit firm $3 an hour for each tool and die man furnished by the latter. The worker was said to get $2 or $2.25 of this with the Detroit company keeping the balance.

The circumstances, it was pointed out, may present a puzzle in procedure for the War Labor Board if all Detroit's skilled workers are to be kept here.

The wage directives apply only to the Detroit six-county area. Control is ostensibly lacking outside the area, broad sources said.

However, if actual hiring is done here the directives apply, they said.

Crockett Memorial Rites Observed in Cairo

By the Associated Press.

CAIRO, Feb. 13.—A memorial service for Harry Crockett, Associated Press war correspondent, whose death in action with the British Mediterranean fleet was announced last week, was conducted in the American Mission here today by Lt. Col. Jack P. Morrison of Louisville, Ky., an American Army chaplain.

The service was attended by a large group of fellow correspondents, American Minister Alexander Kirk and by representatives of the British and American forces and the Minister of State's office. Mr. Crockett was buried at sea.

Patman Offers New Plan To Pay Off Public Debt

By the Associated Press.

Representative Patman, Democrat, of Texas, proposed today that the Government create the money it needs for the war through issuance of non-interest non-negotiable securities to the Federal Reserve Banks.

He offered his plan to the House Ways and Means Committee and said it would pay off the national debt in 40 years, through savings in interest, "even if it should reach $300,000,000,000 before this war is over."

"I am opposed," Representative Patman said, "to the United States Government, which possesses the sovereign and exclusive privilege of creating money, paying private bankers for the use of its own money."

Dairymen Ask Boost In Frederick County

Special Dispatch to The Star.

WINCHESTER, Va., Feb. 13.—A petition of Frederick County dairymen for a 2-cent-per-quart increase in the price of milk was in the hands of the Office of Price Administration today. The change would make the retail charge 15 cents. Dairymen have claimed they were losing money on present rates. Several producers had quit business in recent months.

Organization of the Frederick County Dairymen's Association has been completed with the election of Charles E. Staples as president; A. B. Solenberger, vice president; H. B. Stine, secretary, and George H. Eagle, jr., treasurer. The officers will serve on a board of directors with M. S. Snapp, M. W. Jones, jr., and Dennis Cole.

Russians' Race to the Dnieper Threatens New Nazi Disaster

Eliot Points Out That Soviet Seeks to Destroy Fighting Force Rather Than Capture Territory

By MAJ. GEORGE FIELDING ELIOT.

Signs of a general German withdrawal in South Russia continue to multiply. The Russians are now across the lower Donetz, near its junction with the Don, and are pressing directly on Rostov from the east.

Farther up the river, the Germans are still holding—as would be expected if they were seeking to cover the final evacuation of the Rostov-Voroshilovgrad-Stalino area. This would also explain the violent German counterattacks in the Kramatorsk region, where further Russian advance would imperil such an evacuation and perhaps trap all the German troops involved in it.

But farther west the Russians are making progress. Kharkov is enveloped on three sides. Its fall appears imminent. If it goes, the Russians have a strong position guarding the flank of a possible Russian drive to the Dnieper and at the rail junction of Lozovaya they are only about 65 miles from the great bend of that river.

May Cut off Crimea.

In this vicinity, there are two main railway crossings—that at Dnieper Petrovsk and that a Zaporozhe, farther south. Below Zaporozhe, the great river runs to the sea without any other bridge or ford, though there is a ferry at Kherson.

No railway line approaches it along the whole of this lower course, save near the mouth at Kherson, and there is no connecting railway there on the eastern bank. Thus, if Zaporozhe falls to the Russians, the last rail connection with the Crimea is cut off, as well as the last rail connection with the Donetz-Rostov area.

The Russians are playing for high stakes. Their swift thrust to the west may accomplish everything that a further advance from Kramatorsk could accomplish, and even more. Stopped by a great German effort in the latter sector, they have outflanked the Kramatorsk salient, and if they reach the Dnieper before the Germans do, a greater German disaster than that of Stalingrad is in the making.

It should be kept in mind that the big cities such as Kharkov and Rostov are but pawns in this vast chess game of armies. The real prizes are the German troop units, their munitions and equipment, the fighting power of the Wehrmacht.

Rostov Loses Significance.

When the Russians closed the last rail line between Rostov and the Caucasus, Rostov itself lost much of its strategic significance. The object of the drive on Rostov, from the strictly military point of view, was to cut off and encircle the German Army in the North Caucasian area. So now it is with Kharkov—its military value at the moment is principally in the fact that it is a great rail and road center, and that by retaking it, the Russians can prevent its use by the Germans. That is, they can protect the right flank of their armies driving southward for the sea of Azov or westward for the bend of the Dnieper.

Later on, of course, the industrial value of both cities will be felt as they revive as centers of Russian industry, and the moral and prestige value of their recapture will be great. But this is not the time to think in such terms—the great Russian task at this moment is to round up and destroy as much of the fighting power of Germany as possible, in the short time remaining before the spring thaws make the roads impassable and prohibit the swift advances and wide turning movements which the Russians have so far used with such striking success.

Light German Resistance.

But the very swiftness of the Russian advance tells us that the Germans are not fighting hard to hold their key positions, and that at least on some parts of the front a German withdrawal is in progress. It now seems likely that this withdrawal is intended to take the Germans back behind the Dnieper. Had they intended to stand on their old winter line, they would have made a tougher fight for Kursk and Belgorod.

The experience of Stalingrad has taught the Germans that they cannot afford to maintain the enormously lengthy lines of land communication which the maintenance of large forces in South Russia entails. A drastic shortening of those lines, back within the area which can be served by German standard-gauge railways, is therefore indicated.

The question which remains unsolved is the extent to which the Russians can succeed in hustling and hurrying the German withdrawal, and how much they can bite off, here and there, in great pieces. Such a piece they have bitten off and are grimly digesting now in the Caucasus.

The constant Russian pressure on flank and rear of the retiring Germans is one factor. The racing Russian army trying to get ahead of them at the Dnieper is another. The other Russian army hammering at the gates of Kharkov in order to protect their comrades from German counterattack through that city is a third.

These three Russian armies, or rather groups of armies, are operating together in one beautifully designed strategical effort. Even the German military commentators are beginning to admit a truth now so apparent to all the world: The Russian high command knows how to make war.

(Copyright, 1943, by New York Tribune, Inc.)

Conferees Fail to Agree On Telegraph Merger

By the Associated Press.

Senate and House conferees on the telegraph merger bill were unable to reach a full agreement today and will meet again Monday afternoon.

In passing the bill which would permit merger of the Western Union and Postal Telegraph companies, the Senate voted for five-year job security for employes of the merged concern, while the House set a four-year limit and provided that in no case would an employe be given assurance of continued employment for a period longer than he had worked prior to the merger.

Rickenbacker's Speech Not Official, Says Army

By the Associated Press.

DETROIT, Feb. 13.—R. J. Thomas, president of the United Automobile Workers (CIO), said today he had received a letter from Undersecretary of War Robert P. Patterson stating that Capt. Eddie Rickenbacker "spoke as an individual and not as an Army officer" in his speech in Detroit last month.

Labor groups had criticized certain statements by Capt. Rickenbacker as prejudiced against unions. Mr. Thomas said he had asked Mr. Patterson whether the World War ace spoke "with authority of the War Department."

Prospect of Shifting CAA War Training To Military Denied

Director of Program Notes Jan. 19 Agreement With Army Air Forces

Reports that the War Training Service of the Civil Aeronautics Administration, formerly known as the Civilian Pilot Training Program, will be taken over by the military "has no factual foundation," R. McClean Stewart, executive director of the training of the CAA, declared in a statement last night.

"The service is and will continue to be the contracting agency through which flight instruction contractors will deal in respect to all matters having to do with the conduct of pilot-training programs for the Army and Navy at centers where such training is now being provided under the supervision of the Civil Aeronautics Administration," he explained.

Last January 19, Mr. Stewart said, an arrangement was made with the Army Air Forces under which a minimum of 10 hours elementary instruction is to be provided each month by the CAA for one-fifth of the cadets placed by the Army in colleges for academic instruction. Such training, he added, is expected to begin not later than March 1, with elementary flight instruction starting on March 31.

To assure a quick assembly of the additional planes required to provide this elementary instruction for aviation cadets, arrangements have been made, he said, to purchase planes of private owners through the Defense Plants Corp. Planes they purchase will be leased to the CAA War Training Service.

In addition to the 150 colleges which the War Department is planning to use for training aviation cadets, the program will require at least 30 to 35 major training centers to handle the advanced courses for reservists on inactive status who will be trained for employment as non-combat service pilots or as instructors, he said.

Funk Reported Predicting Confiscation of Capital

By the Associated Press.

STOCKHOLM, Feb. 13.—Walther Funk, German Minister of Economics, was reported by the Swedish press today to have predicted confiscation of German capital.

"There will be new decrees by which the State will be enabled broadly to confiscate all capital which cannot be changed into real value as result of war conditions," Funk was quoted as telling a Stockholm conference.

Funk also was said to have predicted taxes on all foodstuffs.

Funk's decree forbidding speculation on the German bourse, closing the Berlin stock exchange on Saturdays and limiting trading to one hour on other days became effective today.

Fire Call Is Sounded 100 Miles Away

By the Associated Press.

PEORIA, Ill.—A fire department Peoria apartment. He telephoned the Peoria Fire Department. Firemen hurried to the building, climbed a ladder, forced open a window and turned off the iron.
ladder company broke into Dowell Kimmel's apartment to prevent a fire, not to extinguish one.

Mr. Kimmel was visiting in Manteno, 100 miles away, when he suddenly recalled he had forgotten to turn off the electric iron in his

Man Trained in Madrid Battle Drove Nazis From Stalingrad

Gen. Rodimtsev Learned Street Fighting As Captain With Spanish Republicans

(Fourth in a Series.)

By DAVID M. NICHOL,
Foreign Correspondent of The Star and Chicago Daily News.

STALINGRAD, Feb. 13.—It is one of the ironies of modern history that the Nazis who helped smash the university city of Madrid were defeated in Stalingrad by the man who first learned street fighting with the Spanish Republicans there.

As a captain, Alexander Rodimtsev served one year in Spain as a volunteer. Now, at 31 years of age, he is a major general commanding the most renowned of the Red Army's rapidly growing list of guards divisions.

The guardsmen of this sandy-haired, blue-eyed commander crossed the Volga under fire the first night of the Stalingrad battle and were thrown immediately into the city's center, where the Nazi threat was most serious. They met a new onslaught on September 17 and another on September 22 when the Nazis hurled 100 tanks along two norrow ravines but were beaten back.

Rodimtsev's division, already distinguished in the battles of Kiev and Tim, celebrated the anniversary of its elevation to a guards unit on November 21, printing tickets for the ceremonies with the address "Stalingrad's Sewers." During the January offensive it participated in the fighting in the workers' settlements and first made contact with the Don armies which broke the ring surrounding the Soviets' 62d Army.

Triumphant March.

When the cease-firing order was given on February 2 it was Rodimtsev's division which marched proudly between the derelict walls along the bomb-pitted Communish street, then across the Volga ice, its band playing, its men singing their own rhythmic, stirring march.

Stalingrad's street fighting cannot be compared with Madrid's. There were immensely greater numbers of men with more varied equipment. Tactics underwent rapid development.

Street fighting actually is a misnomer. More accurately, it was weird interior fighting, much of it at night, room-to-room, hallway-to-hallway, on each floor of the house and finally in the basement. Virtually every building in occupied portions of Stalingrad had to be cleared in this stubborn, bitter fashion. The Germans in most cases fought to a finish.

"One of our storm units," Rodimtsev said, "attacked an ell-shaped building and captured the second floor, but the Nazis still held the first floor. They were driven to the basement with grenades but could not be dislodged.

Resisted Until Killed.

"Next we called in sappers who cut holes through the floor and put flamethrowers there. Still that didn't end the resistance. The last resort was simply to put 550 pounds of explosive in the center of the floor."

Needless to add, the Nazi garrison is still there.

This type of fighting, often with only a single wall separating the enemies, produced verbal exchanges almost as savage as the battles.

"Russ Kaput" was the taunting Nazi cry during the early weeks. Cold, hunger and encirclement altered the challenge.

"I'll trade a rifle for a fur cap," a German once shouted.

"Make it a tank and we'll talk business," the guardsmen shouted back.

Another Nazi offered to exchange a tommy gun.

"I'll keep the hat and get your tommy gun anyway," a Soviet fighter answered.

In the latter stages when hunger became the major problem for the encircled Nazis, the Soviet fighters, who were receiving two hot meals daily, found grim entertainment in hoisting a loaf of bread on a bayonet while the enraged Nazis shot it to bits.

For this type of fighting the Soviet command evolved storm groups ranging from 5 to 30 men, including infantry, tommy gunners, sappers and anti-tank riflemen equipped with bayonets, hand grenades, flamethrowers and long, murderous-looking anti-tank guns.

To deal with enemy tanks the Soviet fighters developed a strategy requiring the coolest kind of nerves. The tanke were simply permitted to make their way through the Soviet lines when necessary. The infantry, which normally followed them, was cut off and destroyed by tommy gunners while tank specialists went to work.

The Germans early learned the impossibility of maneuvering the largest tank in cramped city quarters. The Soviet anti-tank rifle is adequate to deal with medium tanks, particularly when it can fire from the flanks or rear. It is Stalingrad's equivalent of "don't shoot till you see the whites of their eyes."

Tanks of Little Use.

The Soviet command relied very little on tanks for the defense of Stalingrad, partly because the great offensives to the north were being prepared, partly because they early discovered that the craters left by Nazi bombs made their adequate use difficult.

The Germans themselves were compelled largely to abandon tanks of any size within the city as a result of the activity of Nazi aviation.

Artillery played a much larger role than armor. Guns up to 76-mm.—so-called divisional artillery—followed the storm groups directly into action often firing over open sights. When hand-to-hand combats occurred after dark, the artillerists used daylight for the systematic destruction of Nazi strong points of defense.

Heavy caliber Soviet guns and mortars were left on the eastern bank of the Volga for the entire siege where they could hammer the Nazis' rear relatively unhampered by Nazi interference. The river which caused so much heartbreak and difficulty in other respects was in this regard a great advantage.

Telephone Lines Reliable.

Keeping in touch with the storm groups operating in various sections of the city was another difficult problem. Wide use was apparently made of the open radio for staff orders to anything smaller than a division. It was also found that telephone lines nearest to the front were most reliable.

The opposing troops were so closely locked together that Nazi bombs and shells could not be greatly used on the front lines for fear of wiping out their own forces.

For the moment this type of fighting seems to play a smaller role. The Soviet offensive is moving too rapidly, but when the Nazis decide to make a last-ditch stand, similar to that in Stalingrad, or to undertake new offensives, which the Soviet command confidently expects they will do, it again will come to the fore.

When it does there will be this important difference. The Red Army now contains whole armies trained in the world's most axacting post-graduate clinical course of street fighting—Stalingrad. The Nazi units best schooled in this technique either have been wiped out or imprisoned as a result of their experience.

(Copyright, 1943, Chicago Daily News, Inc.)

Mrs. Luce's 'Globaloney' Stirs Lady Astor's Ire

By the Associated Press.

PLYMOUTH, England, Feb. 13.—"This is no time for catchwords," Lady Nancy Astor said today in reply to the maiden speech in Congress of Clare Boothe Luce, Republican, of Connecticut.

"What does 'globaloney' mean, anyway?" asked the Virginia-born Lady Astor, first woman to sit in the British Parliament. She referred to Mrs. Luce's one-word definition of Vice President Wallace's outline of post-war aims.

"If we, the great democracies, do not agree to co-operate," Lady Astor continued in an interview, "then what is this war about? It is not for a bigger and better British Empire or a bigger and better United States, but for a bigger and better world where young men will not have to give their lives every 25 years."

Umstead Offered Post As Dies Probe Counsel

Former Representative Umstead, Democrat, of North Carolina today was offered the position of counsel for the special subcommittee of the House Appropriations Committee appointed to sift the charges of Chairman Dies of the Un-American Investigating Committee that there are "crackpot bureaucrats" with communist sympathies in Government service.

Mr. Umstead served nearly four terms in the House and resigned to resume active law practice in Durham, N. C. Before entering Congress he was prosecuting attorney of the 10th North Carolina judicial district.

Simple Shoe Styles To Be in Vogue for 1943 and Duration

WPB Puts Ceiling on Women's Heels; Only 4 Colors to Be Used

By the Associated Press.

Shoes, now rationed, will be simpler for both men and women next year, and for the duration.

Women won't be able to replace their high-heeled shoes or evening slippers, and men can't buy any more patent leather footwear.

The War Production Board yesterday placed a ceiling of 2⅝ inches on the height of heels on women's shoes, using size 4-B as a standard; in other words, larger sizes would have slightly higher heels. WPB also banned the manufacture of footwear with leather-covered platform soles.

WPB's conservation order, designed to save leather for military use and to distribute the civilian supply, also prohibited manufacture of metal-spiked golf footwear for either men or women.

Restricted to Four Colors.

Shoes henceforth will be restricted to four colors—black, white, army russet and town brown. This is intended to reduce the number of styles and thereby increase the amount of footwear available in any standard size or style.

It won't be until next fall that the customers will notice WPB's order, because spring lines of shoes already are in the manufacturing process or are on their way to dealers. Most provisions of the regulation are effective immediately, but shoe factories which must change their production processes have until April 30 to comply.

Leather frills, fancy overlaps, ornamental tongues, bows and leather laces on shoes were banned.

1943 Production Cut.

The production of civilian footware for 1943 will be approximately 25 per cent less than the 1941 output of 441,000,000 pairs, WPB estimated. The recent shoe-rationing order provided for three pairs yearly for civilians.

Heavier leather was reserved for work shoes, cowboys' working boots and high-topped, lined police shoes. Except for those purposes, manufacturers may not use any cattle hide upper leather gauging 4½ ounces or over. This does not apply to calf skins or kip skins.

Two-color shoes fell under the WPB ban some months ago. However, the new action permits production of infants' soft soled footwear in two colors if the shoes are made only of fabric and white leather.

Mystery of Dead Baby Found in Mail Probed

Discovery Preceded by Puzzling Phone Calls

By the Associated Press.

CHICAGO, Feb. 13.—Five mysterious calls came into the Cook County coroner's office Thursday night, the caller asking each time: "Has a baby sent to Chicago been delivered as yet?" Sometimes the voice was a woman's, sometimes that of a man.

The inquiries were dismissed as making no sense, but they took on a gruesome significance yesterday when general delivery workers in the main Chicago post office opened an unclaimed box, mailed from Boston, and found inside the body of a baby boy.

Apparently newly born, the child was wrapped in three Boston newspapers dated December 21, 1942, and January 21, 1943. The cardboard box, 14 inches long, 12 inches wide and 6 inches deep, also contained a flowered cloth, a woman's handkerchief, and a religious medal.

The package was received here February 6, but the Chicagoan to whom it was addressed never called for it. A sender's address appearing in the usual place was assumed to be fictitious.

Enlisting the aid of Boston authorities, Postal Inspector Albert E. Wetmore, in charge of the investigation, commented: "We may have a murder case on our hands."

Dr. Samuel Levinson, coroner's physician, said after a post-mortem that the child was fully developed, but that "it is impossible to tell whether the baby was mailed alive, or killed before being placed in the box."

Police meanwhile worked on the strange calls received by the coroner's office.

James Fling Rites Today

WINCHESTER, Va., Feb. 13 (Special).—Methodist rites will be held today for James L. Fling, 90, retired fruit grower and farmer, who died Wednesday. Surviving are his widow, one son, Harry S. Fling, Alderson, W. Va., and two daughters, Mrs. George Craig, this city, and Mrs. Roy M. Good, Berryville, and two sisters, Mrs. Florida Feagans, this city, and Mrs. Ella Tyrrell, Washington.

Milk

(Continued From First Page.)

may be crippled through lack of labor, rising production costs and inadequate prices for milk." He continued:

"California reports slaughter of dairy cattle 43 per cent above last year. More than 1,400 New York milk shed dairymen have gone out of business. Richmond, Va., milk dealers are bringing milk from the St. Lawrence Valley to supply Army camps, while Virginia farmers are unable to hire help.

Labor Problem Acute.

"The farm labor problem is acute in every dairy section. Eastern dairymen pay $12 a ton more for feed than last year. West Coast producers find hay $20 a ton higher than a year ago.

The meeting, attended by several hundred representatives of dairy farmers organizations from 23 States, was called to consider a proposed Office of Price Administration order to freeze producers' prices for milk at January levels.

Named to a committee to draft a program for today's session were Fred W. Huntzicker, Greenwood, Wis.; E. B. Thomas, Louisville, Ky.; W. W. Bullard, Pittsburgh; B. H. Welty, Waynesboro, Pa.; E. B. Derrick, Washington, and Fred H. Sexauer, Auburn, N. Y.

Nazis Halt Fire to Let Virginia Officer Rescue Wounded Comrade After Amputating His Leg

By the Associated Press.

WITH UNITED STATES FORCES ON THE TUNISIAN FRONT, Feb. 10 (Delayed).—Fighting in the first real battle he had even seen, Lt. Walton Goodwin of Richmond, Va., directed the abandonment of his wrecked tank, amputated a wounded comrade's leg with a pocketknife and then carried the wounded man across a battlefield commanded by enemy machine guns.

Apparently even the Germans respected his courage for their machine guns ceased firing long enough for Lt. Goodwin to carry his burden to safety.

Lt. Goodwin's platoon of light tanks was well ahead of other United States units in last week's battle for Sened when two of the machines were knocked out by German anti-tank fire. Lt. Goodwin's own tank hit a mine and was wrecked.

Lt. Goodwin used smoke grenades to hide his movements from the enemy gunners and then remained behind, attempting to cover his crew with a machine gun while it ran to a nearby scout car. The others had barely reached the car when it was struck by a German mortar shell and two men were killed. A third managed to crawl 20 yards with his leg nearly severed.

Lt. Goodwin crawled through a rain of fire to the wounded man and decided the shattered leg had to be amputated before he could be removed from the field.

He shouted for a knife and Sergt. Alfred A. St. Germaine, a full-blooded Sioux Indian from Cincinnati, Ohio, whose father served in the First World War, ignored enemy bullets to run across the field with a pocket knife.

Amputates Leg.

From a first-aid kit Lt. Goodwin administered morphine and applied sulfanilimide to the wound and then amputated the leg. He put the wounded man on his shoulder and started to run for cover. Suddenly the German guns were silenced and fire was withheld until he had crossed the brow of a hill and was out of range.

Lt. Goodwin, reluctant to talk about his exploit, instead told superior officers how minutes later Lt. Donald F. Aishton of Asheville, N. C., volunteered to creep to a blasted scout car. Finding the men there dead he returned with their identification tags and then, ignoring constant enemy fire, drove to the scene in a jeep and returned with one of the bodies.

The commanding colonel of Lt. Goodwin's platoon announced today that Lt. Goodwin had been made commander of the company. Lt. Goodwin is 31 and a former track supervisor for the Southern Railway. He graduated from Virginia Military Institute in 1934. His father, a retired colonel in the 7th Cavalry, returned to active duty in this war.

Canterbury Letter On Merger of U. S. Churches Assailed

Bishop Manning Terms English Prelate's Action 'Ecclesiastical Intrusion'

By the Associated Press.

NEW YORK, Feb. 13.—A recently published letter of the Archbishop of Canterbury, the Most Rev. William Temple, dealing with the proposed union in this country of the Episcopal and Presbyterian churches is an "ecclesiastical intrusion," says Bishop William T. Manning.

In a letter of his own to the church press made public last night the Protestant Episcopal Bishop of New York said the Archbishop of Canterbury was "gravely misinformed" if he obtained the impression that the majority of Episcopalians favored union with the Presbyterian church.

Rejection Forecast.

"There has at present been no evidence that this measure is supported by a majority, but, on the contrary, it is certain that a great number of our clergy and laity and of our most competent scholars hold that this proposal is irreconcilable with, and destructive of, the principles and teachings of the prayer book as to the apostolic ministry," Bishop Manning wrote.

"I believe firmly," he added, "that this proposal will be rejected by our General Convention, but if it were adopted this would beyond any question bring actual crisis and disruption to the Episcopal church."

The action with which Bishop Manning took issue was the writing of a letter by the Archbishop of Canterbury last October to Bishop Edward L. Parson, retired, of California, chairman of the Commission of Approaches to Unity of the Episcopal Church.

Appeared in Church Publications.

Declaring he did "not wish to form any judgment at present upon any particular schemes," the archbishop described the proposed organic union of the two churches as "a very great contribution toward the couse we have at heart."

Upon the Archbishop's permission, this letter appeared in recent Episcopal Church publications, among them The Churchman and The Living Church.

Declaring "the proposal in question is a most acutely controversial one in the Episcopal Church and for that reason, if for no other, the archbishop should have refrained from any expression in regard to it," the Bishop of New York said:

"The presiding bishop of our church has not felt it right to express himself publicly on this controversial question; why then should the Archbishop of Canterbury be asked by Bishop Parsons to make a statement for publication in regard to it, and why has the Archbishop allowed himself to do so?"

In his letter, Bishop Manning said that "a leading spokesman of the Presbyterian Church has stated publicly, and without challenge from any one, that the 'new church' thus formed (by the proposed union) 'will be essentially Presbyterian.'"

BIG JAP TRANSPORT SUNK BY THE WAHOO—This was the view the crew of the submarine Wahoo had as their torpedoes sank this 7,000-ton Jap transport north of New Guinea. Bow already under water here, the vessel took down with her an estimated 1,500 to 6,000 enemy troops. It was one of four ships of a convoy sunk by the Wahoo's torpedoes. The sub was credited with downing a destroyer in the same engagement.
—A. P. Wirephoto from U. S. Navy.

Lard for Civilians To Be Slightly Above Amount Used in 1942

1,050,000,000 Pounds Reserved for Armed Forces and Lease-Lend

By the Associated Press.

Secretary of Agriculture Wickard today reserved for the armed forces and lease-lend 1,050,000,000 pounds of lard to be produced in the remainder of 1943, but said civilians will receive as much or a little more lard this year than they got last year.

Mr. Wickard said it was necessary to allocate specifically the lard needed by the armed services and lease-lend "so that this necessary food may be started to the battle fronts right away."

Nevertheless, he estimated lard for civilians this year will total 1,850,000,000 pounds, compared with 1,846,000,000 pounds last year.

Civilians may get additional quantities of lard "if production this year exceeds present estimates."

Specifically, Mr. Wickard ordered those packers making federally inspected lard—which includes most but not all packers—to reserve 50 per cent of their weekly lard production for sale to the Food Distribution Administration. FDA then will turn the lard over to the armed forces or lease-lend administration. The order is effective tomorrow.

Two Pounds of Meat a Week.

A food official said yesterday that military procurement agencies and lease-lend buyers were experiencing great difficulty in obtaining sufficient meat and lard for their current and reserve requirements.

Saying the meat supply situation had deteriorated since the Government had decided to ration civilians, the official declared the amount consumers will receive may be less than two pounds a week, on a per capita basis. Originally, officials had hoped to make the equivalent of about two and a half pounds available.

The official attributed the situation to black market operations and failure of livestock marketings to come up to expectations.

The Government must depend on Federally inspected slaughterers for meat supplies. These slaughterers are not getting as large a portion of the livestock supply as normal, the official said, because of black market competition. The latter in many cases pay farmers better prices for animals than commercial packers. Price ceilings, which black markets apparently do not observe, limit prices commercial packers can pay for livestock.

Probable Steps Listed.

Because supplies are less than had been expected, action will be taken, the official said, to require packers to make larger portions of their weekly output available for Government agencies. Steps likely to be taken, he said, include:

Revision of an order allocating 70 per cent of the normal commercial output of pork for civilian use and 30 per cent for war needs. Civilian supplies would be cut to between 60 and 65 per cent, with between 35 and 40 per cent going to the war programs.

Shipment of hogs into normal commercial channels so far this season was said to be running 5,000,000 head below estimates made at the start of the season. Some of the deficit, the official said, reflects diversion into illegal or black market operations. There is a possibility also, he said, that estimates of hog production were overly optimistic.

Lard production was said to be falling below expectations because of the failure of hog marketings to come up to estimates and because packers have not been trimming pork as closely as formerly. Government reports show that although hogs are going to market at heavier weights than ever before, the output of lard per animal is below that of recent years. Price ceilings are such, the official said, that they discourage close trimming of fat from pork.

U. S. Army in Britain Silences Truck Convoy 'Broadcasting'

Front-Line Machines Are Given Secret Electrical Suppressors

By THOMAS R. HENRY,
Star Staff Correspondent.

SOMEWHERE IN ENGLAND (By Mail).—All American cars and trucks which are expected to be used in action, or in transport close to the enemy lines, are being equipped with radio suppressors.

This is one of the most essential jobs of United States ordnance officers on duty here.

It has been known for some time that the Germans could detect a truck convoy by its own radio impulses, could determine almost its exact location, and under favorable circumstances could tell how large it was and how fast it was moving. Americans and British also knew the trick. It made the possibility of secret movements under cover of darkness rather remote.

The fact is, ordnance officers explain, every spark plug, and perhaps every wheel that turns, is serving literally as a broadcasting station. It is generating wild currents which escape into the air and cause static in nearby receivers.

When the enemy radio begins to groan and squeal, it is evidence that there is some interference in the neighborhood, something which is generating electricity. Then it is merely a matter of adjusting the delicate sets used for this purpose to tell the source of the interference and approximately what kind of an object is causing it.

Impulses Tamed.

But with the work being done here no American cars intended for service in a zone of action will serve as multiple broadcasting stations. Means of eliminating the electrical impulses have been worked out in detail.

The details naturally are military secrets. Broadly, the means consists of putting condensers in strategic places so that the parts involved do not transmit, or transmit so feebly that the impulses cannot be detected a few feet away. Also all the parts are so bonded electrically so that the "wild currents" have no chance to escape.

Each car and truck is rigidly tested for this before it leaves the ordnance depot. Otherwise it might literally shout its own description to the world and enemy technicians probably could determine whether it was a truck a mile away or a jeep a half mile away.

In the early days of the war on the continent, it is believed, some convoys may have been lost because of failure to recognize this. Germans were reported carrying on experiments in this line shortly after the last war. The extent to which their technique may have developed is unknown, but no chances are taken.

Repair Needs Gauged.

The American Army has set up facilities here not only to keep all motor transport in the European theater of operations in good condition but to repair equipment which has seen battle service and may be quite badly damaged. It has all been figured out, ordnance officers explain, on an almost mathematical basis.

CARLYLE BRENNEMAN.

A board of experts has determined the average life-time of each part of each type of vehicle used by the Army. Their calculations determine the numbers of each spare part always to be kept on hand at the ordnance depots here. These are shipped from the United States. It probably would be impossible to obtain many of them in short order on this side of the Atlantic.

Theoretically whatever happens to a car, truck or tank short of absolute demolition, there is also a part available which will fit precisely.

Nearby Men Become Experts.

The soldiers employed in this work have been recruited largely from Detroit and Cleveland automobile workers. New expert technicians are being trained all the time, however, and a good example is Technical Corp. John W. Buckley of Falls Church, Va., who has become almost an expert in tank engines in the few months since he left his job as a clerk in a grocery store.

He discussed facilely what goes wrong with them as he leaned over his bench at an ordnance depot here the other day. With him on the same kind of work are Sergts. Wirt Mitchell, Dewitt McNutt and Carlyle Brenneman of Washington.

Carlyle Brenneman, who is mentioned in Mr. Henry's story, was married to an English girl before Christmas, his mother, Mrs. Carl A. Offutt, 4538 Harrison street N.W., revealed here today. It was one of the first marriages between an American soldier and an English girl in the community in which he was stationed.

Finnish Counselor Denies Forced Labor Camp for Norwegians

U. S. State Department Is Reported Satisfied With Attitude on Norway

Urjo Toivola, counselor of the Finnish Legation here, said today that no Norwegians have been admitted to Finland for work under forced labor in Finnish forests. He added that the Quisling government of Norway has purchased no forest in Finland.

Mr. Toivola gave this information in response to inquiries about the report published of the State Department's concern because it had been told Quisling had bought a forest in Norway and that Norwegians were being sent to Finland for work at forced labor in the forest.

Finnish Position Presented.

It is understood in other quarters that the Finnish position has been made clear to the State Department and that the department is satisfied the Finnish government has maintained a correct attitude about Norway.

The official Norwegian bulletin, "News of Norway," issued here from the Norwegian Embassy, previously reported that "after a long delay due to transport problems, it is now reported from Norway that two groups of young men, or 150 in all, from the National Labor Service have been sent to Finland by boat." The bulletin added:

"According to a member of the press section of the Reichskommissariat, Quisling's government has purchased a forest in Finland and that is where the men are to be put to work.

Sweden Balked.

"Quisling followers say the timber felled in Finland is to be sent to northern Norway to be used as fuel.

"Original plans called for sending a considerably larger number of men overland to Finland by way of Sweden, but this plan snagged on the refusal of the Swedish authorities to co-operate.

"At one stage the young men conscripted for labor service in Finland were threatened with reprisals against their families if they should refuse to go along."

It is reported from Finnish circles that visas were requested individually for 125 Norwegians, but the 125 never went to Finland.

SOVIET NET DRAWS TIGHTER—Broken arrows show routes of withdrawal open to German forces pocketed about Novorossisk and threatened with encirclement by Red armies advancing northwest of Rostov. Black areas show gains reported by Russians this week, topped off by the capture yesterday of Krasnoarmeisk (1), Voroshilovsk and Shakty (2) and Krasnodar (3).

185,000 Tons of Steel For Farm Machinery Allocated by WPB

Second Quarter Release Will Put Output at 40 Per Cent of 1940

Some measure of relief for hard-pressed farmers who list lack of farm machinery high among the threats to achieving 1943 food production goals was seen today with the War Production Board's allocation of 185,000 tons of steel for manufacture of such equipment.

WPB's Requirement Committee allocated the steel for the second quarter of the year and estimated it would make possible farm machinery production at the rate of 40 per cent of 1940.

Meanwhile, Chairman Smith of the Senate Agriculture Committee announced that a subcommittee had voted to call Secretary of Agriculture Wickard early next week as the first witness at hearings which the South Carolinian said would expose "the peril in which administration farm policies have placed our food program."

Mr. Wickard will be followed by heads of Government agencies concerned with the production, transportation and distribution of food, here and abroad, Senator Smith said.

Plans to "Blow Lid Off."

"We are going to blow the lid off so the public will know the desperate outlook for food production due to price-fixing, the manpower shortage and the lack of farm machinery," he added. "The people are fed up with policies that won't feed them, and this committee is fed up with the habit of saying, 'Yes, sir, Mr. Boss,' to every bureaucrat downtown."

Farm machinery manufacture has been limited, as a result of WPB withholding priorities, to 20 per cent of 1940. Farmers have maintained this was far below their actual needs, particularly since they had been asked to produce the biggest crops on record.

WPB promised Mr. Wickard that all of the material will carry A-1 priority ratings, the same given most "must" military production.

As farmers are leaning heavily on replacement parts to keep their old farm equipment going, WPB has permitted the production of repair parts to continue at 167 per cent of the 1940 figure. This same rate was allowed in the first quarter, though previously it had been 135 per cent.

Farm Employment at New Low.

The Agriculture Department reported yesterday that farm employment—still No. 1 threat to the food-for-victory program—on February 1 was the lowest for that date since the department started compiling such information in 1924.

Employment was estimated at 8,369,000, including 6,638,000 family workers and 1,731,000 hired hands. The number of family workers virtually was unchanged from a year ago, but the number of hired workers was 8 per cent less, with the decline being greatest in the Midwest.

Mr. Wickard has said agriculture would need more than 12,000,000 workers when operations reach a peak next summer.

The department said that many of its local farm labor reporters anticipate a "severe" shortage of seasonally hired workers for such activities as the production of fruit and truck crops, cotton, tobacco and sugar beets.

"Reports of the scarcity of skilled year-round help for dairy and poultry farms also persisted," the department said, "but total milk production during January surpassed the record established for the month last year, and egg production was substantially higher than a year ago."

U. S. Must Have Bases Reaching Around World, Knox Says

Nation Will Supply Major Part of Power To Enforce Peace, Navy Chief Believes

By the Associated Press.

SPRINGFIELD, Ill., Feb. 13.—Secretary of the Navy Knox declared last night that the United States henceforth must maintain powerful sea and air forces and must have for them a system of bases stretching around the world.

Secretary Knox foresaw that after the war this country must supply the major part of the military power needed to enforce the peace "against the desires and designs of any nation or group of nations bent upon worldwide agression in the future."

In addition, the Secretary said, "we must contribute greatly to the establishment of an economic system which will permit backward and undeveloped peoples to raise their standards of living and share in the prosperity of a world free from the threat of aggressive war."

He expressed these views in an address at exercises commemorating the 134th anniversary of the birth of President Lincoln. He traced the political difficulties which beset Lincoln because of his insistence on serving larger purposes than those of political expediency, and he said that today "we see history repeating itself with disturbing precision."

Says Charges Are Familiar.

"Our President, our leaders, have been subjected to all the same familiar charges of 80 years ago," Secretary Knox asserted. "We have seen again in these hours of another supreme struggle the same temptations of partisan advantage obstruct our larger purposes."

Secretary Knox, who specifically reminded his audience that he is a Republican, discussed briefly what he considered the Nation's necessary military commitments after the war.

"I assume," Secretary Knox declared, "we have learned as a people that isolation—political, economic or military—is no longer possible. I assume we have learned by brutal experience that wars are no longer something you can get in or stay out of like a street fight by the exercise of choice. I assume, therefore, that we have also learned that our influence will be measured by our strength; that you can't fight with dollars and that we must maintain hereafter powerful military forces, particularly on the seas and in the air. We must implement these forces with a system of bases around the world.

"If we have learned these things we have come a long way. But to prepare for peace we have far more to learn, to learn now while we are at war so that when peace comes we will be ready for it; so that we will not present the broken, bleeding world with the spectacle of a victorious, enlightened savior paralyzed with indecision and deafened by the babble of discordant voices.

"Have we learned, for example, that the old system of balance of power is a war breeder and is not good enough anymore; have we learned that there can be no enduring political security without economic co-operation; that trade barriers and economic nationalism spread poverty, not prosperity; that we can not maintain our standing of living in a world of want; that we cannot increase prosperity by raiding others; that our best customers are our best competitors; that as we enable other nations to develop their resources and raise their standards of living we will improve ours?

"And, finally, have we learned that unqualified freedom is anarchy; that there are no rights without duties; that we cannot accept rights without incurring responsibilities as citizens, and that the same is true in international affairs?"

On the same program, Sir Owen Dixon, Australian Minister to the United States, declared that "the things for which Lincoln strove, our enemies in this war are bent on destroying."

"Personal liberty and equality before the law are conceptions foreign to the political philosophy of the Axis," he said.

Lincoln believed deeply in equal political rights, Sir Owen asserted, and the fact that such legal views never have been handed down in principles of freedom in either Germany or Italy "accounts in no small degree for the failure of democracy to take root in those countries and for the ease with which autocracy there rises."

Prior to his address, Secretary Knox went to Lincoln's Tomb, in Oakridge Cemetery, and placed a wreath alongside one bearing the name of President Roosevelt. The latter tribute was performed on the President's behalf by Maj. Gen. H. S. Aurand, Chicago, commander of the Army's 6th Service Command.

Sir Owen accompanied Secretary Knox and Gen. Aurand to the tomb. The Minister came here with Secretary Knox by plane from Washington.

Before the ceremonies Secretary Knox revealed he hasn't much respect for the accuracy of Japanese snipers who, he disclosed, fired on him "two or three times" during his recent inspection of Guadalcanal in the Solomons.

"The bullets whistled overhead—the marksmanship was terrible," Secretary Knox said. "The snipers were more of a nuisance than anything else."

He compared Japanese jungle fighters with early American Indians, saying they were tough, fanatical and persistent. But, he asserted, American troops are tougher. In close fighting they're accounting for Japs at the rate of 10 to 1, he said.

Brightwood Citizens Urge Vote for D. C.

Pay Tribute to Capper For Backing Measure

Reaffirming its previous action, the Brightwood Citizens' Association last night went on record favoring national representation for the District residents, at the same time paying tribute to Senator Capper, Republican, of Kansas, who recently introduced a representation measure.

The discussion was brought up by John Clagett Proctor, who briefly outlined events in the fight of the citizens, who, he said, should have the right to say how District revenues collected from taxes, shall be expended. He lauded the work of Senator Capper, who, he said, had been a loyal friend of the District during his many years in Congress, and indorsed the bill which Senator Capper champions for national representation.

The association also voted for increasing the Federal contribution to the District from $6,000,000 to $10,000,000 held necessary in view of the extraordinary expenditures caused by the influx of thousands of war workers and expansion of the general program for maintaining the welfare of the Nation's Capital.

Samuel Goldman, a new member, was appointed by Charles W. Ray, president, to represent the association at the meeting to be held in the Thomson School Tuesday when a budget hearing on school expenditures will be discussed by the various citizens' associations.

The Capital Transit Co. was praised for the manner in which it handled the transportation problem during the recent snowstorm. Ernest E. Boyd, transportation superintendent of the company, recited some of the actual conditions which the operators of the streetcars and buses had to overcome and the great need for more men to keep the lines in operation.

A movement to restore the office of people's counsel to represent the citizens before the Public Utilities Commission was approved at the suggestion of Samuel A. Swiggett, secretary.

The meeting was held in the Paul Junior High School.

Youth Held as Writer Of Extortion Letters

By the Associated Press.

LOS ANGELES, Feb. 13.—The local FBI office has disclosed the arrest in Filer, Idaho, of Roger Barker, 19, on charges of writing extortion letters to former Gov. Culbert L. Olson of California and four movie stars, Mickey Rooney, Bette Davis, Rosalind Russell and Deanna Durbin.

R. B. Hood, special agent, said Barker had confessed writing the letters demanding payments ranging from $1,500 to $20,000. The letters, Mr. Hood said, threatened the lives of the recipients.

Barker is held under $5,000 bond at Twin Falls, Idaho.

Show Girl Seeks Divorce From Busby Berkeley

By the Associated Press.

LOS ANGELES, Feb. 13.—Show Girl Claire James has told her attorney to file divorce proceedings against Film Dance Director Busby Berkeley.

She told newsmen she didn't want any alimony from the man she married March 29, 1942.

"All I want," she said, "is for him to finish paying for the mink coat and the auto he gave me."

Weather Report

(Furnished by the United States Weather Bureau.)

District of Columbia—Snow flurries and colder tonight; moderate to fresh winds.

Virginia—Snow flurries and much colder tonight.

Maryland—Snow flurries and colder tonight.

Report for Last 24 Hours.

	Temperature Degrees.
Yesterday—	
4 p.m.	38
8 p.m.	36
Midnight	35
Today—	
4 a.m.	35
8 a.m.	38
Noon	41

Record for Last 24 Hours.

(From noon yesterday to noon today.)
Highest, 41, 12 p.m. Year ago, 39.
Lowest, 32, 2:10 a.m. Year ago, 21.

Record Temperatures This Year.

Highest, 74, on January 17.
Lowest, 15, on January 20.

Humidity for Last 24 Hours.

(From noon yesterday to noon today.)
Highest, 78 per cent, at 2:30 a.m.
Lowest, 50 per cent, at 8:30 p.m.

River Report.

Potomac and Shenandoah muddy at Harpers Ferry. Potomac muddy at Great Falls.

Tide Tables.

(Furnished by United States Coast and Geodetic Survey.)

	Today	Tomorrow
High	3:08 a.m.	4:34 a.m.
Low	10:26 a.m.	11:22 a.m.
High	4:03 p.m.	4:50 p.m.
Low	11:04 p.m.	12:00 a.m.

The Sun and Moon.

	Rises.	Sets.
Sun, today	6:43	6:43
Sun, tomorrow	6:42	6:44
Moon, today	12:48 p.m.	2:04 p.m.

Automobile lights must be turned on one-half hour after sunset.

Precipitation.

Monthly precipitation in inches in the Capital (current month to date).

Month.	1943.	Average.	Record.	
January	1.88	3.55	7.81	'37
February	1.77	3.27	6.84	'84
March		3.53	8.81	'91
April		3.27	9.13	'89
May		3.70	10.69	'89
June		4.13	10.94	'00
July		4.21	10.63	'86
August		4.01	14.41	'98
September		3.24	17.45	'34
October		2.84	8.81	'35
November		2.87	8.69	'89
December		3.32	7.56	'01

Cafeteria Workers Vote Against CIO as Agent

The CIO Industrial Union 471 failed to poll a majority in balloting by cafeteria workers at the Agriculture Department cafeteria, and no bargaining union will be set up there, the National Labor Relations Board has ruled. The vote was 60 for and 78 against the union.

The cafeteria is operated by a departmental welfare group.

The CIO represents the cafeteria workers employed by the Welfare and Recreational Association which operates most Government cafeterias.

27,000 Yugoslavs Slain By Nazis in Belgrade

By the Associated Press.

ANKARA, Feb. 13.—Yugoslav quarters said last night that 27,000 persons suspected by the Germans of being in sympathy with the Yugoslav patriot, Gen. Draja Mihailovich, have been executed in Belgrade alone since last September.

Three hundred were shot December 24 at Belgrade and 3,000 were put to death at the village of Jajinci on Christmas Day, they said, adding that mass executions of hostages were taking place throughout Serbia.

Chatel Reaches Lisbon

LISBON, Portugal, Feb. 13 (AP).—Yves Chatel, former Governor of Algeria, arrived yesterday en route to London. It was reported M. Chatel was carrying an important message from Gen. Henri Giraud to Gen. Charles de Gaulle.

Playboy Webb Captured in Reno After Fleeing Army Air Base

Faces Court-Martial On Charges of Posing as Officer

By the Associated Press.

RENO, Nev., Feb. 13.—Pajama-clad Pvt. Jacob L. Webb, former New York playboy who walked away from the Reno Air Base and a handful of Army court-martial charges last night, was arrested early today in a downtown hotel.

Pvt. Webb was arrested by Detective Sergts. Pete Reed and Al Fiorine of the Reno Police Department on a tip from a person who had read his description in the newspapers.

The 24-year-old descendant of Commodore Cornelius Vanderbilt still had with him the red bathrobe and Army shoes which constituted his outer attire when he climbed through a window at the air base hospital last night.

The two police officers said Pvt. Webb told them he walked the 9 miles from the air base to downtown Reno, and took a cab from a downtown Reno street corner.

Still Wore Bathrobe.

The police said Pvt. Webb still wore only the bathrobe and accessories when he walked into a downtown hotel, and obtained a room, although the officers found $39.25 cash in a pocket of the robe when they arrested him.

Pvt. Webb was turned over to Lt. Loris Dutt, provost marshal at the Reno Army air base, later in the morning. He was handcuffed to a military police guard who measured 6 feet 6 inches. Another guard stood by with a shotgun as the little party—Pvt. Webb still in the red bathrobe, etc.—made its way through a crowd of curious civilian police to an army sedan.

Detective Sergt. Reed said Pvt. Webb told him when arrested, "I must have been crazy."

Bill Siebert, the cabdriver who drove Pvt. Webb to the hotel, told police he didn't become suspicious of his informally-clad passenger because he told him "I and my dad had a fight—there are a couple of girls at the house who are breaking up our home and I'm not going to put up with it. I want to go to a hotel where it's quiet." He registered at the hotel as "Bill Perton," Sergt. Reed added.

PVT. JACOB L. WEBB.

Police broadcast a Statewide pick-up order last night at the request of Army officials. The local law enforcement men said they understood young Webb merely opened a window and walked out of the hospital, where he had been taken for observation, shortly after the Army disclosed he would face court-martial on charges of impersonating an Army officer.

Well Known in Cafe Society.

The 24-year-old graduate of New York's night life—he was a well-known figure in Manhattan's cafe society before entering the Army—disappeared only a few hours after his mother, socially prominent Mrs. Seward Webb of New York and Palm Beach, had tried to confer with the air base commandant.

Pvt. Webb went AWOL from Fort McDowell, near San Francisco January 31, Army sources said. He entered the Army in Vermont and served at Fort Monmouth, N. J., before his transfer west.

After his divorce from his first wife, Mary Elizabeth Brann, young Webb in 1941 married Lenore Lemmon, New York socialite.

Two Planes Missing In Canada, 13 Aboard

U. S. Cargo Transport Lost for Four Days

By Canadian Press.

EDMONSTON, Alberta, Feb. 13.—Two United States cargo transport planes with 13 persons aboard, including service men and civilians, have been missing four days in Canada's wild north country, it was learned here yesterday.

Officers said aerial searches so far have failed to disclose any trace of the transports.

Belief was expressed that all the missing persons were United States citizens. The names were not announced, but authorities said their next of kin had been notified.

One of the planes is missing near Watson Lake, on the British Columbia-Yukon boundary, and the other between Fort Nelson and Fort St. John, British Columbia. Three persons are aboard one of the ships and the other carried 10.

United States and Royal Canadian Air Force planes joined in the organized search when the planes were reported missing. They are believed to have been forced down by mechanical trouble.

10 in Norway Doomed For 'Armed Drilling'

By the Associated Press.

STOCKHOLM, Feb. 13.—A German court-martial condemned to death 10 Norwegians yesterday and sentenced three others to prison on charges that they admitted drilling and practicing the use of weapons last summer. A communique issued at Oslo said the action was taken in the Christiansand district and those convicted were between 20 and 30 years old.

The Germans announced recently they had smashed a secret military organization.

Josef Terboven, commander in Norway, has been asked to commute the death sentences, the communique stated.

At the same time Knut Hamsun, author, appealed to Norwegian youth to avoid acts of sabotage.

Congress in Brief

By the Associated Press.

Senate:

In recess.

Senate and House conferees seek agreement on telegraph merger bill.

House:

In recess.

Ways and Means Committee votes on proposal to repeal the President's $25,000 limitation on salaries.

Lost Explosive Found After Scare in London

By the Associated Press.

LONDON, Feb. 13.—The populace living between the Stratford and Leyton districts of London can breathe easier today—the mysterious "dark metal object containing a highly dangerous explosive," reported lost in the area, was found during the night.

The BBC broadcast a warning to Londoners last night describing the deadly octagonal container, but did not hint at its purpose.

No further details were given of its finding.

Newspapers Rationed

The supply of copies of The Star is necessarily being limited to newsdealers and newsboys to meet only the actual demand of their customers.

Readers of The Star are asked to co-operate in this wartime measure by placing standing orders for The Star with their newsstand or newsboy or telephone National 5000 for carrier delivery every evening and Sunday morning.

Belvoir Training Units To Knock Out Forts

Teams of Artillery And Infantry Planned

By the Associated Press.

Training of special infantry-artillery-engineer teams in the technique of knocking out permanent land fortifications has been started at Fort Belvoir, Va., Lt. Gen. Leslie J. McNair, commander of the Army Ground Forces, reported today.

The teams, he said, are learning to operate as a task force in the attack of fortified localities and will be trained to operate with other branches of the Army.

"The assault of permanent land fortifications by integrated and rehearsed teams of combined arms is an outstanding development of the present war," Gen. McNair said. "Successful operations of this nature require advanced training and preparation; the employment of trained assault task forces composed of infantry, artillery and combat engineers; and the co-ordinated support of other arms including air and air borne troops."

Extension of the team tactics throughout the Army is called for by the program under which Gen. McNair said officers graduated from the new course at Fort Belvoir will be reassigned to divisions and teach there the tactics they have learned.

Trout Streams Stocked

RICHMOND, Va., Feb. 13 (AP).—The Commission of Game and Inland Fisheries is now engaged in putting 9,000 to 12,000 trout, eight to 13 inches in length, in the most popular trout streams throughout the State. Location of the streams stocked was not announced for fear poachers might be tempted before the season opens April 20.

Mexico Widens Oil Bans

MEXICO CITY, Feb. 13 (AP).—The concessions of all foreigners operating service stations in Mexico have been canceled as another step in the nationalization of the petroleum industry, the government-owned oil administration announced yesterday.

Prisoners to Be Used In Italian Plants, Gayda Says

Nazis Disclose Moves To Close Magazines And 'Luxury' Shops

By the Associated Press.

Virginio Gayda, often the mouthpiece of Premier Mussolini, was quoted by the Berlin radio last night as saying that preparations are being made to employ prisoners of war in Italian industry.

The broadcast, recorded in New York by the Associated Press, quoted an article in Giornale d'Italia saying that tens of thousands of persons would be employed in this manner.

The minister of war and the minister of corporations are working on a number of decrees which will open the way for prisoners of war to be sent to Italian factories, Gayda wrote, according to the broadcast.

Earlier, the Berlin radio announced that many German magazines would be banned as a result of the total Nazi mobilization of manpower.

Nazis Curb Magazines.

The broadcast said periodicals treating one special subject will be merged and magazines connected in any way with the luxuries of life or hobbies will be abolished.

Publications dealing with gardening, breeding, bee-keeping and similar pursuits are not affected. Of 4,000 periodicals devoted to art, science, society and fashions before the war, only 2,500 remain and these will be curtailed, the Berlin radio said. Those permitted to publish will be reduced in size and the interval between publication will be lengthened.

The broadcast said "innumerable de luxe shops, fashionable restaurants, cabarets, bars and showrooms" already had been closed by the mobilization.

Among those shut "without exception" were showplaces for automobiles, porcelain factories, art dealers, jewelry shops and fashionable gown shops.

100,000 Berlin Firms Hit.

"Beautiful gowns and hats, the scent of flowers and perfume may brighten life in peace time," the radio said, "but they can be easily dispensed with in total war."

More than 100,000 firms in Berlin alone were declared affected by the order. Owners and managers of the padlocked establishments were served with orders assigning them to new tasks.

Some 1,300 male employes of subways and streetcars were replaced by women and mustered into the army, the broadcast said.

A Berlin dispatch by way of Stockholm said all fixtures from the closed shop, such as telephones, typewriters, lamps, furniture, etc., already had been confiscated and that all horse racing had been stopped.

Hard of Hearing Society Marks Anniversary Tonight

The Washington Society for the Hard of Hearing will celebrate its 22nd anniversary tonight at a Valentine birthday party at 2431 Fourteenth street N.W.

The society holds classes in lip reading, maintains club rooms at the Episcopal Eye, Ear and Throat Hospital and conducts cultural programs and other activities.

Arrangements for the party tonight were made by Mrs. Katherine K. Madden, chairman; Miss Viola Goodrich and Mr. and Mrs. Paul Pernecky, jr. Miss Alice Van A. Alexander is president of the society.

LOST.

"A" GAS BOOK, license No. Va. 102-184. Call CH. 2000, Ext. 684. 13*

"A" GAS RATION BOOK, F-280460-A. V. Call Mrs. Scanland, Taylor 4878.

"A" RATION BOOK, issued to Gus Forte, 634 6th st. s.e.; D. C. license No. 747. Return above address. 13*

"A" GAS RATION BOOK, issued to Stephen A. Aplin, 5130 Connecticut ave. n.w. Phone Woodley 4018 after 6 p.m. 13*

AUTO WHEEL, hub and tire, on Wis. ave., between D. C. line and Bethesda. Reward. Phone WI. 1270.

"B" GAS RATION BOOK, issued to Dr. J. Louis Humphries, 300 N. Edison st., Arlington, Va. CH. 9566.

BILLFOLD, 11th and N. Y. Ave. bus, between Good Hope rd. and Nichols ave., or 11th and F sts. n.w. Liberal reward. Call Mrs. McEachern, FR. 2700, Ext. 201.

BLACK WALLET, in Lincoln Theater on Thursday night, containing sum of money and important papers, valuable only to owner. Finder call LI. 1758. Reward.

BRACELET, wide, gold, beaded, with onyx links, vic. Georgetown or 17th and H sts. Tues. or Wed. Generous reward. MI. 1912.

CHANGE PURSE, red, containing rosary and key, lost in Tate's Drug Store, 11th and G. Reward. Woodley 3756.

CHARM BRACELET—Valued as keepsake from soldier now overseas. Phone MI. 6777 after 7 p.m. Liberal reward.

COCKER SPANIEL, male, black, white vest; lost since Jan. 27, vic. Glover Park; Calif. tags; reward. OR. 2473.

COCKER SPANIEL—Black, male, 2 years old, very long ears. Address 3431 Porter st. n.w. Reward. EM. 4184.

DANCING SHOES, child's, 3 pairs, in tan case. Lost Arkansas ave. and 16th st. Call Taylor 0228.

DIAMOND RING, with 2 rubies, heavy gold setting. Heirloom. Reward. CO. 6007.

EARRING—Cluster pearl; vicinity 13th and F and 14th and H n.w. Reward. GE. 3672.

ENGLISH SETTER—White and black, male. Reward. Telephone Ordway 7890.

FOX TERRIER—Small, male, name "Frisky"; white with 2 brown spots; ten harness, no tag; lost about 10 days ago, vicinity of Bethesda. Reward. Oliver 5514.

FUR COAT—Lost in telephone booth at Union Station Feb. 5. Reward. R. R. Runkles, MF. 0316, GE. 5790.

GAS RATION BOOKS, A and B, issued to Mrs. Ellen S. Woodward, the Westchester, WO. 4047.

GAS RATION BOOK, No. AF-38105-A, issued to Edna C. Wilkes, 1645 Jonquil st. Call GE. 2300.

GOLD-PLATED BRACELET, horseshoe design, lost Wednesday. Call Woodley 3008. Reward.

JACKET—Tweed, left in taxi, Navy Bldg. Reward, $5. RE. 7400, Ext. 61161.

KEYS, on metal ring, with leather tab, American Safety Tank Co.; lost Tuesday. Reward. Executive 2271.

LADY'S PURSE, red leather, containing personal papers, keys and about $40 in cash. Generous reward. Mrs. Hrones, 1509 16th st. n.w. NO. 8145. 14*

PIN, cameo; Sun. morning, 12 noon-1 p.m., on Monroe st., between 13th and 14th; reward. Call GE. 1956.

GAS RATION BOOK "T" No. F134700D6, Daniel Thomas, 709 R st. n.w. DU. 9579.

GAS RATION "A" AND "B" BOOKS, vicinity Lee highway and N. Washington sts.; wallet and other valuables. Reward. Falls Church 2276-M.

GAS RATIONING BOOK "B" in Arlington County, name Lawrence F. Curtin, 89 Fairmont st., Falls Church, Va.

PIN, heart-shaped, with red stones, vicinity Chevy Chase Circle, Friday morn. Sentimental value. Reward. Oliver 9519.

POCKETBOOK—Brown cloth, long, contained key, letters, paper and money, also pass to Commerce Bldg. Reward. WA. 4107.

REWARD $20—Lost Feb. 11, nearby Md., large black Labrador retriever, size of Great Dane; answers to name of "Grouse"; child grieving. Phone SH. 1903.

RING—Feb. 11, man's gold ring, 3-diamond setting. Reward. Call NA. 4905.

RINGS—Two, yellow gold; 1 wedding ring, 5 diamonds; 1 engagement ring, 3 large and 4 small diamonds; in change purse, with other receipts. Reward. Husband in foreign service. WO. 8736.

SINGLE STRAND cultured pearl necklace, vicinity 9th and Pa. ave. n.w. or 14th and Pa. ave. n.e. Reward. CH. 0993. 14*

SUGAR RATION CARD, issued to Lucie A. Newton, 1429 W st. n.w.

SUGAR RATION BOOK, issued to Julia Ann Clifford, 6809 Exeter rd., Bethesda, Md. WI. 6095.

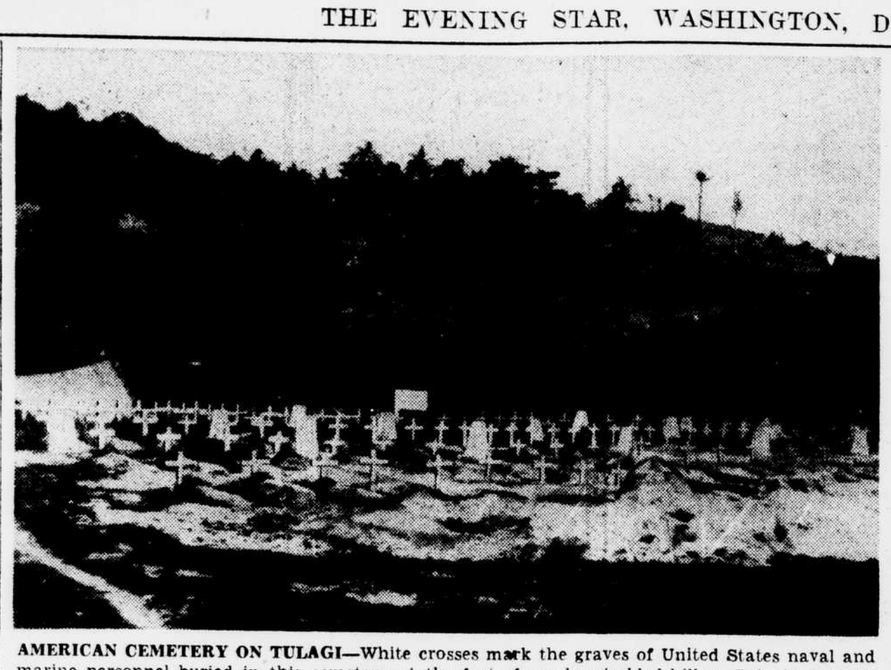

AMERICAN CEMETERY ON TULAGI—White crosses mark the graves of United States naval and marine personnel buried in this cemetery at the foot of a palm-studded hill on Tulagi Island in the Solomons. —A. P. Wirephoto.

Unification of Allies Under One Command Urged by Gillette

Senator Cites Success In World War After Selection of Foch

By the Associated Press.

Designation of Gen. Dwight D. Eisenhower as chief of Allied forces in North Africa prompted proposals from legislators today for establishment of a unified United Nations' global command to dictate military strategy on all fighting fronts.

Senator Gillette, Democrat, of Iowa, member of the Foreign Relations Committee, told reporters he believed the elevation of Gen. Eisenhower ought to be followed by the selection of a single cmomander for world-wide Allied effort."

Cites World War Experience.

"We didn't get anywhere in the last war until we created a unified command under Marshal Foch," he declared.

Senator Bridges, Republican, of New Hampshire, another member, said he regarded the establishment of a single command for the approacning Tunisian campaign as merely the first step.

"We have to have a unified command all over the world to win this war," he said, adding that he did not believe in integrating forces to the extent that any American Army would lose its identity as such, but wanted only the closest sort of coordination between the forces of the United Nations.

There were some suggestions, meanwhile, that Gen. Eisenhower's command might not be quite so all-inclusive as it appeared.

Unity of Command Sought.

Senator La Follette, Progressive, of Wisconsin said that in fairness to Gen. Eisenhower "it ought to be observed that the ground, air and sea commands are all in the hands of British officers and no announcement has been made as to the control of intelligence forces."

"It would appear to a layman," Senator La Follette said, "that Gen. Eisenhower's position is somewhat similar to that of a chairman of the board of a large corporation. It is earnestly to be hoped that, nevertheless, there will be the unity of command and action that this war has proved to be so necessary to military success."

Some Senators, particularly Senator Chandler, Democrat, of Kentucky, expressed doubt that it is practical at this time to set up a global command. Other Senators said they doubted Russia is inclined to join in setting up such a command while all its attention is directed at rolling the German armies back.

Will Install Officers

The Capital View Civic Association will install officers at 3 p.m. tomorrow at the Capital View Baptist Church. Dr. Garnet Wilkinson, first assistant superintendent of schools, will speak. The February meeting will be held at 8 p.m. Monday at 4924 Blaine street N.E.

Historical Society Speaker

Gibbs Myers will speak at a meeting of the Columbia Historical Society at 8:30 p.m. Tuesday in the Mayflower Hotel. His subject will be "Pioneers in the Federal Area."

LOST.

SUGAR RATION CARD, Frances E. Green, 49 Eye st. n.w. Contact at 2733 Woodley pl. n.w.

SUGAR RATION BOOKS, issued to Jack Norma and Jacqueline Shartzer, 205 V st. n.e. New address, 4222 7th st. n.w. 13*

SUGAR RATION BOOKS, Lillian and Milton Klein, 4208 Kaywood dr., Mt. Rainier, Md. Union 0008.

SUGAR-COFFEE RATION BOOK, issued to Donald D. Stewart, 2210 26th st. So., Arlington. 15*

SUGAR RATION BOOKS, two, for Walter R. and Ann Lee Wood, Beltsville, Md.

SUGAR RATION BOOK, in Hyattsville, Md., Arthur Bladen.

SUGAR RATION BOOK, issued to Florence E. Teller, Bayside, Long Island, New York. Call Oliver 4346.

SUGAR RATION ISSUED to Mrs. Ida Bennett, 4625 Annapolis rd., Bladensburg, Md. Call Union 2534.

SUGAR RATION BOOK, John Paul Sterrett, 1819 Burke st. s.e. Ludlow 3615.

TRAILER LICENSE lost, JT-520. $1 reward for return to "The Safemasters Co.," 2801 Penna. ave. n.w.

UPPER BRIDGEWORK, Tuesday, 14th and G. Reward. Phone Republic 1820, Branch 3592. 13*

WALLET, black leather, n.w. section; valuable Government papers, cash. Reward. Phone Laura Warner, EX. 7400, Evenings, DU. 4844.

WALLET—Black leather, Georgia ave. bus station or on bus; cont. identification card, driver's license, registration card, A and C gas ration books, money. Charles R. Adams, 10 Rodney rd., Hillandale, Silver Spring, Md. SH. 1654. Reward.

WALLET, black leather, driver's license and A gas ration book, issued to Jose Obregon, Catholic University. Mail it to R. J. Hoege, 1205 Otis st. n.e.

WIRE-HAIRED TERRIER, 1½ yrs. old, solid white, long hair. Name, "Chum." Very friendly. TR. 2983. 1607 28th pl. 13*

WRIST WATCH—Lady's, yellow gold, Bulova, case No. 2399662. Liberal reward. Call Michigan 3250.

WRIST WATCH, man's gold Gruen, between 1363 Spring rd. and corner of Spring rd. and 14th or on streetcar from same corner to Penna. ave. and 14th. Reward. Taylor 1641.

FOUND.

COLLIE—Female. Call Woodley 0651.

DOG—Young, female, mongrel, brindle; very affectionate and attractive; found Conn. ave. and Ellicott st., Friday evening. OR. 1189.

DOG, female cocker spaniel, with brown ears, about 4 or 5 yrs. old. Ga. and Alaska aves. n.w. No collar or tag. Call SH. 1344.

REPORT ABANDONED STRAY ANIMALS to the Animal Protective Association for Humane Disposition, Hillside 1078. Present facilities limited to these only.

Japanese

(Continued From First Page.)

which broke out in the Solomons area about January 29, have listed 28 American ships sunk. The number of damaged vessels and total plane losses were not disclosed. However, field dispatches from the Southwest Pacific have credited Allied airmen with supremacy over the Zeros by 3 to 1.

The imperial headquarters communique said Japan had suffered the loss of seven warships and damage to six in the fighting off the Solomons and New Guinea since August 7, 1942, while Allied forces lost eight sunk and eight damaged "which have not been previously announced."

The communique said three Japanese destroyers, three submarines and one patrol ship were sunk, while a cruiser, four submarines and a patrol ship were damaged, up to February 7.

Submarines Listed.

It reported that four Allied submarines, three torpedo boats and a patrol ship were sunk in the same period and three destroyers, four submarines and a patrol ship were "heavily damaged," all this toll described as previously unannounced.

The Tokio communique conceded the United Nations a slight edge in aerial warfare. It said 205 Allied aircraft had been shot down and 32 destroyed aground for a total of 237, against Japanese losses of 215 "which crash-dived into enemy objectives or failed to return to base" and 114 damaged for a total of 329.

Office Girls Drawn Into Sweater Fight

Firm Asked to Explain Discrimination in Plant

By the Associated Press.

BRIDGEPORT, Conn., Feb. 13.—Union officials, taking up the cudgels for the Sikorsky sweater girls, want the management to explain why it's all right for "female office workers" to wear sweaters, but taboo for girls in the production line.

For 3½ hours labor and management representatives debated the Sikorsky Aircraft Co.'s "no sweater" rule yesterday. When the session ended, the leaders of the United Aircraft Workers' Local (CIO) issued this statement:

"Sweaters are being worn by female office workers. And since the company's objection is based on completely moral reason, why should office workers be less susceptible to moral degradation than factory workers?"

The union says its next step will be to confer with the United Aircraft Corp.'s employment personnel director at Hartford on Monday. Sikorsky is a subsidiary of that organization.

Meantime most of the 53 sweater girls who were sent home Thursday returned yesterday, attired in company-approved slacks and jackets.

Management representatives proposed that a joint union-management committee composed entirely of women be established to consider a new uniform, their decision to be final.

Jap Transport Attacked By U. S. Heavy Bomber*

By the Associated Press.

SOMEWHERE IN NEW GUINEA, Feb. 12 (Delayed).—A United States heavy bomber on armed reconnaissance over the Solomons Sea spotted a 6,000-ton Japanese transport off Cape Orford at midafternoon today and bombed it to a standstill.

Lt. William A. Woods of Louisa, Ky., the bombardier, said he dropped his bombs in the face of considerable anti-aircraft fire and saw at least one bomb score either a direct hit or extremely near just off the stern.

The Americans were unable to do further damage because all their bombs were gone. Capt. Paul Kendall of Rochester, N. Y., the pilot, wanted to hang around a little longer, but decided to return to base before dark. The co-pilot was Lt. John M. Sturgeon of Lexington, Ky., and the navigator Hyman Orman of Chicago.

Two Red Cross Workers From D. C. Area in England

J. Pericles McDuffie of 1222 T street N.W. and Catherine G. Smoot of 1114 Prince street, Alexandria, are among the 30 additional Red Cross workers whose arrival in England was announced today by the American Red Cross.

Miss McDuffie, an assistant program director for Red Cross, was recreational director of Washington playgrounds from 1938 to 1941. Previously she was graduated from Howard University, studied at Catholic University and taught in the public schools here.

Miss Smoot was an instructor in Alexandria public schools for seven years before accepting her present position as staff assistant with the Red Cross. She is an active member of the Twigs, the GSO, the USO, and was corresponding secretary for the John Alexander Chapter of the DAR in Alexandria.

Open or Closed Shop Prevailing at Plants 'Frozen' by WLB

Retention for Duration Of War Is Directed As General Rule

By the Associated Press.

The War Labor Board has laid down the dictum "that, as a general rule, a regularly established union shop or closed shop shall remain regularly established for the duration of the war."

The decision, with employer members dissenting, was issued in the case of the Harvill Aircraft Die Casting Corp., Inglewood, Calif., and the CIO National Association of Die Casting Workers.

An agreement providing for a union shop there, requiring all workers to be union workers, expired last April 15. The company refused to renew that provision and the case came before the WLB.

Dr. Frank P. Graham, public member, said in the majority opinion that the board, by delaying settlement of the case, must share part of the responsibility for the fact that since April 15 new workers have become employed "without the knowledge or acceptance of the conditions of the union shop."

Two Policies in Conflict.

"The board, consequently," he said, "finds in conflict two of its basic policies in this case:

"First, that a worker shall not be compelled by the Government to join a union to get a job; and second, the herewith declared policy that a company cannot take advantage of the no-strike agreement to give up a union shop previously established by the agreement of the company and the union.

"It is the responsibility of the board to resolve this conflict in basic policies and yet make clear that, as a general rule, a regularly established union shop or closed shop shall remain regularly established for the duration of the war."

The board ordered the union shop and check-off restored as of April 15 with the proviso that employes hired between that time and the date of the order shall be subject only to the board's standard maintenance of membership provision—that is, if they are not union members they need not join, and if they already have joined, they have 15 days to withdraw if they wish; but otherwise they must pay their union dues and remain in good standing. However, future employes must observe the usual union shop conditions and join the union.

Exemption Ruled Out.

This exemption of the so-called "interim employes" from the union shop provisions will not be allowed in any future cases.

"By this decision," said Dr. Graham, "notice is now given to both workers and management, beyond future misunderstanding or appeal, that no company can take advantage of the board's standard provision for union security to reduce the provision for the union shop to the provision for maintenance of membership, hereafter also for the so-called interim employes; and that no company can take advantage of the no-strike agreement to throw out a union shop previously established by agreement between the parties."

The company, in arguing for a return to the open shop, said it had accepted the union shop as an experiment; that it had caused a drop in production, and that it was unsatisfactory in other ways.

The union contended the union-shop agreement was made in good faith, and that any drop in production was not due to the union shop, but to confusion attending the conversion of the plant to war construction.

Defense for Union Urged.

Having waived exercise of the strike weapon, the union argued that if the union shop was not continued, every union by such a precedent would become defenseless against the determination of any company to overthrow the union shop.

Dr. Graham said the case does not present the clear situation of a union on an open-shop basis struggling for the union shop. The board's standard answer in such a case, he said, would be maintenance of membership, by which the board seeks to stabilize conditions for the duration of the war.

"For unions in open-shop industries," he said, "to fight out to the bitter end the battle for the union shop would be most unstabilizing and devastating for war production. Likewise, to push union shops back into open shops would unstabilize, for war production, the unions of the millions of American workers who have pledged themselves not to strike, but to leave to peaceful arbitrament the security of the unions which they have won after long and arduous struggles."

British Aide to Speak

B. I. Sargon of the British Ministry of Supply will talk on "The British Factor in India and Palestine" at a meeting of Hapoel Hamizrachi, Washington Chapter of the Zionist youth organization, at 8:30 p.m. tomorrow at the Beth Sholom Synagogue, Eighth and Shepherd streets N.W.

Guadalcanal Conquest Is Called 'Complete Rout' of Japanese

Much Equipment Left By Evacuating Enemy, Comdr. Wilson Reports

By the Associated Press.

A SOUTH PACIFIC BASE, Feb. 13.—The American conquest of Guadalcanal was officially described today as a "complete rout and utter defeat of a Japanese army which executed a non-orderly withdrawal."

The description came from Comdr. Ralph E. Wilson, a naval officer on the staff of Maj. Gen. Alexander M. Patch, commander of American troops on Guadalcanal. He spoke to amplify a report on the island campaign by Gen. Patch.

Comdr. Wilson said it would take days "to clean up the mess."

Gen. Patch's report said 6,066 Japs were killed and 127 captured in the closing 25-day drive and added that equipment captured included 273 machine guns, 80 field pieces, 18 anti-aircraft guns, 9 anti-tank guns, 181 mortars, 385 rifles, 22 radios, 13 trucks, 6 small trucks and much miscellaneous equipment.

2,000 Were Evacuated.

Comdr. Wilson said a late estimate indicated as many as 8,000 Japs had been killed on Guadalcanal and no more than 2,000 were evacuated by landing boats to enemy destroyers.

Gen. Patch's summary covered a period from the initial assault on Mount Austen January 2 to the "clean-up operation which finally crushed all Japs resistance at 4:25 p.m. February 9, Solomons time."

Final thrusts of the American forces from Cape Esperance and Verahue met at the victory hour and all Jap resistance, except for scattered individuals, ended.

Comdr. Wilson said some Jap pockets fought to the death and others softened up, adding:

"One lieutenant came in singing Tipperary, spoke good English and declared he was fed up on the whole mess."

Other prisoners, he said, were bitter over the evacuation of great numbers of their officers. Among the quantities of loot captured from the Japs was a brigadier general's personal belongings, his chevrolet automobile and linen and other loot from Malaya.

Left Much Equipment.

"They certainly were fixed up to stay a long time on Guadalcanal, but in their hasty departure they left plenty behind," Comdr. Wilson said, pointing out that the beaches were strewn with abandoned and wrecked equipment.

A captured artillery trailer had new American-made tires in front and British-made on the rear wheels. Dental surgical equipment seized at an abandoned Jap hospital was "even better than ours," he said.

Comdr. Wilson stressed the amount of other supplies as proof the Japs did not intend to leave the island.

Only one Japanese woman was found on Guadalcanal, and she was dead.

Shelling, Comdr. Wilson said, was particularly effective in aiding the final American drive—so much so that the Japs posted warnings to their own troops in the beach area.

Five Jap destroyers are estimated unofficially to have been sunk or damaged in evacuation efforts.

District OCD to Receive Ambulance From Barbers

Prsident William Green of the American Federation of Labor is expected to make an address at 2 p.m. tomorrow in the Departmental Auditorium in connection with the donation to the District civilian defense organization of an ambulance, purchased out of money provided by barbers in Washington and vicinity.

An elaborate program for the occasion has been arranged by Vice President Frank W. Weibel of the Journeymen Barbers, Hair Dressers and Cosmetologists International Union of America; Ugo Carusi, executive assistant to the Attorney General; Richard Atkinson of the Barbers Protective Association and others.

Purchase of the ambulance was arranged by a union committee headed by Charles J. Bovello, Saviour Sidetti, who is chairman of the District Barber Board, and Harry L. Rich, treasurer of the union's committee.

$530 in Cash Is Taken In Two Holdups Here

Cash totaling $530 was taken from two colored men in holdups reported to police early today.

Joe Smalls, colored, of 803 N street N.W., told police he was accosted by four slightly built colored men at his home shortly after 1 a.m. While one man, dressed in a maroon shirt and green sweater, pointed a nickle-plated revolver at him the others took $430 and escaped down Eighth street, Mr. Smalls said. The man with the gun also fled, after firing a shot to frighten the holdup victim.

In another robbery, a wallet containing $100 was taken from Weldon Holcomb, 43, colored, operator of a gasoline station at 1719 Vermont avenue N.W., police said.

Found in a semi-conscious condition on the floor of his station shortly after 4 a.m., Mr. Holcomb told police a colored man who entered the place a half hour earlier struck him over the head with "some hard instrument" and ran off with his wallet.

Mr. Holcomb was released from Freedmen's Hospital after treatment for a cut over the right eye.

WPB Choir Will Hold Rehearsal Monday

The War Production Board Jubilee Choir will be heard in a special dress rehearsal at 8:30 p.m. Monday in the Social Security Auditorium.

The program of "Rhythmic Spirituals" will include solos by Hezekiah Reed, Naomi Zinneman and Director Staten and four special arrangements by a sextette.

Free admission cards are available to WPB employes and friends at the Recreation Unit, Personnel Branch, 2111-A Railroad Retirement Building.

The choir also will sink at the Stage Door Canteen February 21.

SENATOR'S SECOND SON OFF TO ARMY—Mike O'Daniel, 22, says good-by to his father, Senator O'Daniel, Democrat, of Texas; his mother and his brother, Corpl. Pat O'Daniel, as he boards a bus for Fort Myer and induction into the Army. —A. P. Photo.

Axis Prisoners in U. S. Allowed To Write Two Letters a Week

By the Associated Press.

The Army is helping its prisoners of war keep in touch with home folk.

Officers disclosed today the Army is going so far as to provide special facilities—including paper that's proof against such old tricks as lemon juice and invisible ink—for its prisoners to write letters.

Axis prisoners held in this country are permitted to send up to two letters and one postcard each week, plus one business letter a week. It's not exactly unhampered and unrestricted correspondence, however. Each letter may be only one page of 24 lines (business letters twice that length).

Further provision is made for preparation and transmission of such legal documents as wills and deed transfers.

For all this correspondence, a special, sensitized green-colored paper is supplied by the Office of the Provost Marshal General of the Army. The mail is scrutinized at the prison camp, then carefully censored before it is forwarded to the prisoners' families, using the diplomatic agency of the neutral governments charged with handling the affairs of the enemy governments in this country. (Switzerland takes care of German and Italian interests, Spain handles Japanese affairs.)

One other method of communication is open to the enemy prisoner in this country—he can send one cablegram a month. And if he fails to hear from his family, the International Red Cross has a special form for him to fill out, whereupon it will make an inquiry and give him a report.

Martin Pledges GOP Will Return Control Of Nation to People

House Minority Leader Says Republicans Will Curb Bureaucracy

By the Associated Press.

PITTSBURGH, Feb. 13.—Representative Martin, minority leader of the House, said last night the Republican party intends to "restore control of the Government to the people and to curb this rapidly expanding bureaucracy by ending the reckless granting of blank checks."

He said in an address at the Lincoln Day dinner of the Allegheny County Republican Club:

"Congress has turned down numerous projects only to find later that these projects have been built with 'blank check' funds. This is not only a defiance of the Congress, it is a direct blow against our constitutional form of Government.

Urges "Reducing Diet."

"The size of our army of civilian employes is a shocking national scandal, and each day hundreds more are being added to the lists. Let's have a reducing diet for this bulging bureaucracy."

Discussing a free press, Representative Martin said:

"In their unshakable devotion to free speech and free press, the people are deeply and properly suspicious of the motives of the bureaucrats in any action such as the suit instituted against the Associated Press.

Fears Blow at Freedom.

"The people fear—and they have a good reason to fear—that if the bureaucrats win it, the triumph might well be a deadly blow to all our freedom. As the publisher of a small newspaper which has a wire service other than the Associated Press, I cannot agree with the monopoly plea of the Government, but I am concerned about the threat it brings to a free press."

Opposing the President's plan to limit salaries to $25,000 a year, Martin said:

"We cannot put a ceiling on the earning capacity of the individual without putting a ceiling on opportunity."

J. D. Chapman, 41 Years In U. S. Service, Retires

John D. Chapman, a veteran clerk of the Washington Navy Yard, has retired after 41 years' continuous Government service. He served 40 years and three months in the metalurgical and testing division.

Mr. Chapman has taken a position in the Industrial Bank of Washington. He is a deacon of the Nineteenth Street Baptist Church and past master of Hiram Masonic Lodge.

MELVERN

ICE CREAM . . .
—is a real energy food. Made with pure cream and milk and it's rich in vitamins and minerals. Melvern Ice Cream is good food for your family!

Col. Johnson Pledges Punitive Action to Spread War Orders

SWPC Chairman Charges Big Firms With Failure To Place Subcontracts

By the Associated Press.

NEW BRUNSWICK, N. J., Feb. 13. Col. Robert W. Johnson, chairman of the Smaller War Plants Corp., told guests at a Lincoln Day dinner last night that he would take punitive action against big business, which he said had failed to let subcontracts to small war plants.

He did not announce exactly what punitive action he would take to force sharing of war contracts.

"I have sensed the will of Congress," he said. "It wants the job done, and it will be done."

"It's time to stop building new plants and to use the plants we now have."

Col. Johnson said "the smart thing for the larger manufacturers to do is to spread the load of contracts * * * because if small plants go under, big business is doomed by a resulting economic upheaval."

In a statement afterward, he replied to criticism by Senator Truman, Democrat of Missouri, yesterday on the Senate floor of business men in uniform in charge of civilian agencies of the Government.

Col. Johnson said:

"It has been mentioned in Washington that, as an Army officer, I serve two masters. That is not true. I was assigned by the President to the War Production Board and I am responsible to Mr. Donald Nelson (WPB chairman) and through him to Congress. There is no dual responsibiltiy, either to the Army, Navy or the Maritime Commission.

"I've been in the Army ordnance. I've retained my military status and the aim is simple. The procurement departments are military departments, and I believe my military status will be helpful to smaller war plants.

"If later it should develop that this results in any inhibitions or limitations, I will request the President to place me on inactive duty or replace me in service."

Col. Johnson did not elaborate about being placed "in service."

Raid Casualties Soar In Britain in January

By the Associated Press.

LONDON, Feb. 13.—Civilian casualties in Britain from German bombers rose sharply in January, the Home Security Ministry announced last night. A total of 328 were killed and 507 were injured and hospitalized. The casualties were the highest since August, when 403 were killed and 509 injured.

December casualties were 109 killed and 201 injured.

TROUSERS
To Match Odd Coats $4.95 up
EISEMAN'S—F at 7th

PIANOS FOR RENT

Mason-Hamlin, Chickering, Story & Clark, Huntington, Cable.
NA. 3223
JORDANS—1015—7th St. N.W.

Coalition Proposed By Landon to Avoid German People's Fate

Kansan Urges Democrats To Renounce Wallace For Post-War Aims

By the Associated Press.

OMAHA, Feb. 13.—Former Gov. Alf M. Landon of Kansas urged last night "a coalition of real Democrats and the Republican party" as a guarantee that Vice President Wallace "and his fellow travelers will not lead us down the same disastrous primrose path which Hitler had led his people."

In a speech at a Republican Lincoln Day banquet in Omaha, the former Republican presidential nominee asserted that "at last the practical progressives and the real liberals of the Democratic party are awake to the fact that, by use of Trojan horse methods a small but dominant group of Nazi New Dealers, who seek to establish here what Hitler described in his early days as the national socialistic state, have seized control of their party.

Mr. Landon asserted that "some sort of an international role for this country is inevitable," and added that "governments will stand or fall after the war according to the degree they master their economic problems and enable them to make a decent living.

"As far as lies within our power, we must seek in the next peace treaty for freedom and justice for all races and all peoples. And I think we should take the lead in encouraging, fostering and developing such movements.

"But before we get too liberal with the money of the American taxpayers and too liberal with the blood of the American boys, we should know just what the situations are. That calls for an honest discussion of all the facts and an honest meaning of words.

"The cosmic bureaucratic planners are going too far and too fast to give the American people a reasonable chance, predicated on an honest presentation of facts, to agree on a community enterprise toward building and maintaining a peaceful, prosperous and happy world."

Last Maryland Veteran Of Union Army, 103, Dies

By the Associated Press.

ROCK HALL, Md., Feb. 13.—Joseph Hynson, last known Maryland surviving member of the Union Army, died Thursday at the age of 103.

When he was 20 years old, Mr. Hynson joined Company D of the 1st Maryland Division, Union Army, with his two brothers. His regiment was present when Gen. Robert E. Lee surrendered at Appomattox Courthouse.

Mr. Hynson was a lifelong resident of Kent County, and was commander of the Delaware Department of the Grand Army of the Republic.

★

Willkie Sees RUSSIA as "SAVIOR OF DEMOCRACY"

"Whatever our views about communism, Russia stands today as the savior of democracy in Europe," says Wendell L. Willkie in an exclusive article in Sunday's This Week Magazine, with The Sunday Star. "Had her resistance been less stalwart, it is difficult to see how Naziism could have been brought to the defensive."

Urging full co-operation with Russia after the war, Willkie rejects the idea that her ideology would prove a menace to peace. "I do not find in the history of the Russian people any threat of world domination by force of arms," he says.

The Republican leader, who was President Roosevelt's observer in the Far East, also calls for our post-war participation in the problems of China and India, and all the "decent nations" in Asia.

This Week MAGAZINE With The Sunday Star

Order Your Copy Now Telephone NA. 5000

Outstanding Youths in Army Get Chance at College March 1

Procedure Outlined for Training of As Many as 150,000 by End of 1944

By NELSON M. SHEPARD.

Pvt. John Doe is going back to college to be a soldier-student in uniform—or so he reasonably hopes.

Starting March 1 and gradually increasing in numbers, about 50,000 other soldiers of special aptitudes will be undergoing some form of technical or basic college training at the Army's expense this year. By the end of 1944, with the training program operating in high gear, perhaps as many as 150,000 men in uniform will have hit the trail back to campus to fit themselves for some special Army asignment.

When their schooling is ended, most of those who make the grade will return to active military service to become technical sergeants. Many others, there are ample reasons to believe, will prove themselves acceptable as candidates for officer commissions.

Our particular Pvt. Doe, who has just exchanged his campus slacks for a military uniform in the middle of his freshman or sophomore year, perhaps, may think himself a likely candidate for the Army's specialized training program. In camp he will have ample opportunity to find out.

Basic Training First.

First tip to Pvt. Doe is for him either to come equipped with or write to his dean for a record of his college credits. That will help to expedite things.

First real hurdle to take in filling his ambition is to demonstrate leadership and solidarity qualities during his 13 weeks of basic military training in camp. For no soldier is sent back to college, except in rare exceptional cases, until he completes this initial period of soldiering.

If Pvt. Doe is endowed with certain qualifications to merit specialized training, a "screening" board of classification experts will examine him, stamp him "approved" and send him back to college for a prescribed course of fixed duration. These "screening" boards will function at every camp in the continental United States and where there are none, traveling boards will serve to meet the situation.

In fact, Pvt. Doe, once he has returned to college, will be "screened" at the end of each 12-week quarter or term by none other than the dean and his civilian college professors. If he flunks out, back he goes to camp to resume the trials and tribulations of an enlisted man in military training. Otherwise, the reward of good scholarship and aptitude is advancement to another term.

Why all this fuss and bother to give thousands of soldiers technical and professional training when there's fighting to be done on an ever widening scale?

Skilled Technicians Lacking.

Last May, when the Army numbered 4,000,000 men, Lt. Gen. Brehon Somervell, commander of the Service of Supplies, made the startling disclosure that it lacked approximately 838,000 skilled technicians. Something had to be done about it and done quickly. The Manpower Commission has helped but the Army, itself, limited in its own facilities for specialized training and hard pressed for time in turning out fighters, resolved to utilize the existing facilities of the Nation's colleges and universities. Now, with the tremendous expansion program of the Army, the need for skilled technicians is greater than before—hence the Army specialized training program.

There is about to open for the soldier-student a wide rage of technical and professional courses. Engineering courses will begin first, with other types of training expected to be under way by April 1.

The bulk of the men to be trained will be students in some field of engineering, such as mechanical, chemical, electrical and civil. The second largest group will be in medicine. There will also be courses in psychology, with training directed toward classification work. A fourth group will take "foreign area" studies for soldiers with a liberal arts background, credits in international relations and a knowledge of at least one foreign language.

To Serve in Freed Territory.

The soldiers assigned to "foreign area" studies will become liaison officers to serve between the Army and foreign populations in captured territory, or in freed conquered countries. Theirs will be the task of aiding in the rehabilitation of government and whole populations, in rendering relief and in feeding the starving until established civilian control is set up.

Then there will be another group of soldier-students—men with special advanced qualifications in scientific training who will never be expected to render active military duty.

"All wars produce some men who reach the top outside of military activities," explained Col. Herman Beukema, former West Point professor, who has been appointed director of the specialized training program.

Of such a type developed in the first World War, he noted, is Dr. Robert Andrews Millikan, world renowned psyscist and Nobel Prize winner.

Col. Beukema explained for the Pvts. John Does of the Army how the college program will work in a typical and important individual case.

Take for example, he said, a freshman in sanitary engineering—and the Army has urgent need for lots of them.

Speeds Service to Army.

If he stays in college and graduates in the shortened, accelerated curriculum institutions have adopted for the duration, he would then go into the Army. After 13 weeks of basic military training, he would go to an Officer Candidate School for another 13 weeks.

"He wouldn't be available to the Army as a sanitary engineer until the lapse of a full three years, or 12 quarters," Col. Beukema said. "If he is drafted and trained under the new program, he would be available in eight quarters."

Pvt. Doe isn't being sent to college to get an academic degree—he can get that after the war, maybe. The training is for undergraduates, only, and next year it is expected to be extended to include qualified high school graduates.

Major emphasis on training at the basic or freshman level, will be on physics and mathematics. Second to these subjects will be American history, utilitarian English (including one term of scientific writing) and world geography, with due emphasis on its synamic aspects.

Branch Into Specialties.

After completing the basic level, Col. Beukema explained, those students selected for further instruction will concentrate on their specialties in engineering, medicine, psychology and foreign areas.

In 1918 under the Army Student Training Corps, college students were put in uniform. In 1943 the Army is putting the soldier-student in uniform. There is a distinct difference.

So, when Pvt. Doe goes back to college, he will find out he is still a soldier under strict military discipline. Reveille will be at 6:30 a.m., taps at 10:30 p.m. When taps is sounded he will be ready enough to call it a day.

He won't fall into a soft berth for the duration—as many no doubt are inclined to believe. His weekly schedule of approximately 60 hours will be somewhat harder than that of the average civilian collegian.

Here it is: Twenty-four hours in classroom and laboratory, 24 hours of supervised study assigned to be done outside the class, six hours of Army supervised physical training and five hours of military drill.

But all work and no play would even make the most ambitious Pvt. Doe a dull drudge. Somehow or other, he will be able to squeeze into this high-pressure weekly schedule an hour of leisure a day. On Saturdays, in midafternoon, he will be free to take a quick trip out of town, perhaps, or drop in at the nearest USO.

Furlough for Each Quarter.

The real vacation period, however, comes at the end of each 12 weeks—a week's furlough before the start of the next quarter. Many colleges now start the next quarter term the day following the end of the previous one, leaving perhaps a month between the spring graduation and the beginning of the summer term.

Pvt. Doe may have been "tops" in athletics during his college days. But in the new role of soldier-student, he won't be permitted to engage in intercollegiate sports on the college team. He simply wouldn't be able to spare the time out for varsity training, Col. Beukema said, and the War Department decision on such participation is an emphatic "no."

His physical training, however, will include some phases of competitive intramural sports. He will run several miles a day, hurdle the inevitable Army "obstacle" course, box, wrestle and learn a thing or two about rough and tumble, hand-to-hand fighting.

How long Pvt. Doe remains in college training depends entirely on the course to which he is assigned. The shortest course is mechanical engineering—a matter of six quarters of 12 weeks each. Electrical and civil engineering, for instance, will require seven quarters. If he is chosen as a "foreign area" student, he may expect to remain anywhere from six months to 15 months before going back to a military unit.

Regular Faculty Teachers.

When he reports to college for training, he will be turned over to the dean and faculty on the same basis as any other student transferred from another institution. His record, his intelligent quotient, his showing in Army tests and a transcript of his previous college record will go with him.

Except for his uniform and Army discipline and supervision, he will be much like any other student on the campus. His teachers will be for the most part regular members of the college faculty. Only the small part of his training that is definitely military will be done by Army personnel.

What he gets out of his college training depends mostly on himself. If he goes through with flying colors, the Army will have a better soldier and Pvt. Doe may have a reasonable chance to attach a lieutenant's bar on his shoulder at a later date.

It is a wrong impression to think that the Army socialized training program is being initiated with the sole aim of furnishing future officers. Selectees with advanced college training, for the most part, will be among those more likely to be sent direct to officer candidate schools. The soldiers with one or two years college training are the ones more apt to be sent back to college—to take their chances later at becoming officers.

Italian Leaders Quit Jobs, Rome Discloses

By the Associated Press.

The resignations of everal important undersecretaries of the Italian government, including Gen. Antonio Scuero of the War Office, were announced yesterday in a Berlin broadcast quoting an official Rome dispatch. The Associated Press recorded the broadcast.

Others resigning included Michele Pascolato, undersecretary of agriculture, who was in charge of food rationing, and Sergio Nannini, who was in charge of reclamation.

Mussolini shook up his cabinet a week ago, when he ousted all but three of its members.

Brig. Gen. Antonio Sorice was appointed to succeed Gen. Scuero in the War Office. Other new appointees were undersecretaries in the Ministry of Agriculture, Carlo Fabrizi and the Duke di Spadafora, succeeding National Councilors Nannini and Pascolato.

Two Die in Bomber Crash in Colorado

By the Associated Press.

PUEBLO, Colo., Feb. 13.—Two crewmen were killed and a third was seriously injured in the crash of a four-motored bomber at the Pueblo Army Air Force base last night, the base public relations office disclosed.

The dead: First Lt. H. L. Etler, St. Louis, the pilot, and Sergt. H. E. Sines, Westerville, Ohio.

In the base hospital is Lt. G. J. Hallaby, Brooklyn.

SEE
US FOR SERVICE
ANY MAKE CAR
FLOOD PONTIAC
OLDEST PONTIAC DEALER IN D. C.
4221 CONN. AVE. WO. 8400

WOODWARD & LOTHROP
10TH 11TH F AND G STREETS
PHONE DISTRICT 5300
Store Hours 9:30 to 6, Thursdays 12:30 to 9

Soft Approach to the Essential Suit

Philip Mangone's Superlative Tailoring Has Its Softer Side

you know it well in decisive classics—here are gentler, wholly feminine suits

This spring, when a suit comes very near being your answer-to-everything, you wisely choose a suit beautifully made of durably fine fabric. For most of you a crisply tailored suit—but, for many of you, a master tailor's "dressmaker" suits are vastly more becoming. Worthy of the Mangone label:

A—Darts, used with finesse, on a mist-blue or black wool cardigan ---------- $89.75

B—Spanish influence in the passementerie trim of a black suit with yoke-revers. Imported sheer wool ---------- $85

C—Rayon bengaline with flattering bloused fullness. Black or navy ---------- $85

All are one or two of a kind—from a collection in misses' and women's sizes, $85 to $100.

Coats by Philip Mangone, $69.75 to $100.

COATS AND SUITS, THIRD FLOOR.

Suit Hats Are Charmers in Their Own Smart Right

fitting climaxes to the distinctive restraint of your Philip Mangone suit

From our Spring-begins-in-February collection of few, often only one, of a kind hats we picture three hats that do wonders for your end-of-winter morale. Any one of them, if you are rationing yourself patriotically, might well "make" your spring:

A—Shining straw fabric—black or navy with spanking white cotton pique, threaded between two diminutive brims ---------- $15

B—A steeple of red fur felt with blithe little pendulums of black passementerie do-dangles. Practically guaranteed to keep your spirits as high as its crown ---------- $18.50

C—Widow's-peak hat of navy fur felt to wear just back of your pompadour. Surprise whirls of snowflake-white sequins are caught in the veil ---------- $22.50

MILLINERY SALON, THIRD FLOOR.

WOODWARD & LOTHROP

10TH 11TH F AND G STREETS — PHONE DISTRICT 5300

Store Hours 9:30 to 6—Thursdays 12:30 to 9

Extra-value

for your wartime dollars in

NEEDED TOILETRIES at Important Savings

On Sale Beginning Today, February 13th

Buy wisely what you need, at thrifty prices—12 household and personal items at special low prices—leaving you many a "penny saved" to invest in War Stamps. Reasonable quantities have been provided, but due to unusual market conditions additional quantities, in some instances, cannot be obtained at these low prices.

TOILETRIES, AISLES 11, 12, 13 AND 14, FIRST FLOOR.

Charles of the Ritz

Revenescence Cream

You save exceptionally on this helpful guardian of loveliness—your wonderful once-a-year opportunity to buy it at this extraordinarily low price.

Ceiling price, $5

Special $2 Plus 10% tax

Consult Miss Florin, special representative from Charles of the Ritz

St. Denis Pine Bath—your way to pour relaxing "forest fragrance" into your bath. 8, 16 and 32 ounce sizes; **ceiling prices, respectively, $1.95, $3 and $5. Special** ____ **$1.25, $1.95, $2.95** plus 10% tax

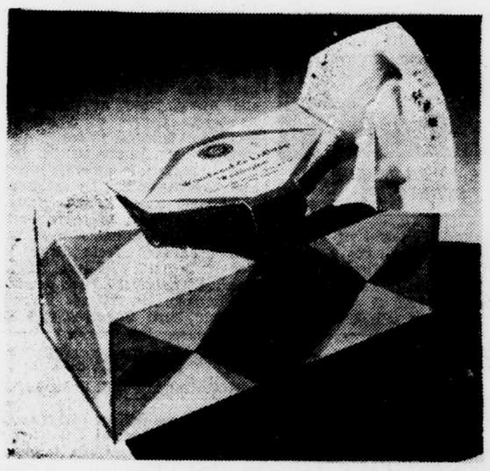

Woodward & Lothrop Cleansing Tissues—peach, white or multi-color. 125 double sheets, each 12x15 soft inches for your daily beauty ritual. **Ceiling price, box, 55c. Special, box** _____ **44c; 3 boxes, $1.25**

Also on sale in Notions, Aisle 22, First Floor

Hudson Linen Tissue, a soft, absorbent toilet tissue in rolls of 1,000 sheets. **Ceiling price, dozen rolls, $1.30. Special, dozen rolls** _____ **$1.05**

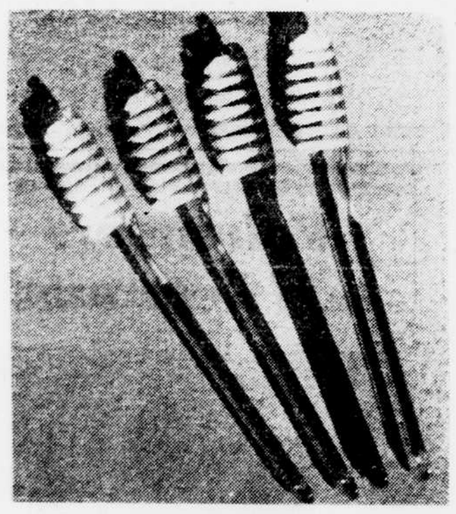

Woodward & Lothrop Tooth Brushes, assorted styles and colors, to make it easy to tell family brushes apart. Convenient to have extras for guests, too. **Ceiling price, 35c; 3 for $1. Special** _____ **21c; 3 for 58c**

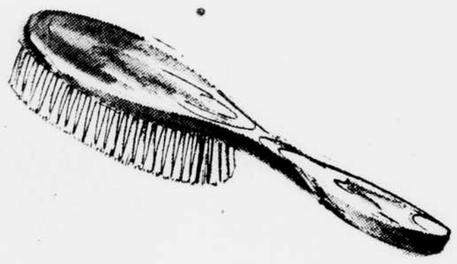

Owens Hair Brushes, bristled with nylon, to give your hair the vigorous brushing it needs to shine. Wood-backed. **Ceiling price, $3.50. Special** _____ **$2.85**

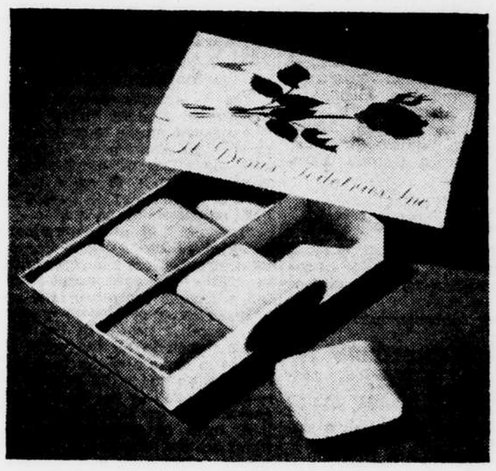

St. Denis Soap, six cakes—three colors—in delicious bouquet fragrance. In slide box, pretty enough for a party prize. **Ceiling price, 85c. Special** _____ **68c**

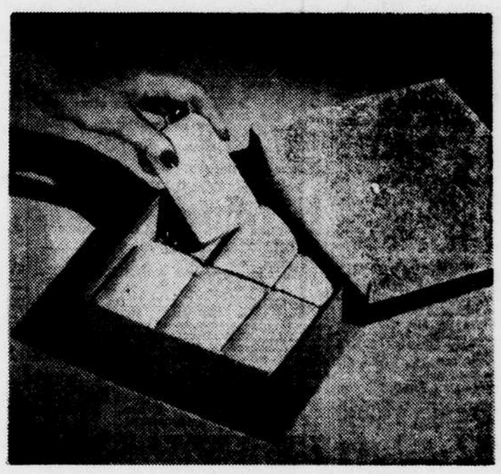

Woodward & Lothrop All Water Soap—box of 12 cakes. Verbena, bouquet, violet, jasmin, rose or lilac scent. **Ceiling price, $1.25. Special** _____ **95c**

Woodward & Lothrop Cleansing Tissues—peach or white. 250 double sheets, 9x10 inches, convenient for facial cleansing or colds. **Ceiling price, box, 42c. Special, box** _____ **33c; 3 boxes, 90c**

Also on sale in Notions, Aisle 22, First Floor

St. Denis Dusting Powder—a festive big 12-ounce boxful, with refreshing bouquet fragrance to make you feel blissfully pampered. **Ceiling price, 85c. Special** _____ **68c** plus 10% tax

Morgan Tinted Toilet Tissue—1,000-sheet rolls—green, blue, pink, yellow or peach to harmonize with your bathrooms' color themes. **Ceiling price, $1.10 dozen rolls. Special, dozen rolls** _____ **88c**

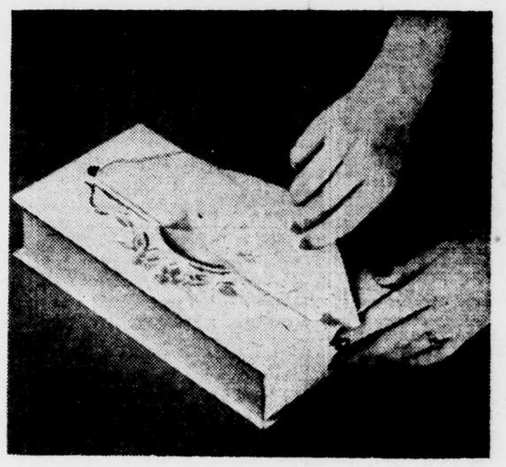

Decorative Metal Container for your cleansing tissues. Assorted colors. **Ceiling price, $1. Special low price** _____ **78c**

Deaths

ALLEN, MATTIE GENEVA. On Thursday, February 11, 1943, at her residence, 1432 Girard st. n.w., MATTIE GENEVA ALLEN, wife of the late Henry Allen. She leaves to mourn their loss three sons, five daughters, ten grandchildren, other relatives and friends. Friends may call at the W. Ernest Jarvis funeral church, 1432 U st. n.w., after 10 a.m. Saturday, February 13.
Funeral Sunday, February 14, at 2 p.m., from the Chantilly Baptist Church, Chantilly, Va., Rev. Oliver Hall officiating. Interment church cemetery. 14

ANDERSON, MAUDE HARDING. On Friday, February 12, 1943, at Garfield Hospital, MAUDE HARDING ANDERSON of 1228 Eye st. n.w., wife of the late Conway Gordon Anderson and sister of Irene M. Harding.
Services at the S. H. Hines Co. funeral home, 2901 14th st. n.w., on Monday, February 15, at 1 p.m. Interment Congressional Cemetery. 14

BARNESBY, MARIE ANTOINETTE. On Saturday, February 13, 1943, at her residence, 700 6th st. n.e., MARIE ANTOINETTE BARNESBY, beloved wife of the late Dr. Walter R. Barnesby and sister of Mrs. Elizabeth Hauet and aunt of Jean Hauet of Farmington, Conn.
Friends may call at the Lee funeral home, 4th st. and Mass. ave. n.e., until Tuesday, February 16, at 9:30 a.m.; thence to St. Aloysius Church, North Capitol and I sts., where requiem mass will be offered at 10 a.m. for the repose of her soul. Relatives and friends invited. Interment Rock Creek Cemetery. 15

BATCHELOR, CATHERINE. On Saturday, February 13, 1943, at her residence, 230 Tuckerman st. n.w., CATHERINE BATCHELOR, beloved mother of Ella B. Gayetty. Friends may call at the W. W. Deal funeral home, 4812 Georgia ave. n.w., until Sunday at 7 a.m.
Interment Weedsport, N. Y. (Syracuse papers please copy.) 14

BATEMAN, BERTHA A. On Friday, February 12, 1943, at her residence, 6016 4th st. n.w., BERTHA A. BATEMAN, beloved wife of Arthur G. Bateman and mother of Mrs. Beulah A. Dagenais. Remains resting at the S. H. Hines Co. funeral home, 2901 14th st. n.w.
Notice of funeral later.

BEALL, ALICE DE VAUGHN. On Thursday, February 11, 1943, at her home, Mitchellville, Md., ALICE DE VAUGHN BEALL, wife of the late William Franklin Beall. Friends are invited to call at the Ritchie Bros. funeral home, Upper Marlboro, Md.
Services at Epiphany Church, Forestville, Md., on Sunday, February 14, at 2:30 p.m. Interment church cemetery.

BENNETT, RICHARD T., JR. On Thursday, February 11, 1943, at Providence Hospital, RICHARD T. BENNETT, Jr., beloved son of Richard T., sr., and the late Mary Bennett (nee McNamara) and brother of Joseph, Paul, Emmett and Mary Catherine Bennett.
Funeral from his late residence, 2316 Chester st. s.e., on Monday, February 15, at 8:30 a.m. Requiem high mass at St. Theresa's Church at 9 a.m. Relatives and friends invited. Interment Mount Olivet Cemetery. 14

BRAWNER, SAIDEE STIVERS. Suddenly, on Thursday, February 11, 1943, at her residence, 1022 Vermont ave. n.w., SAIDEE STIVERS BRAWNER, beloved sister of Mrs. W. M. Vickers and Miss Ethel Stivers. She also is survived by a niece and a nephew, Mr. and Mrs. Henry Townsend, 4207 N. Pershing drive, Arlington, Va.
Remains resting at Hysong's funeral home, 1300 N st. n.w., where services will be held on Saturday, February 13, at 5 p.m. Relatives and friends invited to attend. Interment Chattanooga, Tenn.

BURNS, MARGARET A. On Saturday, February 13, 1943, at her residence, 1920 Biltmore st. n.w., MARGARET A. BURNS, beloved wife of the late George E. Burns and mother of Miss Dolores Burns and Mrs. Joseph F. O'Brien.
Notice of funeral later.

CLOUSER, FRANCES M. On Thursday, February 11, 1943, FRANCES M. CLOUSER, beloved wife of John Q. Clouser, mother of Shirley M. Clouser, daughter of Mrs. Lula Sanders. She also is survived by three brothers and four sisters. Remains resting at the Chambers Georgetown funeral home.
Services in Neelsville Church, Neelsville, Md., on Sunday, February 14, at 2 p.m. Relatives and friends invited. Interment church cemetery. 14

COAKLEY, HENRY L. Suddenly, on Wednesday, February 10, 1943, at Mount Alto Hospital, HENRY L. COAKLEY, beloved son of Charles and Anna Coakley and brother of Mrs. Ellen E. Gruber of Philadelphia, Pa. Remains resting at the Chambers funeral home, 1400 Chapin st. n.w., until Monday, February 15, at 9:30 a.m.
Mass in St. Anthony's Church at 10 a.m. Relatives and friends invited. Interment Arlington National Cemetery. 14

COAKLEY, HENRY L. Comrades of Bunker Hill Post, No. 31, the American Legion, are notified of the death of Comrade HENRY L. COAKLEY on Wednesday, February 10, 1943. Comrades are requested to attend post services at 7:30 p.m. Sunday, February 14, at Chambers' funeral home, 1400 Chapin st. n.w., and requiem mass Monday, February 15, at 10 a.m., at St. Anthony's Church, 12th and Monroe sts. n.e.
WM. A. SHOEMAKER, Acting Comdr.

COTTMAN, THELMA WEST. Entered into eternal rest Saturday, February 13, 1943, at Freedmen's Hospital, THELMA WEST COTTMAN, loving wife of Earl Cottman and devoted daughter of the late Arthur West and Beatrice West; sister of Arthur West, jr. She also is survived by a grandmother, Mrs. Mary Bolden; grandfather, James Bolden; one niece, Julia Campbell; one nephew, James Campbell; other relatives and a host of friends. Remains resting at the John T. Rhines & Co. funeral home, 3rd and Eye sts. s.w.
Notice of funeral later. 14

DAVIS, ROSA. On Wednesday, February 10, 1943, at her residence, 1012 18th st. n.w., ROSA DAVIS, mother of Ethel Russell, Mary Frazier and the late Leon L. Petite. Also survived by one brother, Oscar Rayford; four grandchildren, Leola and Theophilus Russell, Leon, jr., and Ousold Petite; one son-in-law, Robert Frazier; one daughter-in-law, Mary Lewis Petite, and a host of other relatives and friends. Friends may call at Boyd's funeral home after 5 p.m. Saturday, February 13.
Funeral services Sunday, February 14, at 2 p.m., at the above funeral home. 13*

DENISON, RACHAEL. On Friday, February 12, 1943, RACHAEL DENISON, beloved wife of Max and mother of Mrs. Ann Smith and Michael and Carl Denison.
Funeral services at the Bernard Danzansky & Son funeral home, 3501 14th st. n.w., on Sunday, February 14, at 11 a.m. Interment National Capital Hebrew Cemetery. 14

DICKINSON, WILLIAM B. On Thursday, February 11, 1943, WILLIAM B. DICKINSON, beloved husband of Edna M. Dickinson and son of Albert V. and Jessie Dickinson and brother of Mrs. Jessie Kimmerling, Mrs. Mary E. Willis, Webster, Francis, Lewis and Alice Dickinson.
Funeral from his late residence, 614 Rittenhouse st. n.w., on Monday, February 15, at 10 a.m. Relatives and friends invited. Interment Rock Creek Cemetery. 14

DUDLEY, MARGARET ELIZABETH. On Saturday, February 13, 1943, at 1801 Columbia road n.w., MARGARET ELIZABETH DUDLEY, beloved wife of the late Arthur Henry Dudley and mother of Roy H. and William Randolph Dudley, Mrs. Carrie Matchett, Mrs. Rosa Woodard and Mrs. Minnie Mattern.
Services at the S. H. Hines Co. funeral home, 2901 14th st. n.w., Tuesday, February 16, at 2 p.m. Relatives and friends invited. Interment Columbia Gardens Cemetery, Arlington, Va. 15

FRIEDRICHS, JULIA EMMA. On Wednesday, February 10, 1943, at her residence, 461 G st. s.w., JULIA EMMA FRIEDRICHS, beloved wife of August M. Friedrichs, mother of Thomas A. King and sister of Mrs. Robert Dunn.
Services at the Chambers funeral home, 1400 Chapin st. n.w., on Saturday, February 13, at 3 p.m. Relatives and friends invited. Interment in Prospect Hill Cemetery. 13

GEERER, HENRY J. On Thursday, February 11, 1943, at the residence of his daughter, Dr. Anna M. Finnegan of 4107 7th st. n.w., HENRY J. GEERER.
Funeral and interment Cleveland, Ohio, on Monday, February 15.

GETTIG, MARY JOSEPHINE. On Friday, February 12, 1943, at her residence, 1502 North Hartford st., Arlington, Va., MARY JOSEPHINE GETTIG (nee Torrance), beloved wife of J. Andrew Gettig. She also is survived by three brothers and one sister.
Remains resting at the Ives funeral home, 2847 Wilson blvd., Arlington, Va., where funeral services will be held Sunday, February 14, at 3 p.m. Interment Blairsville, Pa. 14

GREGG, GRACE WOOD. On Friday, February 12, 1943, at the Lisner Home, 5425 Western ave. n.w., Miss GRACE WOOD GREGG.
Remains resting at Hysong's funeral home, 1300 N st. n.w., where services will be held on Saturday, February 13, at 3:30 p.m. Friends invited to attend. Interment private.

HENSON, GEORGE T. Suddenly, on Wednesday, February 10, 1943, at his residence, 2451 25th st. s.e., Garfield, D. C., GEORGE T. HENSON, the beloved husband of Rosie Henson and devoted brother of Elsie Johnson. Also surviving are many other relatives and friends. Remains may be viewed Sunday, February 14, after 1 p.m., at the above residence.
Funeral Monday, February 15, at 10 a.m., from Our Lady of Perpetual Health Catholic Church, 1600 Morse rd. s.e. Interment Mount Olivet Cemetery. Relatives and friends are invited. Arrangements by Walter E. Hunter & Co. 14

HIBBARD, BERTHA LUCY. On Friday, February 12, 1943, at her home, 309 Birch ave., Takoma Park, Md., BERTHA LUCY HIBBARD, widow of James Edmond Hibbard and mother of Miss Evelyn Hibbard and Mrs. Annie E. Hollister.
Mrs. Hibbard rests at the Warner E. Pumphrey funeral home, 8434 Georgia ave., Silver Spring, Md., where services will be held on Monday, February 15, at 8 p.m. Interment private. 15

FUNERAL DIRECTORS.

V. L. SPEARE CO.
Neither successor to nor connected with the original W. R. Speare establishment.
1009 H St. N.W. Phone National 2892

FRANK GEIER'S SONS CO.
1113 7th St. N.W. NA. 2473
3605 14th St. N.W. HO. 2326
Our Charges Are Reasonable.

J. William Lee's Sons Co.
4th and Mass. Ave. N.E. LI. 5200
FUNERAL DIRECTORS
Crematorium.

FUNERAL DESIGNS.

GEO. C. SHAFFER, Inc.
EXPRESSIVE FLORAL TRIBUTES AT MODERATE PRICES PHONE NA 0106
Cor. 14th & Eye Open Evenings and Sundays

GUDE BROS. CO. Floral Pieces
1212 F St. N.W. National 4276.

Deaths

HOSSICK, GEORGE A. On Wednesday, February 10, 1943, at Sibley Memorial Hospital, GEORGE A. HOSSICK of 2807 6th st. n.e., beloved husband of Lillian M. Hossick (nee Santucci) and father of George C. and Joseph A. Hossick.
Funeral from the above residence on Monday, February 15, at 8:30 a.m. Requiem mass at St. Anthony's Church at 9 a.m. Interment Mount Olivet Cemetery. 14

JACKSON, FANNIE. Departed this life on Friday, February 12, 1943, at Stoddard Baptist Home, FANNIE JACKSON, devoted cousin of Mrs. Bessie Miner. She leaves many friends. Friends may call at Barbour Bros.' funeral home, 48 K st. n.e., after 1 p.m. Sunday, February 14.
Funeral Monday, February 15, at 2 p.m., from Third Baptist Church, 5th and Q sts. n.w., Rev. George O. Bullock officiating. 14

JACKSON, FANNIE. All members of Bethel Household of Ruth, No. 1710, G. U. O. of O. F., are notified to attend call meeting Saturday, February 13, 1943, at 7:30 p.m., Odd Fellows' Temple, 9th and T sts. n.w., to arrange for funeral of P. M. N. G. FANNIE JACKSON. Funeral Monday, February 15, at 2 p.m., from Third Baptist Church, 5th and Q sts. n.w.
LILLIE F. THOMPSON, M. N. G.
MAUDE C. JOHNSON, W. R.

JOHNSON, ROBERT H. On Friday, February 12, 1943, ROBERT H. JOHNSON, the beloved husband of Margie Harleston Miller Johnson.
Remains resting at Chambers' funeral home, 1400 Chapin st. n.w., until 3 p.m. Monday, February 15; thereafter will lie in state at St. Agnes' Church, 46 Q st. n.w., from 4 p.m. till 9 p.m., where mass will be said at 10 a.m. Tuesday, February 16. Interment in Congressional Cemetery. 15

JOLLEY, CARRIE MARIAH. On Saturday, February 13, 1943, at her residence, 1208 Longfellow st. n.w., CARRIE MARIAH JOLLEY, beloved wife of Owen F. Jolley and mother of Mrs. J. L. Robinson, Mrs. Mary G. Davidson and Charles F. Jolley.
Services at the above residence on Monday, February 15, at 2 p.m. Interment Cedar Hill Cemetery. 14

KINGSBURY, GUY. On Saturday, February 13, 1943, at his residence, 1009 Rhode Island ave. n.e., GUY KINGSBURY, beloved husband of May Kingsbury and father of Charles H. and Frank E. Kingsbury.
Services at the S. H. Hines Co. funeral home, 2901 14th st. n.w., on Tuesday, February 16, at 11 a.m. Interment Fort Lincoln Cemetery. 15

LOGAN, SERGT. JAMES E. On Thursday, February 11, 1943, at Soldiers' Home, Sergt. JAMES E. LOGAN (retired), son of the late William and Mary Logan. He leaves to mourn their loss many relatives and friends. Friends may call at the W. Ernest Jarvis funeral church, 1432 You st. n.w., after 6 p.m. Saturday, February 13.
Funeral Monday, February 15, at 2 p.m., from the above funeral church. Interment Arlington National Cemetery. 14

LOGAN, JAMES E. Comrades of the Retired Enlisted Mens' Association, No. 2, are informed of the funeral of Comrade JAMES E. LOGAN Monday, February 15, 1943, at 1:30 p.m., from Jarvis' funeral parlor, 1432 You st. n.w.
WM. E. SMITH, Commander. 14*

MARTIN, NETTIE LEE. On Friday, February 12, 1943, at her residence, 827 10th st. n.e., NETTIE LEE MARTIN, beloved wife of the late James S. Martin and mother of John D., Calvin C. Martin and Mrs. Gertrude Arnold.
Funeral from the Thos. F. Murray funeral home, 2007 Nichols ave. s.e., on Monday, February 15, at 1:30 p.m. Relatives and friends invited. Interment Cedar Hill Cemetery. 14

McKINLEY, CAROLINE E. On February 12, 1943, at Washington Sanitarium, CAROLINE E. McKINLEY, the beloved wife of the late J. William McKinley and mother of Mrs. Frank G. Ashbrook and Col. Edward B. McKinley. Remains resting at Chambers' funeral home, 1400 Chapin st. n.w.
Services Monday, February 15, at 3 p.m. Interment Rock Creek Cemetery.

MEETZE, SUSAN SCOTT. On Friday, February 12, 1943, at her residence, 1735 New Hampshire ave. n.w., SUSAN SCOTT MEETZE, widow of Edward B. Meetze. Friends are invited to call at Gawler's chapel, 1756 Pa. ave. n.w.
Services at Church of the Epiphany, 1317 G st. n.w., on Monday, February 15, at 11 a.m. Interment (private) Rock Creek Cemetery. 14

MILLS, JAMES R. Suddenly, on Friday, February 12, 1943, JAMES R. MILLS, dearly beloved husband of Irma M. Mills and father of Carol Mills; son of Mrs. Elizabeth Marson and brother of William Mills, Mrs. Esther Herbert, Mrs. Gladys Stewart and Mrs. Naomi Sebring.
Funeral from his late residence, 622 6th st. n.e., on Monday, February 15, at 2 p.m. Relatives and friends invited. Interment Cedar Hill Cemetery. 14

MORRIS, JOSEPH N. On Friday, February 12, 1943, at Georgetown University Hospital, JOSEPH N. MORRIS of 3265½ M st. n.w., husband of the late Bertha V. Morris and brother of Albert R. Morris. Remains resting at the Chambers' Georgetown funeral home, 31st and M sts. n.w.
Mass at Holy Trinity Church on Monday, February 15, at 9 a.m. Relatives and friends are invited. Interment Arlington National Cemetery. 14

MURTAUGH, MARGARET M. On Friday, February 12, 1943, at her residence, 1034 Quebec place n.w., MARGARET M. MURTAUGH, widow of James F. Murtaugh and mother of Robert F., Ralph H., F. Lee and Fergus A. Murtaugh, Mrs. Agnes F. Madden, Richard L. Murtaugh, Mrs. Mary M. Kachman, Mrs. Kathryn M. Thompson and Pvt. Donald C. Murtaugh. Remains resting at Chambers' funeral home, 1400 Chapin st. n.w., until Monday, February 15, at 8:30 a.m.
Mass at Sacred Heart Church at 9 a.m. Interment Cedar Hill Cemetery. 14

NOISETTE, SARAH. On Monday, February 8, 1943, SARAH NOISETTE, devoted mother of Emma Elliott, Samuel Noisette, Carrie Robinson and Mattie Jackson; sister of Mattie Simms and Elizabeth Bostic, sister-in-law of Solomon Bostic, mother-in-law of Olive Noisette. She also leaves six grandchildren, three great-grandchildren, two nieces, one nephew and a host of other relatives and friends. Remains at her late residence, 310 Que st. n.w., after 10 a.m. Friday, February 12.
Funeral Sunday, February 14, at 1 p.m., from the Corinthian Baptist Church, 3rd and Que sts. n.w., Rev. Gainey officiating. Friends invited. Interment Lincoln Memorial Cemetery Monday, February 15. Arrangements by W. Ernest Jarvis. 9,11,13,14

RODGERS, EUGENE. Departed this life Sunday, February 7, 1943, after a brief illness, EUGENE RODGERS. He leaves to mourn their loss a loving wife, Mrs. Vera Rodgers; a sister, Mrs. Pearl Rodgers; a brother, Ernest Rodgers, and other relatives and friends.
Remains resting at the Barnes & Matthews funeral home, 614 4th st. s.w., where funeral services will be held Sunday, February 14, at 1 p.m. Interment Woodlawn Cemetery. 13

ROLLINS, LELAND LEROY. On Thursday, February 11, 1943, LELAND LEROY ROLLINS, beloved brother of Grace Evelyn Hayes of Seat Pleasant, Md. Friends may call at the W. W. Deal funeral home, 4812 Georgia ave. n.w.
Graveside services at Arlington National Cemetery on Monday, February 15, at 12:30 p.m. Relatives and friends invited. 14.

SELIGA, WILLIA MAE. On Saturday, February 13, 1943, at her residence, 255-A Grant st., Arlington, Va., WILLIA MAE SELIGA, beloved wife of John J. Seliga and daughter of Mrs. Dallia Lynch. She also is survived by one sister, Mrs. Dora Crane.
Remains resting at the Ives' funeral home, 2847 Wilson blvd., Arlington, Va., where funeral services will be held Monday, February 15, at 2 p.m. Interment Arlington National Cemetery. 14

SPENCER, CHARLES J. On Wednesday, February 10, 1943, CHARLES J. SPENCER, husband of Constance Spencer, son of Jessie Spencer of Poplar Bluff, Mo., and brother of Rosa Short, Octavia Moxley and Ralph Spencer. Friends may call at the W. Ernest Jarvis funeral church, 1432 You st. n.w., from 8 p.m. Friday, February 12, until 4 p.m. Saturday, February 13.
Funeral and interment Poplar Bluff, Mo. 13

WALKER, JESSIE LOU. On Saturday, February 13, 1943, at her residence, 28 Allegheny ave., Takoma Park, Md., JESSIE LOU WALKER, the beloved wife of A. W. Walker and mother of James W., John Albert, Mary Ruth, Thomas Alanson and Hugh Edward Walker. Friends may call at the Takoma funeral home, 254 Carroll st., Takoma Park, D. C.
Notice of services later.

WALLACE, DR. JOSEPH F. Suddenly, on Thursday, February 11, 1943, at his residence, 8353 Colesville road, Silver Spring, Md., Dr. JOSEPH F. WALLACE, beloved husband of Mrs. Minnie Wallace and father of Thomas E. Wallace and Maj. J. J. Wallace, United States Army, Atlanta, Ga.
Remains resting at Hysong's funeral home, 1300 N st. n.w., until 9:15 a.m. Monday, February 15; thence to Fort Myer Chapel, Arlington, Va., where mass will be said at 10 a.m. for the repose of his soul. Relatives and friends invited to attend. Interment to follow in Arlington National Cemetery. 14

WARNER, MABEL. Suddenly, on Thursday, February 11, 1943, at 1504 Vermont ave. n.w., MABEL WARNER. Remains resting at the Allen & Morrow, Inc., funeral home, 1326 V st. n.w.
Notice of funeral later.

WHITE, EUNICE. On Friday, February 12, 1943, at Gallinger Hospital, EUNICE WHITE, wife of Harrison White, daughter of James Croxton of Winston-Salem, N. C. Other relatives and friends also survive. Remains resting at Frazier's funeral home, 389 R. I. ave. n.w.
Notice of funeral later. 14

WINSTEAD, MARGARET. On Friday, February 12, 1943, MARGARET WINSTEAD, beloved wife of William E. Winstead and mother of William C. Loukota and Frank Loukota.
Funeral from the W. W. Deal funeral home, 816 H st. n.e., on Sunday, February 14, at 2:30 p.m. Relatives and friends are invited. Interment Hopwood, Pa. 14

WOODLAND, RACHEL. On Wednesday, February 10, 1943, at her residence, Merrifield, Va., RACHEL WOODLAND, wife of John Woodland. She also leaves three sons, Harvey, Elmer and Wilson Woodland; five daughters, Mrs. Gertrude Williams, Geraldine, Armenter, Muriel and Marion Woodland; one brother, eleven grandchildren and many other relatives and friends. Remains may be view at First Baptist Church, Merrifield, Va., after 3 p.m. Saturday, February 13.
Services will be held Sunday, February 14, at 2 p.m. Relatives and friends invited. Rev. Charles Parker, pastor.

In Memorium

ASHE, RICHARD B. In remembrance of our dear father, RICHARD B. ASHE, who entered into eternal rest one year ago today, February 13, 1942.
HIS FAMILY, MARTHA A. GADSBY, GERALDINE W. BASKEVILLE, ELLEN R. AND FREDERICK B. ASHE. •

Marine Corps, at Last, Opens Ranks to Women; Nation-Wide Enrollment to Begin at Once

Maj. Ruth Streeter, Licensed Air Pilot, To Direct Corps

By LISBETH SOLLING.

The ranks of the Marine Corps at last were opened to women today, when Lt. Gen. Thomas Holcomb, Marine Corps commandant, announced the establishment of a women's reserve under the direction of Maj. Ruth Cheney Streeter of Morristown, N. J., long active in social service activities and a licensed commercial pilot.

Members of the women's reserve will be called Marines and will wear uniforms of the same material and general design as the corps.

The Marine Corps is the last service branch to establish a women's reserve in this war. The Army's WAACS was followed successively by the Navy's WAVES and Coast Guard SPARS.

In August, 1918, Secretary of the Navy Josephus Daniels authorized the enrollment of women in the Marine Corps Reserve for clerical duty. Records show that 305 enlisted in all. Promotions were made to private first class, corporal and sergeant, the maximum grade obtainable.

The Marine Corps is a branch of the Navy, and its women's reserve is established under authority of the act creating the WAVES.

Nation-Wide Listing.

Nation-wide enrollment of women between 20 and 50 years of age as officer candidates and women between 20 and 36 years of age as enlisted personnel will begin immediately. Washington women may apply at the office of Naval Officer Procurement at 1320 G street N.W. The new Marines will be trained in schools already established for WAVES at major colleges throughout the country. Later they will be assigned to Marine Corps training centers, posts and stations, to replace men fitted for active service with fighting units.

The law at present restricts WAVES, SPARS and women Marines to serve within the limits of Continental United States, but a bill has been introduced in Congress to lift this restriction.

Rank and pay of women Marines will be the same as those of the men up to and including the rank of captain. No married woman with children under 18 years of age will be accepted, and no woman married to a member of the Marine Corps can serve. Her husband may be in the Army, Navy or Coast Guard, however. Duties of Marines will include administrative, clerical, stenographic, photographic, laboratory, aerographic, aircraft mechanic and parachute rigging assignments.

Leader From New England.

Maj. Streeter, 47, was born in Brookline, Mass., educated in Boston and graduated from Bryn Mawr College in 1918. In June, 1917, she married Thomas W. Streeter, lawyer and banker, now retired. They have four children: Frank S. and Henry S. Streeter, ensigns on duty with the United States Navy; Thomas W. Streeter, U. S. A., and Lilian C. Streeter.

Before the war, Mrs. Streeter was interested in health and welfare work. A resident of Morristown, N. J., she was a member of the New Jersey State Relief Council, New Jersey Commission of Interstate Co-operation and the New Jersey Board of Children's Guardians. Mrs. Streeter is joint donor with her mother, Mrs. W. H. Schofield, of the Cheney Award given annually to a member of the Army Air Forces for "acts of valor or extreme fortitude or self-sacrifice."

Cap, skirt and jacket of the uniform for women marines are forest green wool worn with regulation Marine Corps tan shirt and tie. The visored cap of the same material is adorned with the Marine Corps device and a scarlet cord knotted in front. The single-breasted jacket is fastened with bronze buttons for officers and plastic buttons for enlisted personnel. The jacket has two slit breast pockets and two welted slanting pockets on the hips. Shoulders are slightly padded and back and cuff treatment is the same as on the men's uniforms. There is no belt.

THE MARINES HAVE LANDED AGAIN—When the Marine Corps announced its new women's reserve today, it provided this photograph taken some 25 years ago of woman marines in the last war. At the left are three hard-working marines on duty at Washington headquarters, Mary Kelley, May O'Keefe and Ruth Spike. The sergeant at right, with the expansive hour-glass figure, is Lillian Russell, late stage actress. She had been awarded an honorary warrant for valuable services to the Marine Corps Recruiting Service during the World War.

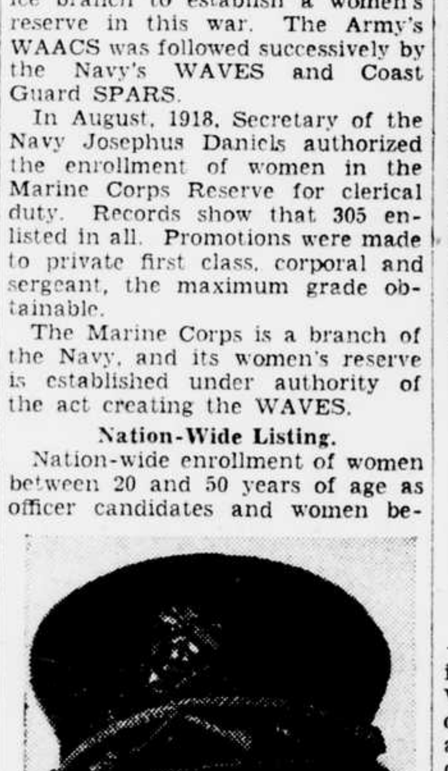

MAJ. RUTH CHENEY STREETER.

Senators Skeptical Of Immediate Action On Post-War Plans

Too Early for Details Is General Reaction To Welles' Proposal

By the Associated Press.

Senators generally today saw little chance of an immediate United Nations agreement on any detailed post-war program, though some expressed hope for a settlement on "basic principles" in the near future.

Skepticism of Undersecretary of State Welles' proposal yesterday that the United Nations decide promptly the method of putting aims of the Atlantic Charter in effect was based chiefly on a belief that after-the-war conditions cannot be envisioned now.

Mr. Welles, in urging agreement on a post-war program to avert "disastrous" rivalries, said it would be far easier to accomplish now, while the United Nations are fighting together, than "after the war is won."

Senator Bankhead, Democrat, of Alabama said he doubted the wisdom of drafting such a program now because "we don't know yet what situations will exist when peace comes."

India Problem Mentioned.

"For example," he said, "suppose England refused to make any change in her relations with India. That certainly would bring up a problem that might cause serious disagreement and impair the war effort."

On the other hand, another Alabaman, Senator Hill, Democratic whip, termed Mr. Welles' views "absolutely sound."

"Now is the time, when we are struggling, suffering and fighting together in the common cause of saving ourselves and the world, to agree on plans for the peace of the world after the war," he said.

Senator Gillettee, Democrat, of Iowa, author of a resolution calling for agreement on "basic principles" of the Atlantic Charter, expressed belief it would be desirable to "take every possible step toward unified effort."

"But there is a serious question," he added, "whether we can envision post-war conditions sufficiently to go into detail. We certainly can't afford to have any competitive discussions which might lead to disunity."

Clark and Smith Dubious.

On the dubious side were Senators Clark, Democrat, of Missouri, and Smith, Democrat, of South Carolina. The former said he wouldn't comment on the undersecretary's proposal because "I don't know what it means."

Senator Smith wondered, "What's Mr. Welles driving at?"

Senator Aiken, Republican, of Vermont said the United States expected to "co-operate with other nations of the world" and should be considering the post-war situation now.

"But," he cautioned, "we should be keeping our eyes open at the same time."

"Every one knows that the intentions of the United States are honorable," observed Senator Danaher, Republican, of Connecticut. "But what Americans wish to know is what do our collaborators seek from this war? What are Russian plans? What will Great Britain do? I think we should find out."

Senator Bridges, Republican, of New Hampshire expressed belief Mr. Welles had "hit the nail on the head."

"It is essential for the success of the post-war era for the United Nations to agree now at least on the general features of a post-war program," he said.

President, Like Other Guests, Buys Ticket to Writers' Dinner

Rationed Foods Banned at White House Correspondents' Benefit Function

President Roosevelt paid to attend the White House Correspondents' Association's 20th annual dinner at the Statler Hotel from which he spoke by radio to the Nation last night.

The affair was arranged as a benefit for the National Infantile Paralysis Association, so there were no free guests. Those invited to buy tickets included only working newspaper men and representatives of official Washington. Among out-of-town guests were members of the American Society of Newspaper Editors, meeting here to discuss war-time problems.

To conform to the spirit of simpler living necessitated by the war, the dinner was not in the elaborate style of the traditional annual gatherings of the correspondents.

The President and his newspaper hosts, wearing business suits, ate without the benefit of coffee, sugar, butter, beef or other rationed or shortage foods. The menu was based on a typical Army meal: Bean soup, boiled flounder, roast chicken with potatoes and peas, a green salad and fig pudding.

The United States Navy Band, directed by Lt. Charles Brendler, was playing as the President entered the room and waved a hand in greeting.

WPB Chief Donald M. Nelson smoked his pipe. Chief Censor Byron Price discussed first editions (books, not newspapers) with Harry Hopkins, and Food Administrator Wickard beamed over his chicken. Most of the Government executives were at that long table, from Admiral William D. Leahy to Secretary of the Treasury Morgenthau.

Paul Wooton of the New Orleans Times Picayune and McGraw-Hill Publications was inaugurated as new president of the correspondents' association, succeeding Douglas B. Cornell of the Associated Press.

Taking office with Mr. Wooton were Merriam Smith of the United Press, as vice president, and Fred Pasley of the New York Daily News, as secretary-treasurer. New Executive Committee members inducted were William H. Lawrence of the New York Times, Bert Andrews of the New York Herald Tribune and Garnett D. Horner of The Evening Star.

Mr. Wooton was elevated to the presidency of the association after serving a number of terms as secretary-treasurer. Members of the retiring Executive Committee included James M. Minifee of the New York Herald Tribune, Mr. Pasley and Mr. Smith.

Mr. Roosevelt and other guests saw an all-star entertainment program which included Virginia Austin and Jack Curtis, two of the Nation's top puppeteers; Singer Joan Edwards of radio fame, the comedy ballroom dance team, Paul and Grace Hartman; Beatrice Kay, singer of old "Gay Nineties" songs; Jimmy Barton, with a comedy act; Dave Appolon and his musical comedy show, and a 20-piece CBS orchestra directed by Walter Gross.

George H. O'Connor, Washington business executive and long-time honorary member of the association, sang a medley of Irish songs for which he has become famous at White House Correspondents' Association gatherings.

Solution of Racial Problem Held Needed to Avert New War

By the Associated Press.

BOSTON, Feb. 13.—Walter White, secretary of the National Association for the Advancement of Colored People, says that unless efforts are begun immediately to solve the race question "we shall merely purchase a brief interlude between this war and an even more disastrous one."

In a Lincoln day address at Temple Israel last night, Mr. White said:

"Unless we begin to find a solution not after the war, but right now, to this question of race not only in our own country, but throughout the world, it is conceivable that we shall not win this war, but instead lose it.

"Even if we do win military victory, but fail to face this question, we shall merely purchase for ourselves a brief interlude between this war and even more disastrous one.

"Racial hatred curses not only our own country, but stands between the United Nations and victory because of what has been done to colored people of India, Malaya, Burma, Africa and the West Indies.

"Lincoln would be willing, if not anxious, to return to his grave if he returned now to see how little his advice had been heeded."

Criticizing Southern Congress members, Mr. White said they were using the Negro "as a scapegoat to perpetrate lynching, disfranchisement, segregation and discrimination even in the armed forces of a Nation dedicated to the four freedoms."

"Poll taxes and the Democratic 'white primary,' which deny the right to vote to millions of Negroes and white southerners," he added, "make possible the election of these Southern Congressmen who today are jeopardizing all the social gains of the past decade."

Rock Creek Cemetery

Inspired persistent rumors to the contrary Rock Creek Cemetery has NOT reached capacity.

By recent Act of Congress a large tract of the original Rock Creek Glebe has again been made available for interment.

Rock Creek Cemetery is rich in sentiment; rare in beauty; sound in its financial foundation.

Investigate and your good judgment will counsel you to invest

D. Roy Mathews, Supt.

Rock Creek Church Road—Opposite Soldiers' Home

Mrs. Edward B. Meetze To Be Buried Monday

Mrs. Edward B. Meetze, 84, died yesterday at her home, 1735 New Hampshire avenue N.W. Funeral services will be held at 11 a.m. Monday at the Church of the Epiphany, followed by private burial in Rock Creek Cemetery.

Mrs. Meetze, widow of Edward B. Meetze of South Carolina and Virginia, was the former Miss Susan Scott Williamson, born in Fredericksburg, Va., at Scotia, the home of her grandparents, Mr. and Mrs. John Scott.

She is survived by five daughters, Mrs. William J. Chewning of Fredericksburg, Mrs. William C. Johnston of Petersburg, Va., and the Misses Helen, Sallie and Janet Meetze of this city; three grandchildren, Lt. William Chewning, U. S. A.; Maurice Gordon Herndon of Suffolk, Va., and Mrs. Thomas D. Odon of St. Augustine, Fla., and three great-grandchildren, Margo Ann Chewning, William Chewning, 3rd, and Maurice Gordon Herndon, jr.

J. A. Langton, Editor, Dies

SALT LAKE CITY, Feb. 13 (AP).—James A. Langton, 81, editor of the Deseret News here for 21 years, died yesterday.

In Memorium

BARBER, LULA G. In treasured memory of our precious mother, LULA G. BARBER, who joined our many departed loved ones four years ago today, February 13, 1939.
HER DEVOTED CHILDREN, MAUDE AND ADDIE. •

BOWLES, NELLIE AND WILLIAM H. In tender tribute and loving memory of our dear parents, Mrs. NELLIE BOWLES, who entered the great beyond February 13, 1919, twenty-four years ago today, and father, WILLIAM H. BOWLES, who went to his reward on April 24, 1924.

Once in a while the sun shines out
And the arching skies are a perfect blue;
Once in a while 'mid clouds of doubt
Hope's brightest star comes peeping through.

Once in a while in the desert sand
We find a spot of the fairest green;
Once in a while from where we stand
The hills of Paradise are seen.

And a perfect joy in our hearts we hold—
A joy that the world cannot defile—
We trade earth's dross for the purest gold,
Once in a while.

THEIR DEVOTED CHILDREN, MAYME B. WALKER AND LUCY B. SMITH. •

BRENNAN, LILLIE MAY. A tribute of love and devotion to the memory of our dear mother, LILLIE MAY BRENNAN, who passed away eighteen years ago today.
HER DEVOTED CHILDREN.

JOHNSON, NORA L. A tribute of love to the memory of our dear mother, NORA L. JOHNSON, who departed this life seven years ago today, February 13, 1936.

She was always watching for us,
Hoping we would not be late;
In winter by the window,
In summer by the gate.

Her thoughts were all so full of us,
She never could forget;
And so we think that where she is
She must be watching yet.

God gave us a wonderful mother,
She was one who never grew old;
God made her smile as the sunshine,
He made her heart of pure gold.

HER LOVING DAUGHTERS, SUSIE MUSCHLITZ AND BERTIE HOWARD.

McELROY, MARGARET. In loving remembrance of our dear mother, MARGARET McELROY, who passed away twenty-six years ago today, February 13, 1917.
HER DAUGHTERS. •

MOORE, RACHEL GUY. In loving remembrance of our sister, RACHEL GUY MOORE, who departed this life eight years ago today, February 13, 1935.

No funeral gloom, my dears, when I'm gone,
Corpse-gazing, tears, black raiment, graveyard grimness.
Think of me as withdrawn into the dimness,
Yours still—you mine.
Remember all the best of our past moments
and forget the rest.
And so—to where I wait, come gently on.
THE FAMILY.

MOORE, RACHEL GUY.

In my heart your memory lingers,
Always tender, fond and true;
There's not a day, dear sister,
I do not think of you.
LOVINGLY, SISTER ROSE.

McKEEVER, THOMAS F. In loving remembrance of my husband and our father, THOMAS F. McKEEVER, who departed this life twenty-nine years ago today, February 13, 1914.
HIS WIFE AND CHILDREN. •

SPELLER, ISADORE B. Even though on this day of the year 1932 you left us, mother darling, your love and kindness is, and always will be, remembered. We shall continue to cherish every memory of you.
YOUR LOVING CHILDREN, VERNELLE, TOWANA, BUSTER AND DADDY. •

Roosevelt

(Continued From First Page.)

the Japanese will be taken to drive the invader from the soil of China," he declared. "Important actions will be taken in the skies over China—and over Japan itself. • • •

"There are many roads which lead right to Tokio. We shall neglect none of them."

For the European end of the Axis, Mr. Roosevelt said that "great Allied operations" are imminent in Tunisia and that the consequences of Allied victory there "are actual invasions of the continent of Europe."

Using the plural of "invasion" twice for emphasis, he added that "we do not disguise our intention to make these invasions." He promised "the enemy must be hit and hit hard from so many directions that he never knows which is his bow and which is his stern."

Amplifies Charter.

The President's assurance that the United Nations "never again" will permit a people to be dominated by Naziism, Fascism or "Japanism" had the effect of amplifying the Atlantic Charter to make it clear that the "Quislings or Lavals" will have no chance for power.

"The right of self-determination included in the Atlantic Charter," he asserted, "does not carry with it the right of any government to commit wholesale murder or the right to make slaves of its own people or of any other people in the world.

"No nation in all the world that is free to make a choice is going to set itself up under the Fascist form of government, or the Nazi form of government, or the Japanese war lord form of government. Such forms are the offspring of seizure of power, followed by a bridgment of freedom.

"Therefore, the United Nations can properly say of these forms of government two simple words: 'Never again.'"

That declaration was applied particularly to the French situation and the political controversy raging over what Mr. Roosevelt has described as the "temporary" military expedient of continuing to deal in French North Africa with officials denounced by Gen. Charles de Gaulle's Fighting French forces as "men of Vichy."

"There must be no doubt anywhere," the President said, "that it is the unalterable purpose of the United Nations to restore to conquered peoples their sacred rights.

"French sovereignty rests with the people of France. Its expression has been temporarily suspended by German occupation. Once the triumphant armies of the United Nations have expelled the common foe, Frenchmen will be represented by a government of their own popular choice."

With obvious reference to the moves for increasing military co-operation between Gen. de Gaulle and the forces of Gen. Henri Giraud in North Africa, Mr. Roosevelt said that "as each day passes a spirit of unselfishness is more greatly uniting all Frenchmen who have the opportunity to strike a blow for liberation."

Describing the struggle in Tunisia as one of the "major battles of this war" in which our prime purpose is "to drive our enemies into the sea," the President warned that the fighting there "will cost us heavily in casualties."

Tribute to Eisenhower.

He said Prime Minister Churchill had paid "high tribute" to Gen. Dwight D. Eisenhower by proposing this "young" American general for supreme command in Tunisia.

Declaring that Axis propagandists "are trying all of their old tricks" in a desperate effort to "ward off inevitable disaster" by dividing the United Nations, Mr. Roosevelt said it was in vain for them to hope "that any of us may be so gullible and so forgetful as to be duped into making 'deals' at the expense of our Allies."

He reaffirmed that "unconditional surrender" is the only basis on which any of the United Nations will deal with any Axis factions, asserting that "all of us are completely in accord in our determination to destroy the forces of barbarism in Asia and in Europe and in Africa."

The policy toward all United Nations enemies, he declared, is the same—"a policy of fighting hard on all fronts and ending the war as quickly as we can on the uncompromising terms of unconditional surrender."

Mr. Roosevelt based his discussion of home front problems on what he said was concern expressed to him by soldiers and sailors encountered on his trip to North Africa about "reports and rumors that there is too much complaining here at home and too little recognition of the realities of war."

"Gross Exaggerations."

"I told them," the President said, "that most of these reports are just gross exaggerations; that the people as a whole in the United States are in this war to see it through with heart and body and soul."

Expressing confidence that "untruths of propaganda" will not "fool many people" or block the road to "victory and an effective peace," he asserted that a fundamental of such a peace is assurance that the Nation's fighting men will find "jobs for all who are willing to work" when they return.

He described "professional skeptics" who say this and other post-war aims cannot be achieved as "pettifoggers" who are seeking to "befog the present and the future and the clear purposes and high principles for which the free world now maintains the promise of undimmed victory."

Funeral Rites Today For Mrs. Alice M. Hynson

Funeral services for Mrs. Alice M. Hynson, for 35 years a resident of Washington, who died Wednesday in Doctors Hospital after a long illness, were scheduled to be held at 3 o'clock this afternoon in St. John's Episcopal Church, Sixteenth and H streets N.W. Burial will be private.

Mrs. Hynson, a native of Baltimore, lived here in the General Scott Apartments. She was the widow of Percy Ringgold Hynson, who, after being in the grain and hay business in Baltimore and in Columbus, Ohio, was in the manufacturing business in Mexico City, Mexico. Mrs. Hynson came here following his death in the latter city.

For many years Mrs. Hynson was an active volunteer worker for the American Red Cross. She was a member of the Daughters of the American Revolution.

Surviving are two sons, Charles Darby Hynson of Washington and Percy Ringgold Hynson of Philadelphia; a daughter, Miss Frances L. Hynson of Washington, and a granddaughter.

Dr. George J. Goubeaud, Veterinarian, Dies

By the Associated Press.

NEW YORK, Feb. 13.—Dr. George J. Goubeaud, 73, former president of the National Veterinary Medical Association, died yesterday after a short illness.

Philanthropist Dies

BUCK RUN, Pa., Feb. 13 (AP).—James B. Neale, philanthropist and retired operator of the Buck Run coal collieries, died Thursday at his home. He was a native of Kittanning, Pa.

The AP reports America's wars—5

★Only volunteers go to the wars for The AP and the list is long!

A reporter with years of sound experience at home, good health, and the special qualities that make a first class newspaperman anywhere may apply for service abroad.

But he is given no illusions.

War reporting is no Sunday school picnic. One of the foreign staff already is missing and feared dead. Another was lost 43 days in the New Guinea jungles. Some have been taken prisoner of war. Others have been injured, or narrowly escaped death—torpedoed, machine-gunned, dive-bombed.

A war reporter may be sent anywhere on earth. In many countries the living conditions are terrible, drinking water dangerous and none of the ordinary comforts of life available. He must be vaccinated for smallpox and innoculated for typhoid, yellow fever, typhus, tetanus and cholera. His family can't join him. There are no regular hours, or vacations and he is in for the duration. Yet, it's a chance to cover the greatest news story of all time.

Does the reporter still want to go?

He does—and counts himself lucky!

AP foreign correspondents are like that today, reflecting the traditions that have enabled The Associated Press to set great marks in war reporting for practically a century.

They have a lot to live up to—and even more to come. They cover half a dozen fronts and their passports look like secret, censored passages from the Arabian Nights. They write on warships, in airplanes, and in lurching trucks. They report from bombed-out cities, trackless deserts and endless jungles. They use wireless, cable, telephone, radio, airplanes, ships, army couriers, diplomatic channels, camels and native bearers—anything to get their stories out to The AP and the world.

Theirs is the toughest newspaper job on earth —and they ask for it!

AP The Byline of Dependability

The Evening Star and The Sunday Star Are Associated Press Newspapers

Mrs. Julia Flikke, Head Of Army Nurse Corps, To Retire May 31

Miss Florence Blanchfield, Assistant Superintendent, To Be Successor

Mrs. Julia O. Flikke, superintendent of the Army Nurse Corps which is now functioning effectively on far-flung battle fronts, is retiring on May 31 after six years in her present capacity and nearly a quarter of a century in Army nursing.

Secretary of War Stimson yesterday announced the appointment of Miss Florence A. Blanchfield, assistant superintendent, as her successor.

MRS. JULIA O. FLIKKE.

Under Army regulations, Mrs. Flikke holds the relative rank of colonel and Miss Blanchfield, at present, is a lieutenant colonel.

During the anxious months of preparing for possible war, Mrs. Flikke was intrusted with the responsibility of putting the Army Nurse Corps in a state of constant readiness. The Army nurses were prepared for what happened at Pearl Harbor and since then its greatly expanded roster has carried the names of many women who have rendered conspicuous services in the Philippines, Guadalcanal and North African battle fronts in addition to carrying on in less active overseas theaters.

A native of Wisconsin, Mrs. Flikke entered the Army Nurse Corps in 1918, serving with the AEF in France as a chief nurse with base hospitals and hospital trains. She had trained at Augustana Hospital, Chicago, with post-graduate nursing at Columbia University.

MISS FLORENCE A. BLANCHFIELD.

After the World War she served in the Philippines and at Walter Reed General Hospital here. She was on duty as a captain in the Surgeon General's Office when she was named superintendent of the corps on April 17, 1937. She was promoted to the temporary rank of colonel last March 14.

The newly designated superintendent also served as a nurse in the AEF in 1917-8. A native of Shepherdstown, W. Va., she was graduated in nursing from South Side Hospital, Pittsburgh, and took post-graduate work at Johns Hopkins Hospital. She followed private practice for 10 years before joining the Army Nurse Corps.

She, too, served in the Philippines after the war and then went to China. Miss Blanchfield was assigned to the Surgeon General's Office in 1935 and promoted to assistant superintendent of the Nurse Corps in 1939.

Halifax Sees Breakdown In German War Machine

By the Associated Press.

NEW YORK, Feb. 13.—Lord Halifax, British Ambassador to the United States, said last night in a visit to the Stage Door Canteen that one of these days the German machine will "crack somewhere."

Accompanied by Lady Halifax and their son, Capt. Charles Wood, of the British Army, Lord Halifax paid a 30-minute visit to the canteen.

The British Ambassador sat at the "angels table," so-called because those who occupy places there contribute to the support of the canteen.

"We are all in this job together," he said. "I think that any one who listened to President Roosevelt's speech and read Prime Minister Churchill's speech will cheer at the outlook for the rest of the war. It is very different from what it has been.

"I would not myself give much for the German peace of mind or for the Japanese peace of mind. I am quite certain that the whole German setup is strained, and that the pressure of these years of war has vitally affected the German machine. One of these days you will see that machine crack somewhere."

Mother to Christen Ship Named for Dead Son

By the Associated Press.

BOSTON, Feb. 13.—A Portland (Oreg.) mother whose only son was killed in the war will christen an escort vessel named in his honor at a launching ceremony Monday at the Bethlehem-Hingham shipyard in Hingham, Mass., the Navy announced today.

The mother is Mrs. Sydney Lawrence. Her son, Charles Lawrence, an aviation machinist's mate, was killed in action.

Text of President Roosevelt's Address on War Plans

The text of President Roosevelt's address last night follows:

It is nearly two years since I attended the last dinner of the White House Correspondents' Association. A great deal of water has flowed over the dam since then.

And several people have flown over the water.

Two years ago—many months before Pearl Harbor—I spoke to you of the thought that was then uppermost in our minds—of the determination of America to become the arsenal of democracy. Almost all Americans had by that time determined to play their full part in helping to save civilization from the barbarians. Even then we were in the midst of the historic job of production—a job which the American people have been performing with zest and skill and above all success.

Tonight as I speak to you another thought is uppermost in our minds. That is our determination to fight this war through to the finish—to the day when United Nations' forces march in triumph through the streets of Berlin, Rome and Tokio.

Last September I made a tour of inspection through this country. I saw war plants at work. I saw Army and Navy training camps and flying fields. I saw American men and women—management and labor alike—working to beat production schedules. I saw American soldiers and sailors and flyers doing the job of training for the fighting which lay ahead.

Now I have returned from one of the fronts overseas, where the production from American factories and the training given in American camps are being applied in actual warfare against the enemy. I have seen our troops in the field. I have inspected their superb equipment. I have talked and laughed and eaten with them.

Troop Morale High.

I have seen our men—the Nation's men— in Trinidad, in Belem and Natal in Brazil, in Liberia, in Gambia. In these places there is no actual fighting, but there is hard, dangerous, essential work, and there is a tremendous strain upon the endurance and the spirit of our troops. They are standing up magnificently under that strain.

I have seen our men—and some of our American women—in North Africa. Out there is war. Those men know that before this war is over many of them will have given their lives. But they know also that they are fighting to destroy the power of the enemies of their country—that they are fighting for a peace which will be a real and lasting peace and a far better world for the future.

Our men in the field are worthy of the great faith, the high hopes, we have placed in them. That applies as well to the men of our Navy, without whom no American expeditionary force could land safely on foreign shores. And it applies equally to the men of our merchant marine who carry essential munitions and supplies, without which neither the United States nor our Allies could continue the battle.

No American can look at these men, soldiers or sailors, without great emotion and great pride and a very deep sense of responsibility to them.

Because of the necessary secrecy of my trip, the men of our armed forces in every place I visited were completely surprised. The expression on their faces certainly showed it.

I wish that I could pay similar surprise visits to our men in the other fields of operation—the naval bases, the islands of the Pacific, Australia, the mainland and islands of Alaska, the islands of the Atlantic, the two Guianas, the Canal Zone, Iceland, Britain, Central Africa, the Middle East, India, Burma and China. I wish I could tell them face to face that their Government and their people are very proud of the great job they are doing in helping to strengthen the vise that is slowly but surely squeezing the breath out of our enemies.

In every battalion and in every ship's crew you will find every kind of American citizen representing every ocupation, every section, every origin, every religion, every political veiwpoint.

Fighting for Freedom.

Ask them what they are fighting for and every one of them will say, "I am fighting for my country." Ask them what they really mean by that and you will get what on the surface may seem to be a wide variety of answers.

One will say he is fighting for the right to say what he pleases and to read and listen to what he likes.

Another will say he is fighting because he never wants to see the Nazi swastika flying over the First Baptist Church on Elm street.

Another soldier will say he is fighting for the right to work and earn three square meals a day for himself and his folks.

A fourth soldier will say he is fighting in this world war so that his children and grandchildren will not have to go back to Europe or Africa or Asia to do this ugly job all over again.

But all these answers really add up to the same thing, every American fights for freedom. And today the personal freedom of every American and his family depends and in the future will increasingly depend upon the freedom of his neighbors in other lands.

For today the whole world is one neighborhood. That is why this war, which had its beginnings in seemingly remote areas, has spread to every continent and most of the islands of the sea, involving the lives and the liberties of the entire human race. And unless the peace that follows recognizes that the whole world is one neighborhood and does justice to the whole human race, the germs of another World War will remain as a constant threat to mankind.

Ask About Home Front.

I talked with many people in our armed forces—along the coast and through the islands of the Western Hemisphere and up the coast of West Africa. Many of our soldiers and sailors were concerned about the state of the home front. They receive all kinds of exaggerated reports and rumors that there is too much complaining here at home and too little recognition of the realities of war, that selfish labor leaders are threatening to call strikes which would greatly curtail the output of our war industries, that some farm groups are trying to profiteer on prices and are letting us down on food production, that many people are bitter over the hardships of rationing and priorities and especially that there are serious partisan political quarrels over the petty things of life here in Washington.

I told them that most of these reports are just gross exaggerations, that the people as a whole in the United States are in this war to see it through with heart and body and soul and that our population is willing and glad to give up some of their shoes and sugar and coffee and automobile riding—and privileges and profits—for the sake of the common cause.

"GREAT AND DECISIVE ACTIONS . . ."—President Roosevelt is shown as he spoke last night at the dinner of the White House Correspondents' Association in which he promised "great and decisive actions," with "constant and unrelenting pressure" against the Axis powers. —Associated Press Photo.

I could not deny to our troops that a few chiselers, a few politicians and a few publicists—fortunately a very few—have placed their personal ambition or greed above the Nation's interests.

Our troops know that the Nazis and Fascists and Japanese are trying hard to sell the untruths of propaganda to certain types of Americans. But our troops also know that even if you pile a lot of molehills of deception one on top of the other you still cannot make a mountain big enough or solid enough to fool many people or to block the road to victory and to an effective peace.

A fundamental of an effective peace is the assurance to those men who are fighting our battles that when they come home they will find a country with an economy firm enough and fair enough to provide jobs for all those who are willing to work.

Sees Jobs Assured.

I am certain that private enterprise will be able to provide the vast majority of those jobs—and in those cases where this cannot be accomplished that the Congress will pass the legislation which will make good the assurance of jobs.

There are still a few who say we cannot achieve this and other honorable, reasonable aims for the postwar world. In speaking of these professional skeptics—these men of little faith—there comes to my mind an old word in our language—the word "pettifoggers."

The formal, dictionary definition and derivation of the word are neither here nor there. To most of us it brings to mind a man who is small and mean and tricky and picayune and—in a word—petty. It is the type of man who is always seeking to create a smoke screen or fog for the purpose of obscuring the plain truth.

Today the pettifoggers are attempting to obscure the essential truths of this war. They are seeking to befog the present and the future and the clear purposes and high principles for which the free world now maintains the promise of undimmed victory.

In North Africa we are now massing armies—British, French and American—for one of the major battles of this war.

The enemy's purpose in the battle of Tunisia is to hold at all costs their last bridgehead in Africa to prevent us from gaining access to the straits that lead to Nazi-dominated Europe.

Our prime purpose in this battle of Tunisia is to drive our enemies into the sea.

A Score to Settle.

The British 1st Army in this battle, commanded by Gen. Anderson, contains many veterans of Flanders and Dunkerque. These men have a score to settle with the Nazis.

The British 8th Army, commanded by Gen. Montgomery, has to its eternal credit the smashing defeat of Marshal Rommel's army and now historic 1,500-mile pursuit of those once triumphant Nazi-Fascist forces.

The enemy in Tunisia will be attacked from the south by this great 8th Army and by the French forces who have made a remarkable march all the way across the Sahara Desert under Gen. Le Clerc, one of Gen. De Gaulle's officers. From the west the enemy will be attacked by the combined force of British and Americans, together with French troops under the command of Gen. Giraud.

All these forces are commanded by Gen. Eisenhower. I spent many hours in Casablanca with this young general—a descendant of Kansas pioneers. I know what a fine, tough job he has done and how carefully and skillfully he is directing the soldiers under him. I want to say to you tonight—and to him—that we have every confidence in his leadership. High tribute was paid to his qualities as a soldier when the British government, through Mr. Churchill, took the lead at Casablanca in proposing him for the supreme command of the great Allied operations which are imminent.

The deputy to Gen. Eisenhower is Gen. Alexander, one of Britain's greatest fighting men. Gen. Alexander commanded all British forces in the Middle East, inclding the 8th Army, which won the decisive battle at El Alamein. He and Gen. Montgomery planned that engagement and the tremendous advance which followed it. At this moment—as I speak to you tonight—Gen. Alexander is standing at the right hand of Gen. Eisenhower planning new military operations.

These important facts reveal not merely co-operation but active collaboration between the United Nations. Let these facts be duly noted by our enemies.

Our Men Well Trained.

Our soldiers in Tunisia are well trained and equipped, but they are facing for the first time actual combat with formidable opponents. We can be absolutely certain that they will conduct themselves as bravely and as effectively as did those young Americans under Gen. Pershing, who drove Germany's best troops through the Argonne forest and across the River Meuse.

The battle of Tunisia will cost us heavily in casualties. We must face that fact now, with the same calm courage as our men are facing it on the battlefield itself.

The enemy has strong forces in strong positions. His supply lines are maintained at great cost, but Hitler has been willing to pay that cost for he knows the consequences of Allied victory in Tunisia.

Those consequences are actual invasions of the continent of Europe. We do not disguise our intention to make these invasions. The pressure on Germany and Italy will be constant and unrelenting. The amazing Russian armies in the east have been delivering overpowering blows. We must do likewise in the west. The enemy must be hit and hit hard from so many directions that he never knows which is his bow and which is his stern.

It was made clear to us at Casablanca that all Frenchmen outside of France are uniting in one great paramount objective—the complete liberation of France and all the French people who now suffer the torture of the Nazi yoke. As each day passes a spirit of unselfishness is more greatly uniting all Frenchmen who have the opportunity to strike a blow for liberation.

In the years of the American and French revolutions the fundamental principle guiding our democracies was established. The cornerstone of our whole democratic edifice was the principle that from the people and the people alone flows the authority of government.

One of War Aims.

It is one of our war aims, as expressed in the Atlantic Charter, that the conquered populations of today be again the masters of their destiny. There must be no doubt anywhere that it is the unalterable purpose of the United Nations to restore to conquered peoples their sacred rights.

French sovereignty rests with the people of France. Its expression has been temporarily suspended by German occupation. Once the triumphant armies of the United Nations have expelled the common foe, Frenchmen will be represented by a government of their own popular choice.

It will be a free choice in every sense. No nation in all the world that is free to make a choice is going to set itself up under the Fascist form of government or the Nazi form of government or the Japanese war-lord form of government. Such forms are the offspring of seizure of power followed by the abridgement of freedom. Therefore, the United Nations can properly say of these forms of government two simple words: "Never again."

The right of self-determination included in the Atlantic Charter does not carry with it the right of any government to commit wholesale murder or the right to make slaves of its own people or of any other peoples in the world.

And the world can rest assured that this total war—this sacrifice of lives all over the globe—is not being carried on for the purpose or even with the remotest idea of keeping the Quislings or Lavals in power anywhere on this earth.

Decisions Reached.

The decisions reached and the actual plans made at Casablanca were not confined to any one theater of war or to any one continent or ocean or sea. Before this year is out it will be made known to the world—in actions rather than in words—that the Casablanca conference produced plenty of news and it will be bad news for the Germans and Italians—and the Japanese.

We have lately concluded a long, hard battle in the Southwest Pacific and we have made notable gains. That battle started in the Solomons and New Guinea last summer. It has demonstrated our superior power in planes, and most importantly in the fighting qualities of our individual soldiers and sailors.

American armed forces in the Southwest Pacific are receiving powerful aid from Australia and New Zealand and also directly from the British themselves.

We do not expect to spend the time it would take to bring Japan to final defeat merely by inching our way forward from island to island across the vast expanse of the Pacific.

Great and decisive actions against the Japanese will be taken to drive the invader from the soil of China. Important actions will be taken in the skies over China—and over Japan itself.

The discussions at Casablanca have been continued in Chungking with the generalissimo by Gen. Arnold and have resulted in definite plans for offensive operations.

Many Roads to Tokio.

There are many roads which lead right to Tokio. We shall neglect none of them.

In an attempt to ward off the inevitable disaster, the Axis propagandists are trying all of their old tricks in order to divide the United Nations. They seek to create the idea that if we win this war, Russia, England, China and the United States are going to get into a cat-and-dog fight.

This is their final effort to turn one nation against another, in the vain hope that they may settle with one or two at a time—that any of us may be so guillible and so forgetful as to be duped into making "deals" at the expense of our Allies.

To these panicky attempts to escape the consequences of their crimes we say—all the United Nations say—that the only terms on which we shall deal with any Axis government or any Axis factions are the terms proclaimed at Casablanca: "Unconditional surrender." In our uncomprising policy we mean no harm to the common people of the Axis nations. But we do mean to impose punishment and retribution in full upon their guilty, barbaric leaders.

The Nazis must be frantic indeed if they believe that they can devise any propaganda which would turn the British and American and Chinese governments and peoples against Russia—or Russia against the rest of us.

The overwhelming courage and endurance of the Russian people in withstanding and hurling back the invaders—and the genius with which their great armies have been directed and led by Mr. Stalin and their military commanders — all speak for themselves.

The tragedy of the war has sharpened the vision of the leadership and peoples of all the United Nations and I can say to you from my own full knowledge that they see the utter necessity of our standing together after the war to secure a peace based on principles of permanence.

You can be quite sure that if Japan should be the first of the Axis partners to fall, the total efforts and resources of all the United Nations would be concentrated on the job of crushing Germany.

Policy Toward Japan.

And, on the other hand, lest there be any question in Nazi or Japanese minds that we are wholly one in the prosecution of the war to complete victory all over the world, the Prime Minister wished to make a formal agreement that if Germany should be conquered before Japan, all British Empire resources and manpower would, of course, join with China and us in an out-and-out final attack on Japan. I told him that no formal statement or agreement along these lines was in the least bit necessary—that the American people accept the word of a great English gentleman—and that it was obvious and clear that all of us are completely in accord in our determination to destroy the forces of barbarism in Asia and in Europe and in Africa. In other words—our policy toward our Japanese enemies is precisely the same as our policy toward our Nazi enemies: It is a policy of fighting hard on all fronts and ending the war as quickly as we can on the uncompromising terms of unconditional surrender.

Today is the anniversary of the birth of a great, plain American. The living memory of Abraham Lincoln is now honored and cherished by all of our people, wherever they may be, and by men and women and children throughout the British Commonwealth, and the Soviet Union, and the Republic of China, and in every land on earth where people love freedom and will give their lives for freedom.

President Lincoln said in 1862, "Fellow citizens, we cannot escape history. We of this Congress and this administration will be remembered in spite of ourselves. No personal significance or insignificance can spare one or another of us. The fiery trial through which we pass will light us . . . in honor or dishonor, to the latest generation."

Today, 80 years after Lincoln delivered that message, the fires of war are blazing across the whole horizon of mankind—from Kharkov to Kunming—from the Mediterranean to the Coral Sea—from Berlin to Tokio.

Again—we cannot escape history. We have supreme confidence that, with the help of God, honor will prevail. We have faith that future generations will know that here, in the midle of the Twentieth Century, there came the time when men of good will found a way to unite and produce and fight to destroy the forces of ignorance, intolerance, slavery and war.

Russia Denies Paulus Faces Atrocity Trial

By the Associated Press.

MOSCOW, Feb. 13.—Tass, official news agency, last night issued an authorized denial of an Ankara radio report that German Field Marshal Friedrich Paulus, captured at Stalingrad, would be tried by a Soviet military tribunal for alleged German misdeeds in occupied territory of the Soviet.

The official news agency declared: "This report of the Ankara radio, evidently launched by pro-German elements, has been fabricated from beginning to end and absolutely does not correspond with the facts."

22,000 Persons in Brest Facing Evacuation

By the Associated Press.

The Berlin radio said last night that approximately 22,000 men, women and children would be evacuated soon from Brest, on the western coast of France, to protect the population from British bombing attacks.

The broadcast, recorded by the Associated Press, said the first trainload would leave Brest within three days.

Corry McDonald And Bride Home After Wedding

Marries Former Mary E. Howerton; Live in Arlington

Mr. and Mrs. Corry McDonald have returned from their wedding trip and are making their home at 701 North Wayne street in Arlington. The marriage took place January 29 in the rectory of Our Lady of Victory Church, with the Rev. Charles W. Endres officiating at the double-ring ceremony.

Mrs. McDonald, the former Miss Mary Elizabeth Howerton, is the daughter of Mr. and Mrs. M. A. Howerton of Oklahoma City, Okla. For her marriage she wore a frock of white sheer wool with a gold kid belt and a wide gold antique bracelet which belongs to her mother. Her small white hat was trimmed with a green veil and she wore a corsage of orchids.

Miss Mary Van Horn was the maid of honor for the bride and wore a dress of aqua crepe and a small pink flowered halo hat. Her flowers were pink roses. Mr. Andrew Van Corry, cousin of the bridegroom, was best man.

Following the ceremony a reception was held at the home of Mr. and Mrs. W. S. Clarkson, after which Mr. and Mrs. McDonald left for New York.

The bride attended Oklahoma City University, where she was a member of the University Symphony Orchestra. Mr. McDonald, son of Mr. and Mrs. G. B. McDonald of Butte, Mont., was graduated from Montana University and is a member of Sigma Alpha Epsilon Fraternity. He is employed here as a mechanical engineer in the Naval Ordnance Laboratory.

Kappa Phi Epsilon Chapter to Hold Annual Banquet

The annual banquet of Kappa Phi Epsilon Law Sorority of Southeastern University will be held this evening at Hotel 2400, when two new members will be initiated and newly elected officers will be inducted.

The guest speaker will be Capt. Marjorie Dawson Onthank of the WAACS, a graduate of Southeastern University Law School and a member of the sorority.

Initiates are Mrs. Lucille Neel and Mrs. Lee Allnut, both members of the District bar who are employed in the Government. Officers who will be inducted following the initiation are Miss Mary E. Emery, dean; Mrs. Catherine Van Duyn Clark, associate dean; Miss Alice Atkinson, recording secretary; Miss Roxy Dale, corresponding secretary, and Mrs. Lillian B. Harmon, treasurer. Mrs. Sophronia J. Lasica, faculty adviser of the sorority, will be in charge of the induction ceremony.

The committee in charge of arrangements includes Miss Helen Robinson, chairman, assisted by Miss Madeline Bush, Mrs. Lillian B. Harmon and Mrs. Vera F. Johnson.

Elizabeth Barnes Bride Last Night Of A. J. Oliver, Jr.

Mr. and Mrs. Morris L. Barnes of Cumberland, Md., announce the marriage of their niece, Miss Elizabeth Rita Barnes of this city and Tyler, Tex., to Mr. Arch James Oliver, jr., son of Mr. and Mrs. Arch James Oliver of Covington, Va.

The wedding took place yesterday at 4 o'clock in the Foundry Methodist Church here. The Rev. Frederick Brown Harris officiated.

Mrs. G. H. Thomas of Washington was matron of honor for the bride and Mr. Michael A. Derkacz of Jamestown, N. Y., and Washington was best man.

Immediately after the ceremony Mr. and Mrs. Oliver left for Covington.

Alumnae to Hold Supper Meeting

A supper meeting will be given by the Kappa Kappa Gamma Alumnae Association at 6:30 p.m. Monday at the home of Mrs. Edward C. Stone, 3111 N street N.W. Cecil Dickson, Washington correspondent for the Chicago Sun will be the guest speaker. Mrs. William Boese is chairman of the Supper Committee.

Reservations are being handled by Mrs. E. A. Norton, 3600 Livingston street N.W. and Mrs. Torrence Wolford, 6311 Georgia street, Chevy Chase, Md.

Members of the fraternity who have come to Washington recently are invited to attend.

Mrs. Wolford, the president, announced that the alumnae are contributing money and furniture for the lounge in the WAACS barracks here and also are looking for accommodations suitable for a lounge for all servicewomen.

MRS. DAVID LEWIS RESH.

The former Miss Janet Ann Sterman is the daughter of Mr. and Mrs. Jacob Sterman. Mr. Resh, U. S. N. R., and his bride are residing at 6409 Third street.

Harris & Ewing Photo.

Weddings of Yesterday; Rosemary Merrill Bride

Married to Mr. Caleb Loring, Jr.; Mrs. Ruth Mayberry, G. W. Huff Wed

Avalon, the Massachusetts home of Lt. Comdr. and Mrs. Keith Merrill at Prides Crossing, was the scene of the marriage of their daughter, Miss Rosemary Katherine Merrill, to Mr. Caleb Loring, jr., which took place yesterday afternoon at 3:45 o'clock. Mr. Loring is the son of Mr. and Mrs. Caleb Loring of Pine Hill at Prides Crossing.

The Right Rev. Henry K. Sherrill and the Rev. Bradford Burnham officiated at the ceremony and Miss Ruby Newman rendered the nuptial music.

Given in marriage by her father, the bride wore a gown of white velvet and her mother's bridal veil of rose point lace on tulle. Her matron of honor was Mrs. Robert C. Seamans, jr., and bridesmaids were Miss Sue Loring, Miss Phyllis Booth, Miss Anne Sperry and Miss Ellen Vaughan. Mrs. Seamans wore a gown of rose marquisette, and the attendants were gowned in blue-green marquisette. All carried multicolored wreaths of flowers.

MRS. RICHARD W. MATTSON.

A recent bride, Mrs. Mattson formerly was Miss Rita Marie Hamill, daughter of Mr. and Mrs. Russell E. Hamill.

—Harris & Ewing Photo.

Katherine Loring Clapp was the bride's flower girl, wearing a floor-length dress of rose marquisette. John Knight Waters, jr., the ring bearer, wore a rose corduroy page costume.

Mr. Loring had Mr. William Barnes III of Decatur, Ill., as his best man and the ushers were Mr. Keith Merrill, jr., of Herndon, Va.; Mr. Richard Harte, jr., of Williamstown, W. Va.; Mr. Robert C. Seamans, jr., of Salem, Mass.; Mr. F. Barton Harvey of Baltimore, Mr. David Loring of Prides Crossing, Mr. George R. Harding of Brookline, Mass.; Mr. George Gardner Loring of Prides Crossing and Mr. John A. Paine of Newton, Mass.

Mr. and Mrs. Loring will make their home at 8 Gloucester street in Boston.

The marriage of Mrs. Ruth Barnhart Mayberry to Mr. George Wynn Huff took place last evening at 7 o'clock in the Burrall Hall, Calvary Baptist Church, with the Rev. Clarence Cranford officiating. The bride is the daughter of Dr. and Mrs. Grant S. Barnhart and Mr. Huff is the son of the late Capt. and Mrs. Elkanah Wynn Huff.

Palms and baskets of flowers were used in the decoration of the church and Mr. Herbert Pate, vocalist, and Mrs. Glen Edington, organist, presented the nuptial music.

Given in marriage by her father, the bride wore a gown of blue crepe with dusty rose accessories and carried an old-fashioned bouquet. She was attended by Miss Mildred Brown, who was gowned in Madonna blue crepe with which she wore navy blue accessories and her flowers were pink roses and forget-me-nots.

Mr. T. M. Dodson was the best man and Mr. S. K. Hostetter, Mr. William G. O'Bear and Mr. Roland J. Ferguson served as ushers.

Following the ceremony a reception was held for the immediate families at the bride's home. Mrs. Barnhart wore a gown of fuchsia lace and crepe and a corsage of pink roses.

After a short wedding trip Mr. and Mrs. Huff will make their home in Washington.

Mrs. Huff is a graduate of Penn Hall and attended George Washington University. She is a member of Sigma Kappa Sorority and is active in club work and the Parent-Teacher Association. Mr. Huff is a graduate of Virginia Military Institute.

Mary E. Bragg, Arthur Mercer Are Married

Ceremony Held Last Evening in Lincoln Chapel

Miss Mary Elizabeth Bragg, daughter of Mr. and Mrs. Carroll L. Bragg of Washington and Chicago, became the bride of Mr. Arthur Bruce Mercer, U. S. N. R., son of Mrs. Arthur Mercer of Chicago, last evening at 8 o'clock. The ceremony was performerd in the Lincoln Chapel of the New York Avenue Presbyterian Church and the Rev. Peter Marshall officiated at the double ring ceremony.

Miss Maxwell Galloway sang a group of songs and was accompanied by Miss Karlin Meyers.

Miss Janet Bragg was the only attendant for her sister and Mr. Walter Carroll, U. S. N. R., was the best man. Ushers were Mr. Lyle Havens and Mr. Paul Arledge.

Following the ceremony a reception was held at the home of the bride's parents.

Mrs. Mercer is a graduate of Western High School and is attending George Washington University. The bridegroom attended Wilson College and the University of Chicago Law School. He now is stationed in Washington.

Deborah Baublitz Recent Bride of J. A. Koenig, Jr.

The marriage of Miss Deborah Lea Baublitz, daughter of Mr. and Mrs. Luther E. Baublitz, to Mr. Joseph A. Koenig, jr., son of Mrs. Robert Reed, took place February 5 in the Eckington Presbyterian Church with the Rev. Henry B. Wooding officiating.

The bride wore a suit of gold wool with black accessories and a corsage of orchids. She was attended by her sister, Mrs. William B. Weirich of Hyattsville, Md., and Mr. Leonard Fugett was best man for the bridegroom.

A reception was held at the home of the bride's parents after the ceremony for the wedding party and a few friends.

Both Mr. and Mrs. Koenig are graduates of McKinley High School. They will make their home at the Skyland Apartments.

Miss Betty Fisher, Paul Mitchell Wed

Mr. and Mrs. George A. Fisher announce the marriage of their daughter, Miss Betty Jane Fisher, to Mr. Paul Mitchell, son of Mr. and Mrs. John L. Mitchell of this city.

The wedding took place October 17 at the Westminster Presbyterian Church in Baltimore, with the Rev. Bruce McDonald officiating.

Benefit Party

The intermediate group of the Jewish Consumptives' Relief Society will hold a card party at 8 p.m., February 24, at the Beth Sholom Congregation. Mrs. Irving Decklebaum is chairman.

On March 23 a Purim "pack" party will be held at the Jewish Community Center. Mrs. Jack Understein, the president, has invited all members and their husbands.

Guest at Luncheon

The Swiss Minister and Mme. Bruggmann had as their guest at luncheon yesterday Mrs. Thomas F. McAllister, who is well known as Mrs. Dorothy Smith McAllister, former director of women's activities for the Democratic National Committee.

Zionist Meeting

Rabbi Solomon Metz will speak tonight on "The Rythm of Life" at the final meeting this season of the Saturday Evening Discussion Group at Zionist House, 1720 Sixteenth street N.W.

Valentine Dance

Members of the Recent Graduate Group of the American Association of University Women will entertain junior service officers at a Valentine dance tonight at the clubhouse. Miss Martha Pearson is chairman.

Poetry Society To Hear Lecture

A lecture on Edmund Spenser's "Faerie Queene" will be given by Paul R. Sullivan, a member of the English faculty of Georgetown University, at a meeting of the Washington Catholic Poetry Society tomorrow at the Study Guild Library of St. Matthew's Cathedral, 1725 Rhode Island avenue N.W.

The program will include an analysis of blank verse by C. F. Hilleary and a discussion of the poems in the January issue of Spirit, led by a Benedictine sister. The magazine is the bi-monthly publication of the National Catholic Society.

Miss Gertrude Jane Codd, president of the Washington Society, has announced the opening of the second contest for the year. Entries should be mailed to the secretary, Miss Mary Frances Ward, 1920 S street N.W., by March 1. Manuscripts will be judged and awards presented at a meeting March 13 by the Rev. A. J. Hogan, S. J., dean of the graduate school of Georgetown University. The contest is limited to members in good standing.

Arranging Visit Of Mme. Chiang

The Chinese Ambassador, Dr. Wei Tao-Ming, spent yesterday in New York, where he was in conference with Mme. Chiang Kai-shek, wife of the Generalissimo of China, who will spend the week end at Hyde Park preceding her visit in the National Capital next week.

She is expected to come to Washington early in the week and will address the Congress toward the latter part of the week.

Capt. Van Cott and Wife Hosts at Dinner

Capt. B. Q. Van Cott, A. A. F., and Mrs. Van Cott entertained at dinner Wednesday evening for Capt. Stanley Wenrich, A. A. F., and Mrs. Wenrich of Dayton, Ohio and for Mrs. William Robert Elden of New York, Capt. Van Cott's sister, who is a guest here.

Capt. Wenrich has just returned from service in Africa.

Luncheon Hostess

Mrs. James M. Souby was hostess at luncheon today entertaining in her apartment at 2101 Connecticut avenue. Her guests, who numbered 12, included Mme. Ertegun, Senora de Blanco and Lady Bajpai.

Dr. Ponce Leaves

The First Secretary of the Ecuador Embassy, Dr. L. Neftali Ponce, has left Washington for a month's vacation in his homeland. He made the trip from the Capital to Ecuador by plane.

Wedding Notices

The Star sometimes receives requests to print notices of weddings that have taken place as long as a week or more previously. Under ordinary circumstances, The Star cannot grant such requests. Notices of weddings must be received by The Star in advance of or on the date of the ceremony, and must bear a signed authorization.

The Evening Star

With Sunday Morning Edition.

THEODORE W. NOYES, Editor.

WASHINGTON, D. C.

The Evening Star Newspaper Company.
Main Office: 11th St. and Pennsylvania Ave.
New York Office: 110 East 42d St.
Chicago Office: 435 North Michigan Ave.

Delivered by Carrier—Metropolitan Area.
Regular Edition.
Evening and Sunday.75c per mo. or 18c per week
The Evening Star....45c per mo. or 10c per week
The Sunday Star.....10c per copy
Night Final Edition.
Night Final and Sunday Star.....85c per month
Night Final Star.....60c per month

Outside of Metropolitan Area.
Delivered by Carrier.
The Evening and Sunday Star..$1.00 per month
The Evening Star.....60c per month
The Sunday Star.....10c per copy

Rates by Mail—Payable in Advance.
Anywhere in United States.

	1 month.	6 months.	1 year.
Evening and Sunday	$1.00	$6.00	$12.00
The Evening Star	.75	4.00	8.00
The Sunday Star	.50	2.50	5.00

Telephone National 5000.

Entered at the Post Office, Washington, D. C., as second-class mail matter.

Member of the Associated Press.
The Associated Press is exclusively entitled to the use for republication of all news dispatches credited to it or not otherwise credited in this paper and also the local news published herein. All rights of publication of special dispatches herein also are reserved.

SATURDAY.....February 13, 1943

Hint From Moscow

In his address at last night's dinner of the White House Correspondents' Association, the President seemed to place special emphasis on his determination that the principles of the Atlantic Charter must be given world-wide application after the war.

"The right of self-determination included in the Atlantic Charter," he said, "does not carry with it the right of any government to commit wholesale murder or the right to make slaves of its own people or of any other peoples in the world." This statement, read against the language of the Atlantic Charter which pledges respect for the "right of all peoples to choose the form of government under which they will live," would seem to preclude the acquisition of one country by another, either through force or subterfuge.

If that be the case, it is interesting and desirable to re-examine the Russian attitude toward the Baltic states and Bessarabia, as set forth in the newspaper Pravda, official mouthpiece of the Communist party.

Pravda made it clear that, in Russian eyes, Bessarabia stands in the same relationship to Russia as California or Alaska to the United States, and that the Baltic states are part of the territory of the Soviet Union. Prior to the war, however, these Baltic republics—Estonia, Latvia and Lithuania—were independent, and they still maintain diplomatic establishments in Washington.

They were occupied by Russia in 1940 as a defensive move, but the Red Armies were driven out of the three states a year later by the Germans. Now that the tide is turning, it looks as though the Russians once more will overrun Latvia, Estonia and Lithuania, and Moscow is serving notice that these Baltic states, when restored to Russia by force of arms, will remain Russian.

On its face, this seems not to be consistent with the spirit of the Atlantic Charter. Nor is it consistent with the principle of self-determination expounded by Mr. Roosevelt last night. Yet it well may prove to be a condition which the Allied nations will have to accept after the war.

In these circumstances it would seem wise to await clarification of Russia's position before mapping out the postwar world. Stalin has refrained from committing himself on the questions now being discussed in this country and in England, and it is impossible to say what he may want when the victors sit down around the peace table. Under no circumstances should this consideration be permitted to lead to friction with Russia now. But, at the same time, we would render no service to the cause of good relations in the future by ignoring or attempting to ignore the broad hints which the Soviet authorities have permitted to emanate from Moscow.

Discussion Series

Lord Macauley, so long ago as 1830, summed up the democratic conception of the efficiency of debate when he declared: "Men are never so likely to settle a question rightly as when they discuss it freely." The alternative point of view is that of totalitarian systems of government in which the average citizen is told, in the language of Ecclesiasticus: "Submit your neck to the yoke and let your soul receive discipline." Such doctrines of slavish silence produce new disorder in the world, but bring forth nothing that makes living a tolerable experience.

It is to the end that an approximation of happiness may develop from the prevailing struggle that America and her Allies are laboring and fighting. One living example of their method and purpose is represented in the United Nations Discussion Series of lectures and panel colloquies currently in progress in Washington. The second program has been arranged for Constitution Hall Monday evening with Walter Nash, Minister of New Zealand; Senator Joseph Ball of Minnesota, Representative Will Rogers, jr., of California, Robert St. John, radio commentator, and Dr. Esther Brunauer of the American Association of University Women participating in consideration of "The British Commonwealth Faces the Future."

Of course, it is necessary for the success of enterprises of this sort that the public should support them generously. There would be little utility in bringing together groups of speakers only. Attendance at the discussions therefore is recommended to all persons interested in the problems of the age, the issues which must be settled constructively if the future is to be brighter than the past.

Allied Offensive

Winston Churchill rarely holds out false hopes. Therefore we may take at approximately face value his assurance to the House of Commons that the extended conferences at Casablanca had evolved a master plan for a detailed Allied offensive pattern during the balance of the present year. This pattern obviously far transcends the current operations in North Africa, which are merely the preliminaries to action against Axis-dominated Europe.

The European continent, from Norway to Sicily and from the Pyrenees to the Ukraine, today form a gigantic Axis fortress. The Red armies are battering destructively at its eastern border, but Anglo-American blows must be delivered at other segments if the structure is to collapse rapidly. Since such blows are clearly contemplated within a relatively near future, a survey of Allied alternatives is legitimate speculation.

Axis circles are frankly worried at the prospect. Adolf Hitler's special mouthpiece, the Voelkischer Beobachter, admits that an Allied attack on continental Europe "appears very possible," and goes so far as to predict that the main drive will come in Western France, where Germany maintains "important submarine bases." A successful Allied invasion of France certainly would be a body blow to the Axis, not only by destroying the most dangerous U-boat nests on its Atlantic coasts but also by opening up an avenue of attack on Germany itself. It could also be launched directly from Britain with short supply lines. Yet such an invasion would encounter an easy Axis concentration behind tremendous fortifications, and, once embarked upon, would require an almost limitless volume of manpower, equipment and supplies. This maximum commitment may be avoided by Allied strategy so long as the U-boat menace renders uncertain full deliveries of reinforcements and materiel.

Once the Axis is expelled from Tunisia; an invasion of demoralized Italy looks easy on the map. But Italy is merely a junior partner of Germany, from which it is separated by rugged mountains. An Allied conquest of Italy therefore might be a dead-end road rather than the springboard for a fatal thrust at the Axis' heart.

An Allied invasion of the Balkans offers larger strategic possibilities, especially in conjunction with continued Russian offensives. Axis disasters on the eastern front are throwing the Balkans into increasing ferment. Unlike Italy, the Balkan peninsula affords direct avenues to the heart of Central Europe, particularly the Danube valley. Such an Allied invasion would become feasible as soon as control of the Mediterranean has been attained. The disadvantage of the operation is chiefly long supply lines by sea as opposed to much shorter Axis land concentrations. It would also have to be conducted on a very large scale.

One remaining alternative should be considered. This is an Allied attack upon Northern Norway. Such an operation would have the advantage of being limited in scope. Northern Norway has virtually no land communication with the rest of the country. Once the German garrisons there had been overcome and local air and sea control maintained by the Allies, a German reconquest would be extremely difficult. The safeguarding of the supply lines to the Russian Arctic ports of Murmansk and Archangel would be a full recompense for losses incurred. With the current strain upon Allied shipping, a limited commitment in Europe may be the most of which the Allies are now capable.

Invasions

The United Nations intend to carry hostilities to the Axis enemies wherever they may be found. President Roosevelt has said as much on several recent occasions. The latest statement on the subject is that of James F. Byrnes, director of economic stabilization, who, on Tuesday evening, declared: "Our war plans for 1943 * * * contemplate, within a measurable period of time, the invasion of Europe, one of the greatest military operations ever planned in history."

Using language not much different, the Greeks probably announced their expedition against Troy in 1193 B.C. Agamemnon was commander in chief. "The entire host of 100,000 men and 1,186 ships assembled in the harbor of Aulis. Here, while they were sacrificing under a plane-tree, a snake darted out from under the altar and ascended the tree, and there, after devouring a brood of eight young sparrows and the mother bird herself, was turned into stone. This omen Calchas, the seer of the host, interpreted to mean that the war would last nine years, and terminate in the tenth with the destruction of Troy." Something like the result thus foretold finally occurred. The city was plundered and burned, and "all the inhabitants * * * either slain or carried into slavery."

Other classic invasions included those of the Persians into Hellenic territory—Darius, defeated at Marathon in 490; Xerxes, at Salamis and Platea, 479. Then followed the campaign of Alexander which overthrew the Persian monarchy and took the Macedonians as far from home as Egypt and India, 334-331; Hannibal's drive from Spain through France and over the Alps into Italy, 218, and the two attacks of Julius Caesar upon Britain, 55 and 54. Each of those tremendous enterprises involved vast expenditure of sweat and blood. The same observation may be made with equal reason respecting the Crusades, beginning in 1095 and continuing for three centuries. It was largely in retaliation for the operations of the Moors in the Mediterranean area that the Christians sought to recapture the Holy Sepulchre.

The Norman invasion of England under William the Conqueror in 1066, on the other hand, was a political activity relatively inexpensive. A single battle—Hastings, where Harold was slain—decided the issue. Repeated attempts to reverse the process—Edward III's and Henry V's efforts to subjugate France in 1346 and 1415—came to nothing in the end. So, too, Philip II of Spain was unsuccessful with his armada in 1588. Unfriendly weather wrecked his hopes as a hostile climate frustrated the ambitions of Napoleon in Russia in 1812.

As for the Western Hemisphere, the incursion of Cortez into Mexico in 1519 and Pizarro into Peru in 1524 are well remembered, yet the average American likes to think that Abraham Lincoln was correct when he affirmed at Springfield in 1837: "All the armies of Europe, Asia and Africa combined, with all the treasure of the earth (our own excepted) in their military chest, with a Bonaparte for a commander, could not by force take a drink from the Ohio or make a track on the Blue Ridge in a trial of a thousand years."

Postwar Air Policy

The House Rules Committee may, if it will, take a long step toward the development of a postwar aviation policy for the United States. The committee is considering a special rule for action on the Nichols resolution, calling for a standing committee of the House on aviation. Presumably the House will act favorably on the proposal, if the committee does.

In peace, as in the present war, the airplane is destined to play an all important part. The potentialities of air transportation are almost limitless. The development of huge transport planes has been hastened during the present military operations. This development will continue for commercial aviation. As far as possible this development should take place now—before the war ends.

Speaking in the National Radio Forum Wednesday night, Representative Nichols of Oklahoma, Democrat, sponsor of the proposed new House committee, and Representative Clare Boothe Luce of Connecticut, Republican, joined in a demand that America prepare for the sure competition among the nations which is coming in the commercial aviation field. Time is of the essence, as Mrs. Luce pointed out.

The problem is complex, with several important angles. Mr. Nichols mentioned three. How far, he asked, will this country be willing to share with other nations the world air-trade. The United States, for war purposes, has developed a huge airplane production capacity—far greater than any other nation. It will be in a position to transform this war production capacity to a peacetime capacity for commercial uses. Another vital question is whether the development and operation of peacetime aviation shall remain, as it has in the past, in the hands of private individuals and corporations or whether it shall become a government owned and operated activity. The third question is to what extent the air shall be "free."

Mr. Nichols said that an "interested group of liberals in the administration" already is at odds with businessmen and conservative officials over these problems. America's great transportation systems, railroad, motor truck, shipping and more recently, air transportation, have been developed by private enterprise—sometimes with Government assistance and supervision, but without Government control and operation. To make commercial aviation in the future a Government operation would be unwise, inefficient and throw it into the field of politics.

Obviously there must be freedom for foreign airplanes to land in American airports, if the planes of America are to fly to the airports of those nations. Freedom of the seas has meant the use of our ports by foreign vessels. Stringent laws, however, have prevented the entry of foreign shipping into the domestic water-carrying trade of this country. Other laws have defined how foreign shipping may enter and use American ports. Beyond a doubt such laws will govern the use of American airports by foreign airplanes. "Freedom of the air," a loose phrase at best, should never become a license to fly indiscriminately over American territory or into American ports. There are military reasons, as well as commercial, against such a thing.

As Mr. Nichols and Mrs. Luce have said, it will be too late to tackle these problems after the peace comes. It will be too late to develop the great commercial airplanes the country needs, if the plans have not been made and put partly into operation before the war ends. Other nations already are looking toward the vast air trade of the future.

In the old National League struggle, the outstanding combination was Tinker to Evers to Chance. In the present United Nations League, better results are obtained by eliminating the tinker and leaving nothing to chance.

Stake horses sometimes develop from the ranks of selling platers, by improvement. Nowadays if a selling plater gets worse instead of better, he may still wind up as a steak horse.

Discusses Europe's Minority Problems

Aspirations of Small States Held Source of Future Wars Unless Wisely Settled

By Blair Bolles.

Under the blanket of war the seeds of possible future wars are sprouting in Europe, which today, just as before 1939, is beset by the ancient minority problems that long have kept the continent in upheaval.

Undersecretary of State Welles yesterday forced attention on the general problem of postwar arrangements in his speech in New York marking the opening of United Nations month. He urged that the major powers agree to "lose no present opportunity for understanding between us as to the manner in which these great principles for which we strive shall be translated into reality when the victory is ours."

One of the hard legacies of the victors will be the need for making decisions at the peace conference on whether Hungary or Rumania has the better claim on Transylvania, whether Greece or Yugoslavia or Bulgaria should get the major share of Macedonia and whether Eastern Poland is more Russian than Polish.

Is Finland just in claiming territory that Russia claims? Would the nationalistic inhabitants of the Baltic states be happy in the Soviet Union? Should Southern Albania be a Greek province? In all these regions nationality interests clash. The Albanians of Epirus are uneasy neighbors of the Greeks of Epirus. Macedonia is a tempest pot because the different nationalities in Macedonia are rivals for Macedonia's mastery.

Out of these small rivalries grow great conflicts and wars.

At the core of these problems is a consideration little talked about these days—ethnology. President Wilson made the "self-determination of peoples" one of his 14 points. He thought justice and peace would be served if each of the many nationalities in Europe were given a country of its own in which its national spirit could thrive.

This ethnological approach to peace—which was diluted at Versailles by many other thoughts—did not prevent war, but national yearnings are still so strong in Europe that to make a stable peace without considering them apparently will be impossible. The complex problem of Yugoslavia, for instance, is heightened in its complications by the frustration of the nationality feelings of one of the three Yugoslav peoples—the Slovenes.

The nationality drive of the Slovenes has survived centuries of repression and vicissitude. The fact that small nations can retain so ardently for so long their sense of their own distinction is what makes these nationality yearnings a very practical problem for the fashioners of peace.

Until 1918 Slovenia, in the northern corner of Yugoslavia now, was a part of the Austro-Hungarian empire. The collapse of that empire was regarded as a day of deliverance by the Slovenes, who then looked forward to an era of nationalistic freedom within the partnership of Yugoslavia—the kingdom of Serbs, Croats and Slovenes.

But all the high hopes were not realized. During most of the period between wars a large segment of Slovenia, known as the Julian March, was the property of Italy, gained by the treaty of Rapallo of November 12, 1920. From that day to this the Slovenes and Italians have disagreed about which people dominate numerically in this region at the head of the Adriatic Sea.

An Italian census in 1927 which reported that 51 per cent of the population there was Italian was challenged by Slovenes, who complained that the statistics lacked impartiality. The Slovenes held that Yugoslavs—Croats and Serbs as well as Slovenes—were in the majority. The whole region in 1927 had a population of 901,363, and a Slovene writer, Dr. Lavo Cermeji, estimated the Yugoslav members of it at 550,000.

This is the typical minority dispute—the conflict over the nationality nature of an area. The Italians of Austrian Lombardy before Italy's unification complained that they were oppressed by Vienna. The Slovenes of the Julian March protested just as loudly that they were oppressed by the Italians. Most of the place names in the region in 1920 were Slovene. Italy Italianized them. Zabec became Villa Grotte di Dante. Italian officials discouraged Slovene parents from giving their children Slovene names. A father named his child Gorazd, but the Italian registrar wrote it Gerardo.

The Slovenes felt that the Italians allowed them an inadequate voice in public affairs, that their press was discriminated against, that their social structure built around clubs was threatened, that their church structure was dominated by Italians and that the economic position of the Slovene in Italy was worse than that of the Italians in the same area.

Slovene-Americans not long ago adopted a resolution and sent it to Washington in which they said:

"We join the Slovenians of Slovenia and those who have long been in Fascist Italy and Nazi Austria in their passionate aspirations for a united Slovenia after the conclusion of the current war."

The Slovenes hope that their sufferings in this war will be soothed after the war by a settlement of the problem of the Julian March. The pressure of events may force the American Government to take some notice of Europe's territorial problems before the war is actually over, although the policy here now is to stay aloof from all conference on what exactly will be done when the fire ceases.

The Julian March is discussed because it is only one of a dozen spots in Europe where the same problem exists. One nationality is buffeted by a second, and the second fears that the first will buffet it if the sovereignty of the territory changes hands. The time probably is not here for a decision about who is going to own the Julian March, but the time seems ripe for a declaration of principle about the disposition of such areas which goes further and makes a more precise statement than the Atlantic Charter.

Too Costly

From the Providence (R. I.) Evening Bulletin.

It has become a truism in our modern age that the civilization of this shrunken and highly interdependent earth cannot afford to live through another peace like the last one.

THIS AND THAT

By Charles E. Tracewell.

"HOME FRONT.

"Dear Sir:

"This is to let you know how very much I appreciate your column. I have a feeding station on the window sill, and thought you might like to hear about my mockingbird, which has been coming to it for about seven years.

"I am certain it must be the same bird, as he has the same habits. He is very smart. During the very cold weather he likes to drink the hot water which is emptied out of the automobile radiator. The minute he sees you let the water out of the radiator he goes right after it.

"Also, he likes to sit on the car bumper in front of the radiator, as he has discovered it is warm there. He looks very cute sitting there. This particular bird never gets a mate until the middle of February, but during the warm spell recently he acquired a friend, so now I have two to feed raisins, which is the only thing he will eat.

"I use wildbird seed mixture, which I get from a seed store, peanuts and raisins. I usually have from three to five bluejays, one pair of cardinals and the mockingbird. Of course, I have lots of sparrows, but the mockingbird chases the starlings away, for which I am glad, as they are no favorites of mine.

"Mr. Tracewell, your column is so nice. I wish all the school children would be given it to read for homework, as I think it would do them good. They seem to have so little appreciation for lawns, trees and wild life these days.

"Sincerely, A. D. R."

* * * *

The mockingbird is one of the few species which seems to have enough common sense to seek warmth.

Others are the starlings and the English sparrows.

We will never forget seeing a couple of old starlings perched on a chimney.

They had their tails hanging out and their heads poked over the opening.

In this way they managed to get a breath of warm air, and this no doubt helped them all day long. The wild creatures seem to be able to store up experiences, and the benefits therefrom in a way which is lost to human beings. That is, the good they derive in a few moments lasts them all day. Maybe man is going to force himself to rediscover this ability as a result of war deprivations.

Cats which are kept mostly outdoors seem to get as much satisfaction out of a brief roll on the rug as house-bound cats do from lying there all day long.

* * * *

English sparrows, too, have this gift.

Ordinarily they do not mind rain, but now and then seek the shelter of an overhang on the porch.

There they perch and chirp away for a few minutes.

This seems to be all the shelter they need, but how they enjoy it for the time being!

They hop back and forth, sidling along first one way and then the other.

Finally they fly back into the downspout, visibly refreshed by their short turn out of the rain.

Sometimes a starling will seek the shelter of a feeding station.

It perches under the roof, right on the seed, keeping all other birds away. It does not do this in the dog-in-the-manger way which the mockingbird often employs, but merely as a place of shelter.

Often it will remain several hours. Once we thought one of these old birds was going to stay all night, but just before darkness really fell he flew away.

* * * *

Sleet and hail are two of the greatest dangers to bird life. The former coats them with ice, especially when it falls in the night, when they are motionless on the perch.

This is a great danger to them, because they get no chance to break up the encrustations by moving their wings. They seldom fly at night, unless under dire compulsion. In the daylight, when sleet fell, they would be moving around.

The inner warmth of birds, which is very high, mostly prevents them being incased in solid ice.

Some species are very susceptible to freezing of the feet.

The starling is one of these. Just why this bird is more liable to frozen feet than others we do not know.

It is the reason why it seeks a roosting place at night on the ledges of inhabited buildings.

Government buildings, with warmth inside, have proved favorites for this shrewd bird. It is perfectly willing to scout the entire Washington district as far as 20 miles away, in all directions, during the day, but it wants to be sure its feet are warm at night.

Hence it comes back to the marble, granite and limestone ledges.

Reports have come to this column of starlings being frozen to "tin" roofs after a very cold night.

This is because of a fault, probably, in their foot structure. Other birds, particularly the English sparrows, do not seem to suffer from the defect.

Hailstorms, though brief, do great damage to birds, since a hailstone as large as a "marble" can kill a bird.

Ordinary rainstorms do little damage to our wildbirds. Windstorms do not harm them much. Few suffer in snowstorms, particularly when people put out bread and other foods for them, as so many do nowadays.

In snowy weather kind-hearted people need not worry about birds not getting enough to drink. They eat snow with gusto. It is the long dry spell in very cold weather when birds should be supplied with water in the middle of the afternoon.

Letters to the Editor

Letters to the Editor must bear the name and address of the writer, although the use of a pseudonym for publication is permissible. The Star reserves the right to edit all letters with a view to condensation.

Proposes Cutting in Half Present Number of Paydays.

To the Editor of The Star:

It seems to me that the Federal Government could save a great deal by paying its employes monthly instead of every two weeks. I do not know how much it costs to make out all the checks on the Federal payroll, but I imagine it to be a rather expensive process.

Some may say that if you pay people only once a month they will spend it too fast and will run out of funds before the end of the month. I maintain that any one with enough intelligence to work for Uncle Sam should be able to manage his finances on a monthly basis.

CECIL BARNES, Jr.

Columnist's Criticism Rouses Defense of Administration.

To the Editor of The Star:

David Lawrence in his column Saturday, February 6, reaches the conclusion that "the Roosevelt administration . . . has finally had its chance to control completely the Nation's economy and has made a mess out of it." The premises he advances to support this conclusion, however, seem to have been based more upon political prejudice than upon facts.

Mr. Lawrence states that wages are getting out of hand, yet he believes wages should be raised to provide incentive; he wants both price ceilings and wages raised for purposes of incentive, yet he charges that the administration's efforts to achieve economic stabilization have been a "flop."

It is not necessary to defend every policy of the administration; there obviously have been blunders made in the execution of such a tremendous task, but the inescapable fact is that in one year this country has achieved total conversion to war production with the civilian economy cut to the bone, a record unequaled anywhere, any time. This accomplishment hardly supports Mr. Lawrence's conclusion that the administration has made a "mess out of it."

HOWARD F. SMITH.

Objects to Exiled King Zog As Restored Ruler of Albania.

To the Editor of The Star:

I was amused by the letter published signed by the "Acting Representative of Albania," whatever that may mean.

To begin with, and in accordance with official pronouncements of the Department of State, Zog is but the ex-King of Albania and, as such, he has no right to have any representative anywhere, least of all in the United States.

By what right, then, can the person signing the letter present himself as "Representative of Albania"?

Secondly, this so-called "representative" makes some very startling statements. He tells us, for instance, that his master issued a proclamation about a year ago in which he stated that, at the end of this war, Albania is going to benefit by his rule which is going to be thoroughly democratized.

What I wish to point out is something that is known to all who have taken any interest in Albania in the past 15 years. The point is that in the course of this period, and until he was thrown out of power by Mussolini himself—because he had ceased to be of any further use to the Italian dictator—ex-King Zog acted as the oppressor of his people under the thumb rule of Rome.

Now, suppose that all the kindred Quislings of Europe, among whom Zog was the first to act in that capacity, similarly were to be kicked out of power, take shelter elsewhere and then proclaim that they hereafter would conform to democratic principles, if permitted to come back to power under Allied auspices. I wonder what the American public would have to say?

A FRIEND OF FREE ALBANIA.

Says Voters Can Support Two Proposals Before Congress.

To the Editor of The Star:

Many are asking for a declaration of war aims. There are at least three considerations before the House of Representatives on this point. But two proposals have been made which would clear up difficulties on which the average voter is confused.

The first of these is a proposal made by Senator Gillette that the Atlantic Charter be ratified so as to become a legal treaty. There is much confusion on this charter. It was indorsed by Russia, Britain, the exiled governments and by the United States. Yet the interpretation of that indorsement is not clear. A treaty affirming "the right of all peoples to choose the form of government under which they live" would be a great foundation upon which to stand. Voters who are awake to the opportunity may press for the formation of this bill and for its passage.

The second proposal is that of Representative Curley that 10 per cent of lend-lease materials be sent to China. There has been much argument over the question of whether or not aid now is going to the Chinese. There is opinion that help cannot reach them because there are not ships to carry cargoes to India for transshipment by plane. Yet Senator Byrnes, director of economic stabilization, said in his recent radio address: "We must send more help to our Chinese allies, whose indomitable resistance wears down the fighting strength of the Japanese military machine and holds for us the roads to Tokio." Surely, then, this help can be sent if there is the will to send it.

GRACE S. YAUKEY.

Rigidity in Government Demonstrated in Rationing.

To the Editor of The Star:

Nowadays a rule is a rule; it is based on a formula; that formula was produced by experts; it therefore is correct, and you cannot cross a "t" or dot an "i" without overturning the whole principle of democratic government. "This is the way we always have done it!"

It is the same story with rationing. I have a specific finding of the State director, dated December 16, 1942, which says: "I further find that the applicant has no adequate means of public transportation"; and that finding has been proved over again during the past week, when, even driving by auto, under our irregular hours, we could not get to the store in time to buy such a simple thing as bread, not once, but twice.

Yet, the statistical limit is so many miles. If your requirements are a little less, well, you are just lucky; and if your requirements are a little more, you are just unlucky—regardless of what it does to you physically, mentally or from the standpoint of morale. It is the rule; it is the law; there can be no adjustment of it. I thank you.

WISHFULLY WAITING.

Haskin's Answers To Questions

By Frederic J. Haskin.

A reader can get the answer to any question of fact by writing The Evening Star Information Bureau, Frederic J. Haskin, director, Washington, D. C. Please inclose stamp for return postage.

Q. During which months of the year do most people have colds?—S. F. M.

A. Most colds come in October. The number then decreases until January and February, rising to a peak in March.

Q. Which of the exiled governments have been recognized by the United States?—H. G.

A. Diplomatic recognition has been extended to the Polish, Dutch, Czech and Norwegian governments in exile in London.

Q. Who won the Burlington (Wisc.) Liars' Club award last year?—E. L. H.

A. In 1942 "professionals" were recognized for the first time and the award was given to Dr. Joseph Goebbels, German Minister of Propaganda.

Map of the United States—Done in full color, 21 by 28 inches in size, this map includes all of the Nation's detached territories. The reverse side gives insignia of the Army, Navy and Marine Corps, also economic maps of the United States. Includes 1940 population figures of States and 200 leading cities. Invaluable to those who wish to familiarize themselves with their country and its possessions. To secure your copy inclose 15 cents in coin, wrapped in this clipping, and mail to The Star Information Bureau.

Name

Address

Q. How many Presidents came from Pennsylvania?—B. W. T.

A. President Buchanan was the only President from the State of Pennsylvania.

Q. What is the highest skyscraper outside New York City?—L. N. D.

A. The Cleveland Terminal Tower, which has 52 stories and is 708 feet high.

Q. Was Socrates tried by a jury?—E. L. Z.

A. The trial took place before a dikastery, or court of citizen-judges, similar to our present-day jury. The number of members present, however, is variously recorded at 500, 501, 557 and 567.

Q. Which of Chief Justice Marshall's sons was killed during a storm at the time of his father's death?—B. S. Q.

A. Thomas Marshall was killed by bricks blown from a chimney in Baltimore while hastening to his father's deathbed.

Q. Will a young woman, not quite 21 years of age, have to pay income tax?—H. H.

A. An individual, although a minor and single, is required to file an income tax return if his gross income is $500 or over.

Q. When was the Pope first referred to as "Vicar of Christ"?—A. McA.

A. Pope Innocent III is said to have been the first to describe the Pope as the "Vicar of Christ," using the following words: "Prominent over all since he is the Vicar of Him whose is the earth and the fullness therof, the whole wide world and all that dwell therein."

Q. Which requires the greater amount of energy in a day's work, typewriting or ditch-digging?—R. F. S.

A. It has been stated that when the effort required to strike a typewriter key is multiplied by the thousands of key depressions a day, the total effort is actually greater than that required in eight hours of ditch-digging.

Q. What proportion of the people of this country have speech defects?—Y. N. G.

A. The United States Public Health Service says that one-half to 1 per cent of the entire population of the United States have speech defects. The majority of these are young children.

Q. What distance does Skyline Drive, in Virginia, extend?—D. C. J.

A. The Skyline Drive, in Virginia, is the name applied to the road from Front Royal to the southern boundaries of the Shenandoah National Park. This drive is 96.9 miles long.

Q. What does the word "Ataturk" mean when used in connection with the name of the late Mustapha Kemal?—A. M. R.

A. It means "chief Turk."

Q. Is Alexei Tolstoy related to Leo Tolstoy?—S. J. P.

A. Alexei Tolstoy, one of Soviet Russia's living writers, is not related to Count Leo Tolstoy the novelist.

Q. What became of the Mayflower which carried the Pilgrims to America?—T. L. R.

A. It is impossible to say with any degree of certainty since little information is available concerning the fate of the historic ship. There is an unsubstantiated story that after rotting at the wharves for many years, the timber from the Mayflower was used to build a country inn.

Elder Spiles

He knows the sun has only recently
Turned on a fiery heel to come this way,
Yet he must go down to the lower field,
Where silent creek is fringed with icy spray;
Where cardinal upon a crimson song,
Weaves in and out of shadows winter thinned,
And where around each naked elder bush
Boldly cavorts the rowdy northern wind.

He knows what parts of elders make best spiles . . .
Toughened by elements, yet velvety Inside. With deftness he removes the pith,
To form a spout for sap grown sugary;
And as he whittles, song is on his lips,
As though now touched by spring's soft fingertips.

ROSE MYRA PHILLIPS.

Next Blow Seen Aimed At Japan

President's Speech Indicates Job Can Be Done in Year

By DAVID LAWRENCE.

There is evidence that America's war against Japan is to be stepped up sharply. The advocates of a large-scale effort against the Japanese may not have attained all they desired out of the Casablanca conference, but it is apparent that much more attention is to be given to the Pacific than heretofore.

When President Roosevelt said in his Friday night speech that "before this year is out, it will be made known to the world—in action rather than in words—that the Casablanca conference produced plenty of news," he was refuting an impression of disappointment that prevailed in some quarters. What Mr. Roosevelt now says—namely, that it will be "bad news for the Germans and Italians—and the Japanese"—means that the plan to take the offensive against Japan has crystallized.

Since the Casablanca conference, British and American generals have visited Chungking to discuss strategy with Gen. Chiang Kai-shek. Secretary Knox denied and then the President also repudiated the idea that our plan is to proceed on an island-by-island basis in the Pacific. This is but another way of confirming that our procedure will be to strike major blows at Japan at her most vulnerable lines of defense.

Many Ways to Strike.

There are many ways to strike at Japan—from China by air, and from the various island bases we are acquiring, and by naval carriers which shall strike at Japan's vital supply depots. In due time, these movements of our forces will be revealed, and it is indicated that the war of nerves has begun to be imposed on the Tokio crowd.

They do not know from which point the attack will come. It may even come some day from the Siberian area, in the event that Russia feels herself strong enough in Europe to take on the Japanese in the Far East. It would not be necessary for the Russians to enter the war, but merely to take the risks of war by affording opportunities to Allied airmen to transport materials and planes to certain strategic points. Benevolent neutrality, such as Turkey has embarked upon, would be a tremendous factor in the ultimate success of our campaign in the Pacific.

Perhaps the biggest piece of news revealed in the last 24 hours in relation to the Pacific is the statement made first by Prime Minister Churchill, and confirmed by President Roosevelt, that Britain has pledged herself to help with all her might in the Pacific when once Hitler and Mussolini are crushed in Europe.

News by Indirection.

This promise is news by indirection. For several months talk has been heard in Washington that it was all right to say that the war in Europe comes first and that Hitler must be beaten ahead of all other tasks, but wouldn't the British people be tired and be inclined to insist on demobilization of the armed services instead of pitching in and helping us to defeat Japan?

This question has been supplemented also by the frequently heard suggestion that, however earnest the British government itself might be about continuing the war at top speed, there would be an inevitable slowing down inside the British Army, Navy and Air Forces and a tendency to relax, especially because of a belief that the United States has plenty of tools and men to finish up Japan herself.

The United States can defeat Japan without any help, but it will take five years to do the job, whereas with the co-operation of the British naval and air forces it might be done in a year after Hitler is beaten and many American lives thus saved.

Meanwhile, it is agreed that the number one task is to beat the Axis in Europe, but it may well be asked whether the pledge given the President by the Prime Minister will be easy for any British cabinet to fulfill when once an armistice in Europe sweeps that continent and the war in the Far East seems so far off.

There is one compelling reason, however, why the British government will do its utmost to swing its public opinion in line. British prestige in Burma, China and the Malay Peninsula has ebbed considerably since the loss of Singapore and the surrounding territory. If Britain expects to be as close to Australia, too, in the future as in the past, she must play a vital part in winning the war against Japan.

For the time being, it may be assumed that more of our total production has been allocated for operations in the Pacific than heretofore and that, while the American Navy hasn't gotten all that it wanted, it has enough to make life miserable for the Japanese government and its slaves for at least the next 12 months.

(Reproduction Rights Reserved.)

British Information Office Is Shifted

The official British Information Services yesterday moved its Washington headquarters to 1336 New York avenue N.W. from the offices it had occupied for 18 months at 1317 F street N.W.

The director of the Washington office is Jack Winocour. It was announced yesterday that Aubrey Morgan has been appointed deputy director general of the British Information Services. He takes the place of David Wills, who resigned the post in order to devote his full time to the job of director of information for the British Supply Council.

The Political Mill

GOP Leaders Call for the Campaign Slogan 'Down With the Bureaucrats and Deficits'

By GOULD LINCOLN.

"Down with the bureaucrats and deficits" will be the slogan of the GOP in next year's national campaign. At least that is the burden of important Lincoln Day addresses delivered this week end by Republicans leaders across the land.

Among the speakers were Wendell L. Willkie, the presidential nominee in 1940; Alf M. Landon, who carried the banner in 1936, and Representative "Joe" Martin of Massachusetts, House minority leader, and until recently chairman of the Republican National Committee.

From their remarks it is clear the GOP attacks upon the Democratic administration will charge above all that the country cannot hope for financial recovery after the war if New Dealers continue in control. Next in importance will be the charge that the New Deal has built up a huge bureaucratic government, disdainful of Congress and constantly encroaching upon the fundamental rights of the American people.

Mr. Willkie's address particularly is significant—not only because he was the most recent Republican nominee for President, but because he will be knocking at the door for the nomination next year. Particularly it was a forward-looking document, well worth the consideration of the American people. It may make some of the more conservative Republicans, who still think in terms of high tariff duties, shudder. But it should inspire confidence among those who believe that this country must play its part, a co-operative part, in the post-war world, if the United States is to avoid a devastating depression.

Foresight and Courage.

The Hoosier-New Yorker has both foresight and courage. He has done much already to turn his party away from the old doctrine of isolationism, although that doctrine has as many lives as a cat and is dying hard. Looking into the future, Mr. Willkie now proposes that the party get away from its traditionally high tariff stand.

"Obviously," he said, "the sudden and uncompromising abolition of tariffs after the war could only result in disaster. But obviously, also, one of the freedoms for which we are fighting is freedom to trade. And if we are going to advocate freedom to trade we must recognize that this is a two-way proposition. We must bend our efforts to devise agreements and arrangements with other nations for the purpose of establishing that two-way flow."

Mr. Willkie contended the Republicans should not sit down under democratic criticisms that they are reactionary, concerned only with the erection of tariff walls high enough to make new millionaires, or to increase the profits of those already existing. It was Gen. Winfield Scott Hancock of Pennsylvania, the Democratic presidential nominee in 1880, who once declared that "the tariff is a logical affair." He was opposing the Republican theory of those days that the tariff was a national affair. Today, as Mr. Willkie and other Republicans are pointing out, the tariff is no longer a domestic or even a national issue. It is an international issue of grave importance to the United States and the new world which will arise after the war.

As a matter of fact, Mr. Willkie asserted, the Hull reciprocal trade agreements, the sole contribution of the Roosevelt administration toward a solution of the difficulties of international commerce, are really borrowed from ideas advanced years before by such Republican stalwarts as James G. Blaine and William Howard Taft, who developed and advocated the principle of reciprocity.

$10,000 Per Capita Debt.

Mr. Willkie's prediction that before the war is over the national debt may reach the staggering total of 300 billion dollars, and that it is a financial problem with which the New Dealers are totally incapable of dealing, is sufficient to make any American catch his breath. This would mean a national debt amounting to nearly $10,000 for every family in the country.

The Roosevelt administration, in all its years in Washington, has succeeded only in increasing the national debt and in levying higher and higher taxes. It is true that the entry of this country in the war will be responsible for a very great proportion of this total debt. But the national debt has shot up, year by year, to hitherto unheard of proportions from 1933 to December 7, 1941. The only contribution made by the Government was deficit spending to help raise this country out of the depression.

Why leave the terrible financial problems which will follow the war to the New Dealers, Mr. Willkie asks, since they have no capacity to solve them?

The American people have, as a whole, come to realize finally what deficit spending can lead to. That the people will react to this line of campaigning seems certain.

The Landon Attack.

Former Gov. Landon, in his Omaha Lincoln Day address, leveled GOP guns upon the New Deal "bureaucrats." He said: "We are being compelled to fight on two fronts—one a global war, the other a Nazi bureaucratic war. Instead of a leadership uniting us with an 'eye single to the task' on the war front we have a bureaucratic leadership in Washington obviously thirsting for power."

The 1936 Republican nominee pointed to the division in Democratic ranks over this very issue of bureaucracy. He compared the split in the Democratic party to that which happened in the Republican party in 1910-1914, and he predicted that this split would end in Democratic defeat.

"No wonder," he said, "the cult of Fascist New Dealers, intent on glorifying the Executive, as in Germany, to the destruction of the two concurrent branches of government were panic stricken when the American people turned in such numbers to elect a free and independent Congress."

Noticeable in the addresses of Mr. Willkie, Mr. Landon and Representative Martin was an underlying theme for closer co-operation with the rest of the world. However, Mr. Landon was specific in denouncing the "handout" basis of co-operation, which he says the administration proposes. "America must help other nations to help themselves. Some sort of international role for this country is inevitable," he said—certainly a long distance from the isolationist days of Warren G. Harding.

Home Safety Course Teaches Danger Points to Watch

Do you know that oil rags, turpentine rags, paint rags, mops and polishing cloths may cause spontaneous combustion? Do you know that the frame of your electric washer should be grounded? Do you know that when you burn poison ivy and poison oak vines that you should stand clear of the smoke?

Do you know that some dry-cleaning fluids are toxic, poisoning the system either through absorption through the skin or inhalation? Do you know that your gas range or your coal furnace is properly regulated and that if it is not, it may be releasing carbon monoxide gas in your home, and that even though the amount released may not be enough to cause death or direct illness it may be contributary to bad colds and other illnesses?

These and many other interesting facts are brought out in home accident prevention courses conducted in various school and church buildings throughout the District by the American Red Cross. Indorsing this movement, Representative Paul Shafer of Michigan recently stated in a letter to the local chapter of the Red Cross:

"I am glad to know of your accident prevention program and your plans to place a first aider in every home. It appears to me that this is a splendid idea and I wish you all success."

To make arrangements for classes and instruction in a way that will be most convenient for the public, readers are asked to fill out the following coupon and mail it to the American Red Cross, 3120 O street N.W., Washington.

I am interested in attending a 9-hour accident-prevention course.

I am interested in taking a 20-hour course in first aid.

My name is .....

My address is .....

My telephone number is .....

Civilian Defense Council To Discuss New Setup

The status of the area civilian defense committees under the new civilian defense organization for the District, recently established by order of the Board of Commissioners, will be discussed at the regular monthly meeting of the Civilian Defense Council, to be held at 8 p.m. Thursday in the United States Chamber of Commerce Building, according to an announcement today by Ernest N. Johnson, council secretary.

Mr. Johnson said the position of the area defense committees can be strengthened only through the united efforts of all of the 66 defense committees. He said "important" reports and recommendations would be made at the session. The call for the meeting was issued by Leonard L. Tucker, council president.

Sale of Furniture

There is a big demand for used furniture. Now is the time to turn into cash that which you are not using. An "Ad" in The Star with full description and price will sell it.

WET BASEMENT?

Guaranteed Waterproofing Also Restoration of Brick and Stone Structures. Estimate Without Charge

PETER GORDON CO.
1325 WISCONSIN AVE. N.W.
DUpont 1155

"Tall Aches From Little Toe Corns Grow!"

But E-Z applications and the corns were gone. No pain, no irritation, no pads. "Now my feet are glad to go walking with me."

At Drug Stores 35c MONEY BACK IF IT FAILS

For Corns—Callouses, Too

E-Z KORN REMOVER

THE opinions of the writers on this page are their own, not necessarily The Star's. Such opinions are presented in The Star's effort to give all sides of questions of interest to its readers, although such opinions may be contradictory among themselves and directly opposed to The Star's.

'I'd Rather Be Right'

Clare Boothe Luce and Wallace Seen Attempting To Escape the Present for 1949 'Globaloney'

By SAMUEL GRAFTON.

Clare Boothe's post-war world has an awful lot of airplanes in it. Everywhere you look, airplanes; airplanes shuttling back and forth, and America in control of the skies, and England of the seas.

That is (in part) her vision of the future, and she invents the word "globaloney" to describe some of Henry Wallace's global dreams of milk for everybody. Somehow, to me, the picture of a mother feeding milk to her child, milk pure and plenty, seems rather less globalonious than the 2,000-horsepower future as dreamed up by Miss Boothe.

However, I am not prepared to choose between Miss Boothe's airplanes and Mr. Wallace's milk as the best prescription for 1949. Pinching myself smartly on both cheeks, I come forward with a third position, to wit: Why don't both of you, my braves, stop escaping to the future and tell us what we ought to do right now, in 1943?

1943 Is Jibbering.

Neither Miss Boothe's airplanes nor Mr. Wallace's milk are going to mean very much in 1949, unless we make 1943 mean more than it means at present. Right now 1943 is jibbering. Its lips move in North Africa, but they are not forming intelligible words. It is grunting a kind of elaborate "no" to China. It is confirming the Indians in a policy of violence, a policy imposed on them and utterly uncharacteristic of them. Where 1943 does speak clearly, it says in hollow tones that it intends Hong Kong to be British forever, and the East Indies Dutch ditto.

The entire war-aims debate has taken a turn for the worse. It is developing middle-age spread. The isolationist press is beginning to talk frankly about securing "victory's spoils." To Clare Boothe goes the doubtful honor of owning the first congressional voice to launch a campaign of imperialist rivalry with Britain, over the question of who shall dominate the air. She makes it a question of whether we shall control our own airfields, but that is obscurantism; every child knows we shall control our own airfields; to dominate the airways we should have to control foreign airports, and no program could lead straighter to war than Miss Boothe's.

Meanwhile, the better spokesmen for war aims, too close to the administration for their own good, have been compromised by every administration compromise. They are now crowded back into a sterile, dreamy 1949. They are staring, with frightened eyes, over a stockade of years, at the incredible present. And while Miss Boothe proposes that we ride high above the probable miseries of 1949 in our air fleets, and while Mr. Wallace bids us get down among them with our milk, here is 1943, which chatters, through clicking teeth, that we have no plans at all.

What's Going on Now?

That is what 1943 is saying, if it says anything, but I refuse to leave it for the sunnier pastures of 1949. I am stuck in 1943, and I intend to stay there; I won't budge out of it, until 1944, of course; a year to which I shall be equally partial when it arrives.

Don't we know what's going on in the world? That Chiang Kai-shek's administration, for example, is under great pressure, both economic and political; that he is sitting on top of a galloping inflation; that an increasing number of Chinese are saying to each other and themselves: "Now, look, we've been bleeding for six years, and what is this western alliance getting us?"

Under the circumstances, I would not want to be the one to say to Chiang: "Friend, which do you want for 1949, milk or air transport service? We've been talking it over, and we haven't been able quite to make up our minds."

Pupils to Collect Clothes For Russian Children

Washington school children next week will aid in the collection of clothes for Russian children, it was announced today by Dr. Frank W. Ballou, superintendent of schools.

The collection, which will begin Tuesday, is being conducted as part of the clothes campaign of Russian War Relief.

More than 100 public and private schools will participate in the clothes collection. Dr. Ballou also has authorized the distribution of literature among school children, explaining the need for such direct aid to Russia.

Adults are urged to send any articles of clothing which are no longer useful to them to the Russian War Relief headquarters, 1218 Connecticut avenue N.W.

Swedes Plan to Promote Relations With Americas

A Swedish committee to study and propose measures to promote better cultural and commercial relations with North and South America has been established in Stockholm under the aegis of the Swedish Foreign Office, the American-Swedish News Exchange announced today.

The chairman is Erik C. Boheman, secretary-general of the Swedish Foreign Office.

This Changing World

German Armies of Thousands of 'Tourists' Hastily Withdrawn From Turkey and Spain

By CONSTANTINE BROWN.

Reports reaching Washington from Madrid and Ankara, the capitals of the two most important neutral states in Europe, indicate that the governments of Generalissimo Francisco Franco and President Ismet Inonu are leaning more heavily toward the Allies.

According to these reports, the thousands of "tourists" with hobnailed shoes, military bearing and Prussian haircuts have practically disappeared from Spain. They have recrossed the Pyrenees into France where their presence in army uniforms may soon become very necessary.

The "commercial travelers" who have been infesting Turkey offering post-war goods manufactured in Germany, "after the Allies are crushed," have made an equally quick exit from Turkey back into Bulgaria. Some of their sample trunks, it is now revealed, contained objects other than Leipzig wares.

Ambassador Franz von Papen is making an eleventh-hour effort to persuede the suspicious Turks that any association with the Allies would be fatal to Turkey since eventually she would be sacrificed to the USSR.

Moscow Aid Remembered.

Ankara has not forgotten that in the campaign of the late Ataturk Kemal for the establishment of the new Turkish republic in 1919-1923, the Mascow government let Turkey have quantities of war material and replenished the treasury of the nationalist government with gold which enabled Kemal to purchase, sub-rosa, more war material from the Italians and the French.

These considerations, together with the definite promise of other United Nations governments that Turkey need not fear for her territorial integrity as long as she maintains her friendly neutral position, have nullified the attempts of the Nazi Ambassador to create distrust at Ankara against the United Nations.

But both in Spain and Turkey the spectacular and almost unbelievable victories of the Red armies have been a determining factor in the precarious neutral situation.

Neither Madrid nor Ankara was worried that the United Nations might force them into the war. But they were greatly concerned over the fact that if the Germans continued on the offensive on all fronts, Berlin might coerce them into joining the Axis. So long as the Russians were fighting a purely defensive action between the Don and Volga Rivers and the Allies are marking time the German government was exercising a powerful pressure on these key neutrals.

Franco started by taking a thoroughly pro-Axis position, not only because he defeated the Loyalists with the help of the Germans and the Italians, but because he was genuinely worried about Russia's influence in Europe. He firmly believed that a defeat of the Nazis by the Russians would bring another rebellion in Spain, where he feared that a Communist government might be established.

The diplomatic action of Washington and London has finally dispelled these fears. The fact that the United States and Great Britain have agreed to feed the Spanish people under difficult circumstances when the two nations needed everything for themselves and their Allies has had a strong influence on Franco's government.

Moreover, Franco realized that had it not been for these shipments of food, gasoline and other materials for civilian consumption he might have had serious internal trouble on his hands. The trouble might have come from "Communist" quarters but it certainly would have played into the hands of the Nazis, who kept at least three divisions on the Spanish-French border to establish law and order in Spain in case the situation got out of hand.

The American and British diplomats have pointed out tactfully to the Spanish dictator that Spain is the westernmost point of Europe; consequently, it is far from Russia. The British Isles and the United States were close by. And having to choose between a Nazi regime, which inevitably would be established in Spain should Franco abandon his neutral attitude, and the friendship of the Allies, the dictator is said to have decided for the latter in spite of his genuine fear of Moscow.

Franco Is Good Soldier.

Franco is not a bad soldier. He was one of Marshal Petain's pupils at the French War College. His sympathies for France have never been concealed. Diplomatic quarters in Washington believe that the harsh treatment to which the Germans are now subjecting the feeble nominal head of the French government together with the ungallant attitude they have taken toward the French Army has much influence on Franco, who until a few weeks ago was still wavering between the Allies and the Nazis.

In addition to these purely sentimental considerations there is no question that Franco, as a military man, fully realizes the Germans cannot win the war regardless of what military successes they may be able to obtain before they are compelled to quit.

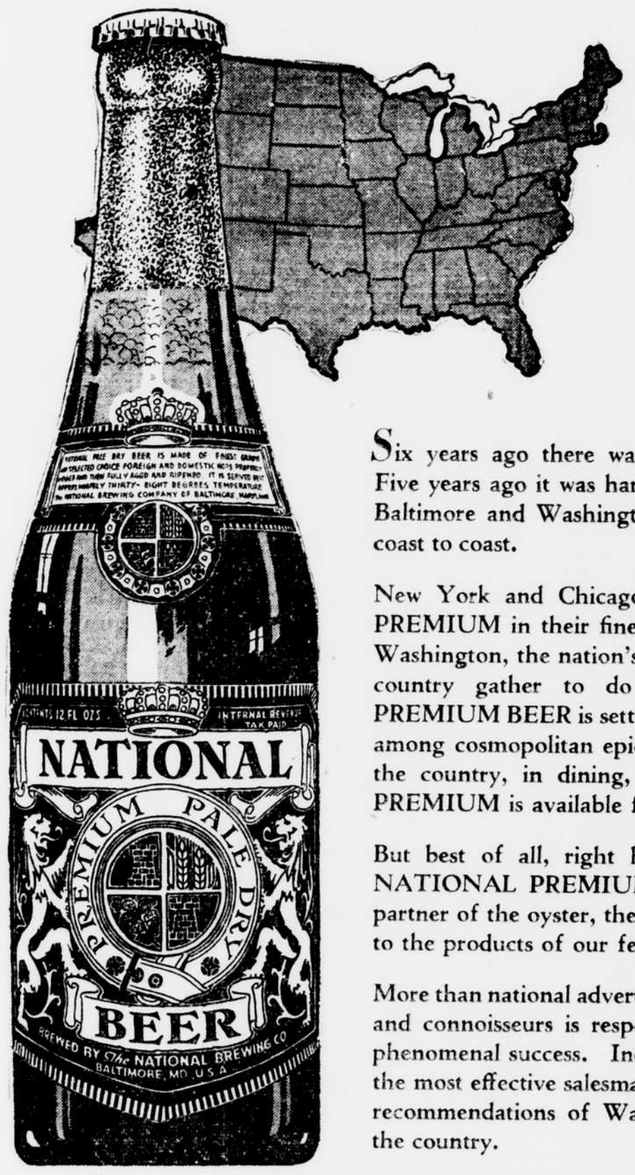

FOR THE *Thinking* BUSINESS MAN

Here is a business story to interest you!

Six years ago there was no NATIONAL PREMIUM BEER. Five years ago it was hardly known . . . except to a few of us in Baltimore and Washington. And yet, today it is popular from coast to coast.

New York and Chicago and Los Angeles have NATIONAL PREMIUM in their finest hotels, restaurants and clubs, while in Washington, the nation's capital, where folk from all parts of the country gather to do the nation's business, NATIONAL PREMIUM BEER is setting a new standard for American brewing among cosmopolitan epicures. On crack trains running all over the country, in dining, lounge and parlor cars, NATIONAL PREMIUM is available for the man who knows fine beer.

But best of all, right here on the Middle Atlantic seaboard, NATIONAL PREMIUM has established itself as the working partner of the oyster, the crab and the lobster, bringing new fame to the products of our fertile valleys, teaming rivers and bays.

More than national advertising, national recommendation by critics and connoisseurs is responsible for NATIONAL PREMIUM'S phenomenal success. Indeed, the greatest advertising known . . . the most effective salesmanship ever invented, has been the kindly recommendations of Washingtonians as they travel throughout the country.

If you know NATIONAL PREMIUM, you know it's goodness . . . it's a trifle costly, but so very well worth it, that you'll be glad to pay the few cents extra. At the finest hotels, restaurants, clubs, and cafes in the capital . . . and from coast to coast . . .

NATIONAL PREMIUM *Pale Dry* BEER

FROM COAST TO COAST . . . AND RIGHT HERE IN WASHINGTON, OF COURSE

BREWED AND BOTTLED BY THE NATIONAL BREWING COMPANY OF BALTIMORE, MARYLAND

WASHINGTON BRANCH: 128 Que Street N.E., Washington, D.C. . . . Phone: Mich. 2600

By the way—Tune in on Arch McDonald's MOON DIAL, Station WJSV, 11:15 to 11:45 P.M., Monday through Saturday. ALSO, "When Day Is Done," Station WMAL, 7:00 to 7:15 P.M., Monday through Friday.

McEvoy Gives Sixth Grade Valedictory

Bares Inside Dope On Easy Racket Of Authorship

By J. P. McEVOY.

(The Sixth Grade English Class of Nanuet, N. Y., has written me, asking if I am not a misprint—and how could they misspell McLemore and get McEvoy out of it. Satisfied that this feeling must be general, Mr. McEvoy takes this opportunity to send his apologies to Mr. McLemore, his greetings to Mr. McLemore's readers, and the following reply to the Nanuet Sixth Grade English Class and "Sandy," who seems to be a class official of some sort:)

Dear "Sandy":

J. P. McEvoy doesn't remember where he was born—but he has been told that it was New York City and that the year was 1894. He doesn't know whether this was a good year to be born in or not, and is glad now that nothing can be done about it. He didn't go to school—he was dragged.

This went on for a number of years, during which time McEvoy grew stronger and stronger—until finally he couldn't be dragged any more. This was officially called the end of his education—but it was really only the beginning, because from that point on he was dragged backward through life.

It's an Easy Racket.

Mr. McEvoy writes for a living. That means he puts a lot of words together. They are the same old words and most of the time he puts them together in the same old way. This is called authorship. He pretends that it is very difficult, but confidentially—and he wouldn't want the Nanuet Public School to spread this around—it is a very easy racket. All you need to do is put enough words together and some of them are bound to make sense. Mr. McEvoy still believes that although he has been putting them together for 33 years he hasn't made much sense yet.

He lives on South Mountain road—within a stone's throw of the Nanuet Public School—if he could throw a stone as far as Washington could throw a dollar. But he has no intentions of throwing stones at the Nanuet Public School and presents these few vague and ineffectual words with the hope that the Nanuet Public School will not throw stones at him.

In the last war Mr. McEvoy was a four-minute speaker, selling Liberty bonds. The only thing he has learned between wars is that if you talk only half as long you sell twice as many bonds—which shows that he has learned an awful lot. He only hopes he won't forget it when the emergency is over.

Mr. McEvoy has an assortment of children, the oldest being 26 and the youngest 4. In an absent-minded way, he gets his children mixed up with his grandchildren—but that doesn't seem to make much difference, since neither children nor grandchildren pay the slightest bit of attention to anything he says.

Jap Double-Talk.

He is very proud of this, because if they really listened to him he would worry about them, knowing how often he has been wrong. He is particularly puzzled by his 24-year-old son who speaks Japanese—which sounds like double-talk—which sounds like Japanese.

Would you care for a cute saying—and how can you help yourself? Yesterday, the 4-year-old Peggy said, "Daddy, are you going to make some food on the typewriter so we won't be hungry like Hansel and Gretel?" On second thought, maybe that isn't so cute—maybe she's really beginning to worry.

Every few days his secretary goes through Mr. McEvoy's wastepaper basket and sends the contents, helter-skelter, in all directions, to a sucker list of assorted addresses she once bought for 10 cents. To every one's surprise, this junk later turns up as stories, plays, radio scripts, books, etc.

Mr. McEvoy hasn't the faintest idea of how they got into the waste-basket in the first place. His best guess is that he is a secret somnambulist and writes in his sleep. Writing is like that—once you start, you can't stop yourself. You go on and on until you are taken away by stern-faced men in starched white uniforms or shut up in an old garret and chained to the bed-post like a character in a play by Eugene O'Neil.

At present, Mr. McEvoy's favorite sport is lying down, his favorite exercise is breathing and his favorite hobby is chatting cozily and intimately with his rationing board.

(Distributed by McNaught Syndicate, Inc.).

WAAC Recruiting Office To Remain Open Later

To accommodate ever-increasing WAAC recruits the recruiting office of the corps, at 1400 Pennsylvania avenue, will remain open Mondays and Wednesdays until 9 p.m. The regular schedule is 8 a.m. to 7 p.m.

There will be a new WAAC information booth in the Virginia Public Service Building, 117 South Washington street, Alexandria, open from 8:30 a.m. to 5 p.m. next Tuesday, Wednesday and Thursday. A WAAC officer and auxiliary will be on duty.

The following Washington women have left for the WAAC training center at Fort Oglethorpe, Ga.:

Morford, Clement J.	Costello, Margaret L.
Kinney, Marion F.	O'Brien, Iris B.
Poulan, Ruth	Curtis, Mary J.
O'Neil, Evelyn J.	Todd, Maria P.
Donald, Marion C.	Carter, Mary V.
De Mar, Oleta A.	Sterling, Doris L.
Enright, Margaret S.	Elkin, Rose R.
Conrad, Mary C.	Thomas, Dorothy
Monogue, K. M.	Beery, Clara R.
Nelson, Madeline G.	Couillard, Eleanor E.
Landrus, Emily D.	Sollers, Elizabeth
Fleming, Mildred C.	Carter, Florence L.
Fitzpatrick, Rita A.	Berkowitz, Adele
Boughner, Helen I.	Durniak, Helena M.
Skidmore, K. A.	Farnsworth, Ruth
Purvine, Benna M.	Herbert, Gwinnette
Moreno, Carol A.	Boshart, Jeanette L.
Hill, Laura R.	Fite, Robert M.
Gallagher, M. F.	Shullers, Ann N.
Hawes, Ethel L.	Wendehack, Hazel E.
Thiele, Mary K.	Cochnower, Virginia
Wells, Frances N.	Koessler, Shirley M.
Carow, Barbara V.	

Parachute Troops To Be Expanded to Tens of Thousands

Volunteers Seeking Action Quickly Fill Ranks of Army's Spearhead

By WALTER McCALLUM,
Star Staff Correspondent.

HEADQUARTERS, AIRBORNE COMMAND, FORT BRAGG, N. C., Feb. 13.—Action appeal of the airborne infantry—the parachute troops—is one of the reasons paratroop units have little trouble keeping their ranks full.

In the first place, the paratrooper realizes he is going to see plenty of action. He is quite likely to be tabbed as the spearhead of any military operation and as such he will meet the best men of the enemy before the enemy has been weakened by other means. His very means of getting into battle—transportation by air and dropping by parachute—in itself is a thrill. Many a boy who wants action and plenty of it gravitates to the parachute troops because he is sure he won't fight the war twiddling his thumbs in a rest area and probably will be up in the bald-headed row when the guns begin talking.

Planned expansion of the parachute infantry, with much of the training to be concentrated in the Hoffman (N. C.) area at a new camp under constructions there, will bring paratroop strength up to tens of thousands of men. Literally they will be the cream of the crop, for even to get a chance to win the coveted curled wing insignia of the paratrooper they must be good.

40 Per Cent Rejected.

"Rejections for physical reasons run about 40 per cent," said a medical major at one of the paratroop reception and training centers in Georgia. "Our standards are very high. We must keep them so."

One understands why a paratrooper must be in topnotch physical shape watching them run through training that would bring on a heart attack in many men. The paratrooper has no monopoly on physical courage or equipment, but his training is as tough as that in any Army unit, even the Ranger outfits. The fact that he drops into battle from a plane and that to qualify as a member of that elite group he must pass a stiff qualifying course gives him that essential morale quality. Call it esprit, backbone, guts or anything else, the paratrooper has it. It is evident all through the fast-growing ranks of Uncle Sam's parachute infantry.

From the moment he drops from the door of the ship, throttled down to less than 100 miles an hour, and his parachute billows out in the prop blast the paratrooper is on his own. He knows he won't have any heavy artillery to blast the way for him; that he will have only his own light weapons, his two fists and a sturdy, well-trained body to oppose an enemy presumably equipped with heavy weapons.

Capture Airports.

Paratroopers may drop anywhere, but possibly one of their major missions will be capture and investment of enemy-held airports, the way prepared for them by heavy air bombing of the country surrounding the fields to knock out enemy strong points. They may be used for demolition missions behind enemy lines, aimed at disrupting his supply. They may be used on surprise missions of all kinds. One thing is certain. The parachute trooper in this war is going to be up where the fighting goes on. He won't lack action.

He gets it from the moment the primary training instructor teaches him to climb ropes hand over hand, through the jump tower training, the parachute packing and the final qualification of five free jumps from an air transport. He gets it the moment he steps on the rifle range or the machine gun range. Dull moments are few in the life of a paratrooper.

Carries New Carbine.

His main weapon is the newest thing in light guns. The M-1 carbine with which the parachute infantry is equipped is the most modern job in the way of individual infantry weapons. It weighs around 5 pounds, shoots a lengthy string almost as fast as a machine gun and is potent at long range. The gun itself is streamlined to fit the air and ground job the paratrooper does. He has other weapons, of course, including light mortars and the Army pistol. Chief of all, he is equipped by his training to do a rough-and-tumble job on any enemy outfits that may be in the hand-to-hand mood.

But the paratrooper, despite his glamour, is getting ready for grim and serious business. They aren't fooling in their training in the South. From high officers down, they are earnestly trying—and succeeding—in preparing themselves for the combats sure to come, when the success of an action by other United States troops may depend on what the parachute infantry does.

Armour & Co. Indicted On OPA Charges

Held Forcing Dealers to Take Eggs With Butter

By the Associated Press.

BOSTON, Feb. 13.—A Federal grand jury has indicted Armour & Co. and four employes on charges of conspiracy to violate OPA price ceilings by demanding and compelling customers to buy eggs as a condition of the sale of butter.

Four smaller firms were indicted by the same grand jury yesterday on charges of violating price ceilings on meats.

The conspiracy indictment against Armour also named Charles Chamberlain, New England district manager; Edward Hout, district manager of the Lowell branch; Norris Ashe, Framingham branch manager, and Daniel Lucey, North Adams branch manager.

The branch managers were named as representatives or agents of Armour in another indictment listing 12 counts of alleged sales of butter in which the purchase of eggs was made a condition of sale.

Don't fire till you see the whites of their eyes. But you may buy War bonds now.

Ickes Praises Congress Curb On 'Legislative Lynchings'

Assails Dies Over 'Crackpot List' At Chicago Meeting Honoring Norris

By the Associated Press.

CHICAGO, Feb. 13.—To gain an everlasting peace, there must be "complete and utter disarmament of enemy countries," and no repetition of Versailles, former Senator George W. Norris of Nebraska believes.

Paid tribute by several speakers last night at a testimonial rally for his 40 years' service in Congress, the 81-year-old Independent asserted that "if we insist upon our enemies signing a treaty like that signed at Versailles we will only sow the seed of another war.

Speaking in praise of Mr. Norris, Secretary of the Interior Ickes contrasted the famous liberal's career with that of Representative Dies, and took the occasion to attack the chairman of the House Committee on Un-American Activities bitterly.

"We must learn by the lessons of the past to take things as they are," Mr. Norris declared. "We have said we are fighting for peace, but we won't establish it by creating any form of Hiterism.

Would Ban Standing Armies.

"To secure that peace, we must have complete disarmament of enemy countries. * * * We must make their arms plants forever incapable of producing munitions and we must prohibit standing armies of any sort."

Declaring that the Versailles Treaty imposed obligations on the defeated nations far beyond their ability to pay, Mr. Norris proposed a peace treaty that would require the losers to repudiate all debts they incurred during the war.

"This would do two things," he said. "It would relieve them of a burden and it would enable them to pay into a fund to repay the burglaries of this war. We must, of course, exercise a decent human judgment because we can't do as was done at Versailles."

Discussing the Dies' investigations, Mr. Ickes said the committee chairman had asked the Representatives to "smite down" 38 Government employes whose backgrounds he questioned, but that "Congress voted against the legislative lynching of human beings without trial or proof."

He stated he felt that Mr. Dies "will never again stride quite so lustily and balefully across the stage, shooting at clay pigeons," because the Congress had "given evidence that it will not be roused to lynch-law, even by Judge Lynch himself come to life."

"About 10 days ago," Mr. Ickes said, "Mr. Dies * * * put on his annual melodrama. Hissing through his teeth, rending the air with bloodcurdling yelps, freezing the very marrow of our bones with tales of fearsome, ferocious Government clerks who read the New Republic, he called upon the great Congress of the United States to smite them down—all 38 on his list. * * *

"I cannot adequately express my profound gratitude to the members of the House of Representatives who resolutely refused to allow themselves to be stampeded by Mr. Dies' appeal to strike down 38 people who had never been heard, indicted, tried or convicted."

The Secretary said it was fitting on the anniversary of Abraham Lincoln's birth to "compare the humane philosophy of George Norris with the buffooneries of those Fascist-minded bubble dancers whose names have lately been making front page news, especially the front pages of the New York-Chicago-Washington newspaper axis—the New York Daily News, the Chicago Tribune and the Washington Times-Herald."

He maintained that Mr. Norris "could never do anything basically anti-liberal or anti-democratic," and that Col. R. R. McCormick, editor and publisher of the Chicago Tribune, was "an enemy of liberalism."

Fraud Plot Charge Is Denied by Head Of Indicted Firm

Says Plane Accessories Plant Has No Reason To Cheat on Contracts

By the Associated Press.

KANSAS CITY, Feb. 13.—W. L. Mellor, president of the Baker-Lockwood Manufacturing Co., Inc., last night denied Federal charges that his firm and four persons conspired to defraud on contracts for aircraft accessories used at the Army's Wright Field near Dayton, Ohio.

A Federal grand jury indicted the firm and these individuals: Mr. Mellor, Cornelius Loose, a civilian and principal administrative officer in the General Procurement Branch at Wright Field; Dahne W. Winebrenner, the firm's general manager, and Ben D. Christian, president of the Safeway Steel Products Co., Milwaukee.

"I cannot understand this indictment because there is no reason or incentive for one to defraud the Government in these contracts," Mr. Mellor said. "All the contracts are subject to renegotiation.

"We cannot make more than 6 per cent and the Government has the right to go into all the elements that make up our costs, and if it is dissatisfied with them, or we are wrong in our costs or our salaries are excessive, the Government can recallow it in this renegotiation.

"We have consulted with Government officials and have been advised our costs are as low as any of the 10 largest canvas goods manufacturers in the United States."

The Justice Department said the indictment charged the defendants arranged to submit "arbitrary, excessive and exorbitant bids" for manufacture of aircraft field maintenance shelters, parachute drying shelters and dispersed position maintenance shelters.

The department charged that Mr. Loose was given money and presents "under the guise of winnings in games of chance."

The department said Mr. Winebrenner told companies seeking contracts for shelters at Wright Field that Mr. Loose would refuse to approve their contracts unless the Baker-Lockwood company was made subcontractor for the canvas coverings.

It further said that Mr. Winebrenner quoted lower prices on canvas units to the Sofeway Co. than to its competitors "in order to prevent the latter from obtaining prime contracts."

U. S. Rubber Stockpile Holds Up Better Than Baruch Unit Forecast

But Jeffers' Aides Call Saving Too Small to Be Major Factor in Problem

By the Associated Press.

The Nation's rubber stockpile is holding up better than predicted by the Baruch Committee.

In disclosing that today, however, aides of Rubber Director William M. Jeffers said the savings of approximately 40,000 tons in the final six months of 1942, as compared with committee estimates, was too small to be a major factor in solving the rubber problem.

At the end of the year, the latest figure available, the stockpile totaled about 420,000 tons.

While agreeing with the committee's recommendation for "safeguarding jealously every ounce of rubber in the country," officials said the key to the rubber problem was completion of the synthetic program.

Mr. Jeffers recently obtained directives assuring him of necessary materials for completion of 43.6 per cent of the buna S program by mid-July, with the remainder of the program fitted in with production of high octane gasoline, airplanes, merchant ships and escort vessels.

Chairman Donald M. Nelson of the War Production Board said he felt certain the buna S go-ahead would avert a ruber crisis next fall.

One factor keeping the rate of the stockpile's decline below estimates of the Baruch Committee was believed to be the continued availability of crude from sources which the committee feared might be lost to the Japanese. Ceylon, in the Indian Ocean, for example, has remained under Allied control.

Vandegrift to Be Guest

CHARLOTTESVILLE, Va., Feb. 13 (AP).—Maj. Gen. Alexander Archer Vandegrift, who recently received the Congressional Medal of Honor for his service against the Japanese in the Solomons Islands, has accepted the invitation of the Charlottesville and Albemarle Red Cross to return to his birthplace for the opening of the Red Cross War Fund Campaign March 1.

The Axis is watching you; keep 'em sighing while you keep buying—War savings stamps.

Your Income Tax

No. 41—Trades and Exchanges (Part 1)

Among the forms of transactions to which consideration must be given in preparing a Federal income tax return are trades and exchanges of property. When a person receives goods for services, as in the case of a workman taking groceries for wages, or a lawyer receiving securities for professional services, a question of income tax liability arises. It also arises when a farmer trades farm produce for services or goods, such as groceries or farm equipment, or when cattle or farms or other property is traded. It arises frequently in security transactions, particularly in reorganizations, where one form of security is exchanged for another form of security of the same or a different corporation. All such transactions may give rise to taxable gain.

In the case of exchange of one's services or the product of one's labor (as farm produce) for goods or property, the value of the goods or property received in exchange becomes ordinary income, reportable in item 1 of the return Form 1040. Where property is exchanged for property of another kind, or for services, the transaction may give rise to a capital gain or loss (if the property exchanged is a capital asset), reportable in Schedule F, item 8 (a) of the return Form 1040; and where the property exchanged is not a capital asset the transaction may give rise to ordinary gain or loss reportable in Schedule G and item 8 (b) of the return Form 1040. In such cases, the measure of gain or loss is the difference between the basis of the property exchanged and the fair market value of the property received in exchange.

Where, however, property is exchanged for property of a like kind, the transaction, within certain definite limitations, is considered as giving rise neither to gain nor to loss, and accordingly is non-taxable.

The general provision regarding non-taxable exchanges is that the property exchanged must have been held for productive use in trade or business or for investment, and exchanged solely for property of a like kind to be held either for productive use in trade or business or for investment. The simplest example of such an exchange would be a swap of work horses.

It sometimes happens that a taxpayer has an involuntary gain, as when property is sold under condemnation, or is destroyed or stolen, with the receipt of insurance. If the proceeds of involuntary conversion are "forthwith in good faith invested in property which is similar or related in service or use to the property converted," no gain shall be recognized. If, however, any part of the money received is not so reinvested, the gain in excess of the amount not reinvested would be taxable. The taxpayer must be able to prove that the money received was the money actually reinvested in such other property. Moreover, certain restrictions are imposed on the kind of property in which reinvestment may be made. For instance, an investment in improved real estate of the proceeds from forced sale of unimproved real estate, would not be considered as an investment in property "similar or related in service or use," and any gain would be taxable.

Capital Store Sales 16 Per Cent Above Like Week in 1942

Weather Vital Factor In Notable Upturn In District Trade

By EDWARD C. STONE.

Scoring a sharp advance, department store sales in the Capital for the week ended last Saturday, February 6, were 16 per cent higher than in the corresponding week last year, the Federal Reserve Bank of Richmond reported today.

Sales in the Fifth Reserve District were 19 per cent ahead of last year, gained 20 per cent in Baltimore and 43 per cent in a group of other cities.

Store sales in Washington registered a jump of 35 per cent over the preceding week this year, were up 35 per cent in the fifth district, 33 in Baltimore and 32 per cent in the other cities. These exceptional advances were largely due to better shopping weather.

Cumulative sales in the past four weeks in the Capital were only 3 per cent ahead of last year. Here again weather was an important factor. In the week ended January 30 the ice storm caused a drop of 18 per cent from the same week a year ago and lowering the average materially.

Peoples Drug Dividend Voted.

Directors of Peoples Drug Stores, Inc., have declared the regular quarterly dividend of 25 cents per share on the common stock, it was announced at the head office here today. The disbursement will be made on April 1 to stockholders of record on March 8.

This is the same amount as voted in the first quarter of 1942. In the full year Peoples Drug paid $1.25 per share.

Planning for Future Urged.

John A. Reilly, president of the District Bankers' Association, in an address to the auditors' section, urged that careful planning for the future be undertaken now. Bank executives of tomorrow must continue to apply their normal characteristics of common sense and judgment in dealing with current problems but above all they must have practical imaginations if the private banking system is to survive, he said.

Mr. Reilly declared that in America after the war opportunity will be as desirable as security.

United's 1942 Net Soars.

United Air Lines net income for 1942 has been estimated at slightly above $2 a share compared with only 40 cents per share in 1941.

Net earnings of McCrory Stores Corp. in 1942 was equal to $1.90 against $2.24 a share in the previous year.

Retail sales in the 12 Federal Reserve districts in the first five weeks of this year were 5 per cent ahead of last year, Kansas City leading with a 30 per cent upswing.

Baltimore Markets

Special Dispatch to The Star.

BALTIMORE, Feb. 13.—Today's prices. Potatoes, 100-pound sack, 2.25-3.00; Western, 3.25-3.50; new, bushel, 1.50-2.50; sweet potatoes, bushel, 1.00-2.25; nearby, 1.00-1.75; half bushel, 60-90; beans, bushel, 1.00-3.58; beets, crate, 2.25-2.50; broccoli, crate, 3.50-6.25; cabbage, 50-pound sack, 75-1.25; new, 1½-bushel hamper, 1.55-2.50; carrots, bushel, 2.00-2.25; Western, crate, 3.00-5.50; cauliflower, crate, 2.50-2.75; celery, crate, 2.75-4.00; collards, bushel, 75-1.00; eggplant, 1½-bushel crate, 2.00-3.50; bushel, 1.50-2.50; kale, bushel, 1.00-1.15; lettuce, Western, Iceberg, crate, 5.75-6.25; Southern, 3.00-3.50; lima beans, bushel, 2.50-5.50; mushrooms, 4-quart basket, 50-85; onions, 50-pound sack, 1.00-2.75; parsnips, half bushel, 75-1.00; nearby, 75-85; peas, bushel, 1.75-3.50; peppers, 1½-bushel crate, 3.00-7.50; bushel, 4.00-5.00; rhubarb, carton, 50-75; spinach, bushel, 75-1.75; squash, bushel, 1.75-4.75; tomatoes, lug, 2.00-4.75; turnips, bushel, 1.25-1.50; nearby, half bushel, 50-65; rutabagas, 50-pound sack, 1.00-1.15; apples, bushel, 65-2.25; grapefruit, box, 2.00-3.75; lemons, box, 4.00-6.25; limes, quarter box, 75-1.75; oranges, box, Southern, 2.00-3.75; strawberries, pint, 22-24; tangerines, box, 1.00-2.25.

Poultry and Eggs.

Live poultry—Broilers and fryers, pound, 29-31; roasters, 33-36; ffowl, 24-28½.

Eggs—Nearby, ungraded, current receipts, dozen, white, 35-37; mixed colors, 35-36. Receipts, 1,757 cases.

Butter—Prints, pound, 92 score, 50; 90 score, 49; country rolls, 32; packing stock, 30. Receipts, 93 tubs.

Livestock Market.

Furnished by United States Department of Agriculture, Food Distribution Administration.

Cattle, none. Compared with week ago, all slaughter classes, stockers and feeders steady to strong; week's top, 16.10 for strictly choice 1,125 pounds; next price, 16.00 for 1,275 pounds; good to choice 910 to 1,230 pounds, 15.25a15.60; good, 14.25a15.15; medium grades, 13.25a14.00; good mixed yearlings, 14.90; choice 780 to 1,000 pound heifers, 15.00a15.50; good, 12.50a14.00; few, 14.75; common to medium, 10.75a12.25; dairy-type canner and cutter cows, 7.00a9.00; common to medium, 9.50a10.50; fat heifer type, 11.00a12.50; common to medium sausage bulls, 10.25a12.25; good, 12.50a13.50; heavies, up to 14.60; good beef kinds, 14.75a15.00; good grade 770 to 870 pounds feeders, 13.75a14.10; common 377-pound stock steer calves, 12&75.

Calves, none. Compared with week ago, largely steady; odd head strictly choice, 18.00; bulk choice, 17.00; medium to good, 15.00a16.50; cull and common, 9.00a13.00; common and medium heavy calves, 12.00a15.00.

Hogs, 600. Steady with Friday, practical top, 15.90. Compared with week ago, barrows, gilts, sows, steady. Barrows and gilts averaging 120 to 130 pounds sold 14.95a15.25; 130 to 140 pounds, 15.05a15.50; 140 to 160 pounds, 15.35-15.60; 160 to 220 pounds, 15.65a15.90; 220 to 240 pounds, 15.55a15.80; 240 to 260 pounds, 15.45a15.70; 260 to 300 pounds, 15.25a15.50; sows, 14.10a14.60. Prices are based in grainfed hogs.

Sheep, none. Compared with week ago, fat lambs and slaughter ewes fully steady, practical top and popular price, 17.75. Good and choice, 17.25a17.75; medium grades, 14.75a16.75; cull and common, 10.75a13.25. Choice slaughter ewes, 9.00; medium to good, 8.00a8.50; cull and common, 4.00a7.00.

Grain Markets.

Wheat, No. 2 red winter, garlicky, spot, domestic, bushel, opening price, 1.56. Corn, No. 2 yellow, domestic, bushel, 1.11-1.12; cob corn, barrel, 5.35-5.60; country prices reported, 5.10-5.35. Oats, No. 1 white, domestic, bushel, 70-72; No. 2, 68-70. On all sales of oats to the local trade, except those on track, there is an additional charge of 1¾ cents per bushel for storage and elevation, which is paid by the buyer. Rye, No. 2, bushel, 85-90. Barley, bushel, 93-98. Hay, timothy, clover and mixed, ton, 21.00-23.00. Wheat straw, No. 2, ton, 17.00. Mill feed, ton, spring bran, 44.00-45.00; standard middling, 44.00-45.00.

Chicago Livestock

CHICAGO, Feb. 13 (AP).—Salable cattle, 100; total, 100; compared Friday last week, general market very active; fed steers and yearlings strong to 25 up, mostly 15-25 higher, with low-good to average-choice offerings showing full advance; heifers, 25-40 higher; medium to good beef cows 25 up, with cutters and common beef cows 25-50 higher; canners steady to 25 higher; bulls, 25-50 up, active early but closed slow; vealers firm at 16.00-17.00, latter price paid freely; extreme top steers as well as long yearlings, 16.85; next highest price 16.80; light yearlings, 16.60; liberal supply relatively shortfed steers, 15.50-16.25; general bulk, 14.00-16.35; best heifers, 15.75, with bulk at 12.75-14.75; warmed-up and shortfed kinds predominated; practical top weighty cutter cows at close 10.00; canners, 9.00 down; good 1,300-pound fed cows in load lots reached 13.40; bulk common and medium cows, 10.75-12.25; at high time heavy sausage bulls reached 14.35.

Salable sheep, 3,500; total, 4,500; compared Friday last week, fed Western lambs closed steady to weak; best fed wooled lambs reached 16.50 late, while the week's bulk qualified at 15.35-16.25; most shorn lambs brought 15.00-15.50; top 15.85; ewes ranged downward from 9.50 to 7.75 and below, late sales largely 8.75-9.25. Week's lamb supply comprised mainly of fed wooled and shorn Westerns, with the former predominating; several loads of ewes were also on sale, but the supply of yearling wethers was relatively small.

Salable hogs, 500; total, 6,500; market nominally steady; not enough good and choice hogs here to make a market; extreme top Friday, 15.60; shippers took none; compared last week; all weights and sows 10 higher.

Do you long to commit the perfect crime? Murder the Axis by investing in War bonds.

STOCK AND BOND PRICES

Selected Issues on the New York Stock Exchange and Curb Market.

By Private Wire Direct to The Star.

Stock and Dividend Rate.	Sales—Add 00	High	Low	Close	Prev. Chge.
AdamsExp .45e	16	9¾	9	9¾	9
Air Reduct'n 1a	6	40½	40½	40½	39¾
Alleg Lud 2e	12	22¼	22	22	22¼
Allied Chem 6a	7	150	149	150	149
Allis-Chal .25g	11	31¼	30⅞	31¼	30¾
†Am Bk N pf 3	80	48⅛	48⅛	48⅛	48
†Am BSpf 5.25	20	129¼	129¼	129¼	129
Am Can 3	6	80	79¾	80	79½
AmC&Fpf 8.29g	4	65	65	65	65
Am Chain 2	9	21	20⅞	21	20¾
Am Cry S 2.50e	6	17⅜	17⅛	17⅜	17½
A&FP 7pf.875k	7	53	52	52	52⅞
Am Locomotive	6	8⅞	8⅞	8⅞	8¾
Am Metals (1)	4	22¼	22¼	22¼	22¼
Am P & Lt 5 pf	14	20⅝	20¼	20⅝	20⅜
Am Roll M .20g	11	11¾	11½	11¾	11⅝
†AmRMpf 4.50	230	62	61½	62	61½
Am Sm&Ref 2	11	40⅛	40	40⅛	39⅞
Am Tel & Tel 9	11	135	134½	135	134⅞
Am Tob (B) 3a	6	52¾	52⅝	52¾	52⅝
Am Viscose .50g	4	34⅝	34⅜	34½	34⅝
Am Water Wks	51	4⅞	4⅝	4⅞	4¾
Anaconda 2.50e	28	27	26⅞	27	26¾
A T & S F 1.50g	13	46¾	46½	46½	46⅞
Atl Coast L 2e	3	27⅝	27¼	27⅝	27⅞
AtlG&WIpf 5e	6	53½	50¼	53½	50
Aviation .25e	120	4⅞	4½	4⅞	4¼
Baldwin Loc 1e	22	12⅞	12⅝	12⅝	12¾
Balto & Ohio pf	12	7	7	7	7
Barnsdall .60	16	14¼	14	14¼	14¼
Bendix 3.75e	11	36¾	36⅜	36½	36½
Benef L'n 1.50e	2	15⅝	15½	15⅝	15½
Best Foods .60	12	10¼	10	10¼	10
Beth Stl 1.50g	5	59¼	58¾	59¼	59
Boeing Airpl 1e	4	16⅜	16¼	16⅜	16¼
Borden .30g	15	24⅛	23¾	24	23⅞
Briggs Mfg 2	7	23⅞	23⅞	23⅞	23⅞
†Budd Mfg pf	90	84	83	84	83
Budd Wheel 1e	13	8⅝	8⅝	8⅝	8⅝
Burl'n M .35g	3	22⅞	22⅝	22⅞	22⅝
Burr's Ad M .60	18	10⅝	10⅜	10⅜	10½
Canada Dry .60	6	17⅛	17	17⅛	17
Caterpillar Tr 2	3	44	43¾	44	43¾
Celanese 2	3	29⅜	29	29⅛	29
Celotex .50	10	10⅝	10½	10½	10⅛
Ches & Ohio 3a	5	37	36⅞	37	36⅞
Chrysler 3.50e	10	73¾	73	73¾	72¾
Climax M 1.20a	10	42¼	42	42¼	42
Col Gas & Elec	116	3	2⅞	3	2⅞
Col G & E pf 6	7	51⅜	51	51⅜	51¼
Comcl Credit 3	8	29½	29¼	29½	29½
Comcl Inv Tr 3	8	33¼	33	33¼	33
Comcl Solv .60e	54	12⅛	11⅞	12⅛	11⅞
Comw Edis.35g	15	24½	24¼	24⅜	24¼
Comw & Sou pf	4	41⅜	41⅜	41⅜	41¼
Cons Aircraft	11	17¾	17½	17⅝	17½
Cons Edis 1.60	54	18	17⅞	18	17⅞
Cons Oil .50	22	8⅝	8½	8⅝	8¼
Container .25g	6	19	18¾	19	18¾
Contl Bak .50g	25	6⅜	6⅛	6¼	6⅛
Contl Diam .65e	6	8⅜	8½	8⅜	8⅜
Contl Mot .55e	42	5⅝	5¼	5⅝	5⅝
Contl Oil Del 1	26	29½	29¼	29½	29⅝
Copperweld .80	8	11¼	11⅛	11¼	11⅛
Crucible Stl 2e	7	34½	34	34½	34
Cub-Am S .75e	6	7⅞	7⅞	7⅞	7⅞
Curt Pu pr .75k	23	25⅝	23⅞	25½	24⅞
Curtiss-Wr 1e	76	7⅞	7¾	7¾	7⅞
Dist C-S h2.22	3	24¼	24	24	23¾
Dome M h.40g	4	17¼	17⅛	17¼	17¼
Douglas Airc 5e	6	61½	60½	61½	60½
Du Pont 4.25e	3	146	145⅝	146	145½
Eastm'n Kod 5	9	153	152	153	152¾
El Auto-L 2.25e	3	32⅝	32⅝	32⅝	32½
El P & Lt 6 pf	12	32⅝	32	32⅝	32
El P & L 7 pf	6	37	36½	36⅝	36½
Eng Pub Svc	16	4½	4⅜	4½	4⅜
Erie R R ct 1e	19	8½	8⅜	8½	8½
Erie RR pf A 5	7	43⅜	43⅜	43⅜	43⅜
Fairbanks M 1	6	36	35	35½	36
Fajardo Sug 2	4	24¼	24¼	24¼	24¼
Fed Mot T .40	10	5	4⅞	4⅞	4⅞
FidPhFl 1.60a	4	43⅜	43¼	43⅜	43⅜
Gair(Rbt) .25e	79	3⅜	3⅜	3⅜	3½
Gen Am Tr 2e	3	41¼	41	41	41
GenBaking.15g	20	7⅛	7⅛	7⅛	7⅛
Gen Elec 1.40	33	35⅛	34⅞	35	34¾
Gen Foods .40g	8	37	37	37	37
Gen Motors.50g	36	47¾	47⅝	47¾	47¾
Goodrich 1e	12	26¾	26⅜	26½	26½
Goodyear 50g	4	27¼	27¼	27¼	27¼
Graham-Paige	213	1¼	1⅛	1¼	1⅛
Grt Nor pf 2e	8	23⅞	23⅝	23⅞	23⅞
†Great WS pf 7	120	143	142¾	143	142⅜
Green (HL) 2a	11	35½	35	35½	34⅞
Homestake Min	8	35	34⅞	34⅞	35
Houd-H B .80e	11	12	11⅞	11⅞	12
Househ'd F pf 5	2	109	109	109	108¾
Hudson Motor	22	6¾	6⅝	6⅝	6⅝
Hupp Motor (r)	69	1⅛	1⅛	1⅛	1
Ill Central pf	3	20⅞	20⅛	20⅞	20¾
Inger-Rd 1.50g	4	98½	97½	98½	99
Inspirat Cop 1	6	11⅝	11½	11⅝	11¾
Int Harvest 2a	30	60½	59⅝	60½	59
Int Nick(Can)2	24	34	33⅞	34	33⅞
Int Pap & Pwr	91	10¼	10⅛	10¼	10⅛
Int Tel & Teleg	161	7⅞	7⅝	7⅞	7½
Int T&T For cfs	13	7⅞	7⅝	7⅞	7⅝
Johns-M 2.25e	7	77½	76	77	75¾
Jones&Lau 1g	10	21¼	21⅛	21¼	21
Kennecott 3e	45	31¾	31½	31⅝	31⅝
Kroger Groc 2	6	25⅜	25⅜	25⅜	25⅞
Loew's Inc 2a	16	48	47⅞	48	47⅛
Lone Star G 3a	7	40	39¾	40	39⅞
Lorillard 1.20e	14	19½	19⅛	19½	19⅜
Macy (RH) 2	7	24½	24⅛	24½	24¼
Marsh Fld .80a	8	12⅛	12	12⅛	12
Mart Gl 1.50e	10	19⅛	18⅞	19	18⅞
McKess&Rob 1	7	16⅝	16⅝	16⅝	16⅝
Mead Corp .15g	12	8½	8⅛	8⅛	8⅛
Mid Cont 1.40e	15	22	21⅞	22	21½
Mo Kan & Tex	6	1⅜	1¼	1¼	1¼
Mo Kan & T pf	6	4⅝	4½	4½	4½
†Mons pf C 4	30	111	111	111	111
Montg Ward 2	16	37⅝	37⅜	37⅜	37⅞
†Mor&Es 3.875	260	16⅝	16⅜	16½	16½
Murray Co .50e	54	7⅛	6⅞	7⅛	6⅞
Nash-Kelv .50	30	7⅜	7⅛	7⅜	7⅜
Nat Bisc't .60g	16	18½	18⅛	18½	18
Nat Dairy .80	13	16⅜	16⅝	16⅜	16⅝
Nat Lead .50	9	15¾	15⅝	15½	15½
Nat Pwr & Lt	89	3½	3¼	3⅜	3¼
Nat Supply	28	8⅝	8½	8⅝	8⅝
Newmont 1.75e	5	30⅝	30½	30⅝	30⅞
Newp't Ind.50e	13	13	12⅞	12⅞	12⅝
NY Central 1g	26	12¾	12⅝	12¾	12⅝
NY Chi&StLpf	7	35½	35¼	35¼	35¼
†Norf & Wn 10	230	171	169½	170½	170
Nor A Aviat 1e	22	12¼	11⅞	12¼	11¾
Nor Amer 1.30f	26	12½	12¼	12⅜	12¼
Northn Pac 1g	14	8⅜	8⅛	8⅜	8¼
Ohio Oil .50e	31	14¾	14⅝	14¾	14⅝
Otis Elevat .20g	22	18½	18	18⅛	17¾
†Pac Coast 1st	60	26⅞	26¼	26¼	26⅞
Pac Tin	13	3½	3½	3½	3⅜
Packard M .10e	71	3⅜	3⅜	3⅜	3¼
Pan Am Air 1e	12	26	25¾	26	25⅞
Panhand .10e	34	2⅝	2⅝	2⅝	2½
Param't 1.20	29	18⅞	18⅝	18⅞	18¾
Park Utah Min	7	1⅜	1⅜	1⅜	1¼
Parke Dav .30g	20	28⅞	28½	28½	28⅝
Penn Dixie C	10	2¾	2⅝	2¾	2⅝
Penn RR 2.50e	24	25¾	25½	25¾	25½
†Pere Mar pr pf	170	35	34⅞	35	35
Petrol Corp.35e	13	7⅝	7⅝	7⅝	7⅝
Philco .75e	13	17½	16½	17½	16¼
†Pit Spr 4.125k	130	71¾	71½	71½	71¾
Postal Tel pf	6	19⅞	19⅞	19⅞	20
Pub Svc NJ .95e	22	14	13¾	14	13¾
†Pub S NJ pf 5	100	77¾	76¾	77⅞	78
†Pub S NJ pf 7	110	101¾	101½	101⅝	101
Pullman 1a	18	31¼	31	31¼	31
Pure Oil .50e	46	13⅜	13⅛	13⅜	13¼
Radio .20g	111	7½	7⅜	7½	7⅜
Repub St 1.25e	24	15⅞	15⅝	15⅞	15⅝
Reyn To B 1.40	20	28½	28¼	28½	28½
Safeway Strs 3	2	36⅞	36⅝	36⅝	36⅞
Sears Roeb 3	28	65½	64⅞	65½	64⅞
Socony-Vac .50	54	11⅝	11½	11½	11½
Sou N G 1.15e	9	11⅜	11⅛	11⅜	11½
Sou Pacific 1e	38	17	16⅞	16⅞	16¾
Sou Railway	4	17⅝	17½	17⅝	17½
Spiegel, Inc	17	4⅛	4	4⅛	4
†Spiegel pf 4.50	60	41½	41½	41½	40½
Std Brands.10g	44	6	5⅞	5⅞	6⅛
Std G&E $4 pf	54	3⅞	3⅝	3⅞	3½
Std Oil Cal .40g	40	33¼	32⅞	32⅞	32⅞
Std Oil N J 1a	13	50	49⅞	50	50
Stone & W .75e	35	8⅛	7⅞	8	8
Studebaker	29	8⅛	8	8	8
Swift Intl 2	5	30	29⅞	29⅞	30
Texas Co 2	8	44⅜	44⅜	44⅜	44½
Tide Wat O .60	22	11⅜	11¼	11½	11½
20th C-F 1.25e	33	15⅜	15⅜	15½	15¼
Un Bag&P .80e	6	9⅞	9½	9⅞	9½
Un Carbide 3	19	81½	81	81⅛	80½
Un Oil (Cal) 1	5	17⅞	17⅜	17⅞	17½
Un Pacific 6	7	85½	85⅛	85⅛	85¼
Unit Aircraft3e	10	30⅛	29½	30⅛	29½
Unit Air L .50g	3	19⅝	19½	19⅝	19⅜
Unit Corp pf 3e	18	20⅜	20⅛	20½	20¼
Unit Fruit 3	9	67⅜	67¼	67½	67½
Unit Gas .10g	27	6¼	6⅛	6¼	6⅛
U S Leather	6	4⅜	4¼	4⅜	4¼
U S Pipe & F 2	6	31⅝	31½	31½	31¾
U S Rubber	14	29½	29⅛	29½	29¼
U S Steel 1g	30	51¾	51⅛	51⅜	51¼
U S Steel pf 7	5	115½	114⅞	115½	114⅞
Wabashpf4.50e	5	29½	29⅜	29⅜	29½
Walworth .50e	15	6¼	6⅛	6⅛	6⅛
Warner Pict	51	9⅜	9⅜	9⅜	9⅛
Wess O & S.25g	16	20½	20	20½	19⅞
Western Un 2	17	32¼	32	32⅛	31⅞
Westh A B .25g	9	19¼	19	19¼	19⅜
Westhse El 1g	7	89¼	89	89¼	88⅞
Westvaco 1.40	3	27⅞	27⅜	27⅞	27⅜
†Wheel Stl pr 5	50	62⅝	62½	62⅝	62½
White M 1.25e	9	17⅜	17½	17⅜	17½
Willys-Overl'd	20	4⅛	4	4⅛	4
Wilson & Co	19	6	5⅞	6	6
Woolworth1.60	10	33¼	33⅛	33¼	33⅛
Yell Trk .25g	27	16¼	16	16¼	16⅛
Ygstn S&T .50g	13	32⅛	31⅝	32⅛	31¾
Ygstn S D .50e	6	11¼	11	11⅛	11¼
Zonite .15e	6	3	2⅞	3	2⅞

Approximate Sales Today.

11:00 A.M. 297,380 12:00 Noon 794,390

†Unit of trading, 10 shares; sales printed in full. r In bankruptcy or receivership or being reorganized under Bankruptcy Act, or securities assumed by such companies. Rates of dividend in the foregoing table are annual disbursement based on the last quarterly or semi-annual declaration. Unless otherwise noted, special or extra dividends are not included. xd Ex dividend. xr Ex rights. a Exclusive of extra or extras. d Cash or stock. e Paid last year. f Payable in stock. g Declared or paid so far this year. h Payable in Canadian funds. k Accumulated dividends paid or declared this year.

Bonds

By Private Wire Direct to The Star.

Bond	Close
TREASURY.	
2½s 1963-68	100 19
2½s 1967-72	100 27
NEW YORK CITY.	
3s 1980	104
FOREIGN.	
Argentine 4s 72 Apr	80
Argentine 4½s 48	97
Australia 5s 55	87½
Bue Air 4⅜s April 76	71½
Canada 4s 60	108⅛
Canada 5s 52	100¼
Chile 7s 42	20¾
Ch Mtg Bk 6s 62 assd	18¼
Greek 6s 68 pt paid	15¾
Minas Gera 6½s 59	22¼
Oslo 4½s 55	85
Peru 7s 59	14½
DOMESTIC.	
Abiti P & P 5s53 std	54½
Am & For Pw 5s 2030	81½
Am Tel & Tel 3s 56	109½
Am Tobacco 3s 62	102⅞
AT&SFe gen 4s 95	116⅛
Atl CL L&N cl 4s 52	78⅝
B & O 1st 4s 48	63
B & O cv 60s std	28¼
B & O 95 A std	37¼
B & O 95 C std	41¼
B & O 96 F std	37⅛
B & O 2000 D std	37¼
B & O S W 50s std	46
Boston & Me 4s 60	76
Boston & Me 4½s 70	44¾
Bur C R & N col 5s 34	15¼
Can Nat Rys 4½s 56	112¾
Can Nat Rys 4¾s 55	114⅜
Can Nat 5s 69 July	108½
Can Nat Rys 5s69 Oct	115¼
Can Nat Rys 5s 70	115½
Cent of Ga 5s 59 C	7⅞
Cent New Eng 4s 61	74½
Cent Pa 1st ref 4s 49	89
Cent Pac 5s 60	59¾
Cent Pac Thr SL 4s54	80
Chi Alt ref 3s 49	19⅝
Chi B & Q gen 4s 58	91
Chi B & Q 4½s 77	71
Chi B & Q ref 5s71 A	77¾
CB&Q Ill div 3½s 49	98½
Chi & East Ill inc 97	37¼
Chi Great West 4s 88	69¼
Chi Ind & L gen 5s 66	8⅛
CM&SP gen 4½s89 C	47⅝
CM&SP&P 5s 75	21⅛
CM&SP adj 5s 2000	6⅛
Chi & N W gen 4s 87	37⅞
C & N W 4½s 2037	26
C & N W 4¾s 49	5⅛
Chi&NW ref 5s 2037	25¾
C R I & P 4s 88 ct rg	36⅛
C R I & P 4½s 52	25
C R I & P 4½s 60	7⅛
Choc O & G con 5s 52	36
CCC&StL ref 4½s 77	51⅞
Clev Un Term 5s 73	70⅛
Clev Un Term 5½s 72	78½
Col Fuel & Ir 5s 70	85¼
Col Sou 4½s 80	28¾
Col G&E db 5s 52 Ap	95¼
Col G&E 5s 52 May	95⅞
Col G&E 5s 61	93⅞
Crucible Steel 3¼s 55	94½
Cuba Northn 5½s 42	34¾
Cuba Nthn 5½s 42 ct	28⅞
Cuba R R 5s 52	40½
Del & Hud ref 4s 43	59¾
Den & R G con 4s 36	26
Den&RGW 5s 55 asst	5⅝
Det Ter & Tu 4½s 61	91
El P & S W ref 5s 65	72¾
Erie gen 4½s 2015 E	58
Fla East C Ry 4½s59	81
Fla East C Ry 5s 74	24¾
Fond J & G 4s 82 filed	7
Fond J & G 4s 82 ct	6¾
Gen Stl Casting 5s49	98½
Great Nor Ry 3¾s 67	80½
Great Nor Ry 4s 46 G	101¼
Great Nor Ry 4s 46 H	100
Housatonic con 5s 37	85
Hudson Coal 5s 62 A	40⅝
Hudson & M inc 5s 57	24¾
Hudson & M ref 5s 57	52¼
Ill Cent 4s 52	53¼
Ill Cent 4s 53	51½
Ill Cent ref 4s 55	51¼
Ill Cent StL 3½s 51	54
I C C StL N O 4½s 63	46
I C C StL N O 5s 63 A	50½
Indianap & Lo 4s 56	26½
Int Gt Nor 5s 56 B	31
Int Gt Nor 1st 6s 52	32¼
Int Gt Nor adj 6s 52	10½
Intl Tel & Tel 4½s 52	68¼
Intl Tel & Tel 5s 55	71¾
Iowa Cen 1st&rf 4s51	2¾
Kan C FtS&M 4s 36	73¾
Kan C Sou 1st 3s 50	65⅛
K C S ref & inc 5s 50	72½
Leh Vall Har T 5s 54	45⅞
Leh V RR 4s 2003 std	34
Lib McN & Lib 4s 55	106¼
Long Isld ref 4s49 std	99⅝
La & Ark 5s 69	84
Maine Cent gn 4½s60	49⅞
Mich Central 4½s 79	63½
MSP&SSM con 4s 38	19⅛
Mo K & T 1st 4s 90	44⅝
Mo K & T 4s 62 B	38½
Mo K & T 4½s 78	39¼
Mo K & T 5s 62	45½
Mo K & T adj 5s 67	24
Mo Pac 4s 75	13⅛
Mo Pac 5s 77 F	42
Mo Pac 5s 78 G	41½
Mo Pac 5s 81 I	41¾
Mo Pac 5½s 49 A	8
Montana Pwr 3¾s 66	105⅝
Mor & Esx 3½s 2000	40
Mor & Esx 4½s 55	34
Nash C & St L 4s 78	71¾
Natl Dstillers 3¼s 49	102¾
Natl Dstillers 3½s 49	105½
New Eng T&T 4½s 61	123¾
New Eng RR cn 5s 45	74½
N Y Cent 3¼s 52	73¼
N Y Cent 3¾s 46	99¾
N Y Cent con 4s 98	54¼
N Y C ref 4½s2013 A	51½
N Y Cent ref 5s 2013	55⅞
N Y Cen L Sh 3½s 98	56⅞
N Y Ch & StL 4½s78	67½
N Y Dock 1st 4s 51	70¼
N Y Edison 3¼s 65 D	108½
N Y Lack & Wn 4s 73	63
N Y Lack & W 4½s 73	68⅝
N Y N H & H 3½s 56	34⅝
N Y N H & H 4s 56	36¾
N Y O & W gen 4s 55	4⅜
Norf Sou cv 5 2014	33⅝
Nor Pac gen 3s 2047	44
Nor Pac 6s 2047	67⅛
Ogden L C 4s 48	13
Ohio Edison 4s 65	108⅛
Ore Short Line 5s 46	109⅝
Ore-W & N 4s 61	108⅜
Pac T & T 3¼s 66 C	109¾
Paramount Pic 4s 56	103
Penna RR 3¾s 70	92¼
Penna RR con 4s 48	109¾
Penna RR 4¼s 84 E	99¾
Penna RR gen 4½s 65	104¾
Penna RR deb 4½s 70	92
Phila Co 4½s 61	100⅞
PhillipsPetrol 1⅞s 51	101¾
P C C & St L 4½s 77	103½
Pitts C'ke&Ir 4½s 52	96¼
Pressed Stl Car 5s 51	97
Reading 4½s 97 A	82
Reading 4½s 97 B	82
Rep Steel 4½s 61	102¼
Rio Gr Wn 1st 4s 39	65½
Rio Gr Wn col 4s 49	33⅜
Saguenay Pwr 4¼s 66	101¾
St L-S F 4s 50 A	23⅞
St L-S F 4s 50 A ctfs	23¼
St L-S F 5s 50 B ctfs	25¾
St L S W ref 5s 90	30½
Seabd A L ref 4s 59	16½
Seabd A L 6s 45 A	16¼
Socony Vacuum 3s 64	106⅜
South Bell T&T 3s 79	107¼
Sou Pacific 3¾s 46	95⅝
Sou Pacific col 4s 49	80
Sou Pacific ref 4s 55	80
Sou Pacific 4½s 68	56⅛
Sou Pacific 4½s 69	55
Sou Pacific 4½s 81	54¼
Sou Pac Ore 4½s 77	57⅛
Sou Ry gen 4s 56 A	72
Sou Ry 5s 94	97¼
Sou Ry gen 6s 56	90
Stand Oil (Cal)2¾s66	103¼
Stand Oil (NJ)2¾s 53	104¾
Studebaker cv 6s 45	101⅞
Tex & Pac 5s 80 D	70½
Tex & Pac 1st 5s2000	107
Third Ave adj in 5s60	26¼
Un Pacific 3½s 70	99½
Un Pacific 3½s 71	99¼
Un Pacific 1st 4s 47	108⅞
Unit Drug 5s 53	99
U S Stl 2.50s Nov.53s	102
Utah L & T 5s 44 A	98⅜
Utah Pwr & Lt 5s 44	98⅞
Va R 1st rf 3¾s 66 A	108⅞
Walworth 4s 55	92
Westch Lt gn 3½s 67	108¾
West Sho 1st 4s 2361	49½
West'n Md 1st 4s 52	92⅞
West'n Pac 5s 46 asst	40¼
West'n Union 5s 51	91¾
West'n Union 5s 60	87⅞
Wheel St 3½s 66	88⅞
Wilson & Co 4s 55	106½
Wis Elec Pwr 3½s 68	110⅝
Ygstwn S & T 4s 48	102

Curb Stocks

By Private Wire Direct to The Star.

Stock	Close
Alumn Co Am 6e	112¾
Am Cap pf .60e	18½
Am City Pwr & Lt A)	24¾
Am Cyna (B) .60a	39½
Am Fork & Hoe .25g	13⅜
Am Gas& Elec 1.60	23½
Am G & E pf 4.75	102½
Am Superpower pf	6⅞
Appal El Pwr pf 4.50	106
Ark Nat Gas (A)	2⅜
Auto Voting M .375e	4
Babcock & Wil 1.50e	22¼
Birdsboro Fdy 1	6¾
Bliss (EW) (2)	13¾
Breeze Corp 1.50e	9
Brewster Aero	4
Bridgeport Machine	3⅛
Buckeye Pipe L .20g	9¼
Carrier Corp	10½
Catalin .10e	3¾
Cessna Aircraft 1e	8¼
Chesebro 4a	93
Cities Service	6½
Cities Service pf	68½
Clinchfield Coal	8¼
Compo S M vtc .80e	9½
Cons G & E Bal 3.60	60¼
Cons Steel Corp	7⅞
Cooper-Bess 1.50e	10⅞
Creole Petrolm .50a	21⅛
Cuban Atl Sug 2.50e	13⅜
Eagle Picher Ld .60e	9¼
East G & F 6 pf .75k	25½
Eastn States pf A	19¼
Eastn States pf B	19
Elec Bond & Share	4
Elec Bond & S pf (6)	56
Elec Pwr & Lt 2dpf A	13¼
Equity Cp $3 pf 1.50e	29¼
Fairchild Aviation 1e	8⅛
Fansteel Metal .25e	12¾
Gen Share pf (6d)	65¾
Godchaux Sug (A) 4	29
Great A&P n v 1.25g	75
Greenfield Tap&D 1e	7⅞
Gulf Oil Corp 1a	43¼
Hecla Mining .25g	5¾
Hoe (R) & Co (A)	20½
Hummel-Ross F .20e	3⅞
Hygrade Food .30e	4⅝
Imp Oil Ltd (h.50)	11⅜
Ins Co Nor Am 2.50	73½
Intl Hydro Elec pf	5¼
Iron Fire vtc 1.20	15½
Jacobs Co	3¼
Kingston Prod .10	2⅜
Koppers pf (6)	97
Lehigh Coal & N .65e	5⅛
Long Isld Ltg pf B	27¼
Lynch Corp (2)	23
McWill Dredge (1)	9¼
Memphis Nat G .15e	3¾
Midvale Steel 2.10e	28⅜
Molybdenum .50	6½
Monarch Mach T 3e	19½
Mount City Cop .15g	2
Natl Rubber Mach 1	8¼
N J Zinc .50g	58¾
N Y Pwr & Lt pf (6)	96¼
Niag Hudson Power	2½
Niles-Bem-P 1.25e	9¾
Pantepec Oil	5
Parker Pen (1)	18
Pennroad Corp .25e	4
Penn Wat & Pwr (4)	56½
Phoen Secur pf (3)	49
Potrero Sugar	7¼
Puget S'd P&L $6 pf	47¼
Royal Typewriter (4)	54½
St Regis Paper	3
Salt Dome Oil	4½
Scovill Mfg Co 2	28
Selected Indus cv pf	6
Singer Mfg (6a)	212
So Penn Oil 1.50a	40¼
Sou Cal Ed pf B 1.50	30¾
Spalding 1st pf 2	27
Stand C&S cv pf 1.60	13⅞
Stand Oil Ky (1)	15¼
Technicolor	9
Unit Gas pf 2.75k	119
Unit Milk P pf 1.25g	82¼
United Shoe M 2.50a	66
U S & Intl Sec pf 5e	67¼
Unit Wall Paper 10e	2¼
Univ Corp vtc	13
Valspar pf 2.25e	21¼
Wright Harg h.40	2¾

Rates of dividends in the foregoing table are annual disbursements based on the last quarterly or semi-annual declaration. Unless otherwise noted, special or extra dividends are not included. a Also extra or extras. d Cash or stock. e Paid last year. f Payable in stock. g Declared or paid so far this year. h Payable in Canadian funds. k Accumulated dividends paid or declared this year. ww With warrants. xw Without warrants.

Curb Bonds

Bond	Close
Am P & L 6s 2016	99¼
Appalach P 6s 2024 A	125¼
Assoc El Ind 4½s 53	54⅞
Assoc G & E 5s 68	16⅝
Assoc T & T 5½s55 A	76
Baldwin Loco 6s 50	109¾
Boston Edis 2¾s70 A	102⅞
Cent States El 5s 48	28¼
Cent States El 5½s54	28¼
Cities Svc 5s 50	88
Eastern G&F 4s 56A	85½
Florida P&L 5s 54	105¼
Gatineau P 3¾s 69	95
Grn Mount P 3¾s 63	100
Interstate Pwr 6s 52	40½
Minn P & L 4½s 78	105
Miss Pwr & Lt 5s 57	104½
Miss Riv Pwr 5s 51	112¼
Neb Pwr 6s 2022 A	117
New Eng G & E 5s 50	58
N Y St G & E 3¾s 64	111
Pub Svc Colo 3½s 64	108
Pug Sd P&L 5½s 49 A	102⅛
Sou Cal Ed 3s 65	104⅛
Stand G & E 6s 57	70½
Tw City RT 5½s52 A	86½
Unit L&RyDel 5½s52	99⅜
Waldorf Ast Hot 5s54	8
West Pa 5s 2030	105¾

Washington Produce

From Food Distribution Administration. Prices paid net f.o.b. Washington:

EGGS—Market steady. Prices for Federal-State graded eggs received from grading stations February 13: Whites, U. S. extras, large, 38-41, average 39½; U. S. extras, medium, 35-37, average 36½; U. S. standards, large, 36-39, average 37½; U. S. trades, 34-35, average 34½.

Browns, U. S. extras, large, 37½-39, average 38½; U. S. extras, medium, 35-37, average 36; U. S. standards, large, 36-38, average 37; U. S. standards, medium, 35; U. S. trades, 33-35½, average 33½. Nearby ungraded eggs, current receipts, whites, 34-35; mixed colors, 34-35. Receipts, Government graded eggs, 597 cases.

LIVE POULTRY—Market firm. Prices largely nominal. Fowl, colored, 4-5 pounds, 27. Roosters, 5½ pounds and over, 16-18. Broilers, under 3 pounds, 28. Fryers, 3-4 pounds, 29½.

Fruits and Vegetables.

Compiled by the Food Distribution Administration. Sales to 8 a.m. on this morning's wholesale market in less than carlot quantities:

APPLES—Market steady. Truck receipts moderate. Maryland, Pennsylvania, Virginia and West Virginia, U. S. No. 1, bushel baskets: Yorks, 2½-inch minimum, 1.50-1.65; 2¾-inch minimum, 1.50-1.75; 3-inch minimum, 1.85-2.00; Staymans, 2¼-inch minimum, 1.35-1.50; 2½-inch minimum, 1.75-1.85; 2¾-inch minimum, 2.00-2.25; Grimes, 2¼-inch minimum, 1.00-1.10; 2½-inch minimum, 1.35-1.50; Black Twigs, 2¼-inch minimum, 1.25-1.35; 2½-inch minimum, 1.50-1.60; 2¾-inch minimum, 1.60-1.75; Jonathans, 2¼-inch minimum, 1.25-1.35; 2½-inch minimum, 1.50-1.65; Romes, 2½-inch minimum, 1.50-1.60; 2¾-inch minimum, 1.75-2.00; Delicious, 2¼-inch minimum, 1.40-1.60; 2½-inch minimum, 2.00-2.25; Golden Delicious, 2½-inch minimum, 2.00-2.10; 2¾-inch minimum, 2.15-2.25; 1⅛-bushel boxes, Delicious, 2¼-inch minimum, 1.75-2.00; 2½-inch minimum, 2.25-2.50; Staymans, 2½-inch minimum, 2.15-2.25; 2¾-inch minimum and 3-inch minimum, 2.50-2.75; large size, ripe, 1.75-2.00; Jonathans, 2¼-inch minimum, 1.50-1.60; 2½-inch minimum, 1.65-1.75; 2¾-inch minimum, 2.00-2.25; McIntosh, 2½-inch minimum, 1.85-2.00; 2¾-inch minimum, 2.25-2.50; Black Twigs, 2¼-inch minimum, 1.50-1.60; 2¾-inch minimum and 3-inch minimum, 2.00-2.10; Romes, 2½-inch minimum, 1.75-1.85; 2¾-inch minimum and 3-inch minimum, 2.00-2.25; Yorks, 2½-inch minimum, 1.75-1.85; 2¾-inch minimum and 3-inch minimum, 1.90-2.10. Pennsylvania, Virginia and West Virginia, Western style, bushel boxes, U. S. fancy, Jonathans, 100s-163, 2.00-2.50; Romes, 72s-125s, 2.00-2.50; Paragons, 88s-125s, 2.00-2.50; Grimes, 100s-175, 1.50-2.00; Staymans, 88s-138s, 2.75-3.00; 56s-80s, 2.00-2.50; Delicious, 88s-150s, 2.75-3.25; 64s-80s, 2.50-2.75; McIntosh, 100s-138s, 2.25-2.50.

POTATOES—Market steady. Old stock, 100-pound sacks, Maine, Katahdins, U. S. No. 1, size A, 2-inch minimum, Katahdins, 3.15-3.25; 100-pound sacks, U. S. No. 1, New York, round whites, 2.75-2.90; Pennsylvania, Chippewas, 3.00; Idaho, Russet Burbanks, 3.75-4.00; new stock, Florida, bushel crates, Bliss Triumphs, U. S. No. 1, 2.50.

CABBAGE—Market steady; old stock, New York, 50-pound sacks, Danish type, 1.25-1.30; new stock, truck receipts light, Florida, 1½-bushel hampers, domestic round type, freight receipts, 2.40-2.50; truck receipts, packed locally, 2.25.

CARROTS—Market steady, L. A. crates, bunched, California, 5.50-6.00; Arizona, 4.75-5.25; New Jersey, bushel baskets, topped, washed, 2.00-2.25.

CAULIFLOWER — Market slightly stronger: Arizona and California, pony crates, 2.75-3.00.

CELERY—Market steady; Florida, 16-inch crates, trimmed tops, individually washed, 3-dozen, 3.50-3.75; 4-dozen, 3.75-4.00; 6-dozen, 3.75; 8-10-dozen, 3.25; XXs, 2.50; California, half-crates, individually washed, 2-2½-dozen, 3.00-3.25.

LETTUCE—Market slightly stronger; L. A. crates, Iceberg type, California, 5-dozen, 5.50-5.75; fair condition, 4.50-5.00; 6-dozen, best, 5.00; poorer, 4.00; Arizona, 5-dozen, 5.25.

SPINACH—Market steady, Texas, bushel baskets, Savoy type, 1.65-1.75.

SQUASH — Market steady. Supplies very light. Florida, bushel hampers, white, wrapped, supplies insufficient to quote; yellow type, fair quality, 5.00.

Sweet Potatoes Steady.

SWEET POTATOES — Market steady. Bushels, U. S. No. 1, East Shore Maryland, baskets, Goldens, 1.75-2.00; New Jersey, hampers, Jersey type, 2.00; North Carolina, baskets, Porto Ricans, 1.75-1.85; Nancy Halls, 1.75-2.00.

CUCUMBERS—Market slightly stronger. Hothouse stock, Indiana, 2.00-2.50 per dozen.

PEAS—Market weak. Bushels, Florida, hampers, fair condition, 2.75; ordinary condition, 1.25; tubs, Mexico, 3.75; California, 4.00.

ONIONS — Market steady. 50-pound sacks, U. S. No. 1, yellows, Indiana, Michigan, New York and Ohio, 2.15-2.25; fair condition, 2.00; sweet Spanish, 3 inches and larger, Idaho, 2.50; Colorado, 2.75.

TOMATOES—Market slightly stronger for best stock. Lug boxes, ripes and turnings, wrapped, Florida, U. S. No. 1, 6x6, 3.50-4.00; 6x7, 3.00; 7x7, 2.50; U. S. No. 2, wide range in prices, 1.50-2.50; Mexico, U. S. No. 1, 6x6, 5.00; fair quality, 6x7, 2.50; 7x7, 2.50-3.00; Cuba, U. S. No. 1, 6x6, 5.00; repacked, via New York City, cartons containing ten 1-pound cartons, 75-2.00, mostly 1.50-1.75.

SNAP BEANS—Market steady. Supplies light. Florida, bushel hampers, Black Valentines, 3.40-3.75; few sales higher; Bountifuls, 2.75-3.00.

LIMA BEANS—Market steady. Supplies very light. Florida, bushel hampers, 5.00; few sales higher.

EGGPLANT—Market steady. Supplies light. Florida, 1½-bushel crates, best, 5.00; poorer, 2.50; bushel baskets, 2.50-2.75.

PEPPERS—Market steady. Supplies light. Florida, bushel baskets, World Beaters, choice, 4.50.

BEETS—Texas, ½ crates, bunched, 2.25.

BRUSSELLS SPROUTS—California, 25-pounds drums, 5.50.

PARSLEY—Texas, ½ crates, bunched, 2.00.

PARSNIPS—½-bushel baskets, New Jersey, 85; Pennsylvania, 75-85.

MUSHROOMS—Maryland and Pennsylvania, 3-pound baskets, 75-1.00.

TURNIPS—New Jersey, bushel baskets, topped, white, 1.00-1.25; Canada, 50-pound sacks, rutabagas, waxed, 1.30-1.50; plain, 1.25.

COLLARDS—Virginia and Georgia, bushel baskets, 1.00.

KALE—Virginia, bushel baskets, 1.00.

Chicago Grain

CHICAGO, Feb. 13 (AP).—Interest in the grain pits was extremely light in today's short session, although prices managed to hold fairly steady.

After opening slightly higher, wheat ran into scattered selling, reflecting weakness at Minneapolis, and prices backed down below the preceding close. Near the end of the first hour wheat was unchanged to ¼ lower than Thursday's finish.

An elevator house took a fair amount of May corn to feature early trading in that pit. Corn was about ⅛ higher, oats were up ⅛ and rye was about unchanged. There was no trading in soybeans.

The Northwest Miller, a trade publication, said buying of flour had slowed down. The bakery trade is well supplied as a result of the buying splurge which followed adjustment in flour price ceilings, the publication stated, although the family trade continues to place orders steadily.

At 11 a.m. wheat was ⅛-⅜ lower than yesterday's finish, May, 1.39⅞; July, 1.39⅝, and corn was ⅛-¼ higher; May, 98⅝.

Stocks Edge Higher, Utilities Active in Churning Session

'Pennsy' Shares Swell Saturday Volume to Around 600,000

By VICTOR EUBANK,
Associated Press Financial Writer.

NEW YORK, Feb. 13.—Swapping of low-priced utilities in large blocks enlivened today's post-holiday stock market and, while it was more of a churning session than otherwise, leaders generally displayed modest upward trends.

"Penny" issues were all over the ticker tape at the start. There was a let-down in activity in the final hour, however, although volume for the short stretch of around 600,000 shares was one of the best in the past year. Forward shifts of fractions, with a few wider moves, predominated near the close.

Commission houses with many outside offices reported that much of the demand for stocks selling under $10 a share was coming from cities in the West and middle West and, it was intimated, considerable buying was from the public rather than professional operators. It also was observed that transactions for cash far outnumbered those of a speculative or margin character.

Wall streeters returned from yesterday's holiday cheered by the President's speech promising smashing blows at the axis. Actual war news still was an optimistic prop but the lengthy forward market swing was an argument for some further profit taking. Signs of a possible technical correction were seen in Thursday's heavy dealings wherein the Associated Press 60-stock average finished unchanged.

A number of new 1942-43 tops were in evidence today. Among these were American Power & Light, International Telephone, Electric Power & Light, American Water Works, Columbia Gas, Chrysler, Warner Bros., Sears Roebuck, J. I. Case, Deere, General Electric and Johns-Manville.

Bonds and commodities trailed over a narrow course.

New York Cotton

NEW YORK, Feb. 13 (AP).—Cotton moved in a narrow range in routine trade today, reflecting growing confusion over the administration's farm and labor policy and uncertainty over the farm bloc drive for higher prices.

Scattered liquidation and hedge selling was absorbed through trade price fixing and covering by spot firms transferring hedges forward. Switching operations accounted for most of the activity.

Futures closed 25 cents a bale higher to 10 cents lower.

	Open.	High.	Low.	Close.
March	19.77	19.78	19.74	19.77-78
May	19.51	19.52	19.47	19.49
July	19.35	19.36	19.30	10.30-31
October	19.22	19.22	19.10	19.16-17
December	19.21	19.21	19.15	19.15
Jnauary				19.12n

Middling spot, 21.46n.
n Nominal.

Baltimore Stocks

Special Dispatch to The Star.

BALTIMORE, Feb. 13.—

Sales.	STOCKS.	High.	Low.	Close.
30	Arundel Corp	17	17	17
211	Balto Transit pf	9½	9½	9½
20	Pa Water & Pow	56	56	56
20	U S Fid & Guar	31¼	31¼	31¼
	BONDS.			
$1000	Balto Trans 5s A	58¼	58¼	58¼

MORTGAGE LOANS
Favorable Rate
FIRST DEED OF TRUST ONLY
GEORGE I. BORGER
643 Indiana Ave. N.W.
Nat'l 0350

First Trust Real Estate Loans on Improved Property D. C., Va. and Md.
Low Interest Rates
Prompt Action
NATIONAL METROPOLITAN BANK
613 15th St. N.W.
Opposite U. S. Treasury
Member Federal Deposit Insurance Corp.

A Friend in Need is a Friend Indeed
A true saying sure enough when it comes to advice and service in connection with the family financing—wills, etc.
The personnel of our Trust Department is specially equipped through practical experience, to serve as Trustee, Executor, Property Manager.
A service that is at YOUR service.
The Second National Bank OF WASHINGTON
1333 G St. N.W. 509 Seventh St. N.W.
Organized 1872
Member Federal Deposit Insurance Corporation

Property Management
Mortgage Loans

Liability Insurance
Fire Insurance
Property Management is a B. F. Saul Co. Specialized Service.
When you place your apartment house or residential properties in care of our Property Management Department you can be sure every detail is having constant and experienced supervision. The fee will interest you agreeably, too.

B. F. SAUL CO.
925 15th St. N.W. National 2100

Win, Lose or Draw

By LEWIS F. ATCHISON.

Lesson for U. S. in English Sports Attitude

Over here the brass hats are talking about abolishing baseball, gagging hoss racing and knocking the pins from under sports in general. Over there, specifically in England, supposedly up to its ears in war, they're still carrying on. At least results of no less than 64 football and rugby matches were reported by Reuters, the British AP, in Sunday's paper. Sixty-four is about par for a Sunday session of ball playing for the British.

Over here we seem to be stymied by the problem of playing eight major league baseball games daily in season without hindering the draft, slowing down essential war industries and irreparably damaging morale. President Roosevelt hasn't said we can't play ball this summer or that we can. He tossed a high, hard 'un at Steve Early and Marvin McIntyre, his fast-fielding second-base combination, with instructions for a doubleplay. They're supposed to keep everybody smiling and happy. And he isn't kiddin'.

Reports Asked in Detail

Why not give the boys in the front-line trenches a voice in the matter? Why not ask them if they want the game to continue on its present basis—let leagues play ball until their draft numbers come up? We don't have to stretch the imagination to figure out their answer.

A breathless bundle of energy collared us on the street the other day and demanded to know if we had saved our play-by-play notes on the Redskins-Chicago Bears football game last December. Said b. b. of energy was Curly Caminita, one-time G. W. scholar and a sports fan since his first game of two-knocker. We wondered what anybody would want with notes of that ancient engagement.

It developed that Mr. Caminita supplies news on sports and other happenings to boys in several foreign posts through a small, personal newspaper. As we understand it, they get one copy per camp, which is tacked up on a builtin board for all to peruse at their convenience. This is strictly a non-profit-making sideline with Mr. C., who is liable to find himself toting a gun any day, and with his other chores sometimes he finds it difficult to keep abreast of the times.

AEF Wants Sports News

In one of his rush periods he misplaced his notes on the Redskin game, so, thinking to run the play-by-play in his next issue, he gave the boys a brief sketch of the game, the final score and filled the rest of his white space with political and other news. His ears were scorched from the tone of protests from the other side. They wanted that play-by-play and d——d quick.

The promotion department of a Southern paper regularly sends a condensed summary of sports news to home-town boys in distant lands. It started as a small service to former subscribers and has mushroomed to one of the paper's most important features.

We can imagine the reaction on the other side when the boys hear that Mr. Jeffers was thinking of calling off the Kentucky Derby, even though Churchill Downs is only a short streetcar ride from downtown Louisville and even within walking distance. The idea seems to be to make the gang fighting mad because war threatened to disrupt the Nation's oldest sports fixtures.

One Way Out for Baseball

Stan Baumgartner's idea to continue baseball on a part-time basis if it gets down to that, is unsound. Baumgartner, a big leaguer himself before he lapsed into sports writing in Philadelphia, points out that innumerable big leaguers worked in shipyards and factories in the last war and played ball after hours. A pretty good brand of ball, too, he adds.

We doubt, though, if the troops would get as much kick out of the news of Bethlehem Steel beating Baltimore Shipbuilders as they would out of hearing the Browns had given the Yanks a good cuffing—even without Gomez, Rizzuto, Di Maggio, etc.

If the British keep going, despite bombings and other horrors of actual war, why can't we? Let the men in uniform decide.

Poodle Scores Unpopular Win In Westminster Club Show

Crowd Likes Spaniel, Mahoney's O'Toole, Over Pitter Patter; D. C. Dogs Shine

By R. R. TAYNTON.

NEW YORK, Feb. 13.—In spite of war and rationing, a big crowd watched the final evening's judging at the 67th annual show of the Westminster Kennel Club at Madison Square Garden.

In the last group of contestants was only one dog that had ever won a best in show before, and that dog was the popular choice for that honor here. He was the spirited, dark mahogany, Irish water spaniel, Ch. Mahoney's O'Toole, son of Ch. Handsome Mahoney. However, he was defeated by the small black very gay miniature poodle, ch. Pitter Patter of Piper's Croft, owned by Mrs. W. P. B. Frelinghuysen of Morristown, N. J.

While Patty undoubtedly deserved the win in the eyes of the experienced canine judge, it was an unpopular one with the New York crowd, which has always resented the dandified appearance of the well-clipped poodle. The award of the James Mortimer Trophy for the best American-bred dog in the show to the Irish water spaniel, on the other hand, was greeted with loud acclaim.

Newcomer Reaches Final.

The final group also included Louis Murr's cream colored Borzoi, Vigow of Romanoff, which made its show debut here. The terrier representative was W. L. Lewis' Ch. Glynhir Gladly, a wire hair that topped what was probably the strongest group in the show, Frank Downing of Baltimore sent up from the toy group, Dorothy P. Lathrop's Bob Tang, a sable pekingese. And from the working group, the shetland sheep dog, Ch. Windrush of Page's Hill, owned by W. W. Gallagher, made a strong bid for the supreme award.

The best team in the working group and the best team in the show for the fourth consecutive time went to Betty W. Helen's team of blues. This is a record unequaled by any other breed. The best of breed Shetland sheep dog was one of the first to be enrolled in the newly formed War Dog Fund as a brigadier general. This was done by the American Shetland Sheepdog Association in honor of his win, and the association plans to raise a supporting brigade of shelties.

The judging of the best in show was preceded by a stirring review of war dogs enrolled in both the Coast Guard and the Army. There was no exhibition of obedience tricks, but a straight, military review, with prizes for the best turned-out sailor and dog and soldier and dog.

Another feature was the parade of champions, 60 dogs that had won one or more best in show awards, and whose owners contributed $5 to dogs for defense for each such honor. The sum of $1,600 went to the patriotic organization from this feature alone, the lion's share contributed by Mr. and Mrs. James M. Austin, whose smooth fox terrier, Ch. N. Nornay Saddler and Pekingese, Ch. Che Lle of Matson's Catawba, broke all records for best in shows, having won 56 and 61, respectively. Proceeds from the show were also donated to dogs for defense.

Hobscot Billy II Triumphs.

In the late breed judging, a Washington-owned West Highland white terrier, Hobscot Billy II, went from the American-bred dog class to winners' and best of winners', overcoming some of the stiffest competition in the country. The dog is owned by Doris Bowen.

The William McLuckies showed their miniature Schnauzer, McLuckie's Lindy Lou, to second in the American-bred class. Margaret Perkins' Trumpfhund Von Stortzberg was reserve winners' dog. In French bulldogs, Elrick Davis' Berbay Paula was reserve winning bitch.

The W. Holden Whites had the reserve winning dog in smooth fox terriers in their Foxspan Lucifer. Miss Elizabeth Lemmon's Boxer puppy, Eviovim Beppo, made a nice win of third in a large puppy class, while Gordon Barton's Xyrid of Tulgey Wood placed in the open class. Mrs. Mackay Smith's Farnley Silver Lining was best of winners in colored bull terriers.

Hoyas' Short Favored To Take Hollis '600' In Boston Meet

By the Associated Press.

BOSTON, Feb. 13.—Fast-starting Gil Dodds and fast-finishing Earl Mitchell will match strides for the third time tonight in the Boston A. A. track meet's Hunter mile event and while so doing both will keep a close eye on Frank Dixon, New York University Negro freshman, who plans to be very close upon their heels throughout the race.

A week ago Dodds was subjected to a second setback by the speedy Mitchell, who was runnerup to Les MacMitchell in last year's Hunter event. Dodds, a Boston divinity student, set such a furious early pace that he burned himself out before Mitchell cut loose with his finishing drive, just as was the case last March when they staged their first mile duel in a Cleveland meet.

The meet, the 54th in the Unicorn Association's history, has retained all of its usual fixtures, which have attracted the outstanding tracksters in the country.

Greg Rice, the New York A. C. 2-mile star who has won his last 57 starts, will attempt to gain his fourth straight Billings 2-mile victory against a brilliant field that includes among others Dave Williams of Georgetown.

The season's middle-distance discovery, speedy Hugh Short of Georgetown, is favored to end Seaman Charley Beetham's string of Hollis "600" victories.

The program includes a long list of mile and 2-mile relay races for college, prep and high school teams.

Fights Last Night

By the Associated Press.

PHILADELPHIA.—Billy Carrigan, 156, Baltimore, outpointed Jackie Goodman, 160, Philadelphia (8).

HOLLYWOOD.—Lloyd Marshall, 159½, Sacramento, knocked out Costello Cruz, 150½, Los Angeles (2).

INDIANAPOLIS.—Lou Thomas, Indianapolis heavyweight, knocked out Bob Arthur, Columbus, Ohio (2). (Weights unavailable.)

PORTLAND, Oreg.—Jimmy Garrison, 167, Kansas City, knocked out Johnny Taylor, 146, Oakland, Calif. (2).

Twelfth Straight Win Raises G. W. High's Metro Stock

Likely Rivals in Star's Championship Event Also Are Victors

With 12 straight victories in a string stretching from early January George Washington High of Alexandria is guaranteed a rating among the favorites for The Star's annual Metropolitan interscholastic basket ball tournament scheduled to bring together this section's best eight teams on February 23, 24, 26 and 27 at Tech gym.

The Presidents, who have lost only once in 16 games, continued to win yesterday, easily downing Richard Montgomery of Rockville, 50-22. Bethesda-Chevy Chase and Gonzaga, among the other likely tournament competitors, also marked up victories. The Barons won their fourth straight in defeating Landon, 50-19, taking over the lead early in the first quarter and improving steadily behind the sharpshooting of Johnny Slaughter and Eddie Seitz. Gonzaga showed a good balance of power while swamping Georgetown Prep, 36-13. After leading, 10-5, at the half, the Eagles turned on the real heat with Chester Coakley and Frank Cantrel the individual leaders.

One winning streak was halted yesterday when St. Paul's, one of Baltimore's best, stopped St. Albans after six victories, 36-30. Seventeen points by Bob Crockett of the invaders proved the decisive factor. Balancing this for Washington's private schools against Maryland competition yesterday was Friends School's 37-35 win over Sherwood in an overtime clash. Jack McCuen's goal in the extra session provided the margin.

National Training was another winner yesterday, topping Briarley Military Academy, 36-31.

Washington-Lee, last year's Metro champ, which has had trouble winning this season, ended a seven-game losing streak by defeating Fairfax, 28-21, yesterday behind the sharpshooting of Bob Phillips, who scored 12 points.

Geo. Wash.	G.	F.	Pts.	Montgo'y.	G.	F.	Pts.
Bailey, f	3	2	8	Williams, f	4	1	9
Campbell, f	1	1	3	Wisner, f	0	0	0
Washing'nf	0	0	12	Carter, f	3	0	6
Hensley, c	7	0	14	Graves, f	0	0	0
Raiford, f	3	0	6	Pennell, c	3	1	7
Glass, g	0	1	1	Blackburn, c	0	0	0
Barry, g	0	0	0	Bailey, g	0	0	0
Scrivener, g	0	0	0	Shaw, g	0	0	0
Roland, g	3	0	6	Deets, g	0	0	0
				Hocker, g	0	0	0
Totals	23	4	50	Totals	10	2	22

Beth.-C. C.	G.	F.	Pts.	Landon.	G.	F.	Pts.
Perry, f	4	0	8	Walker, f	1	2	4
Andrews, f	0	0	0	Shafroth, f	1	0	2
Phillips, f	2	0	4	Anderson, f	2	0	4
Younger, f	1	0	2	Loftus, c	0	0	0
Brewer, s	3	2	8	Sager, g	0	0	0
Seitz, g	5	3	13	Devereaux, g	4	1	9
Garvin, g	0	1	1	Kremer, g	0	0	0
Dorsey, g	0	0	0				
Slaughter, g	7	0	14				
Totals	22	6	50	Totals	8	3	19

Gonzaga.	G.	F.	Pts.	Geo. Prep.	G.	F.	Pts.
Cantrell, f	5	1	11	O'Donnell, f	4	0	8
Colliton, f	0	0	0	Dillon, f	1	0	2
Coakley, c	5	2	12	Scott, f	0	0	0
Rhodes, f	0	1	1	Healy, c	0	1	1
Carroll, f	0	0	0	Nicolaides, c	0	0	0
Smith, c	2	3	7	Foley, c	0	0	0
Kellinger, c	0	0	0	Wilmot, g	1	0	2
Hickson, g	0	0	0	Bours, g	0	0	0
Connor, g	0	0	0				
Tancredi, g	1	2	4				
M'Namara, g	0	1	1				
Logan, g	0	0	0				
Totals	13	10	36	Totals	6	1	13

St. Paul.	G.	F.	Pts.	St. Albans.	G.	F.	Pts.
R. Crockett, f	8	2	18	Elliott, f	5	2	12
Brooks, f	5	0	10	Smith, f	4	2	10
Sandell, f	0	0	0	Fletcher, c	1	2	4
Jones, f	0	0	0	Diggs, c	0	0	0
Mitchell, c	4	0	8	Maguire, g	1	0	2
Bishon, c	0	0	0	Cromelin, g	0	0	0
W. Crockett, g	1	1	3	Trimble, g	1	1	3
Hartman, g	1	1	3				
Thompson, g	1	1	3				
Compton, g	0	0	0				
Totals	16	4	36	Totals	12	6	30

Friends.	G.	F.	Pts.	Sherwood.	G.	F.	Pts.
Seal, f	0	0	0	Thompson, f	9	0	18
Balderston, f	5	0	10	Kuster, f	4	0	8
Holland, f	3	0	6	Farrell, c	2	1	5
R. Smith, f	1	0	2	Snowden, g	0	3	3
C. Smith, c	4	0	8	Bonifant, g	0	1	1
Eagan, c	0	0	0				
McCuen, g	1	1	3				
Buschm'n, g	3	2	8				
Totals	17	3	37	Totals	15	5	35

N. T. S.	G.	F.	Pts.	Briarley.	G.	F.	Pts.
Chamber, f	6	0	12	Lodge, f	5	0	10
Carwile, f	0	0	0	Bruce, g	0	1	1
Hyde, f	3	0	6	Harvey, f	0	0	0
Mathews, c	4	0	8	Cordus, c	1	2	4
Barnes, c	3	0	6	Stone, c	0	0	0
Harry, g	0	0	0	Aoton, g	2	0	4
Wyatt, g	0	0	0	Bray, g	0	1	1
Goodlet, g	1	2	4	Dove, g	0	1	1
Totals	17	2	36	Totals	8	5	21

Armstrong Basketers Put Bee on Dunbar

Armstrong High basket ball team rates behind Cardozo in the local colored school series after defeating Dunbar yesterday, 24-21.

Armstrong.	G.	F.	Pts.	Dunbar.	G.	F.	Pts.
Jenius, f	2	1	5	Carrol, f	0	0	0
Edmonson, f	1	0	2	Luck, f	1	1	3
Marshall, f	0	0	0	Cabaniss, f	0	0	0
Ford, c	2	0	4	Perkins, f	6	1	13
Ross, g	4	0	8	Jolley, c	0	0	0
Bailey, g	1	3	5	Scott, c	0	0	0
				Statford, g	0	0	0
				Martin, g	0	0	0
				Taylor, g	0	0	0
				Greene, g	2	1	5
Totals	10	4	24	Totals	9	3	21

Nats Sign Scarborough

Pitcher Rae Scarborough, little right-hander who was employed chiefly as a relief hurler last season, has returned his signed contract to President Clark Griffith of the Nats, it was announced today.

Three Big Tournaments, Two Matches Slated for Rollers

Baltimore Stars Swell Clarendon Field; Gulli Defends Franklin Open Crown

Three important tournaments and two special matches will provide many Capital bowlers of both sexes with a varied assortment of week-end competition.

The second annual Clarendon Bowling Center Men's Open got under way this afternoon. Tomorrow the sixth Red Cross mixed handicap will be held at Hi-Skor, and all-star team matches at King Pin and Northeast Temple and the fourth annual Franklin Women's Open at Baltimore with Lorraine Gulli, the peerless Hi-Skor team captain, the defending champion, will complete the card.

Baltimore Stars Invade.

Winners of four major tournaments here this season, Baltimore's leading male shooters are expected to return for another killing in the Clarendon 7-game event. Five of the eight prizes in last week's Red Megaw tournament at Convention Hall went to Orioles. Arthur Felter was the Megaw victor while Nova Hamilton won the Pop Wolfe Memorial, Wilmer Robey the Howard Campbell and Nick Paye the Tony Santini event.

On the other hand, El Geib, Alexandria Recreation star, who will be seeking his fourth big triumph of the season, has won two of his three tournaments in Baltimore.

Besides the perennial bowling feud between Miss Gulli and Lucy Rose of Rosslyn, the Franklin women's affair will be enlivened by Bing Moen, Miss Gulli's Hi-Skor bowling pal and winner of the Women's Dixie, not to mention such Washington stars as Madge Lewis, Alma Mehler, Ruth McClintic, Frances Wilson, Inez Bryan, Lucile Young, Jessie Sacrey and Helen Roberts. It is also probable that Ida Simmons and Katherine Vick of Norfolk will fire in the six-game event, scheduled in two shifts, starting at 2:30 and 5:30.

The biggest field of man and woman pinspillers yet to roll in the Red Cross series looms for the five-game test tomorrow at Hi-Skor. Several weeks ago 98 competed at Lafayette. The rolling will start at 2 and continue until midnight.

Beaten last week by a margin of 28 pins, the Boy Wonders, including Billy Towles, Pret Wannan, Myles Quail, jr.; Jimmy Ott, jr.; Lou Yates, Gordon Remsburg and Buddy Frey, will strive to even the score with the Greenway Stars at King Pin, while at Northeast Temple the invading Brooklanders will engage Bill Gartrell's picked outfit. Both matches are carded at 7:30 tomorrow night.

Two Top Game Record.

Frank Cappelli's season record game of 174 was boosted twice in the Rhode Island Avenue Business Men's League when Oley Oliff of the pacesetting House of Rouse fired 179 and Earl Russell of Cover Floor quint banged out with 182. Oliff's big game started a 412 set which aided in a 3-0 victory over United Market, while Russell's whopper capped at 389 count. Windsor Shop and Wilkins Coffee maintained their second-place deadlock with respective 3-0 victories over Reliable Liquor and Edgewood Market.

Wilson, Tech Choices In Schoolboy Court Battles Tonight

Coolidge Whips Central, Roosevelt Gains Lead In Nailing Eastern

By GEORGE HUBER.

Wilson is expected to earn a fourth-place tie with Coolidge when it plays Anacostia in the opening game of tonight's windup doubleheader in the high school basket ball series at Tech gym, while Tech is favored to take over third place in its tilt with Western. Form hasn't prevailed always in this series, but little trouble is seen for tonight's favorites.

Before next Friday and Saturday's championship round there will be a preliminary playoff on Tuesday between Wilson and Coolidge, provided Wilson wins tonight. Coolidge earned it's fourth-place rating by swamping Central, 45-42, last night, after Roosevelt took over the top spot by defeating Eastern, 39-31, in the best game the series so far has produced.

Eastern Gains Early Lead.

Eastern's precision shooting gave it an early lead over the Rough Riders, with Fred Seaton's two baskets the big part of the Ramblers' 8-2 lead gained midway of the first period. Roosevelt started shooting over Eastern's zone defense, however, and was trailing only by 10-11 to start the second period. The Ramblers improved to a 20-16 halftime lead, but after that the Riders took over.

It required only a minute and a half of the second half to put Roosevelt ahead on three quick baskets by Bunny Citrenbaum and from then on the Riders increased their margin. Eastern rallied in the fourth quarter and pulled to within one point, 29-30, but Ollie Kennedy, Charley Howard and Kennedy again scored to lock up the game for Roosevelt.

Eastern.	G.	F.	Pts.	Roosevelt.	G.	F.	Pts.
Deck, f	3	3	9	Kennedy, f	6	0	12
Seaton, f	4	0	8	Floyd, f	3	0	6
Papafotis, f	0	0	0	Levin, f	0	0	0
Dellinger, c	3	0	6	Howard, c	2	0	4
Leonard, g	1	0	2	Citrenb'um, c	6	3	15
Essex, g	1	0	2	Garner, g	1	0	2
Wingo, g	1	2	4				
Lamon, g	0	0	0				
Totals	13	5	31	Totals	18	3	39

Score at half—Eastern, 20-16. Referees—Messrs. Doran and Roe.

Coolidge Romps to Victory.

It was a waltz for Coolidge, the most-improved team in the series, as it topped Central's riddled quint. The Colts held the Vikings scoreless all through the first period while piling up 16 points and it was after 2 minutes 45 seconds of the second period before Central scored its first point.

Coolidge had a 27-6 lead at the half. Central hacked away at this and showed steady improvement with Ed Fitzgerald leading in the third-period drive and Johnny Gibbons taking over in the final, but the early spree led by Addy Bassin, George Bartlett and Charley Greenbaum of Coolidge withstood Central's efforts.

Coolidge.	G.	F.	Pts.	Central.	G.	F.	Pts.
Bassin, f	5	0	10	Gibbons, f	4	0	8
Ellett, f	0	0	0	Nahme, f	0	1	1
Bartlett, f	3	2	8	Mess, c	3	2	8
Shea, f	1	1	3	Fitzgerald, g	2	0	4
Palmer, f	0	0	0	Jeffries, g	2	2	6
Watkins, c	1	1	3	Paulturis, g	2	0	4
Jacobsen, c	0	0	0	Cryor, g	0	1	1
Penn, g	4	0	8	DeGast, g	0	0	0
Evans, g	1	1	3				
Greenbaum, g	4	2	10				
Litteri, g	0	0	0				
Totals	19	7	45	Totals	13	6	32

Score at half—Coolidge, 27-6. Referees—Messrs. Doran and Roe.

Big Ten, Irish Track Aces In Michigan State Meet

By the Associated Press.

EAST LANSING, Mich., Feb. 13.—Three Western Conference rivals—Ohio State, Indiana and Michigan—get together with Notre Dame and seven other Midwestern schools tonight in the 23d annual Michigan State College indoor track carnival that has 150 entries from four States.

No team championship is at stake. In a 300-yard invitational race Russ Owen of Ohio State and Bob Ufer of Michigan, Big Ten outdoor and indoor 440 champions, respectively, head a speedy field.

Best Only Are to Race At Brief Pimlico Meet

By the Associated Press.

BALTIMORE, Feb. 13.—Maryland's spring horse racing season will be short and fast.

Short, because of transportation difficulties, and fast, because owners said they would ship only their best horses to Pimlico for the prospective 15-day meeting.

Many Maryland horsemen, already hit hard by soaring expenses and shortages of stablemen and exercise boys, have let it be known that the only thoroughbreds they will enter in old hilltop races are those which have good chances of winning purses.

Must Weed Out Stables, Turf Owners Warned

By the Associated Press.

MIAMI, Fla., Feb. 13.—J. A. Murphy, an official of the Horsemen's Benevolent and Protective Association, today urged owners to meet the crisis which faces racing by weeding out their stables and shipping less valuable horses to farms.

"There are between 10,000 and 15,000 thoroughbred horses, including 2-year-olds on farms, in training in the United States," Murphy said. "With the curtailment already enforced and further curtailment almost a certainty, it will be utterly impossible for the surviving race tracks to care for this number of horses."

Basket Ball Results

Local.

George Wash., 55, Wash. and Lee, 33.
Duke, 46; Maryland, 43.
Randolph-Macon, 52; American U., 51.
Roosevelt, 39; Eastern, 31.
Coolidge, 45; Central, 32.
George Washington High, 50; Rockville, 22.
St. Paul's, 36; St. Albans, 30.
Bethesda, 50; Landon, 19.
Friends, 37; Sherwood, 35.
Gonzaga, 36; Georgetown Prep, 13.
National Training, 36; Briarley, 21.
Armstrong, 24; Dunbar, 21.

Connecticut, 46; New Hampshire, 37.
Long Island, 55; Lawrence Tech (Detroit), 45.
Pennsylvania, 58; Columbia, 55.
Texas, 45; Arkansas, 31.
Miss. State, 54; Mississippi, 43.
The Citadel, 46; Newberry, 38.
Louisiana State, 59; Tulane, 57.
Roanoke College, 45; Hampden Sydney, 28.
Naval Training (Norfolk), 40; Duquesne, 19.
North Carolina, 50; Davidson, 27.
Hanover, 104; Louisville, 55.
Washington, 42; Oklahoma A. & M., 24.
Drake, 51; Tulsa, 29.
Depauw, 89; Earlham, 54.
Western Reserve, 55; Cincinnati, 52 (overtime).
Nevada, 45; San Jose State, 42.
Southern Calif., 55; St. Mary's Navy, 52.
Oregon State, 46; Oregon, 36.
Washington, 61; Wash. State, 52.
Wyoming, 57; Colorado State, 34.

Evening Star Sports

SATURDAY, FEBRUARY 13, 1943—PAGE A—11

REASON TO ROOT—A fair sample of the support, vocal and otherwise, given Roosevelt's Riders in their 39-31 victory over Eastern High School's basket ball quint yesterday, is furnished by this shot of a section of their feminine followers at a critical juncture of the fray. —Star Staff Photo.

AAU Boxing Menaced By Meager Support

Opening Marked by Five Kayoes Draws Few Fans

Disappointed by last night's meager attendance at the opening round of the District AAU boxing tournament, Chairman Billy Blake today said only a decided increase next week will keep the annual affair going. He blamed the lack of publicity for last night's flop.

"If this tournament is unsuccessful, we probably won't have another," he said. "And in that event there won't be a tournament of any kind, including the Golden Gloves. The AAU has worked hard to keep the game alive, even before boxing was legalized, and we feel we are entitled to better support."

Blake said the current tournament would be carried through to a conclusion and that ways and means would be found for sending the champions to the national tournament at Boston. But from that ring activities, he said, probably would be limited to inter-club shows or possibly regular semi-monthly all-amateur cards at Turner's Arena, sponsored by an interested business firm.

Five kayoes featured last night's card of nine bouts with the National Training School squad taking the lead in the race for team honors with six winners.

The summaries:

118 pounds—Charley Rockinberry (N. T. S.) t.k.o. Jack Golomb (J. C. C.), 0:35, third round.

126 pounds—Pete Takeshorse (N. T. S.) defeated Jack Walker (Apollo).

135 pounds—Clyde Wright (N. T. S.) knocked out Earl Powers (W. B. C.), 1:26, second round; Marvin Bailey (St. M.) defeated Val Musimechi (N. T. S.); Phil Hutton (W. B. C.) defeated Billy Waugh (N. T. S.).

147 pounds—Jewel Hunt (N. T. S.) knocked out John Forster (W. B. C.), third round; Cecil Sills (St. M.) knocked out Frank Jenkins (N. T. S.), 0:35, first round; Rex Sanders (N. T. S.) knocked out Bryan Lyons (W. B. C.), 0:35, third round.

160 pounds—Jim Boyle (N. T. S.) knocked out Walter Hicks (N. T. S.), 0:50, first round.

Takes Short Cut To Basket Final

By the Associated Press.

DENVER, Feb. 13.—The Wyoming Cowboys romped into the Eastern division basket ball championship of the Mountain Five Conference but——

They defeated only one other team.

Wyoming and Colorado State are the only schools in the Eastern division. The Cowboys won their third victory in a four-game series with Colorado State, 57-34, last night.

Whirly, Out of New Orleans Test, to Be Given Rest

By the Associated Press.

NEW ORLEANS, Feb. 13.—Whirlaway is out of the $25,000 New Orleans Handicap to be run at the Fair Grounds track here two weeks from today.

Ben Jones, who trains Warren Wright's money-winning champion, asserts his charge has not trained well and that it would be impossible to get him ready for his best effort. "There's nothing wrong with Whirlaway, but he hasn't had a letup for a long, long time and deserves a rest," Jones said.

Jones added present plans call for shipping to Kentucky after his local string finishes its Fair Grounds campaign. As for Whirlaway's future plans, Ben hopes to follow the pattern of his campaign last spring, shipping Whirly from Kentucky to Pimlico for the Dixie Handicap, depending on how Whirly responds to training.

Struggling Lions Face Pittsburgh Hornets

The Washington Lions, who haven't won in their last five games, will try again tonight at Pittsburgh, where they face the Hornets in an American Hockey League tiff. Tomorrow night the cellar-dwelling Lions will visit Indianapolis to meet the Capitals.

In another league game tonight Cleveland will battle the loop-leading Hershey Bears at Cleveland.

N. Y. U.-Irish Court Feud Flares for Ninth Time

By the Associated Press.

NEW YORK, Feb. 13.—The rivalry that set off the now nationally known basket ball double-headers in Madison Square Garden — Notre Dame vs. New York University—takes the floor in the big sports arena for the ninth time tonight.

Both teams enter the fray with only a single defeat on their records. Notre Dame was won 10, New York University 13.

Blair Girls Win Again

Montgomery Blair High girls basket ball team won its second straight game yesterday, defeating the Sherwood lassies, 18-16.

Old Liners' Chance for Playoff Spot Slim After Loss to Duke

Must Win 3 of 4 Loop Tilts Left to Get Bid; G. W. Routs W. & L.; A. U. Nosed Out

Whether Maryland's basket ball team will view with George Washington University's outfit the sights of Raleigh, N. C., site of the Southern Conference championship tournament next month, will be determined in the Old Liners' next four loop engagements, of which they must win three to stand a chance for a bid.

The Old Liners, who have captured only two of six Southern Conference games, will clash with a weak Washington and Lee team tonight at College Park, then face North Carolina, William and Mary and V. M. I. in other conference tests.

Defeated by Duke only 46-43 last night at Ritchie Coliseum, Maryland will be a heavy favorite to dispose of the Generals, who absorbed a 55-33 beating from G. W. U. at Eastern High gym. The Colonials thus snatched their fifth Southern Conference triumph in six games to take undisputed possession of second place.

Gantt Paces Duke Victory.

Duke, Southern Conference defending champion and current leader with eight victories in nine games, stepped into a 20-10 half-time lead, but Maryland spurted in the second half. The Old Liners' rally fell short as the Blue Devils desperately "froze" the ball in the final two minutes.

Bobby Gantt led the Blue Devils with 15 points, while Tommy Mont was Maryland's leading scorer with 11.

Maryland.	G.	F.	Pts.	Duke.	G.	F.	Pts.
Mont, f	5	1	11	Seward, f	2	0	4
Kinsman, f	0	0	0	Carver, f	2	1	5
Baitz, f	4	1	9	Coleman, f	5	1	11
James, c	3	1	7	Gantt, c	7	1	15
Travis, g	4	1	9	Gilbert, c	0	0	0
Redinger, g	2	0	4	Turner, c	0	0	0
Love, g	0	0	0	C. Loftis, g	4	3	11
Matz, g	0	0	0	McGrane, g	0	0	0
Schuerholz, g	1	1	3	Ausbun, g	0	0	0
				G. Loftis, g	0	0	0
Totals	19	5	43	Totals	20	6	46

Romp for Colonials.

George Washington grasped a 31-15 half-time lead over Washington and Lee, hard hit by recent service calls that stripped its squad of seven players, and Coach Otts Zahn substituted freely in the second half to hold the score within reasonable bounds.

Ed Gustafson, with 13 points, led G. W.'s attack, while Harry Baugher connected for 10 points to pace the Generals.

George Washington has four remaining Southern Conference games and should it lose all of them it still would own a .500 record, good enough to merit a tournament bid.

G. W. U.	G.	F.	Pts.	Wash.-Lee.	G.	F.	Pts.
Konizse'ski, f	3	1	7	Harner, f	3	1	7
Groetzinger, f	1	1	3	Baugher, f	5	0	10
Myers, f	3	0	6	Harris, c	1	1	3
Gustafson, c	6	1	13	Ballenger, g	2	0	4
McNary, c	2	0	4	Wood, g	1	4	6
Sokol, c	2	0	4	Vinson, g	0	3	3
Reichwein, c	0	0	0				
Gallagher, g	3	2	8				
Jackson, g	0	0	0				
Rausch, g	3	2	8				
Waxman, g	0	0	0				
Fitzgerald, g	1	0	2				
Totals	24	7	55	Totals	12	9	33

Eagles Barely Beaten.

American University became Randolph-Macon's sixth successive Mason-Dixon Conference victim last night at Ashland, Va., the Jackets staving off the Eagles' rally to take a 52-51 decision.

George Zuras and Bart Fugler of the Eagles continued their prolific scoring, Zuras getting 26 points and Fugler obtaining 16, while Norman Mason led Randolph-Macon with 25 points.

R.-Macon.	G.	F.	Pts.	Amer. U.	G.	F.	Pts.
Rowe, f	4	2	10	Zuras, f	12	2	26
Moberg, f	3	2	8	Hertz, f	1	0	2
Mason, c	11	3	25	Fugler, c	8	0	16
Lyda, g	3	0	6	Miller, g	0	0	0
Camp, g	1	1	3	Gaster, g	0	1	1
				L'ncl'th, g	3	0	6
Totals	22	8	52	Totals	24	3	51

Three years ago—Babe Horrell signed 5-year contract as head football coach at University of California at Los Angeles.

Double Triumph Seen For Old Line Teams

Face W. and L. on Court, C. U. in Ring Tonight

Maryland will be the favorite in both ends of tonight's twin bill at College Park, but a second straight victory over Catholic University's ring squad would be the more highly prized triumph.

Washington and Lee's touring courtmen will help usher in the evening in a Southern Conference court duel with Burt Shipley's charges at 8 o'clock. The boxing teams will begin pitching about 9:30.

The Cardinals' hopes of upsetting their hosts for their third win of the season seemed to be more wishful thinking than cold possibility, especially with hard-hitting John (Palooka) McDonald on the bench with a cut eye. Six of the Cards are inexperienced rookies while Maryland boasts an array of seasoned talent.

With Jack Gilmore, Herb Gunther and Len Rodman manning the three heaviest weights on the firing line, Maryland needs only one decision to be assured of at least a tie. Tommy Jones, southpaw kayo artist

Legislators In Stew Over Illegal Oysters

Ferryboat Feast to Be Investigated by Maryland Commission

By the Associated Press.

ANNAPOLIS, Feb. 13.—The affair of the "ferryboat oysters" was stewing today as the Maryland General Assembly entered its regular week-end holiday. The Legislature was told that oysters they had been served on an inspection junket had been illegally dredged from the Potomac River.

The much publicized oysters served legislators on the ferryboat ride Thursday night—and their origin—ranked high as a topic of conversation among the members.

Two legislators—Senator L. Elwood Dize, Republican, of Somerset, and Delegate Joseph W. A. Evans, Democrat, of Queen Annes—advocates of opening the Potomac to hand-scraping of oysters, said the oysters they provided for the boat trip had been dredged illegally from the river.

All a Practical Joke.

However, Mr. Evans said later it was "all a practical joke." The State Conservation Commission said it would investigate the affair.

Legislators were sure now of but one thing—the oysters were succulent.

Both the House and Senate conducted brief routine sessions before adjourning yesterday for the week-end recess.

Four new bills were introduced in the House of Delegates, one would set standards for ice cream, frozen custards and iced milk and give the State Health Department authority to make any necessary changes in milk fat and solids contents during the war emergency.

In the Senate, three local bills were introduced. The upper house hurried passage of 18 bills, all local or legislative council measures.

Prison Labor Bill Fails.

A move to amend the prison labor bill to permit certain convicts to work only in hospitals during the war failed in the Senate, but the measure was changed to direct the State to give preference to requests from hospitals for prison labor.

One Senate measure adopted without discussion provided that any State employe 70 years and older might be retained or reinstated in service "if in the opinion of his department head he is capable of performing the duties of his position. * * *"

The bill, an emergency measure, would be effective only for the duration of the war, and would not apply if eligible persons under 70 were available.

The House honored the birthday of President Lincoln by adopting a resolution in his memory.

The House and Senate will reconvene Monday night.

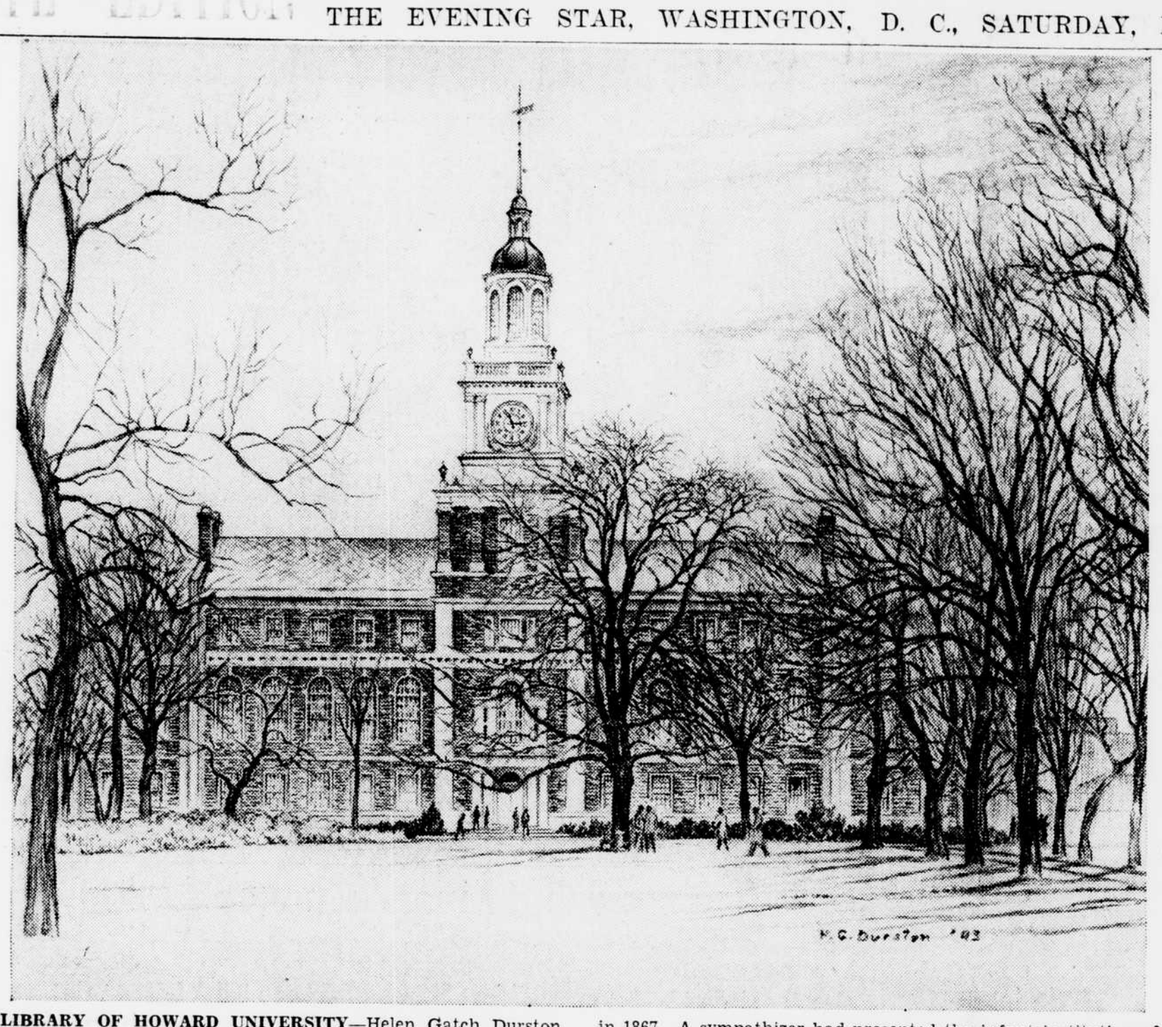

LIBRARY OF HOWARD UNIVERSITY—Helen Gatch Durston has sketched the $1,105,000 Founders' Library of Howard University. The building was dedicated by Secretary of Interior Ickes in 1939. It replaces the Andrew Carnegie Library, now used for classes of the school of religion.

The collection of thousands of medical, law, religious and liberal arts textbooks now offered to Howard students is in contrast to the one book available when the university was founded in 1867. A sympathizer had presented the infant institution of learning with a copy of Webster's Dictionary.

Set up originally as a theological seminary, the university has since expanded its scope. About 11,600 doctors, lawyers, dentists, pharmacists, engineers, musicians, scientists, teachers, ministers, writers and businessmen have been graduated into the professions since the first five students enrolled 76 years ago. Last year's enrollment was 3,336 men and women. Named for its second president, Maj. Gen. Oliver Otis Howard, the university is now headed by Dr. Mordecai W. Johnson.

Prince Georges Penalizes 3 for Pleasure Driving

13 Cases Continued; Hyattsville Board Of Five Is Named

Three Prince Georges County motorists were penalized yesterday for alleged pleasure driving by suspension or revocation of their gasoline ration books at a hearing in Upper Marlboro Courthouse.

Meanwhile, appointment of a five-man board to hear pleasure-driving cases in Hyattsville was announced by Leonard H. Burch, county rationing chairman.

Joseph C. Mattingly and T. Van Clagett, who presided at the Upper Marlboro hearing, the first to be held in the county, also dismissed charges against nine motorists and ordered the cases of 13 others continued pending their appearance at a future hearing.

One Loses His Book.

William Hager, colored, lost his A book, while Wilmer Pinkney, colored, had his B book suspended for 60 days, and Edward Ford, colored, had his B book suspended for 30 days.

Charges against Raymond Ridgeley, George Pinkney, John P. Marshall, Charles S. Binger, Thomas T. Lewis, W. N. Henderson, Charles C. Storm and Charles H. Berry, all colored, and Guy Tibbett were dismissed.

Sitting at the hearing with Mr. Mattingly and Mr. Clagett were Leonard H. Burch, county ration chairman; T. E. Pilsch, a representative of the State OPA office in Baltimore; Merle Hardy, George C. Cook and Sherman Hollingsworth, members of the county ration board.

While no definite date was set for another hearing, it was believed that it would be held sometime next week.

Hyattsville Board Named.

Members of the new Hyattsville board are Hammond Welsh, jr.; George C. Cook, Sherman Hollingsworth, Ronald Banford and William Duvall.

Mr. Burch said letters are now being sent to each person charged with pleasure driving and that answers must be received by the board within three days.

If the explanation is deemed inadequate, the motorist will then be summoned to a hearing at the County Service Building. Speeding violators will be ordered to appear at the same time.

Mr. Burch estimated that approximately 1,000 pleasure driving violations have been reported in the county since the ban went into effect last month. Of this number, about 65 per cent were District cars, he added. License numbers of the Washington automobiles have been turned over to District OPA authorities.

Tire Appeal Made.

At the same time, the rationing director urged motorists applying for tires not to call the county ration board in Hyattsville concerning their applications until at least two weeks after they have been sent in.

He explained that the board is receiving 1,000 and 1,500 such applications each week and that it takes at least two weeks to pass on each one. Regular ration board employes are being aided in the work by 10 commercial students from the Hyattsville High School. The students receive credit in school for this work.

Mr. Burch also announced appointment of R. M. Watkins as head of a speakers' bureau at the ration board.

Any group of county residents desiring additional information concerning the point system of rationing was asked to call Mr. Watkins, Hyattsville 0620, who will send a speaker.

Mr. Burch added that the board plans to have representatives in as many stores as possible when Ration Book No. 2 goes into effect. These representatives will help explain the point system of rationing, he said.

NEW PROSECUTOR—O. John Rogge, former Assistant Attorney General, has returned to the Justice Department to direct the prosecution of 33 defendants charged with conspiracy to undermine the morale of the armed forces. He prosecuted the Louisiana fraud cases a few years ago, which ended in the imprisonment of a number of State politicians.—Star Staff Photo.

County Workers' Pay Bill Passed By State Senate

Montgomery Plan For Civilian Defense Also Is Approved

Montgomery County employes whose salaries are set by law would be entitled to receive a "wartime bonus" under the terms of a bill passed yesterday by the State Senate.

The Senate also approved a civilian defense bill giving the county commissioners authority to appropriate funds for public defense in time of war or disaster.

County officials estimated that about 25 employes would be affected by the "wartime bonus" measure.

A resolution adopted by the commissioners last year authorized the payment of a $25 monthly bonus to all county employes receiving $1,500 a year or less.

While the Senate bill gives the commissioners authority to take similar action in the cases of workers whose salaries are fixed by law, it does not mention any specific amount, it was explained. Officials said, however, that the same bonus probably would be given these employes, provided they receive $1,500 a year or less.

The second bill merely ratifies civilian defense appropriations made by the commissioners during the past year.

Officials pointed out that when the war broke out, the commissioners had to "act fast" and could not wait for the Legislature to convene to give them such authority.

Maverick Outlines Plans to Care for Million U. S. Wounded

Urges Swift Conversion Of Available Space For Hospital Uses

A plan of expanding hospital facilities along the line of the program now under way in Washington, in order to care for an estimated million wounded American soldiers expected to come soon from the world's battle fronts, was laid before the American Hospital Association by Maury Maverick, director of the WPB's Governmental Division, in Chicago yesterday.

The director urged that all existing space be used and that all kinds of buildings, including "seaside resorts, mountain homes, dude ranches, office buildings, spas, fishing lodges, factories and ski lodges," be adapted to hospital purposes.

The meeting also was marked by a report from the association president, James A. Hamilton, that nurses would have to be rationed unless there was a substantial increase in the number trained by nursing schools. He estimated 50,000 new nurses would be needed to insure adequate care for patients.

Will Establish Agency.

This report was accompanied by an announcement from Miss Alma C. Haupt, executive secretary of a nursing subcommittee of the Defense Health and Welfare Service in Washington, that the War Manpower Commission would establish an agency for nurses to function along the lines of procurement and assignment service for doctors. She predicted a shortage of 76,000 nurses by next October.

Following the pattern of expansion his division had outlined for Washington, Mr. Maverick said existing hospitals must be made to serve the maximum number of people and that a minimum occupancy of 90 per cent must be maintained in civilian hospitals at all times. He also urged reducing the average length of stay of obstetrical, surgical and medical patients "to the lowest point considered practicable by your staff doctors."

Must Be Essential.

If every step is taken to use existing facilities and proof can be given that the war effort still will be interfered with unless other facilities are made available, he added, the War Production Board will approve application for additional construction, provided further that the project is judged "absolutely essential" and materials are available.

As an important step toward meeting the hospitalization problem he predicts for America, Mr. Maverick urged that a national survey of existing hospital space and buildings suitable for that purpose be made immediately.

Prince Georges to Test New Fire Signal Tomorrow

The first tests of the new fire-alarm signal tentatively decided on by the Prince Georges County Civilian Defense Council will be made on all county fire sirens between noon and 2 p.m. tomorrow.

J. Robert Sherwood, county civilian defense director, said the tests will show whether the sirens can be sounded in three short blasts so they will not be confused with air-raid alarms.

Inspections will be made at the various firehouses by Karl A. Young, county fire co-ordinator, and Phil Ryan, president of the County Volunteer Firemen's Association.

H. C. Moorman Succeeds Steuart as Ration Chief

Heath C. Moorman, who has been steel consultant in the National Office of Price Administration, has been named chief rationing officer for the District, Robert K. Thompson, District OPA director, announced last night.

Mr. Moorman succeeds L. P. Steuart, who was removed from his post at the request of former OPA Administrator Leon Henderson by Whitney Leary, just before Mr. Leary resigned as District OPA director.

Mr. Moorman, who lives at 2922 Twenty-eighth street N.W., is a native of Roanoke, Va., but has lived in Washington since 1907. He joined the OPA in May, 1941, and became executive assistant to the regional administrator six months later.

Mr. Moorman was closely associated with Mr. Thompson while the latter was executive assistant to Mr. Henderson.

Hagerstown Firm's Loss In Fire Put at $300,000

By the Associated Press.

HAGERSTOWN, Md., Feb. 13.—Loss in a fire which swept the Central Chemical Co. yesterday was put at $300,000 by Franklin M. Thomas, president of the fertilizer and farm spray concern.

The fire leveled the older of the company's two buildings and Mr. Thomas said the new plant, of corrugated iron structure, was an 80 per cent loss. Mr. Thomas and Fire Chief Max Hoover said the cause was not known.

No one was hurt. Most company employes were out of the building eating lunch when the fire was discovered by an office worker. Several explosions of chemicals stored within the buildings shook the burning structures but injured no firemen.

Mr. Thomas said the buildings and stock were valued at $350,000 and that his concern had some war contracts for chemical production.

350 at Maryland U. In War Classes

Three hundred and fifty students are enrolled in war production training classes at the University of Maryland, whose courses are under the direction of the National Youth Administration.

The courses, which started Wednesday, provide basic training in machine shop work, electric arc welding and aircraft metal work.

Students in the classes will receive eight hours' instruction a week and approximately $8 a month under the NYA setup. A rating of specialist will be given each student who completes the courses.

Legislative Council Backs Plan to Revamp Virginia Library Board

Selection by Governor And Increase From 5 to 7 Proposed

By the Associated Press.

RICHMOND, Va., Feb. 13.—The Virginia Advisory Legislative Council heard a unanimously indorsed proposal yesterday that the Governor and not the State Board of Education appoint members to the State Library Board and that the membership of the Library Board be increased from five to seven members.

The suggestion was made at a public hearing by Robert B. Tunstall, chairman of the Library Board, and was indorsed by Dabney S. Lancaster, State superintendent of public instruction; Wilmer L. Hall, State librarian, and Jack Dalton, Charlottesville, of the Virginia Library Association.

Proposal Unopposed.

Council Chairman Harvey B. Apperson remarked near the end of the hearing that the council "seems to be in the happy situation of considering a question on which there is no disagreement."

Mr. Tunstall also suggested that the council recommend that members of the Library Board be appointed for six year terms, that the terms be staggered, and that the State Superintendent of Public Instruction be made an ex officio member.

The State Library Board's work, he said, is gaining in importance, and the board should be appointed by the Governor as in the case of others.

Boatwright Appointed.

The council, during an executive session, discussed the appointment of persons outside its membership to committees for various specialized studies to be made for the General Assembly.

The council also formally appointed John B. Boatwright, jr., of the State Division of Statutory Research and Drafting, as recording secretary of the council.

Other members of the council are Delegate E. L. Breeden, jr., of Norfolk, vice chairman; Senator John S. Battle of Charlottesville, Senator Robert O. Norris of Lively, and Delegates John B. Spiers of Radford, L. Preston Collins of Marion, and Charles R. Fenwick of Arlington.

Reformatory Inmates Help Blood Donor Unit Win 'E' Award

The Fairfax Red Cross Blood Donor Committee, which recently was awarded the Army-Navy "E" award, can thank the prisoners of Lorton Reformatory. For their voluntary co-operation is more responsible for the committee's record than that of any other community in the county.

The percentage of volunteers at Lorton has been greater than in any other community in the county, according to Mrs. Philip M. Talbott of Falls Church, chairman of the committee.

On each visit of the committee's mobile unit to Lorton, Mrs. Talbott said, there have been more volunteers than the unit is able to accommodate.

One of the prisoner volunteers explained that "I have a boy somewhere in the Pacific and maybe this blood I'm giving will pull him through."

But his was only one of many reactions. Others said they had relatives or friends in the armed forces. Some revealed that they planned to go into the Army themselves when they finished their sentences and were interested in building up the blood bank.

Mrs. Talbott said the committee averages about 120 pints of blood from as many prison donors each trip.

One youthful volunteer was turned down by the doctor because he had a cold. When offered coffee and doughnuts by Red Cross workers—which they give to all donors—he refused because he said he hadn't given any blood.

Ray L. Huff, Lorton superintendent, explained that they had organized blood bank classes at the reformatory. The prisoners have been put in classes of 140 inmates each. On each visit of the Blood Donor Committee's mobile unit one of the classes takes its turn giving blood. The unit goes to Lorton twice a month, and so far has made seven visits.

Mr. Huff said the class idea provides enough donors for each unit without having to solicit candidates each time.

The Lorton volunteers' offenses vary from misdemeanors to capital crimes. While there is group separation in the prison on the basis of length of sentence, no discrimination is made in the blood donor classes except that men and women prisoners are taken separately.

Aircraft Identification Club Looks Forward To Aviation Era

Lectures, Models Aid Bethesda-Chevy Chase Victory Corps Unit

The 26 boys and girls enrolled in the Victory Corps Aircraft Identification Club at Bethesda-Chevy Chase High School believe the future of the world lies in the sky, and when the war is over they want to be conversant with the kinds of craft that will link the nations in travel and commerce. While the war is on they hope that what they learn in the club will help them as aircraft spotters.

Identifying airplanes isn't a simple matter. The Army and Navy now have more than 60 different types. Before the course is completed, the students hope to be able to identify all of them. Some already are familiar with 30 or more.

Lectures Arranged.

Three students, John Bryan, John Houck and David Yaukey, have volunteered to give one lecture each week on a different plane. Mrs. Florence Massey Black, the club's faculty representative, will lecture one day weekly, and the other members of the club will furnish a volunteer lecturer for the fifth day each week. The lecture will consist of all the information available on a certain type of plane, together with pictures of models.

Through the co-operation of the high school shop, the club has worked out a system of silhouetting planes in the classroom. A wooden box, constructed by the shop boys, is hung from the classroom ceiling. Its interior, painted white and lighted, is visible from the bottom. When an airplane model is drawn through the box, with the aid of wires, the student gets the impression of a plane silhouetted against the sky.

More Models Prepared.

Chief difficulty with this plan, in the past, was the lack of models, which is gradually being overcome as the students build their own. First drawn to scale, the models are then carved from a block of wood with the aid of a razor.

It's no easy matter to make a model, some of the students are finding out. An energetic twist of the razor may take off a bulge that is necessary for the proper shape of the ship and then the carving process has to be started all over again. Chief headache, according to Mrs. Black, is the final painting of the model. Often the paint melts the glue holding the parts together and the gluing has to be redone.

The girls in the class have done some beautiful work, Mrs. Black says. They are no less adept than the boys with their carving razors.

Block Leaders to Help Stores With Rationing

Arlington Aides to Get Instructions Tomorrow

In an effort to avoid duplication of effort, members of the Arlington block leader service will be made available for assignment to stores where newly-rationed commodities will be sold on and after March 1, it was announced today by A. A. Carretta, chief of the block leader service.

This agreement, said Mr. Carretta, was made with the local Ration Board, and is designed to make point rationing data available in order to simplify shopping problems.

Meanwhile, he said, county block leaders will receive their first instructions on point rationing at a meeting at 3 p.m. tomorrow in Washington and Lee High School.

This gathering, held under the auspices of the Virginia State OPA office, will feature talks on the mechanics of the new point rationing program by prominent State rationing officials.

Arlington Ration Board officials and the county block leader service are co-operating in an attempt to bring as many distributors and consumers as possible to the meeting.

Raid Signal Tests Expected Next Week

Definite Time to Be Set In Announcement Monday

The new system of air-raid signals is expected to be tested here for the first time next Wednesday through Saturday, probably at noon, the local Office of Civilian Defense announced today.

An OCD spokesman said a formal announcement would be made Monday. Final plans await clearance from the military district of Washington.

It was stressed that there would be no mobilization of protective services when the signals sounded. The tests are being made to familiarize the public with the new signals. The exact time of the test will be included in the Monday announcement, OCD said, although present indications are that the signals will sound at noon, the usual time for testing equipment.

The first audible signal will be a long steady blast of about two minutes duration. The second signal will be a fluctuating wail by sirens or short blasts of whistles lasting about two minutes. The signal that the raid is over will be a long steady blast.

In Maryland and Virginia, a test of the new signals will be held Wednesday morning, according to Col. Henry A. Reninger, liaison officer for the third regional CCD. A night test is planned a week or ten days later.

Gas Rates 'Frozen' Pending Appellate Decision

Counsel for the Washington Gas Light Co. today prepared arguments in the $200,000 rate increase dispute with the Federal Government for the United States Court of Appeals, following the granting in District Court late yesterday of a temporary stay of the court order denying the increase.

Justice F. Dickinson Letts granted the stay of the order, which was to have become effective February 20, returning the company to the rate schedule in effect previous to November 16. Present rates will remain in effect pending decision by the appellate tribunal.

New Child Care Program To Go to President

A recommendation for a new program for children of working mothers operating on a grant-in-aid basis will go to the President for his approval from the Budget Bureau next week, it was learned yesterday.

The program, proposed by the Office of Defense Health and Welfare Service, was discussed at a hearing at the Budget Bureau Thursday afternoon, attended by officials of the Children's Bureau, the Office of Education and the Federal Works Agency.

The proposal would set up a child care fund in addition to the Lanham Act appropriation out of which nursery school allocations are made.

Virginia Board to Study Ouster of Game Aide

By the Associated Press.

RICHMOND, Va., Feb. 13.—The State Commission of Game and Inland Fisheries will meet here on February 26 and consider a petition asking dismissal of Fiscal Secretary L. W. Tyus.

The petition was signed by a number of sportsmen from the Richmond area and was presented to the commission after Mr. Tyus, veteran game department employe, had been fined on a charge of shooting coot illegally in Back Bay.

Gandhi Has Nausea

BOMBAY, Feb. 13 (AP).—Mohandas K. Gandhi, who began a three-week hunger strike Wednesday in an effort to obtain release from the palace of the Aga Khan at Poona where he is a prisoner, was reported officially today to have had disturbed sleep because of nausea but the government's communique described his condition as satisfactory.

Traffic Victim Dies

Mrs. Margaret Winsted, 52, of Jenkins Corner, Md., died yesterday in Providence Hospital from injuries received in an automobile accident Tuesday on Silver Hill road, near the District line, police reported.

Legislative Routine

By the Associated Press.

ANNAPOLIS, Feb. 13.—Routine proceedings of the Maryland Legislature yesterday were as follows:

SENATE.

Convened at 1 p.m.

Bills Introduced.

S. B. 239 (By George)—To provide that the oyster bar known as Hickory Thicket may be used in common by citizens of Queen Annes and Kent Counties. (Chesapeake Bay and tributaries.)

S. B. 240 (By Dulin)—To amend law relating to the payment of the expenses of the State's attorney's office. (Dulin, Lindsay, Parran.)

S. B. 241 (By Dulin)—To amend a law relating to the compensation, removal and control over the county road engineer. (Dulin, Lindsay, Parran.)

Bills Passed.

S. B. 59 (By Brice)—To prohibit the impersonation of a police officer, sheriff or constable.

S. B. 137 (By Campbell)—To extend benefits to persons returning from active duty in the armed forces.

S. B. 164 (By Davis and Marvel)—To direct the State Roads Commission to construct a bridge over the Tuckahoe River at New Bridge connecting Caroline and Talbot Counties.

S. B. 172 (By Dulin)—To direct State Roads Commission to take over Stony Creek Bridge in Anne Arundel County.

S. B. 169 (By Funk)—To provide for retention or reinstatement in service of State employes over 70 during the war.

S. B. 179 (By Shipley)—To repeal Carroll County law on fences.

S. B. 180 (By Shipley)—To amend Carroll County law to increase the State's attorney's salary.

S. B. 181 (By Shipley)—To amend Carroll County law providing for a division into road districts.

S. B. 182 (By Shipley)—To amend Carroll County law to provide that taxes on property to be transferred be paid before deed is received for record.

S. B. 183 (By Shipley)—To amend Carroll County law to increase salary of chief deputy sheriff.

H. B. 45 (By Conlon)—To increase from two to five the number of safety inspectors for the State Accident Commission.

H. B. 77 (By Conlon)—To amend law relating to the payment to bar libraries of moneys collected from fines.

H. B. 154 (By Gill)—Exempt from tax on admissions persons in uniform admitted on reduced rates.

H. B. 101 (By Conlon)—To authorize the Montgomery County Commissioners to appropriate funds for public defense in time of war, riot or disaster.

H. B. 181 (By the Montgomery delegation)—To authorize the Montgomery County Commissioners to pay wartime compensation to clerks and stenographers.

H. B. 188 (By Wicomico delegation)—To increase the compensation of Wicomico County Orphans' Court judges.

H. B. 190 (By Garrett delegation)—To include Friendsville in list of towns where treasurers may collect municipal taxes on motor vehicles.

H. B. 210 (By Anne Arundel delegation)—To require applications for licenses to sell goods in Anne Arundel County to show receipt from county treasurer showing taxes are paid.

H. B. 211 (By Anne Arundel delegation)—To authorize the State Roads Commission to take over the Stony Creek Bridge in Anne Arundel County.

Adjourned at 1:47 p.m. until 8 p.m. Monday.

HOUSE.

Convened at 11:20 a.m.

Bills Introduced.

H. B. 288 (By Clark)—To set standards of milk fats and milk solids in ice cream, frozen custards and iced milk for the duration of the war and six months after. (Agriculture.)

H. B. 289 (By Conway)—To set the standards required for a certificate of registration as a trichologist. (Judicial Proceedings.)

H. B. 90 (By Wicomico delegation)—To amend a Wicomico County law relating to the appointment of various officers. (Wicomico delegation.)

H. B. 291 (By Reed)—To provide for the registration of voters for a primary in Baltimore City. (Baltimore City delegation.)

Resolution Introduced.

H. R. 10 (By Boone, Burkins and Robinson)—To request all members of the Maryland General Assembly to volunteer for blood donations to the Red Cross. (Militia.)

Resolution Adopted.

By Dick and White—To commemorate the birth of Abraham Lincoln and to adjourn for today out of respect to him.

Adjourned at 12:02 p.m. until 8 p.m. Monday.

Race Relations Services

A special service in Jerusalem Methodist Church (colored), Rockville, tomorrow will mark observance of Race Relations Sunday. Speakers will include Dr. Seth R. Brooks of the National Memorial Universalist Church, Washington, and Dr. J. L. Farmer, instructor in the department of religion, Howard University. There will be music by the Lincoln Park Quartet, Rockville.

Junior Prom Friday

The annual junior prom of Hyattsville High School will be held at 8:30 p.m. Friday in the school gymnasium. Alumni are invited.

Soothsayers Tell Reporter, For Fee, When War Will End

By the Associated Press.

BALTIMORE, Feb. 13.—Every one wants to know when peace will come, and a Baltimore newspaperman had provided a whole collection of answers today—from the soothsayers—and his expense account was a mere $8.90.

The palmists, tea-leaves readers and phrenologists were agreed on one thing—that peace will come. As for the time, a quick recapitulation of the answers, paid with cash on the barrel head, shows that the gazers into the future believe the war will be definitely over in July, in 18 months, in 1944 or in 1945.

A rotund Gypsy who does the job with tea leaves, and as an experienced hand, gets better than average prices, says for $1:

"The leaves say the war will be over in July. All of it will be over."

Then there was another reader of tea leaves who, for half a dollar, set the date at 1945, and would have gotten the month and day for only half a dollar more.

Tired of tea leaves, the reporter next visited a crystal gazer. He fixed the peace for next February 11, and didn't even charge anything extra.

The palm tells a different story. It says October, 1943. But a second palmist made it December.

Then came the phrenologist, who told by the bumps on the man's head and a peek into a crystal ball that the war would end in 1944.

And so it went, until the last visit, this time to a gypsy.

"You want to know when the war will be over? Mister, you'd better ask President Roosevelt. I wish I knew."

12 Injured When Bus Plunges Down Mountain

By the Associated Press.

HAGERSTOWN, Md., Feb. 13.—Twelve persons were injured, none seriously, on the Hagerstown-Cumberland highway last night when a bus of the Blue Ridge Transportation Co. plunged 100 feet down an embankment on Polish Mountain, the company said today.

The injured were taken to a Comberland hospital by another Blue Ridge bus, which passed the scene soon after the accident. The passengers were treated for minor cuts and bruises and discharged from the hospital.

A. F. McDonald, in charge of the Hagerstown office of the bus company, said Roy Carnes, the driver, told him that the bus, carrying 35 passengers, skidded on an icy stretch and plunged down the embankment without overturning.

To Graduate at Swarthmore

Richard H. Mayfield, son of Mr. and Mrs. Robert E. Mayfield of 104 Sycamore street, Chevy Chase, Md., will graduate next week from Swarthmore College, Swarthmore, Pa., under the accelerated plan of study of three semesters a year instead of two. Young Mayfield captained the college tennis team. He is majoring in political science.

Ministers' Union to Meet

The Montgomery County Ministers' Union will meet Tuesday in Christ Lutheran Church, Bethesda. The Rev. Clarence W. Cranford of Calvary Baptist Church, Washington, will make the principal address. Luncheon will be served.

48-Hour Week Gives Elkton Bid to Fame Once More

By the Associated Press.

ELKTON, Md., Feb. 13—Only a few traces of this small Gretna Green's normal way of life remain and the 48-hour work week may wipe out the remnants.

Marriages brought pre-war headlines to Elkton, but it has another claim to fame now—it is the smallest of the 32 labor shortage areas where a 48-hour work week has been ordered.

Its 1940 population was only 3,518, but explosives production grew 2,000 more into the community and knocked the town's civilian economy off stride.

The 48-hour work week order, Ellis Rawlings, former State's attorney said, has really "put the squeeze on" Elkton. He agreed with Grafton Brown, War Manpower director here, that more bank, restaurant, drugstore and other civilian workers would go into war work.

But Mr. Rawlings said he didn't see how any restaurant in town could get along with one less cook or waitress. If they were forced to let even one more employe go, he added, many of these businesses would have to close shop.

Soon, he added gloomily, his favorite restaurant would not only be without table linen, it would be minus table, waitress and all. The gas and electric companies were pressed to the limit now, he continued, with far worse to come.

Elkton, just on the Maryland side of the Maryland-Delaware line, is "not just a boom town, it is blowing wide open," Mr. Rawlings said.

There's hardly a room to be found, and yet workers flow in from West Virginia and Pennsylvania in successful quests for work at the explosives plants.

Dormitories were built quickly, were filled even more quickly—some by girls only. The town's normal housing facilities are bulging at the seams.

Mr. Brown said workers by the hundreds were still needed but, he remarked, he didn't know where he'd put them if they came from outside the local labor market.

That Mr. Brown admits, leaves only the waitress, the tellers and the soda jerkers—the last vestiges of Elkton's peacetime economy.

What You Buy With WAR BONDS

All of the implements provided for our Army are not war machines. Some you've seen operating in peace time, such as the caterpillar bulldozer. The Engineering Corps in the Army and Marines uses "Bulldozers" to build roads, to smooth off temporary airfields, camp-sites and for many other uses.

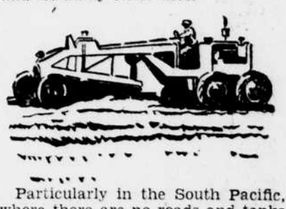

Particularly in the South Pacific, where there are no roads and tanks and trucks must be moved up to battle zones, the bulldozers and the engineers must move ahead to clear a road through the jungles. Your purchase of War bonds helps pay the cost. Buy more and more War bonds every payday. "You've done your bit, now do your best.

U. S. Treasury Department.

Small Towns' War Role Told To Editors Here

No Ballyhoo Needed In 'the Sticks,' Say White and Daniels

The Nation's two most venerable newspapermen, Josephus Daniels and William Allen White, yesterday spoke a kind word for "journalism of the sticks" and gently submitted that the Nation's small towns don't have to be "ballyhooed" into a war effort.

They are attending a two-day session of the American Society of Newspaper Editors at the Willard Hotel.

"Some of us are here to let Washington folks know that we from the smaller cities are for the war 100 per cent and they don't have to ballyhoo us into it," said Mr. Daniels, Secretary of the Navy during President Wilson's administration and editor of the Raleigh (N. C.) News and Observer.

Mr. White, the "Sage of Emporia," and editor of the Emporia (Kans.) Gazette, agreed.

Human Institutions.

"Don't forget," Mr. White said, "that newspapers are human institutions, with human failings—and they are maintaining a human average in this serious business on hand."

"We in Kansas and the Middle West are doing a commendable and suitable job—we know it and we think Washington should know it."

Mr. White, who celebrated his 75th birthday anniversary three days ago, lists himself as the "proprietor and editor of the Emporia Daily and Weekly Gazette." He said he is "not even worried" about Congress.

"Congress," he ventured, "will rear up often, but they won't do anything serious to unity."

He admitted that restrictions on the newspaper business have been plentiful, but said he thought "we will wriggle through" without any trouble.

More Hardships Forecast.

Mr. Daniels warned that as far as hardships and Government restrictions are concerned, "we ain't seen nothing yet." He said that home front conditions so far during this war haven't yet approached those of the World War.

"People seem to have forgotten about the cornbread we had to eat in 1917 and 1918," he said. "There wasn't any wheat then. They have forgotten that some of the big cities went without street lights every night because of the need to conserve power.

"Remember, this is a bigger war than the last in every respect. And the things we are going to have to go through here at home are going to be bigger."

The venerable Southern editor, who was Ambassador to Mexico from 1933 to 1941, said he was not too worried about Government restrictions on newsprint. Speaking of the cut in supplies of zinc:

"We had to cut the pictures of our brides down from two columns to one," he said. "The brides are kicking like thunder. Maybe the Government ought to give us back our zinc so our brides will be happy."

"Managing Editor" of Navy.

Mr. Daniels insisted he has never really been out of journalism.

"From 1913 to 1921 I was really managing editor of the Navy," he said. "And when I was in Mexico I was foreign correspondent for the State Department."

He said he was "generally satisfied" with the manner in which the war was being conducted on the home front, except so far as the farmers were concerned.

"We ought to release some of the men in the services to go to work on the farms," he said. "We've got to get crops. An army still travels on its stomach."

Sees President.

Mr. Daniels yesterday accompanied the other members of the ASNE to the White House, where he exchanged a few words with a man who once worked for him as Assistant Secretary of the Navy—Mr. Roosevelt. Previously, he had paid his respects to Navy Secretary Knox and to Mrs. Woodrow Wilson.

"Mrs. Wilson and I remembered," he said, "how President Wilson warned the world that war would break out again in 20 years if his League of Nations wasn't accepted. Well, that's just the way it happened. He hit it right on the head. It was almost exactly 20 years."

Following an off-the-record discussion yesterday with the editors, OWI Director Elmer Davis said he believed the meeting "has done me more good than the editors."

"After all," Mr. Davis said, "these men represent all parts of the country and they can give us the actual reaction from every section."

Price Sees Benefits.

Byron Price, director of the Office of Censorship, who also addressed yesterday's session, described the meeting as "beneficial and instructive from our point of view, and I hope, from theirs."

Last night the editors were guests of the White House Correspondents' Association at a dinner meeting in the Statler Hotel, from which President Roosevelt's 40-minute message originated.

The ASNE today was to go into secret session with the Nation's leading military and civilian war leaders. Scheduled to address the editors today are Gen. George C. Marshall, Army chief of staff; Admiral Ernest J. King, commander in chief of the United States Fleet, and Lt. Gen. Henry H. Arnold, commanding general, United States Air Corps.

Later in the day they will hear Secretary of Agriculture Wickard, War Production Board Chairman Donald M. Nelson, War Manpower Commissioner Paul V. McNutt, Price Administrator Prentiss M. Brown, Civilian Defense Director James M. Landis.

The sessions will close officially tonight with a dinner meeting at the Willard Hotel, to be addressed by Economic Stabilization Director James F. Byrnes and Col. John Jestyn Llewellin, chairman of the British Supply Council. Many of the editors have agreed, however, to hold another meeting tomorrow to be devoted exclusively to the discussion of newspaper problems.

Red Cross Drive to Open

STAUNTON, Va., Feb. 13 (AP).—A goal of $96,600 has been set for the Staunton-Waynesboro-Augusta Red Cross War Fund campaign to begin March 1. J. Waller Callison, Staunton realty dealer, has been designated chairman of the fund.

LIBRARY OF HOWARD UNIVERSITY—Helen Gatch Durston has sketched the $1,105,000 Founders' Library of Howard University. The building was dedicated by Secretary of Interior Ickes in 1939. It replaces the Andrew Carnegie Library, now used for classes of the school of religion.

The collection of thousands of medical, law, religious and liberal arts textbooks now offered to Howard students is in contrast to the one book available when the university was founded in 1867. A sympathizer had presented the infant institution of learning with a copy of Webster's Dictionary.

Set up originally as a theological seminary, the university has since expanded its scope. About 11,600 doctors, lawyers, dentists, pharmacists, engineers, musicians, scientists, teachers, ministers, writers and businessmen have been graduated into the professions since the first five students enrolled 76 years ago. Last year's enrollment was 3,336 men and women. Named for its second president, Maj. Gen. Oliver Otis Howard, the university is now headed by Dr. Mordecai W. Johnson.

Rites to Commemorate Sinking of Maine

Ceremony to Be Held At Mast Tomorrow

Many patriotic organizations are to take part in a wreath-placing ceremony at 2:30 p.m. tomorrow under auspices of the District of Columbia Auxiliary, United Spanish War Veterans, at the Maine Mast in Arlington National Cemetery. The ceremony will be in memory of the sinking of the battleship Maine February 15, and as a tribute to the Americans who lost their lives aboard the battleship.

It was decided to hold the ceremony tomorrow instead of Monday, the actual anniversary of the sinking, to enable more persons to attend. The ceremony will be under direction of Mrs. Ethel E. Finn, department president of the auxiliary. A wreath is to be placed at the battleship's mast in the name of the President of the United States and the various patriotic organizations attending are to place wreaths, Mrs. Finn announced. Organizations scheduled to take part in the ceremony include:

The American War Mothers, Daughters of Union Veterans, Women's Relief Corps, Lineal Society of the Spanish American War, Department Auxiliary of the American Legion, Department Veterans Foreign Wars, Auxiliary, Jewish War Veterans; Army and Navy Union, National Auxiliary, Blue Star Mothers; National Auxiliary, United Spanish War Veterans; Women's Patriotic Council, Sons and Daughters of Liberty, Daughters of '98 and Sons of United Spanish War Veterans.

At 8 p.m. Monday the District of Columbia United Spanish War Veterans will hold Maine memorial services in the United Brethren Church, it was announced.

Lutheran Mission Drive Raises Fund of $7,000

The annual financial drive of the Washington Lutheran Inner Mission Society exceeded its goal by $300, church workers reported last night.

Winding up a three weeks' campaign among Lutheran Congregations of several synods here, workers and church leaders held a dinner at the Reformation Lutheran Church, 212 East Capitol street, at which a total collection of $7,000 was reported.

Principal speaker was Dr. James Oosterling, executive secretary of the Baltimore Inner Mission Society. Dr. J. Harold Mumper, president of the Inner Mission Board and pastor of Keller Memorial Lutheran Church, presided.

Miss Frances Dysinger, executive secretary of the society, was honored for her 15 years of service with the organization, which offered her a trip to Freemont, Nebr., to visit her mother and father, Dr. and Mrs. Holmes Dysinger. Dr. Dysinger formerly was president of Midland College in Freemont.

Honeymoon Isle Developer Posts Bond on D. C. Charge

Clinton M. Washburn, 46, developer of Honeymoon Isle, off the Florida west coast, posted bond in Tampa, Fla., on charges growing out of an indictment here for false pretenses, the Associated Press reports.

Mr. Washburn was arrested in Tampa on information supplied by James E. Armstrong, investigator attached to the district attorney's office here.

The indictment charged that Mr. Washburn sold a piece of Florida property to James B. Anderson of Washington when he allegedly represented himself as having clear title to the property and received $1,000 in payment.

Detective Armstrong noticed Mr. Washburn's name in a newspaper which told of another real estate deal, remembered Mr. Ashburn's indictment here on November 12, 1942, and wired Miami police to apprehend him.

Mr. Washburn gained Nation-wide prominence in 1940 as host to 500 couples from all parts of the country whom he invited to spend their honeymoons on the tropical isle without charge.

American Science Mobilized To Meet Challenge of Nazis

Our science is now mobilized to meet the Nazi challenge, Joseph Borkin, Justice Department economist and co-author with Charles A. Welsh of "Germany's Master Plan," declared today in addressing a luncheon meeting of the Harvard Club of Washington.

"On the scientific front 'Germany has asked for it, and she is going to get it,'" he said.

When American scientists make important medical discoveries, the information is given freely to the world, Mr. Borkin pointed out.

"When we contrast this with German science, we realize the kind of enemy we are fighting" he said. "Their war plans for years have included the provision of secrecy for vital medical discoveries despite the fact they have borrowed from the general store of knowledge and research of the world.

"They have kept their discoveries secret because a nation which can keep its troops free from disease, by means which are denied to its enemies, can garner for itself an incalculable advantage.

"The Prussian spirit from which Germany derived its culture has also permeated its science. Wars in Europe have left thousands of dead on the field of battle and millions of dead from typhus. We have recently been informed that Germany has discovered a preventive for typhus, the knowledge of which it has denied the world.

"In every case, Germany borrowed the basic work from other nations. In the case of atabrine, asubstitute for quinine and a cure for malaria, Germany covered the world with patents containing faulty information and denied to other nations the right to use this critically important drug.

"In the case of germanin, a cure for African sleeping sickness, the Germans went so far as to offer the British their secret in return for the colonies they lost in the first World War. Turned down, the Germans retired, clutching their secret for the day when their armies would fight in Africa. In the case of typhus, every other country published the results of its research. It is apparent now that Germany held back its own information from the world."

Soothsayers Tell Reporter, For Fee, When War Will End

By the Associated Press.

BALTIMORE, Feb. 13.—Every one wants to know when peace will come, and a Baltimore newspaperman had provided a whole collection of answers today—from the soothsayers—and his expense account was a mere $8.90.

The palmists, tea-leaves readers and phrenologists were agreed on one thing—that peace will come. As for the time, a quick recapitulation of the answers, paid with cash on the barrel head, shows that the gazers into the future believe the war will be definitely over in July, in 18 months, in 1944 or in 1945.

A rotund Gypsy who does the job with tea leaves, and as an experienced hand, gets better than average prices, says for $1:

"The leaves say the war will be over in July. All of it will be over."

Then there was another reader of tea leaves who, for half a dollar, set the date at 1945, and would have gotten the month and day for only half a dollar more.

Tired of tea leaves, the reporter next visited a crystal gazer. He fixed the peace for next February 11, and didn't even charge anything extra.

The palm tells a different story. It says October, 1943. But a second palmist made it December.

Then came the phrenologist, who told by the bumps on the man's head and a peek into a crystal ball that the war would end in 1944.

And so it went, until the last visit, this time to a gypsy.

"You want to know when the war will be over? Mister, you'd better ask President Roosevelt. I wish I knew."

Howard U. to Receive Estate of E. H. Morris

Howard University eventually will receive the $300,000 estate of Edward Hezekiah Morris, colored lawyer, who died here February 3, according to terms of his will filed today in Berrien County (Mich.) Probate Court.

The will bequeaths the income from the estate to Denise D. Morris, an adopted daughter, until her death, when all reverts to the university.

Mr. Morris, grand master of the Grand United Order of Odd Fellows in America, died at the home of a friend, Henry P. Slaughter, at 1265 Columbia road N.W., at the age of 84. For many years Mr. Morris lived in Benton Harbor, Mich.

Mrs. Roosevelt to Broadcast

The American Negroes' contribution to the war program will be discussed over radio Station WOL at 7 o'clock tonight by Mrs. Franklin D. Roosevelt, Dr. G. Lake Imea, colored educator; Dr. Frank P. Graham, Dr. Mordecai Johnson and Dr. Fred G. Patterson.

Spying Policy Hit On Pleasure Driving

Randle Highlands Unit Protest Citizen Report

The Randle Highlands Citizens' Association last night opposed the policy of having private citizens make accusations against violators of pleasure driving ban instead of the charges being made officially by OPA inspectors.

In making the motion, Walter Kent said such a policy of using one citizen aganist another is un-American. He compared it to the old Salem witch hunts in which one man could condemn another merely because he didn't like him. He said in the last two weeks one ration board exonerated 30 cases out of 30 turned in by private citizens and another exonerated 16 out of 17 turned in.

T. Paul Mudd urged action for a playground area in the Randle Highlands area.

Mr. Kent urged the association send letters to Congress disapproving a bill to replace Washington's superintendent of police by a board.

Daniel Narodick made a motion that the association send letters to the proper authorities asking for at least one drug store in each of the four sections of the District be required to remain open 24 hours a day, seven days a week. The motion was unanimously passed.

A motion to send a letter to the Board of Education recommending the conversion of the basement of the Orr School into an assembly room was made by Mrs. Clayton Henderson. It passed.

C. A. Barker asked that the proposed construction of a bridge across the Anacostia River at Massachusetts avenue be carried out at least to the extent of having plans of the bridge made.

3 Firemen Slightly Hurt As Floor Collapses

Five firemen of engine company No. 4 escaped serious injury this morning when they were thrown to the ground as the second floor from which they were fighting a fire at 1225 S street N.W., collapsed.

Three of the firemen, J. W. Stevenson, R. A. Smith and B. W. Johnson, were treated at the scene for minor leg injuries.

Of unknown origin, the fire endangered two adjoining houses and caused an estimated $500 damage.

No residents of the house were injured, but Mrs. Rose Grant, colored, 67-year-old invalid, was carried from the second floor by firemen. The dwelling is listed as owned by Dr. Victor J. Tulane, assistant chemistry professor at Howard University.

Porter Says Ban On Sirens Will Impede Firemen

Believes Engines Will Have Difficulty Going Through Streets

Fire Chief Stephen T. Porter said today that the ban on the use of sirens on police and fire equipment ordered yesterday by the Commissioners would "retard our response to fires" as firemen are forced to travel over city streets with only bells, whistles and horns to warn pedestrians and traffic.

Under the order which originally came from Brig. Gen. John T. Lewis, chief of the military district of Washington, approximately 125 sirens will remain unused on the city's fire fighting equipment, he said.

The fire chief said he had no alternative but to obey the order of the military, although pointing out firemen would not be able to answer alarms as quickly as before the ban. The order goes into effect at midnight Wednesday. The new air-raid signals become effective here and nearby that day.

Inspector Milton D. Smith, in charge of police clothing and equipment, commented that "we will have to rely on auto horns and get through traffic the best way we can."

Scout cars have been equipped with flashing beacon sirens, and only a few cars have the old exhaust whistles. After Wednesday police will silence their sirens, but will continue to use the red flashers, he said.

The new air-raid signal is expected to be tested here for the first time next Wednesday through Saturday, probably at noon, the local Office of Civilian Defense announced today.

An OCD spokesman said a formal announcement would be made Monday. Final plans await clearance from the military district of Washington.

It was stressed that there would be no mobilization of protective services when the signals sounded. The tests are being made to familiarize the public with the new signals. The exact time of the test will be included in the Monday announcement, OCD said, although present indications are that the signals will sound at noon, the usual time for testing equipment.

The following signals will be sounded during the tests:

The "blue" signal, a long, steady blast on the sirens, indicating the probability of an air raid.

The "red" signal, a series of short blasts or rising and falling sound of sirens, indicating imminence of attack.

The "blue" signal, a long, steady blast, which is continuation of the blackout and indicating enemy planes may return.

The all-clear signal, which will not be sounded on sirens, but probably announced via radio.

In Maryland and Virginia, a test of the new signals will be held Wednesday morning, according to Col. Henry A. Reninger, liaison officer for the third regional OCD. A night test is planned a week or ten days later.

PUC to Join in Appeal Of Gas Rate Decision

Attorneys for the Public Utilities Commission were authorized late yesterday by a majority vote of the members of the PUC to join in the appeal by the Washington Gas Light Co. of its case to the United States Court of Appeals.

The case involves a $200,000 rate increase asked by the Gas Light Co. and granted by the PUC, which was denied by the District Court. Yesterday Justice F. Dickinson Letts of the District Court granted a temporary stay of the court order, which was to have become effective February 20, returning the company to the rate schedule in effect prior to November 16. Present rates will remain in effect pending decision by the appellate tribunal.

Gregory Hankin, member of the PUC, said he did not vote on the appeal because "I felt satisfied with the judgment of the court."

"I also felt that the other two commissioners should continue with reference to this order without involving me," Mr. Hankin said. "It is their order; the decision is directed to them. It is entirely their responsibility either to comply with the law, as interpreted by the court, or to appeal further to the appellate courts."

Scout Troop 83 Marks Its 24th Anniversary

Troop 83, Boy Scouts of America, last night celebrated its 24th year of scouting with a program at the Emory Methodist Church, at which mothers were special guests. Jo Morgan, Scout counselor, spoke on "Co-operation of Parents With the Scout Movement," and Randolph Carlson presented a skit entitled "Ma Gorgenheimer." Roy Swab was host.

NEW PROSECUTOR—O. John Rogge, former Assistant Attorney General, has returned to the Justice Department to direct the prosecution of 33 defendants charged with conspiracy to undermine the morale of the armed forces. He prosecuted the Louisiana fraud cases a few years ago, which ended in the imprisonment of a number of State politicians. —Star Staff Photo.

Shiflett Murder Case Jury Will Visit Scene of Crime

Justice Laws Orders Resumption of Trial On Monday Morning

The all-male District Court jury which is hearing the murder trial of Ernest James Shiflett, 42, accused of the fatal beating of Mrs. Patty Edwards, 40, in a Fifth street apartment last August, will visit the scene where the victim was found dead and probably will start deliberating the fate of the accused man Monday.

Justice Bolitha J. Laws, in whose court the case is being tried, ordered the jury to return to court Monday at 9 a.m. The jurors will visit the apartment in the 500 block of Fifth street in the custody of United States marshals, returning to court an hour later to hear concluding arguments in the case.

When the case is submitted to the jury, it will be presented only on the first count of the indictment charging Shiflett fatally beat Mrs. Edwards with his hands, fists and feet. A second count, charging use of a weapon in the fatal beating, has been dropped, Assistant United States Attorney Charles Murray

Testimony was concluded yesterday with three policemen—Detective Sergts. Walter D. Perry and Robert V. Murray and Precinct Detective H. E. "Mike" Caranfa—flatly contradicting previous testimony by Shiflett that police "beat" him in an attempt to extract a confession.

Mr. Perry said that Shiflett's testimony charging police brutality was not correct, that he did not strike Shiflett and that others did not strike Shiflett in his, Mr. Perry's, presence. He added that Shiflett was treated "with utmost courtesy."

Mr. Murray corroborated Mr. Perry's statements and was joined by Mr. Caranfa, who denied that Shiflett had been beaten or threat-

New Child Care Program To Go to President

A recommendation for a new program for children of working mothers operating on a grant-in-aid basis will go to the President for his approval from the Budget Bureau next week, it was learned yesterday.

The program, proposed by the Office of Defense Health and Welfare Service, was discussed at a hearing at the Budget Bureau Thursday afternoon, attended by officials of the Children's Bureau, the Office of Education and the Federal Works Agency.

The proposal would set up a child care fund in addition to the Lanham Act appropriation out of which nursery school allocations are made.

Sergt. List to Be Soloist At Youth Concert Saturday

Sergt. Eugene List, outstanding 24-year-old piano artist, will appear as soloist with the National Symphony Orchestra under Dr. Hans Kindler at 8:30 p.m. next Saturday in the second of three youth concerts at Constitution Hall.

The young pianist was a corporal when he appeared with the symphony last July 24. At that time, he was soloist on an all-Tschaikovsky program at the Potomac Water Gate concert of the season.

Dr. Kindler also announced that there will be a "surprise" guest artist for the youth concert Saturday. Single tickets may be obtained at Kitts, 1330 G street. Servicemen will be admitted for half price.

Glamor Injected In Campaign for War Workers

Show Methods to Be Used; 48-Hour Week Rules Nearly Ready

As War Manpower Commission attorneys claimed they had almost completed drafting regulations governing the 48-hour work week, the commission moved today to place in effect a plan to inject glamor into the program to get men and women out of non-essential work into war plants.

Show business personalities and media will be used by the WMC, said Philip S. Broughton, information director, to put over the manpower recruiting campaign in various industrial cities early in March. Actresses like Helen Hayes and Betty Davis, Mr. Broughton said, will be engaged to stress the importance of war work.

He said Baltimore had been selected to start the program and the campaign there would be centered on obtaining women for industries in and around that city. The program for the District has not yet been completed ,it was said.

Idea Is Explained.

The "Get a War Job" local drive, it was explained, will be supervised jointly by the WMC, the Office of War Information and a committee of Government and show business representatives. The idea is to use local newspapers, radio stations and nationally known theater and radio performers in each industrial community where there is a manpower shortage.

No campaign is planned on a national basis, but WMC's headquarters here will provide material, such as posters, pamphlets and radio scripts to be used locally, Mr. Broughton declared.

Each local campaign will be of a week's duration, and the activities in each city will be climaxed with a huge show at which citizens will be urged to visit the offices of the United States Employment Service and sign up for war jobs. Non-employed women and all people holding jobs not classified as essential will be particularly sought, it was said.

Until the 48-hour work week regulations are issued, WMC officials explained, the commission will not be able to give definite or authoritative answers to the score of questions which are being asked by employers in the 32 areas in which the order will become effective first.

Task Complicated.

Regulations drafters said their task is being complicated by the great diversity of business firms and operating schedules within a city. It was pointed out that the President's order was aimed principally at manufacturing plants in which most of the workers are being paid by the hour and work in regular shifts.

But, they said, it also applies to hotels, laundries, retail stores, newspapers, railroad offices and countless other establishments, which have salaried employes, irregular shifts and small specialized groups of workers. Official said they have found out that many of these establishments have their own peculiar problems and, because of them, are uncertain about what is expected of them.

They said the regulations will cover as many of these problems as possible.

Some WMC regional directors are urging industries to voluntarily adopt the 48-hour week at once, saying it would become mandatory in many of the critical shortage areas by July 1. Louis B. F. Raycroft, regional director for Pennsylvania and New Jersey, declared that Philadelphia would need 100,000 additional workers by midsummer, and "we will continuously attempt to squeeze as many men out of less essential industries as possible."

H. C. Moorman Succeeds Steuart as Ration Chief

Heath C. Moorman, who has been steel consultant in the National Office of Price Administration, has been named chief rationing officer for the District, Robert K. Thompson, District OPA director, announced last night.

Mr. Moorman succeeds L. P. Steuart, who was removed from his post at the request of former OPA Administrator Leon Henderson by Whitney Leary, just before Mr. Leary resigned as District OPA director.

Mr. Moorman, who lives at 2922 Twenty-eighth street N.W., is a native of Roanoke, Va., but has lived in Washington since 1907. He joined the OPA in May, 1941, and became executive assistant to the regional administrator six months later.

Mr. Moorman was closely associated with Mr. Thompson while the latter was executive assistant to Mr. Henderson.

MILITARY LEADERS CONFER WITH EDITORS—Behind closed doors, three of the Nation's foremost military leaders today discussed war problems with members of the American Society of Newspaper Editors, meeting at the Willard Hotel. Shown here after the session are Admiral Ernest J. King, commander in chief of the United States Fleet; W. S. Gilmore, president of the ASNE; Gen. George C. Marshall, Army Chief of Staff, and Maj. Gen. M. S. Fairchild of the Army Air Forces.

Josephus Daniels (left) and William Allen White shown chatting as they left a session of the American Society of Newspaper Editors' meeting at the Willard Hotel.
—Star Staff and A. P. Photos.

What You Buy With WAR BONDS

All of the implements provided for our Army are not war machines. Some you've seen operating in peace time, such as the caterpillar bulldozer. The Engineering Corps in the Army and Marines uses "Bulldozers" to build roads, to smooth off temporary airfields, camp-sites and for many other uses.

Particularly in the South Pacific, where there are no roads and tanks and trucks must be moved up to battle zones, the bulldozers and the engineers must move ahead to clear a road through the jungles. Your purchase of War bonds helps pay the cost. Buy more and more War bonds every payday. "You've done your bit, now do your best.

U. S. Treasury Department.

Realtors' Head Sees Better Outlook for '43

Willmore Declares Tide Is Now Turned Against Bureaucrats

Calling on realtors to support the war effort for victory, Cyrus Crane Willmore of St. Louis, president of the National Association of Real Estate Boards, yesterday declared "we must oppose all acts of bureaucrats who go beyond the authority given them by Congress."

Mr. Willmore in a speech before the Washington Real Estate Board at the Mayflower Hotel warned his hearers nevertheless not to "expect too much of the new Congress."

"The tide has turned," de declared, predicting that now both Congress and the "bureaucrats" might be expected to "listen more," to the voice of the people.

He pledged the co-operation of the 16,000 realtors of the country, with their total personnel of 200,000 in an all-out move to buy bonds, help the Red Cross drive, and in other ways and means to help win the war.

Calls for Free Press.

He championed the rights of free enterprise and a free press.

"Second only to winning the war," he declared, "we must preserve free private enterprise. Without free enterprise this war would have been lost months ago. Too many seem to forget that America was built by free enterprise.

"A free press means economic freedom. Should the press be stifled by Government, freedom will have flown out the window."

Taking an optimistic view of the real estate business in spite of "obstacles" which he said were placed in its way by Government, Mr. Willmore said the "outlook for real estate in 1943 should be better for many reasons, particularly because of the possibility of the largest national income in the country's history.

"In 1943," he predicted, "we will have an estimated income of $135,000,000,000. Of this it is estimated that 60 billions will be used for available goods, 30 billions for taxes, 25 billions for savings. This would leave 20 billions as an inflationary danger. Now that it is impossible to buy so many commodities—automobiles, bicycles, electric refrigerators—the Government should urge the purchase of real estate as an inflationary hedge."

Stand on Rent Control.

Mr. Willmore suggested that the Federal Government leave more autonomy to local communities on rent control.

"Rent control," he warned, "adds to the danger of inflation. The purpose of rent control was to keep rents from rising too rapidly, especially in communities where there was a large influx of new war workers. Large payrolls and high wages of workers in industry could be invested in homes, but OPA's policy prevents them from acquiring homes on reasonable terms, and the excess money is used to further aggravate inflation. Money that is used to purchase real estate and to pay off the mortgage debt on real estate already purchased leaves just that much less money for inflation.

"Home building is very largely at a standstill and will remain so," he said, "except in defense areas until the war is won. When the peace comes there will likely be the greatest demand for new houses and new living units in the history of our country."

Realtors should plan now, he said, to help plan for building the postwar world to help "cushion the

(See OUTLOOK, Page B-2.)

'Friendship' Homes to Open Next Month

More than 3,000 applications have been received for accommodations in McLean Gardens, the elaborate housing project nearing completion on the estate formerly known as Friendship, on Wisconsin avenue at Porter street N.W., according to the Defense Homes Corp. of the Federal Public Housing Authority.

The first units are expected to be available for occupancy early next month, by people who will be selected by officials out of the huge pile of applications. Government warworkers only are eligible. Applications should be mailed to W. A. Zeigler, Defense Homes Corp., Longfellow Building, Connecticut avenue at M street N.W. Applicants should state their Government agency and the type of dwelling they want. Details of the procedure of selection of applicants are to be announced within a few days. The project includes nine residence halls and 31 big apartment buildings. The units to be occupied first will be those along Wisconsin avenue. Ralph S. Scott is the manager.

D. C. Building Permits Drop to $36,400 In Past Week

No Big Projects Listed; Extensive Repairs to Property Are Shown

Building permits issued by the office of Robert H. Davis, District building inspector dropped to $36,400 last week, as compared with $384,700 the preceding week.

There were no large projects on the list last week, most of the permits having been issued for repairs to various properties throughout the city.

The larger figures of the preceding week resulted from several rowhouse building jobs.

Permits issued last week included the following:

Howich Co., 1122 Seventeenth street N.W., owner; Martin Bros., builder; Joseph A. Parks, designer; to make repairs, 1229 to 1233 Twentieth street N.W.; to cost $25,000.

Washington Terminal Co., 50 Massachusetts avenue, owner, builder and designer; to erect one 1-story tile and concrete toilet, 50 Massachusetts avenue; to cost $3,500.

Albert M. Owen, 1813 Hamlin street N.E., owner; A. & A. Co., Berwyn, Md., builder; to make repairs, 1813 Hamlin street N.E.; to cost $300.

Edward S. Jones, 1212 Hamlin street N.E., owner; A. & A. Co., Berwyn, Md., builder; to make repairs, 1212 Hamlin street N.E.; to cost $400.

Jelleff Realty Co., owner; Davis Wick Rosengarten Co., 613 Fifteenth street N.W., builder; to make repairs, 1216 F st. n.w.; to cost $800.

Joseph George, owner; Lawrence & Son, 2118 Tunlaw road N.W., builder; J. Murtaugh, designer; to make repairs, 1540 Seventh street N.W.; to cost $500.

Ambassador Laundry, Lyle O. Cook, 1426 Irving street N.W., owner; Davis & Platt, Inc., 7898 Georgia avenue, S. S., Md., builder; George H. Boyer, designer; to make repairs, 1424-1426 Irving street N.W.; to cost $4,000.

Preston W. Early, 1155 Forty-second street N.E.; owner; Atlantic Home Improvement Co., 3408 Rhode Island avenue, builder; to make repairs, 1155 Forty-second street N.E.; to cost $800.

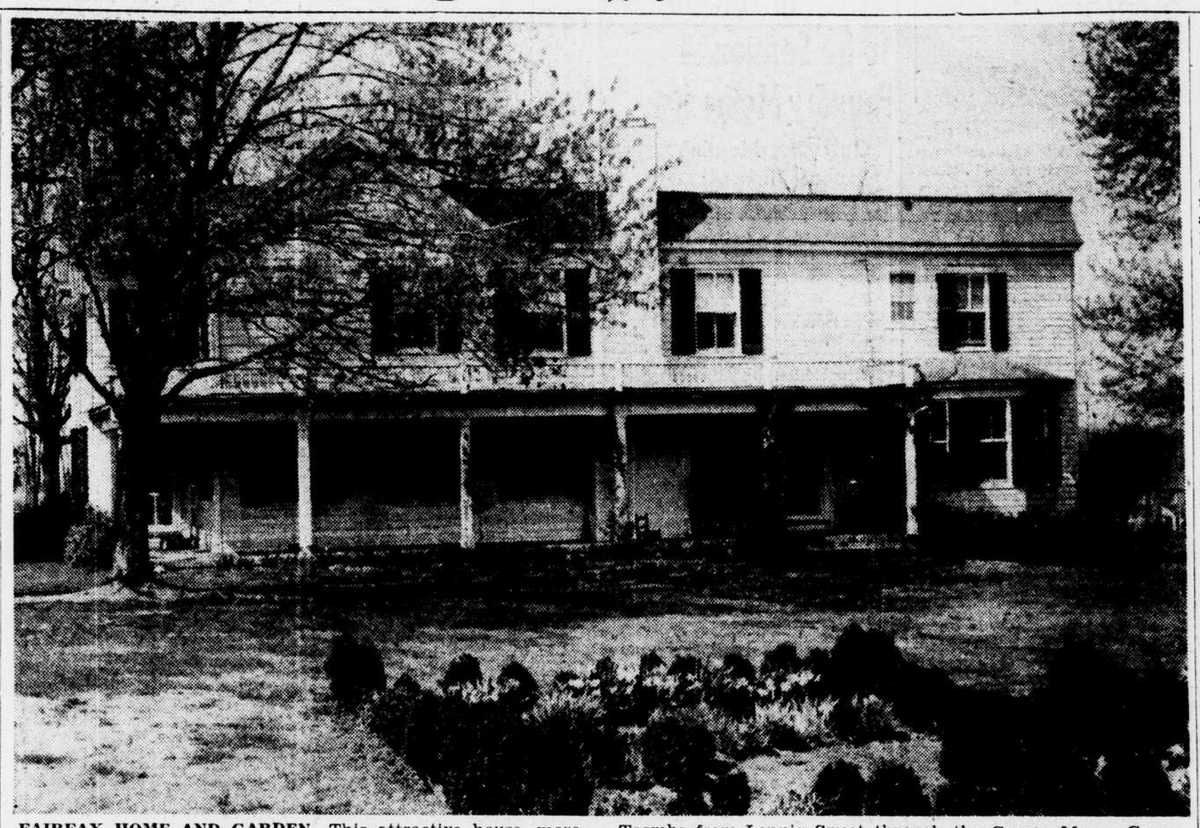

FAIRFAX HOME AND GARDEN—This attractive house, more than 100 years old, which has been modernized and restored, with more than an acre of landscaped garden at Fairfax, Va., has been purchased by Alfred Toombs of The Star staff and Mrs. Toombs from Lennig Sweet through the George Mason Green Co. It has a double living room with fireplace, library with fireplace, large dining room, kitchen, four bedrooms, maid's room and three baths.

IN SHEPHERD PARK—This unusual home at 7805 Morningside drive N.W has been sold to Dr. and Mrs. John M. Gaines through the office of Frank S. Phillips. —Star Staff Photo.

NEW RESIDENCE—Mr. and Mrs. John A. Vieg recently purchased this home at 4704 Forty-sixth street N.W., in American University Park, through F. A. Tweed Co. and the W. C. & A. N. Miller Development Co.

Horsehair Paintbrushes Substitute for Bristles

Horsehair is one of the substitutes for imported hog bristles from China and Russia in the manufacture of wartime paint brushes. Manufacturers of brushes containing horsehair state that to make such brushes last longer and give their maximum result in the application of paint the horsehair should be combed straight before any attempt is made to use the brush.

The new brushes should never under any circumstances be put in water, as water tends to curl, mat and twist horsehair.

If soap and water is used to clean such brushes, it is of utmost importance that the hair be combed straight so that there will be no matting, after the brush has been washed. It is equally important that the brush then be dried thoroughly before it is again used. In the case of a new horsehair or mixed horsehair brush, after it has been combed, it should be put directly into paint.

Owners Should Adapt Homes to Suit Demands

Few of us, particularly today, can build our own homes just as we want them. We must adapt ourselves to a house already built, a house which may be more or less badly designed for our needs.

So whether you rent, or whether you own your house, you should think first of how best to use your available space. Waste, or ill-advised use of space can make even the best planned house both uncomfortable and unattractive. Sensible handling of space, on the other hand, can bring out all the good features of a well-designed house and do much to overcome the worst points of a poor one.

Instead of asking first of all about each room, "How shall we furnish it?" ask, "Who will use the room? What is it to be used for?"

A room does not have to live up to its original name. It can be used for something quite different, or for more than one purpose. The largest bedroom does not need to be occupied by father and mother. It may be better suited for the children where they can have space to play in the daytime as well as sleep at night.

A dining room can be used not only for meals, but also for work and study. In the same way, a living room can sometimes be turned into a bedroom or a combination living-bedroom.

Alexandria Reports January Increase In Building Permits

Many Properties Change Hands in Nearby Areas; New Building Planned

Building permits issued in Alexandria during the month of January totaled more than those issued during both November and December combined, according to A. R. Lash, building inspector. The January figure was $427,736, as compared with $78,910 in November, and $240,795 in December.

New residential construction amounted to $389,586 for six 1-family dwellings, 51 row houses and 4 apartment buildings. Non-residential construction accounted for $13,000.

The total amount of permits issued for repairs was $24,650, while $500 was authorized for installations.

Last week permits issued included: To the FBC corporation, construction of four 2-story brick apartment houses for eight families, each on the lot bounded by Alfred, Patrick, Church and Green streets; estimated cost, $160,000; to Joseph K. Seidle, Inc., two groups of 2-story brick-and-stone row houses, on Alexandria avenue between De Witt and Leslie avenues, to cost $45,000. Application was filed by Stonewall

(See ALEXANDRIA, Page B-2.)

Private Housing Sales Rules Set Up by NHA

Move to Provide Fair Operating Basis for Builders

Rules and regulations clarifying and simplifying the requirements controlling occupancy and marketing of privately financed war housing have been established by the National Housing Agency, Administrator John B. Blandford, jr., announced today.

The objective of the regulations, which implement the joint policy declaration of the War Production Board and the National Housing Agency agreed to on December 11, is to provide a fair operating basis for the builders of essential private war housing and at the same time to assure that private war housing is made available to the war workers for whom it is intended, Mr. Blandford said.

The new regulations apply only to private war housing built under preference rating applications filed on or after February 10. Occupancy and marketing of projects built under preference ratings applied for prior to that date will be governed by the requirements on those matters previously in force.

Conditions Set Up.

For projects covered by the new regulations, the following principal conditions are established:

1. For the duration of the war emergency, the housing must be reserved for rental occupancy by indispensable in-migrant war workers as defined by the National Housing Agency on November 27. These standards of occupancy also apply if the original owner sells or transfers such housing, as well as to re-occupancy of the quarters.

2. After four months' occupancy, the housing may be made available to the eligible war worker occupants by sale or under the lease option plan, provided that the option applies only to the tenant, that the total monthly payment shall not exceed a fair rental for comparable quarters, that the purchase price shall be a fair market price in no event exceeding $6,000, and that the option to purchase may not be exercised prior to four months' occupancy and shall continue in effect for at least 30 months. The purchaser also must abide by the same

(See RULES, Page B-1.)

2nd TRUST NOTES

We will buy monthly payment deferred purchase money second trust notes secured on owner-occupied private dwellings.

COLUMBIA MORTGAGE COMPANY
916 Woodward Bldg. NA. 7956

OUTSTANDING HOME VALUES

4 BEDROOMS, 2 BATHS
CENTER-HALL COLONIAL
CHEVY CHASE, MD.—$16,750

New American Colonial brick home on large corner home-site, 104x74; large living, dining room, de luxe kitchen, breakfast room, screened porch off living room, large recreation room with fireplace, built-in garage, air conditioned copper water pipes insulated. The home you have been looking for.

CHEVY CHASE, D. C.
$11,950

Beautiful brick home, near Chevy Chase Circle, in immaculate condition; large living room, 23x13; dining room, modern kitchen, automatic heat, 3 bedrooms, bath.

CHEVY CHASE, D. C.—$12,500
6 BEDROOMS, 2 BATHS

Large frame residence with stone foundation and stone fireplace, on large lot 80x110, in sight of bus line; large porches, first-floor reception hall, living, dining room, sun parlor, modern kitchen; second floor, 4 bedrooms, 1 bath; large porch; third floor, 2 bedrooms, 1 bath; garage; automatic heat.

BRICK COLONIAL—$8,950

Bethesda, Md.—Only 18 months old, beautiful brick home on large lot, 6 rooms, 3 bedrooms, tile bath with shower, built-in garage, de luxe kitchen, gas air-conditioned heat, insulated. A real home. Venetian blinds.

4 BEDROOMS, 2 BATHS
CHEVY CHASE, D. C.—$15,750

Beautiful brick home, located on wooded lot; reception hall, large living, dining rooms, de luxe kitchen, 3 large bedrooms, 2 beautiful tile baths; large bedroom, heated, on third floor; brick garage; automatic heat.

3 BEDROOMS, 2 BATHS
GAS HEAT—$12,250

Only one year old, fine condition, attractive location, and near bus line. Built-in garage, entrance hall, living room with fireplace, dining room, large kitchen, 3 good sized bedrooms and 2 baths, storage attic with stairway.

4 BEDROOMS, 2 BATHS
BRICK CENTER-HALL—$12,950

Large hall through house, living room, dining room, kitchen and pantry. Oil h.-w. heat. Lot 50x150 with 2-car garage. Only 2 blocks from Wisconsin Avenue in Bethesda, Md.

Inspection invited to what we believe to be the best home values today!
See Our Photos of Above Homes and Many Others We Have to Offer.

Leslie D. Measell
1427 Eye St. WO. 8221

Bargain $7,950
8126 Old Georgetown Rd.
Bethesda, Md.
Detached 6 rooms and bath—Lot 50x150, attached garage.

1335 RANDOLPH ST. N.W.
7 rooms, 1½ baths—Attic
OPEN SUNDAY 2 TO 5 P.M.
Possession in 30 Days on Both Houses
N. C. Hines & Sons
Exclusive Agents
1108 Inv. Bldg. DI. 7739
Evenings Call Mr. Davis, EM. 3611

TODAY'S BEST BUY
6804 Brookville Road
Chevy Chase, Md.
Exceptional Value
Price $14,950
Open Saturday and Sunday to 6 P.M.

★ Vacant
★ 6 large rooms
★ 2 baths
★ 1st floor lavatory
★ Reasonable terms
★ Reconditioned throughout
★ Side porch
★ Beautiful shrubbery
★ Fruit trees
★ Garage

This home will appeal to the family looking for a comfortable place to live. Convenient to transportation, schools, stores and churches.

To Reach: Out Conn. Ave. to Woodbine St., then right (East) on Woodbine to Brookville Rd. and house. For transportation during week call NA. 4525.

HARRY ROD
817 G St. NA. 4525

2nd TRUST NOTES
Reasonable Rates
We Will Buy Second Trust Notes Secured on Improved Property.
NATIONAL MORTGAGE & INVESTMENT CORP.
1312 N. Y. Ave., N. W. NA. 5833

MEMORANDUM
Think I can save by refinancing my mortgage now.
See WEAVER BROS INC First
WASHINGTON BLDG., DISTRICT 5300
REALTORS SINCE 1908

$11,500, TAKOMA PARK, MD.
A New Rambling Brick Home With 3 Bedrooms and 2 Baths

First time offered—this brand-new stone-and-brick home will appeal to the small family. First-floor plan includes 2 bedrooms and bath, attractive living room with open fireplace, bright dining room and completely equipped kitchen—General Electric heating plant, built-in garage, heavy slate roof—

202 BIRCH AVE.

Out Piney Branch Rd. to Cedar St., right on Cedar St. to Cedar Ave., continuing to Birch St., left to open sign.

OPEN Sunday 10 to 6 P.M.

927 15th St. FRANK S. PHILLIPS DI. 1411

Rollingwood
A subdivision of beautiful new homes, just off Brookville Road in Rock Creek Valley.

Imposing Detached Brick
612 East Leland St.

Center hall planned of seven delightful rooms (4 bedrooms, each of which will take a full sized bed), two baths, oil heat, screens, weatherstrips, furred, insulated, lot 75x180. Situated with bus transportation at corner, so as to make this home convenient to stores, schools, theater, etc., at Chevy Chase, D. C.

Inspect Sunday Afternoon

L. T. Gravatte
729 15th St. NA. 0753
Exclusive Agent
Evening or Sunday Phone Te. 2233.

REFINANCING
Combine your 1st and 2nd trusts into 4½%, Amortized Plan—Low monthly payments.
W. ERNEST OFFUTT
1524 K Street N.W.
REpublic 3161

Open Sunday 1 to 6 P.M.
HILLCREST
3124 Westover Drive S.E.
(Near 31st and Pa. Ave.)
Lovely large 5-room, detached brick, 3 years old, on high elevation overlooking the city. The prettiest spot in town.
GUNN & MILLER
500 11th St. S.E.
Franklin 2100

MORTGAGE LOANS
Best Available Terms
4%—5 and 10 yr. periods
5%—3 and 5 yr. periods
4½%
As low as $6.33 per M per mo. Also $7.50 per M per mo.
NO OTHER CHARGE
Except Title Expenses
MOORE & HILL CO.
SINCE 1900
804-17th St. N.W. MEt. 4100
Wm. A. Hill

1205 Holly St. N.W.
NEAR WALTER REED
$12,450

This detached Colonial center-hall, wide clapboard house, will be vacant March 1.

It contains seven rooms (4 bedrooms), 2 baths, maid's bath, is heated by oil and has a detached garage.

A comfortable, quiet place to live, close to Walter Reed, one block from Alaska Ave. and 2 blocks from Georgia Ave., that can be sold on reasonable terms.

OPEN SUNDAY 11 to 6

Wm. H. Saunders Co.
INC.
Est. 1887
DI. 1015 Realtor 1519 K St. N.W.

Takoma Park, D. C.,
Near Coolidge High
Furnished or Unfurnished

Owner leaving the city, has just placed this modern and practically new detached brick home on the market at a very fair price. It is opposite Govt. Park and very convenient to Walter Reed Hospital; bus line, schools and shopping center within 5 minutes' walk; 6 lovely rooms, 3 splendid bedrooms, tile bath with shower, spacious living room with stone fireplace, large dining room, breakfast room and perfectly planned modern kitchen, storage attic; features include beautifully paneled recreation room with bar and fireplace, rock wool insulation, AUTOMATIC HEAT and many detailed conveniences; lovely lot, shade trees, rear yard fenced in, garage. Price, $13,500 unfurnished; $1,500 for all furnishings (practically new), including bed linen; only a few small personal items excluded.

To Inspect Over the Week End Call MR. FOLEY, SL. 3885

2 Lovely Suburban Homes, Chevy Chase, D. C., and Edgemoor, Md., Sections

In both instances out-of-town owners are anxious to sell. The Chevy Chase house is practically new, center hall, 6 exceptionally comfortable rooms, 3 bedrooms, 2 tile baths, dining room with corner cabinets, breakfast room. Venetian blinds throughout, attic, rock wool insulation, every modern and up-to-date convenience, built-in garage. The wooded lot is over 100 feet wide and offers a future building site. Price, $16,250—reasonable offer solicited. The property adjoining Edgemoor is a handsome individually built center-hall brick residence, outstanding in construction. Living room 26x13½ with fireplace, dining room 16x13½, side porch, large modern kitchen, first floor tile lavatory; 3 splendid bedrooms, 2 tile baths and stairway to huge attic (ample space for 2 additional rooms), automatic heat. Entire property recently renovated. Level lot 75x150. Brick garage. Price, $15,950. Both properties are VACANT—transportation at hand.

To Inspect Over the Week End Call MR. CHILD GL. 8561

$12,750—Just Off 16th St., Near Walter Reed Hospital

Comparatively new detached brick residence within one square of 16th Street. It is adjacent to Rock Creek Park, golf course and convenient to schools, shopping center and transportation. There are 6 bright comfortable rooms, 3 bedrooms, 2 tile baths, first-floor den, screened living porch, storage attic, AUTOMATIC HEAT, built-in garage. Owner leaving the city will give immediate possession and sell on reasonable terms.

To Inspect Over the Week End Call MR. MANNIX, RA. 7717

THOS. J. FISHER & CO., INC.
Realtors
738 15th St. N.W.
DI. 6830

OPA Says O. K.:
IT IS PERMISSIBLE TO DRIVE OUT IF YOU ARE A SERIOUS HOME-SEEKER

Breaking All Sales Records

FAIR HAVEN
Beautiful 2-Bedroom Homes With Automatic Coal Heat

Price $4750
Only $200 Down
Immediate Occupancy

FHA Approved

Open Daily and Sunday Until Dark

To Reach: Fair Haven is located 1½ miles south of Alexandria, Va., on Richmond Hghwy. (Route No. 1), just a 25-minute drive from Washington. BY BUS—take A. B. & W. Alexandria bus at 12th and Penna. Ave. N.W. Change at Alexandria to Fort Belvoir bus and get off at Fair Haven.

FAIR HAVEN, Inc.
TEmple 5200

IMMEDIATE OCCUPANCY!

Exhibit Home—8520 Hazelwood Drive
GLENWOOD, BETHESDA, MD.

JUST 6 LEFT!

1 BLOCK TO FAST BUS SERVICE ON 7½-MINUTE SCHEDULE . . . ALL CONVENIENCES WITHIN WALKING DISTANCE . . . ALL UTILITIES AVAILABLE, INCLUDING ALL FACILITIES FOR OIL HEATING

Here is a home at sensationally low cost, designed to insure better living in an invironment of charm and beauty. Contains 6 rooms and 3 bedrooms, 1½ baths, living and dining rooms, kitchen; laundry trays, recreation room space in basement; attached garage; slate roof; 4-inch rockwool insulation in ceiling and side walls.

$10,670 Convenient Terms

In case your transportation is not available call OL. 9570

Open Daily and Sunday Until 9 P.M.

TO REACH—Out Wisconsin Ave. to Bank of Bethesda, left on Old Georgetown Rd. to Roosevelt St. and Glenwood sign on right.

Bowling & Gardiner
DEVELOPERS OF GLENWOOD, EDGEWOOD AND BRADLEY VILLAGE
8501 Old Georgetown Rd. WI. 6696

Church Federation Opens Campaign for $38,000 Budget Fund

'Federation Sunday' To Be Observed On February 21

The program for the Washington Federation of Churches calls for a budget of $8,000. A group of workers, under the leadership of Dr. Howard Stone Anderson, is soliciting friends. February 21 has been designated as Federation Sunday for the churches of greater Washington. Dr. William Abernethy is general chairman of the financial campaign, with Daniel C. Roper as honorary chairman.

Coleman Jennings, member of the Board of Directors and chairman of the Defense Commission of the Churches, one of the several departments of the federation, said.

The Washington Federation of Churches was never more needed than it is today, and never was it in better position to strengthen the religious resources of the community than it is at present."

The Evangelism Committee has called the clergy together at 10:30 a.m. February 17, at Mount Vernon Place Methodist Church, when Dr. Jesse Bader of New York will discuss a program of evangelism and the committee will launch its program under the title, "Our Capital for Christ." Dr. George Schnabel, together with Dr. Peter Marshall and the Rev. H. F. Chandler, comprise the special committee appointed to project this program.

Alexandria

(Continued From Page B-1.)

Village corporation to build six houses on Moncure drive at cost of $4,416 each.

Other Areas Report.

Other real estate news from areas of nearby Washington included the following:

In Fairfax County, Va., Commissioner of Revenue James U. Kincheloe reports his office issued 29 building permits with an estimated valuation of $17,150 during January. Thirteen permits were for new buildings, valued at $9,925, and 16 were for improvements, at $7,225. Valuation was the lowest for the month of January since 1936, when the building permit ordinance became effective.

County Clerk John M. Whalen reports his office recorded 292 deeds and deeds of trusts in January, as compared with 539 such instruments, January, 1942.

Francis L. Spalding of Georgetown has purchased from the Myrtle E. Coleman estate the 250-acre farm adjoining Westwood in Loudoun County, Va.

In Purcellville, Mr. and Mrs. Clifton Best have bought the house and lot situated on West Main street from the W. L. Humphrey estate, recently occupied by Mr. and Mrs. W. Carroll Paxson.

Mr. and Mrs. Best have sold their farm near Purcellville to Mr. and Mrs. Thomas Hutchinson of Washington.

Loudoun Farm Purchases.

Lawrence W. Douglas, prominent lawyer, and his brother, E. Lee Douglas, real estate dealer, both of Arlington County, have bought the farm of Mrs. Etta C. Graham, between Waterford and Lovettsville.

David N. Rust, jr., of Leesburg and Washington has added another farm to his Loudoun County possessions, the farm near Clarks Gap known as the Bushong farm, recently a part of the estate of Ward Loveless.

F. L. Spalding, foreign service branch of the State Department, Washington, has purchased from the Myrtle Coleman estate the 254-acre property known as the White farm, situated near Waterford, in Loudoun County, Va. He will take possession April 1.

Maj. Hamilton Robinson, Washington, has purchased from Maj. C. Suydam Cutting, New York, his 400-acre farm, equipment and livestock, located near Zulla, Fauquier County. The farm is improved by large hunter stables, cattle barns and other farm buildings.

Maj. Robinson, who has been leasing Belvoir, estate of Mrs. Fairfax Harrison near The Plains, for the past two years, plans later to erect a residence on the farm, make his home there, and continue the extensive farming, and cattle raising operations begun by Maj. Cutting.

Two well-known Culpeper farms changed hands during the past week, when Mr. and Mrs. Enoch J. Lewis sold their country home, Glen Arden, to Harry E. Osgood of New Hampshire, and the adjoining place, belonging to Mrs. Frank Lewis, was sold to Mr. and Mrs. C. B. Sterne of the Eastern Shore of Maryland.

Leonardtown Building.

At Leonardtown, Md.—The Re-Reiz Construction Corp., builders and contractors of St. Albans, N. Y., has been awarded a contract by the Navy Department for building 75 bungalows at Jarboesville outside of Naval Air Station at Cedar Point on the 50 acres taken over from Anton Lang, owner of the building site.

The new Leonardtown jail to cost around $125,000 has been approved by the Federal War Works Agency. Benjamin Duke, clerk to the county commissioners announced, but priorities must be obtained for materials. The jail will be built back of the St. Marys Court House. The old jail, built in 1774, will be modernized and used by the county agent as his office.

William Suttle of Pennsylvania has been awarded the contract to build the new brick addition of the St. Marys County Hospital, Z. M. Fowler, president of the board of directors announced. His bid was $89,900 for the 32-bed addition to the old hospital.

The Week in Religion

Mussolini Seeking Support of Roman Catholic Church

By Religious News Service.

Whatever other motives are involved, the appointment of Count Galeazzo Ciano as Italian Ambassador to the Vatican is apparently part of a carefully prepared plan to overcome the increasingly critical attitude of high officials of the Roman Catholic Church towards Fascist policies. As has already been stated in press dispatches, the appointment may also indicate an attempt by Premier Benito Mussolini to win Vatican support for a settlement which will leave Italy as unscarred as possible after the war.

Mussolini's campaign to curry favor with the Vatican appears to have been launched last December with the publication of a sensational article attacking the anti-Christian program of the Nazis. The article, written by Prof. Francesco Orestano of the University of Rome, appeared in the monthly magazine, Gerarchia, owned by Il Duce and edited by his nephew, Vito Mussolini.

Although mouthing the expected pro-Axis sentiments, Prof. Orestano declared that the "highest Catholic circles" are greatly concerned over irreligious and anti-Christian tendencies in Germany fostered by the Nazi party. He said the unity of Europe was achieved on the basis of Christianity, and recalled that when attempts were made to abolish Christianity the result was chaos. He warned that religion is a problem of international interest and cannot be relegated to a position of personalized belief.

In a direct attack upon Nazi methods of achieving the new order in Europe, the Rome professor said:

"If Europe needs a maximum of spiritual cohesion for her immediate and distant future, in order to attain the greatest possible degree of unification today, and to fulfill her intercontinental mission tomorrow, this cohesion can only arise from the Christian idea. * * *

"Europe must again become for the world the synonym of Christianity. The Christian idea is the only one in human moral and religious history which definitely established the idea of human kindness. If doubt is cast on the Christian idea, the principle of human kindness is itself endangered. * * *

"To strike at the Christianity of human beings, who need a social existence as they need air to breathe, is to strike at the roots of the essential bonds between man and man, and to force man into an incurable dissociation, assigning him once again the existence of an animal. To try to create union between de-Christianized peoples is like trying to erect a building from fragments, without using cement."

Orestano then called upon Germany to hark to the "voice of Rome," asserting:

"The genius of Rome, which has founded the catholicity of law, the catholicity of the church—born universal certainly, but organized by Rome—the catholicity of humanism, the catholicity of modern science, is constitutionally the most ready for the most experienced in, the overcoming of all individualisms and their composition into a higher spiritual continuity.

"In a Europe burdened with dissensions, with antagonisms, with rivalries, but also with precious human values, such continuity can only be formed by adhering rigidly, yet naturally to the maxim of a great Roman and Christian, St. Augustine."

Friction in Norway.

Developments in Norway this week highlighted possible friction between Premier Vidkun Quisling and Nazi Commissar Josef Terboven over the church conflict. The Germans evidently want peace in the church struggle, for the time being, but Quisling, although making peace gestures on the one hand, is continuing his persecution of opposition churchmen on the other.

Nobody in Norwegian church circles believes in the sincerity of the puppet premier's peace efforts. Church circles point out that the current peace offers have been followed by the arrest of opposition churchmen. Moreover, it is learned that the Quisling authorities have prepared a plan whereby most of the clergymen in Norway would be designated as free churchmen—a move likely to widen the gulf between the Norwegian church and the puppet government.

The move would mean, in effect, that pastors of the Lutheran State Church in Norway would become private persons. Access to their pulpits would be possible only after obtaining permission from Quisling-appointed church vestries. At the same time, Quislingists would automatically take over the work of the clergy in the governmental church bureau.

First definite news of the attitude of the Roman Catholic Church in Southern France since the occupation by the Nazis was received in London this week. It was revealed that Pierre Cardinal Gerlier, Archbishop of Lyons, in the newly occupied area, has refused to co-operate with the Nazis in their persecution of the Jews.

The German commandant of the new zone, with headquarters in Lyons, visited the cardinal and assured him that, subject to two conditions, the German government had no intention of interfering with the Roman Catholic Church.

The first condition was that the cardinal would undertake not to oppose the anti-Jewish measures; the second, that the cardinal and the Catholic clergy would refrain from supporting Jews and affording them protection.

Cardinal Gerlier replied that the French clergy had always refrained from interference in political affairs, but that the entire clergy considered it their duty to obey precisely all instructions and commands from the Pope. He concluded: "Doubtless your excellency knows that the holy father has condemned the anti-Jewish laws and measures against the Jews."

German Protestants Unite.

From Germany come reliable reports that all confessional groups in the Protestant churches are working out a basis of agreement for a united church front as a defense against Nazi pressure, and a plan of common action to rebuild church life.

Bishop Theophilus Wurm of the Evangelical church at Wurttemberg is directing this movement, which is an attempt to overcome differences between the more militant confessional group, represented by fraternal councils, and the more moderate group, represented by confessional bishops.

Rules

(Continued From Page B-1.)

occupancy and marketing provisions which applied to the original owner.

3. The limitations on sale do not apply to transfers of ownership other than for occupancy purposes, provided that the new owner certifies that he will be subject to the same occupancy and marketing requirements as the original owner.

4. The occupancy and marketing requirements do not continue subsequent to an involuntary transfer, such as a mortgage foreclosure.

The new regulations also establish a simple procedure whereby the owners of the housing may apply for modification of the occupancy or marketing requirements or for changes in sales price or rent levels. All such requests will be filed with the local field offices of the Federal Housing Administration, which will transmit the requests to the NHA for review.

'Listen to Lincoln' To Be Sermon at Foundry Methodist

Only One Morning Service Planned; Flemming to Speak

There will be but one morning service tomorrow morning, the 11 o'clock, at Foundry Methodist Church when the Rev. Frederick Brown Harris will preach on "Listen to Lincoln."

At 8 p.m. a message on "The Christian Church: 1943-2000 A.D." will be brought by Arthur S. Flemming, civil service commissioner and Foundry lay reader. This is presented as a part of the study series of the Foundry Forge, "Christianity at the Crossroads."

The midweek fellowship and prayer service will be held at the church at 8 o'clock Wednesday.

At 6:30 p.m. Friday the Wesley Class will have a dinner in the Letts Building. Saturday evening there will be a supper and party for men of the armed services.

Missionary to Speak At Knox Presbyterian

The Rev. Bruce F. Hunt, missionary and hymn writer, who was imprisoned by the Japanese for 105 days, will tell of his experiences in addresses at the Knox Orthodox Presbyterian Church, 1316 Vermont avenue N.W. He will speak tomorrow at 11 a.m. and 7:45 p.m. and each night, Monday through Wednesday.

Services for children will be held tomorrow at 3:45 p.m.

Ryland Methodist

"The Resources of St. Paul" will be the theme of the Rev. Karl G. Newell at 11 a.m. and "Simple Christianity" at 6 p.m. He will speak and lead a discussion at 7 p.m. on "Christian Courtship."

Fifteen members of the church are co-operating with the other churches in the community in taking a religious census of a section of this community.

Outlook

(Continued From Page B-1.)

shock of demobilization of armies and munitions factories and to help create a better life."

Praising the FHA and HOLC for their policy that a 10 per cent down payment on a home was sufficient, the speaker criticized the OPA policy in effect elsewhere throughout the country, but not in Washington, which requires a one-third down payment. The most important factor in buying a home, he said, is the "ability of the family to pay." To insist on a one-third down payment and a three-month wait before taking possessions means a 'rationing' of the right to buy a home," he said.

Charles H. Hillegeist called on members of the board to cooperate in the forthcoming Red Cross war fund drive in March. Claud Livingston, local board president, presided. Among the distinguished guests were Bethel T. Hunt of Memphis, Tenn., president of the Society of Industrial Realtors; Charles J. Mitchell, past president of the Philadelphia Real Estate Board, and Lt. Ronald J. Chinnock, U. S. N., past president of the Chicago Real Estate Board.

'Making Strange Friend' To Be Sermon Subject

"Making a Strange Friend" will be the subject of Dr. J. H. Hollister at 11 a.m. tomorrow at the Chevy Chase Presbyterian Church.

Miss Ethel Smither, author of "The Use of the Bible With Children," will speak to parents and teachers of the children's division of the church school at 3:30 p.m. The occasion is the annual Valentine tea and parents day. A simultaneous program will be conducted for children in the church school building.

Following a Chinese supper, Father Robert Wood, Episcopalian missionary in Wuchang, China, will speak on "Christ Speaks to China Today." Dr. Hollister will discuss "Undercurrents of Christianity in Russia" at 7 p.m. The Rev. Ben T. Cowles will speak on "American Christian's Responsibility to China" tomorrow evening.

Dr. S. Chandra-Sekhar, Hindu writer and lecturer on India, will speak Tuesday at 7:30 p.m. on "India in the Middle East."

Bible Reading Program At Church of Pilgrims

Answers are being received in the Bible reading campaign in which the Church of the Pilgrims seeks to obtain public response to the question: "What were the saddest words ever spoken by Jesus?"

Dr. Andrew R. Bird, minister, this week asked members to concentrate on the Gospel of Matthew. Next week all will be asked to read the Gospel of Mark.

On March 7 Dr. Bird will preach on "The Saddest Words of Jesus" and at this service will present a Bible to the person selecting the correct words.

Answers are to be brought to the church. A box is provided in the vestibule.

Tomorrow morning Dr. Bird will preach on "How to Make God Real to Ourselves" and in the evening on "By Their Fruits Shall Ye Know Them."

"Faith in Action" will be his subject Wednesday night.

Augustana Lutherans To Hear Refugee Pastor

At the Augustana Lutheran Church tomorrow Race Relations Sunday will be observed, with the Rev. H. Karl Ladwig of Brooklyn, N. Y., a German-Jewish refugee pastor in the Lutheran Augustana Synod, as guest preacher. "The Lights Must Not Go Out" will be his theme at 11 a.m. and at 7:30 p.m. "The Elder Brother of the Prodigal Son." Dr. A. O. Hjelm will officiate at the altar at both services.

Real Estate Commission Issues Broker's License

The Real Estate Commission of the District last week issued a real estate broker's license to Emma Moore Scott, 1510 Thirty-first street N.W.

Licenses as real estate salesmen were issued to Demetre Cafadaris, 1120 Vermont avenue N.W.; Andrew Dracos, 913 Woodward Building, and John M. Kirby, Woodward Building.

A license as a business chance salesman was issued to Demetre Cafadaris, 1120 Vermont avenue N.W.

Sermon Series to End At Church of Epiphany

The last of the Epiphany series of the Sunday night sermons will be given at 8 o'clock tomorrow at the Church of the Epiphany by the rector, Rev. Dr. Charles W. Sheerin, on "The Light of God Shining Through Christian Missions." This will conclude the series of sermons on the various manifestations of God's Light which have been given for the six Epiphany season Sunday nights.

Dr. Sheerin also will preach at 11 a.m. on "Do We Still Believe in the Devil?"

Lincoln Road Methodist

At 11 a.m. tomorrow the Rev. George H. Bennett will preach on "Rediscovery of a Lost Book."

The service at 8 p.m. will be given over to a celebration by Boy Scout Troop 28 and its affiliated Cub Pack Troop No. 28, with the Rev. Linn C. Drake, chief Scout executive of the District of Columbia as guest of honor. "Church Parade" will be held.

Following the service refreshments will be served at 9 p.m. The parents and friends of all members of both troop and cub pack and the congregation are invited.

Metropolitan Memorial

The Rev. Edward G. Latch will have for his topic tomorrow "The Value of Prayer."

The minister is available to the students of the American University in the president's office on Thursday from 1:30 to 2:30 p.m.

'The Miracles of Jesus' Trinity Lutheran Topic

"The Miracles of Jesus" will be the topic of the Rev. H. M. Hennig tomorrow at 8:30 and 11 a.m. at Trinity Lutheran Church.

A service for the deaf will be held at 8 p.m. The Rev. Floyd Posschl of Woodhaven, N. Y., will deliver the sermon. Some of those who will attend this service are students of Gallaudet College.

The adult membership class will meet at 5 p.m.

At 8 p.m. the Walther League will hold open house for servicemen and young people.

The joint Men's Clubs of Trinity and Christ Lutheran Churches will meet Monday night at Christ Lutheran Church.

Eastern Presbyterian

"When You Have Closed the Door" will be the subject of the Rev. William Nesbit Vincent tomorrow at 11 a.m. and at 7:30 p.m., "The Words of God."

The church school staff will meet at 7:45 p.m. on Tuesday.

Tyler & Rutherford, Inc.
Mortgage Loans
Property Management
Insurance
1726 H St. N.W. RE. 5245

36 QUINCY STREET
CHEVY CHASE, MD.
(One Block From Chevy Chase Club)
Spacious Center-Hall Colonial
5 Bedrooms and 3 Baths on Second Floor
Lavatory and Den on First Floor
Fireplaces in Living Room and Dining Room
An Unusually Attractive House
IMMEDIATE POSSESSION
For Inspection Sunday Call
Mr. Shackelford, Sligo 6608
BOSS & PHELPS
(Exclusively)
1417 K St. NA. 9300

MORTGAGE LOANS
INSURANCE
RENTALS
SALES
Est. 1889
H. L. RUST COMPANY
1001 Fifteenth St. National 8100
Loan Correspondent, Prudential Insurance Company of America

Are You Discriminating?
This home was created for discriminating people who realize that the environment of a home is just as important as the house itself. This home occupies a high setting commanding a magnificent view. The grounds are beautifully landscaped with trees, shrubbing and rock garden. It has a large two-car garage with macadam driveway. The interior is faultless. The living room is large with a real fireplace and artistic archway leads to a spacious dining room with southern exposure. A dream of a breakfast nook with the finest of built-in features. The kitchen is bright and sparkling with an abundance of cabinet space. On the 2nd floor the largest bedroom has its own bath, while the additional two rooms are adequately served with a second bath. There are two bedrooms and bath on the 3rd floor. A paneled den with shower bath adjoining is on the first floor. Underneath the house is a play room or recreation space with a fireplace patiently waiting to be lighted. Also located in the basement is a maid's room and bath. Has a fully equipped laundry and furnace is thermostat controlled and instantaneous hot-water heater.
This Is Truly a Home for the Discriminating.
For an Appointment Call MEt. 1143 Until 6 P.M.
J. Wesley Buchanan, Realtor
1732 K St. N.W. MEt. 1143

FIRST TRUST FUNDS
AVAILABLE
WE INVITE YOUR INQUIRY
THOS. J. FISHER & CO., INC.
738 15th St. DI. 6830

"YOUR HOME IS YOUR CASTLE"
Make your home modern, MORE convenient. Ample money available for this purpose. Easy to get, for loan applications here are cleared quickly, money is released promptly. Friendly service is yours to command.
NORTHERN LIBERTY BUILDING ASSOCIATION
511 7th N.W. NA. 7181
Under Supervision U. S. Treasury

11 OXFORD STREET, CHEVY CHASE, MD.
Close to Chevy Chase Club
Center-hall brick Colonial residence, with attractive living and dining rooms, den and toilet and lavatory on 1st floor. 4 bedrooms and 2 baths on 2nd floor. Maid's room and bath on 3rd floor. Insulated. Detached garage. Lot 75x140.
TO REACH—6 blocks north of the Circle, turn right ½ block to property.
OPEN TODAY AND SUNDAY
Chevy Chase, D. C. EDW. H. JONES & CO. INC. WOodley 2300
WM. L. OREM JR., PRES.

A Finer 4-Bedroom English-Type Detached Brick Home in
BEAUTIFUL WAVERLY HILLS
Close-In Arlington, Va.
4419 North 18th Street
Priced Below Cost at $14,950
A prominent builder devoted almost an entire year's time in erecting this fine home for his own use.
An extra wide, deep lot, hedged in hemlock and completely lawned and landscaped, provides an unusually pretty setting for so lovely a home, close in, and convenient to schools, churches and transportation. On the first floor, conveniently arranged around a center-hall entrance is a large step-down living room with fireplace, ash-paneled walls and built-in bookcases, an ample sized dining room, dinette, extra large kitchen and lavatory; there is a fully screened side porch and a small inclosed rear porch.
On the 2nd floor there are 4 large bedrooms, including a master bedroom, 2 baths, and ample closet space. The attic is floored and insulated.
There's a finished recreation room and child's playroom in the basement, in addition to a splendid and economical oil-fired air-conditioning plant. There is a 2-car detached brick garage with servants' quarters attached. There is a complete bath in basement.
Finest of materials and workmanship throughout, chestnut trim, oak doors, custom built hardware and custom built roof; also fully equipped with awnings and storm windows.
Drive out Lee Highway, just beyond Cherrydale, turn left on North Utah Street, 3 blocks to 18th St., then right ½ block to Home.
OPEN FOR INSPECTION 1 TO 6 P.M. SUNDAY
Or Call Ordway 5286 or Wis. 6844 for Appointment
Kelley & Branner, Exclusive Agents
1427 Eye St. N.W. District 7740

REAL ESTATE LOANS
(FIRST DEED OF TRUST ONLY)
ANY TYPE—ANY AMOUNT
Favorable Rates. Prompt Friendly Service.
WAGGAMAN-BRAWNER
Realty Corporation
1700 Eye St. ME. 3860

When You Need First Trust Loans Consult Us!
This is a local real estate financing institution backed by more than quarter of a century experience. Loans are made on 3 to 5 year term, or monthly payments. Ask for details.
WM. J. FLATHER, JR.
INCORPORATED
1508 H St. N.W.
NA. 1753

Storm Sash By EISINGER
WI. 6300 BETHESDA, MD.
DISPLAY ROOMS, 6840 WIS. AVE.

WE WILL BUY 2nd Trust Notes
SECURED ON APARTMENTS, HOMES BUSINESS & INVESTMENT PROPERTIES
The AMERICAN COMPANY
807 15th STREET N.W., NATIONAL 8032

OPEN for PROPOSITION
Registered Plumber, knowledge Gen. Const., conscientious, excel. character refs. In business D. C. 15 yrs., closing shop, available now. Tempo. or perm. situation considered.
Box 421-X, Star

PAINTS · OUR 55th YEAR · GLASS
REILLY
Hugh Reilly Company, NA. 1703
1334 New York Ave. N.W.
2.95 GAL DU PONT 95c QT
"SPEED-EASY" PAINTS
OVER WALLPAPER

REAL ESTATE LOANS
FIRST TRUSTS to finance or refinance homes in the District or nearby Maryland and Virginia.
Current Rates
Straight Loans or Monthly Payments
LINCOLN NATIONAL BANK
7th & D Sts. N.W.
17th & H Sts. N.W.

HOME LOANS
For Refinancing
For Home Purchasing
For Remodeling
• For a modernized direct-reduction, home loan that leads to "Debt-Free" homes, see the First Federal first.
• Lowest current interest rates—easy monthly payments that include taxes and all insurance costs in one payment.
• Office conveniently located. Courteous service. Write, phone or call.
DIstrict 2340
FIRST FEDERAL SAVINGS AND LOAN ASSOCIATION
Conveniently Located:
610 13th St. N.W. (Bet. F & G)
(No Branch Offices)

KENWOOD
NEW ENGLAND COLONIAL STONE-AND-BRICK RESIDENCE
330 Brookside Drive
9 rooms, 4 baths, 2-car garage. Wooded corner lot, containing about 16,000 square feet of ground. Living room, dining room, kitchen and large library or bedroom with full bath. Second floor has 3 large bedrooms, 2 baths and room and bath over garage. Large finished recreation room.
PRICED TO SELL
Open Saturday 2 to 7—Sunday 10 to 7
Drive out Connecticut Avenue to Chevy Chase Circle, west on Grafton Street through Somerset to Kenwood, or out Wisconsin Avenue to Dorset Avenue, west on Dorset Avenue, through Somerset to Kenwood, or out Connecticut or Wisconsin Avenue to Bradley Lane and west on Bradley Lane to Kenwood, or take Kenwood bus at Wisconsin Avenue and District Line.
CHARLES H. JERMAN
50 Kennedy Drive—WI. 7850—Residence WI. 1262 or WI. 3612

NEARBY VIRGINIA ESTATE
DISTINCTIVE SPANISH RESIDENCE ON 11 PARK-LIKE ACRES
Within 20 minutes by bus to downtown Washington and within walking distance of stores, schools, churches and country clubs; this large solid masonry home of 10 rooms, gracing a charming landscaped knoll of 11 acres, offers the complete seclusion of a country estate, but is within easy reach of every city convenience. Constructed of solid 13" brick walls, with a smooth masonry finish on the exterior, the house has a picturesque red tile roof of lasting quality. Beautiful and inviting to nature lover, the well kept grounds contain many majestic trees, large rare evergreens and shrubs. An exquisite vista of natural scenery abounds on all sides. For the executive who must entertain the spacious interior arrangement will have a definite appeal. Rooms include a wide center hall 10x20-ft., drawing room with fireplace and door opening on porch. Dining room 14x16 ft. Den with ½ bath. Large kitchen and pantry. On the second floor there is a library 18x22 ft., with fireplace and door opening on deck. Five bedrooms and 2 baths. Other features include basement with maid's bath, large floored attic (could be made into additional rooms). Two-car garage and large tiled terrace.
FOR FURTHER DETAILS AND APPOINTMENT TO INSPECT CALL
George Mason Green Co.
(Exclusive Agent)
2840 Wilson Blvd., Arlington, Va.
CH. 3838 Eves., Glebe 3838

OVERLOOKING GOLF COURSE

INDIAN SPRING VILLAGE
SILVER SPRING MD.
$12,950
OPEN SUNDAY 10 TO 6 P.M.
Practically new—this is a sweet home. Owner leaving city, selling at no profit—no inflated price! Contains real center hall, large living room, beautiful kitchen, 1st-floor lavatory, 3 large bedrooms, 2 baths, air-conditioned heat, detached garage. Well-landscaped lot.
Capital Transit Bus at the Door
From Silver Spring drive out Colesville Pike to "Four Corners," turn right on Old Bladensburg Rd. 4 blocks to our open sign.
927 15th St. FRANK S. PHILLIPS DI. 1411
Exclusive Agents

A Beauty Treatment

For YOUR Kitchen "What a lovely kitchen." Wouldn't you like to have your guests say that when you proudly show them your house? Let our expert kitchen designers remodel your old kitchen into a kitchen with graceful modern cupboards and plenty of working space.
Surveys—Drawings—Estimates Furnished. No Obligation
"All cabinets are serviced free for 1 year" by competent workman
F.H.A. TERMS
OXFORD "DE LUXE" KITCHEN CABINETS
FELIPPE A. BROADBENT, District Mgr.
Display Rooms open 8 A.M. to 5 P.M., Saturday 8 A.M. to Noon
"Any Other Time by Appointment"
The Toronto, 2002 P St. N.W. DUpont 2263-6238

Investigate!
SEE HOW MUCH MONEY YOU CAN SAVE ON YOUR HOME LOAN . . .
Prudential DIRECT REDUCTION Home Loan Plan!
REFINANCE THE ECONOMICAL WAY
Come in . . . let us tell you about our direct-reduction loan, that never needs refinancing. No renewals. No commissions. Current interest rates. Small monthly payments reduce the principal and interest each month, bringing home ownership into line for the duration.
Prudential Building Assn
1331 G ST. N.W. DI. 6270 SUITE 304-5-6

Activities in Washington Churches

District Churches Plan to Observe Racial Services

'Race Relations Sunday' To Be Marked Tomorrow In Fellowship Program

Churchgoers of several races tomorrow will join in celebrating race relations Sunday, prelude to the observance of national brotherhood week from February 19-28. The race relations commemoration is sponsored by the Federal Council of Churches, New York City, and its constituent groups, such as the Washington Federation of Churches.

The Race Relations Committee of the local federation, of which Rev. Halley B. Taylor, pastor of Fifteenth Street Presbyterian Church, is chairman, will sponsor a fellowship service tomorrow at 4 p.m. at Mount Vernon Place Methodist Church.

Dr. John W. Rustin, host pastor, will be the principal speaker. Other participants will be Dr. Frederick E. Reissig and Dr. Oscar F. Blackwelder, federation executive secretary and president, respectively; Mrs. Frank E. Edgington of New York Avenue Presbyterian Church, Dr. C. C. Hung, pastor of the Chinese Community Church; the Rev. A. F. Elmes, pastor of People's Congregational Church, and Rabbi Solomon H. Metz, spiritual leader of Adas Israel Congregation.

Dr. Lenski Will Preach At Grace Lutheran Church

Dr. Gerhard E. Lenski will preach at Grace Lutheran Church at 11 a.m. tomorrow on the transfiguration of Christ, having as his theme: "High Visions and Lowly Tasks." Senior and junior choirs will sing. At 7:30 p.m. he will continue his sermon series on "Putting a Foundation Under Faith." His special theme will be: "Your Faith, Your Life." Later a social will be held with the Junior League in charge. A business and social meeting of the Senior Luther League will be held at the home of Miss Helen Miller at 8 p.m. Tuesday.

Dr. John Compton Ball Gives Sermon Theme

Dr. John Compton Ball, pastor of the Metropolitan Baptist Church, will speak tomorrow morning on "What I Know About God." New members will be received.

The assistant pastor, the Rev. John M. Ballbach, will speak at 7:45 p.m. on "Divine Ability."

Thusday at 9 p.m. the young people will broadcast over Station WWDC. The Shaver Bible Class will conduct services Friday at the Northeast Mission.

Chevy Chase Baptist

The Scouts of Troop 54 will be guests of honor tomorrow at 11 a.m. in observance of national Scout anniversary. The Rev. Edward O. Clark will have as his subject "The Good Samaritan Chapter."

Teachers and officers of the Sunday school will have their monthly meeting on Thursday evening.

The topic Wednesday evening will be "Being a Good Samaritan Today." The Board of Deacons will meet at the close of the service.

Petworth Methodist

Race relations day will be observed at 11 a.m. in Petworth Methodist Church. Dr. Frank Steelman's subject will be "The Good and Bad in Nationalism."

At the fellowship service at 8 p.m. Dr. Steelman's subject will be "What's-His-Name." Tea will be served.

St. Paul's Lutheran

"Jesus Only" will be the theme of Dr. Henry W. Snyder tomorrow morning. At 3 p.m. he will conduct the service at the National Lutheran Home for the Aged and the choir will sing.

Esther Memorial.

Service of morning prayer at 11 a.m. The theme of the sermon will be "Loving Thy Neighbor." The preacher will be the Rev. John Curtin Runkle, who has recently assumed the rectorate of this parish in Congress Heights. Celebration of the holy communion at 8 a.m.

School of Truth.

At 1727 H street N.W. tomorrow Mrs. Neuhausel, founder, presides at 11 a.m. and Mr. Grove, co-founder, speaks on "The Prayer of Love." At 8 p.m. Miss Flaurette Joffrie continues her series with the subject, "The Key to Prosperity." On Monday at 7 p.m. those who have completed "The Science Beyond the Radio" will go into the course in creative writing with Mrs. Neuhausel instructing. On Friday at 8 p.m. Mrs. Neuhausel again conducts a class, teaching the spiritual laws, using her textbook, "The Sanctuary of the Silence."

Unity Society.

The topic for Sunday morning at 918 Fourteenth street N.W. will be "Greater Love Hath No Man." Miss Langford will deliver the message. The theme Tuesday evening is "Harmonizing One's World." On Tursday at 8 p.m. esoteric interpretations of the Bible will be given.

Church of the Brethren.

At 11 a.m. Dr. Warren D. Bowman will speak on "A Return to Discipline." The junior church will also meet at 11 a.m. "The Power of Secret Goodness" will be his subject at 8 p.m.

There will be prayer meeting at 8 p.m. Friday.

Albright Memorial Communion Service

Holy communion will be observed tomorrow at 11:30 a.m. at Albright Memorial Evangelical Church, with the Rev. George E. Schnabel in charge. There will be a reception of members.

On Wednesday at 6:30 p.m. a congregational dinner will be held, with Dr. Jesse Rader, director of the Commission on Evangelism of the Federal Council of the Churches of Christ in America.

Baptist Memorial To Observe Debtless Denomination Day

In observance of Debtless Denomination Day, Dr. Gove G. Johnson, pastor of National Baptist Memorial Church, announces for his subject at 11 a.m. tomorrow "Owe No Man Anything."

The Rev. A. Lincoln Smith, assistant pastor, will preach at 8 p.m. on "The Priesthood of Believers." Miss Wilma Bartlett will assist in the service.

The Egbert class will have a social Tuesday evening.

The deacons will meet Tuesday at 7:30 p.m. and the deaconesses Thursday at 7 p.m.

The Church School of Missions will begin Thursday evening. The regular prayer meeting will be given over to the school for the next six weeks. Dr. J. R. Andrus, recently returned from 12 years' service in Burma, will teach the book, "It Began in Burma," telling of Baptist work there.

Service for Navy Sponsors To Be Held Tomorrow

The annual service for the Society of Sponsors of the United States Navy will be held in Washington Cathedral at 4 p.m. tomorrow, with the Bishop of Washington, the Right Rev. James E. Freeman, as preacher and music will be furnished by the Midshipmen's Choir from the United States Naval Academy.

The canon chancellor of the Cathedral, the Rev. Charles W. F. Smith, will preach at the 11 o'clock service of morning prayer. The choir of men and boys will sing.

Daily services will be held at 7:30 a.m., noon and 4 p.m.

Memorial United Brethren

Dr. Ira Sankey Ernst will preach tomorrow at 11 a.m. on "Heads, Hearts and Hands" and at 8 p.m. on "Guard Duty." Boy Scout Troop No. 97 will attend the evening service in a group.

A meeting of the Sunday School Board will be held Monday evening.

Maine memorial exercises marking the 45th anniversary of the destruction of the United States Battleship Maine, under auspices of United Spanish War Veterans, will be held Monday at 8 p.m.

McKendree Methodist

The Rev. Charles F. Phillips will preach at 11 a.m. on "The Steps to the Kingdom" and at 8 p.m. on "Lincoln, Man of the People."

The Service Committee of the church, under the leadership of Wayne Graham, is sending to the 35 members of the church who are in the armed service a New Testament, each to contain a message from the minister and the Service Committee.

Fifth Baptist

In keeping with the special effort of the Sunday school for enlargement Dr. John E. Briggs will preach at 11 a.m. on "Folks, How to Find Them, How to Get Them, How to Keep Them" or "How to Have a Bigger, Better and Brighter Bible School." The Rev. J. Herrick Hall will preach at 8 p.m. on "Unquenchable Fire." The evening service will be broadcast over WWDC.

French Services.

Dr. Leon Wencelius of Swarthmore College will be the guest preacher at the French service at St. John's Episcopal Church tomorrow at 4 p.m.

The young people's Franco-American circle will meet in the parish hall Monday at 8 p.m. Mlle. Leclerc, a member of the "Corps des Volontaires Francaises" (French equivalent of WAACS) of the Fighting French, will speak of the work of her organization. Young people with a speaking knowledge of French are invited.

Spanish Service.

"La Piedra de Nuestra Salvacion" (I Ped. 2:4) will be the theme of the message in the Spanish language at the non-denominational religious service Sunday at 4 p.m. in the First Church of the Nazarene. Eugene D. Owen will be the speaker.

Healing Service.

The weekly service of Christian healing and life adjustment at the Church of St. Stepen and the Incarnation will be held Tuesday at 10:30 a.m. in the parish house. "The Need of a Buildup" from "Your Morale," by Dean Austin Pardue, will be reviewed. Conference, testimony, reports of cases being helped, meditation, prayers for the sick and world conditions will form a part of the service. Mrs. Z. D. Blackistone will lead. Books on psycho-therapy, Christian healing and personal religion will be distributed afterward from the lending library.

Baptist

Bethany.

"God's Eternal Quest" is the pastor's subject tomorrow morning. In the evening he will speak on "The Home Beautiful." The young people will take part in the evening service.

East Washington Heights.

Race relations Sunday will be observed at 11 a.m., with the Rev. Glenn R. Faucett speaking on "The Higher Unity." Miss Rebecca Modelmog, a home missionary working among the mining areas of West Virginia, will be the speaker at 7:40 p.m.

Takoma Park.

Sermon at 11 a.m. on "Awake Ye Protestants" by the Rev. William E. La Rue. At 7:45 p.m. Pastor Alfred Kuzawa of Warsaw, Poland, stranded in this country on account of the war since 1939, will give the sermon. Several persons will be baptized.

Unity (Colored).

At 11:30 a.m. sermon by the Rev. Edward M. Tyer on "The Essentiality of Self-Control"; 3:30 p.m., holy communion and new members received; 8 p.m., the Rev. John Chiles, pastor of Mount Ollie Baptist Church, will deliver the sermon in a joint service with Unity Church.

Second (Colored).

Dr. J. S. Holloman will preach at 11 a.m. on "Inheritance Through Grace." Communion service will be held at 4 p.m. There will also be a reception to new members.

Berean (Colored).

Th Rev. Theodore R. Peters will preach on "The Untroubled Heart" at 11 a.m. Communion service will follow.

First (Colored).

The Rev. T. Ewell Hopkins will preach at 11 a.m. on "Saints—Ancient and Modern," and at 7:30 p.m. on "Behind the Valentine."

Free moving pictures are shown every Wednesday night.

Pilgrim (Colored).

The Rev. John S. Miller will begin a series of sermons Sunday at 11 a.m. Preaching at 7:30 p.m.

Friendship (Colored).

"Jacob's Victory" will be the subject of the Rev. B. H. Whiting at 11 a.m. The 20th anniversary of the young people's choir will be observed at 8 p.m.

Third (Colored).

The Rev. George O. Bullock will preach at 11 a.m. on "Evil Overrule for Good," and at 8 p.m. on "Abraham a Hero."

Mount Bethel (Colored).

Dr. K. W. Roy will preach at 11 a.m. on "An Uncomfortable Religion." He will speak at the Stoddard Baptist Home at 4 p.m. At 8 p.m. Dr. Roy will preach on "The Soul Winner."

On Tuesday night Dr. S. G. Spottswood, pastor of the John Wesley A. M. E. Church, will preach in interest of the Women's Club.

Zion Southwest (Colored).

At 11 a.m. the Rev. A. Joseph Edwards will preach on "A Compromise With Time." At 8 p.m. the Senior Christian Endeavor Society will hold a special service in commemoration of Negro History Week.

Zion Hill (Colored).

At 11 a.m., sermon by the Rev. Fair Jones; 3 p.m., services by Emergency Club, Miss Maggie Tucker, president; 8 p.m., guest speaker.

Florida Avenue (Colored).

The Rev. Robert L. Rollins will have for his subject at 11 a.m. "Christ and Economy." At 8 p.m. the anniversary of the W. A. Taylor Floral Club will be celebrated.

Rehoboth (Colored).

Baptizing will conclude the morning worship. In the afternoon the pastor will lead in the fellowship of new members and preside at the Lord's supper.

Christian

Fifteenth Street.

At 11 a.m. sermon by the Rev. Leslie L. Bowers, sr., on "Smothered Seeds."

Park View.

The second of a series of pre-Easter services will be conducted Sunday evening. The subject will be "Angels in the Skies." The service is sponsored and promoted by the church Aid Society, with Mrs. Mary Burton as chairman. The Rev. George M. Anderson is pastor.

Grace Reformed Church

"Religion and Health" is the topic of the Rev. Calvin Henry Wingert Sunday at 11 a.m. A nursery class meets during the church school and the morning worship.

The Board of Religious Education meets Thursday evening. A class in leadership training for primary work meets each Sunday at 4:30 p.m.

The Rev. Mr. Wingert is planning midweek services to be held during the Lenten season.

Congregational

Mount Pleasant.

The Rev. Dr. Fred Sherman Buschmeyer will have as his sermon topic, "What Gains in Brotherhood?" tomorrow.

Plymouth (Colored).

The Rev. Arthur D. Gray will have for his subject, "Our Prodigal Humanity." Holy communion will be celebrated.

People's (Colored).

Tomorrow will be observed as Youth Day and Inter-racial Sunday. The young people's organization will be in charge of the morning service. "Winning the Peace at Home" is the topic which the guest speaker, Miss Pauline Murray, presents at 11 a.m. On Thursday the minister, the Rev. A. F. Elmes, will lead the discussion on "The Message of the Book of Esther."

Lincoln (Colored).

Dr. Robert W. Brooks will speak on "Spiritual Progress Demanded." Holy communion will be celebrated.

The Men's Brotherhood will meet at 10:15 a.m. Dr. John Lovell, jr., will give the address.

The Rev. Ernest Yarrow, pastor-at-large of the Congregational fellowship of the District of Columbia, will be the guest speaker at 7 p.m.

Because of the fuel oil crisis, the annual meeting will be held at 6 p.m.

Episcopal

Transfiguration.

Services Sunday 8 and 11 a.m. The Rev. J. J. Queally will officiate and preach.

Chapel of the Redeemer.

There will be service of morning prayer and sermon by the Rev. Robert Evans Browning, vicar, tomorrow at 11 a.m. The Boy Scout troop, under the leadership of Edward T. Dunlap, and his assistant, Tom Perry, will attend in a body, climaxing the annual "Boy Scout Week."

Church of Our Savior.

At 7:30 a.m. there will be a celebration of the holy communion and at 11 a.m., morning prayer and sermon by the Rev. Alvin Lamar Wills on "Sufficient Grace." The rector's confirmation lecture will be given at 8 p.m.

The rector will broadcast a service over WRC on Wednesday at 12:15.

St. Agnes.

The service at 11 a.m. will be conducted partly in the Chinese (Mandarin) language. The Rev. Robert E. Wood, who has spent 44 years in the American Church Mission in Wuchang and Hankow, China, will tell of recent events in that part of Occupied China.

Father Wood, along with other Americans, was compelled by the Japanese to return to the United States and arrived on the Gripsholm in August.

Lutheran

St. Matthew's.

The celebration of the Epiphany season will be concluded tomorrow morning with the Rev. Theodore F. Fricke presenting "Entrance Into the Everlasting Kingdom."

Zion Evangelical.

"Keeping Face With Christ" will be the subject at 11 a.m. of the Rev. Edward G. Goetz.

Georgetown.

"On the Mount of Prayer" will be the subject at 11 a.m. of the Rev. Harold E. Beatty.

The Rev. R. Donald Clare, pastor of the Capital Heights Lutheran Church, will be the guest speaker at 7:30 p.m. Topic: "One Man Who Helped Change the World—Luther."

Cottage prayer meeting Wednesday 8 p.m. at the Odd Fellows Home, 3233 N street N.W.

Our Redeemer (Colored).

Robert G. Sander, student assistant pastor of Luther Place Memorial Church, will preach at 11 a.m. on "A Transfigured Leader."

Mount Olivet (Colored).

"I Am the Alpha and Omega" is the subject of the final sermon in a series on "Remarkable Statements of Christ" by the Rev. William Schiebel at 11 a.m. Sunday.

An inter-racial service has been planned in observance of Race Relations Sunday at 6 p.m. The subject will be "Oneness Through Christ." The speaker will be Osborn Smallwood, M. A., candidate of theology and former professor of English literature in Samuel Huston College, Austin, Tex.

Methodist

St. Paul.

The Rev. William Pierpoint will speak at 11 a.m. on "Christ Is My Life." The evening services regularly scheduled for 8 o'clock will be joined with the Youth Fellowship Society for their discussion on "Race Relationship."

Lewis Memorial.

At 11 the subject of the Rev. H. R. Deal will be "Burning Out on Trifles." There will be no evening services.

Eldbrooke.

In recognition of the 33rd anniversary of the organization of the Boy Scouts of America, Troop 19 will have part in the morning service. The Rev. Mr. Lambert has as his subject, "Sharper Tools Needed," in keeping with the anniversary.

Hamline.

"The City With Foundations" will be the subject of Dr. H. W. Burgan tomorrow at 11 a.m. At 3 p.m. the Youth Fellowship will make a tour of the Pan-American Union.

Brightwood Park.

The Rev. Robert K. Nevitt announces sermon themes: 11 a.m., "Transformed Lives"; 7:45 p.m., "Full Grown." Scout Troops 37 and 50 will attend the evening service in a body, the 33rd anniversary of Scouting; L. B. Grening, scoutmaster, Troop 37, and John Erickson, Troop 50.

On Thursday at 7:45 p.m. the pastor will continue the study of "Outstanding Characteristics of Jesus," using the theme, "Jesus the Great Revealer."

Francis Asbury.

On Sunday at 11 a.m. Dr. Robin Gould will preach on "The Architecture of the Soul" and at 8 p.m. on "Whence and Whither?"

On Thursday at 8 p.m. he will conduct the prayer service.

Aldersgate.

Race relations Sunday is being observed with the Rev. F. L. Morrison preaching on "Of One Blood" at 11 a.m. There will be no evening service.

On Tuesday night the Men's Bible Class will have the services at Southern Relief Home under the leadership of J. Rowland Snyder.

Epworth.

"The Unknown God" will be the sermon subject of Dr. Harry Evaul at 11 a.m. and "Shirking Responsibility" at 8 p.m.

Dr. Evaul will conduct the prayer service at 8 p.m. Thursday.

Metropolitan Wesley A. M. E. Z.

The Rev. David Cecil Lynch will preach at both the morning and evening services.

Metropolitan A. M. E.

Sermon at 11 a.m. by the Rev. J. C. Beckett; 3:30 p.m., Richard Allen memorial day celebration, sponsored by the Allen University Club of Washington. Guest speaker, the Rev. I. M. Gray; 8 p.m., program by the ushers.

Israel Metropolitan A. M. E.

Sermon by the Rev. L. S. Brannon at 11 a.m. on "The Prodigal Son's Humility"; 8 p.m., the pastor will continue his series of sermons on "Jonah's Prayer."

John Wesley A. M. E. Z.

Dr. Shepherd Henry Marion, minister of Old Ship A. M. E. Zion Church, Montgomery, Ala., will be the guest preacher at 11 a.m.

He was educated at Butler University and had successful pastorates in Chicago, Indianapolis and Knoxville before going to the historic Old Ship Church.

At night the pastor, Dr. Stephen Gill Spottswood, will continue his series of talks on "Heart Quests." His subject will be "The Quest for a Mate."

Ebenezer (Colored).

At 11 a.m. sermon by the Rev. J. H. Peters and holy communion; 8 p.m., holy communion.

Pilgrim A. M. E.

The Rev. Charles E. Walden will observe "founders' day" and preach in the morning on "The Lives of Great Men." Evening worship with preaching by the pastor.

Official board meeting Monday night.

Presbyterian

Presbyterian Ministers.

A meeting of the Presbyterian Ministers' Meeting will be held Monday at 11 a.m. at the New York Avenue Presbyterian Church. The Rev. Dr. William N. Blair of Korea will give an account of the Japanese invasion of Korea and their persecution of the Christian Koreans.

River Road U. P.

New members will be received at the 11 o'clock communion service. The Rev. Virgil M. Cosby will give the communion meditation, "God Gave His Son."

A service flag will be dedicated and a blue star added for each member of the congregation in the service.

Knox Orthodox.

The Rev. Bruce F. Hunt, missionary, will conduct a series of services from Sunday through Wednesday at 11 a.m. Sunday and 7:45 each evening. Children's services are at 3:45 each school day at 1316 Vermont avenue N.W.

Wallace Memorial U. P.

Tomorrow morning and evening new members will be received. At 11 a.m. the Rev. Dr. C. E. Hawthorne will preach on "A Life That Satisfies." His message at 8 p.m. will be on "God's Secrets."

Eckington.

At 11 a.m. the Rev. William N. Blair for many years a missionary of the Presbyterian Church in Korea will be the guest preacher. At 8 p.m. sermon by the pastor, the Rev. Henry B. Wooding.

Other Services

Self-Realization.

Swami Premananda of Calcutta, India, will conduct the Sunday morning service of the Self-Realization Fellowship on Western avenue at Forty-ninth street N.W. His subject for the day is "The Divine Source."

The public class in philosophy and yoga will be held Wednesday evening at 8.

Pillar of Fire Church.

Services Sunday at 200 Eleventh street S.E., 11 a.m. and 7:30 p.m. Prayer meeting, 7:30 p.m. on Wednesday. The pastor is R. B. Wright.

Potomac Heights Community.

Lt. Ralph Sell, U. S. N. R., will preach at 11 a.m. Sunday. He formerly was missionary in China.

Cleveland Park Community.

The Rev. Paul W. Yinger will preach at 11 a.m. on "The Man Lincoln."

The third Sunday dinner for young adults, sponsored by the Business Girls' Club, will be held Sunday at 1 p.m. Mrs. G. E. Johnson will be in charge.

Divine Science.

"Man Unveiled" is the subject of the lesson-sermon by the Rev. Grace Patch Faus tomorrow at 11 a.m. at 2600 Sixteenth street N.W.

Church of Two Worlds.

"Jesus: Medium, Teacher and Elder Brother" will be the subject of the Rev. H. Gordon Burroughs tomorrow evening at the Hotel Continental. On Wednesday evening a message service will follow the lecture by the minister.

Bahai Lecture.

Ali-Kuli Khan, who will speak at 1308 I street N.W. tomorrow at 8:15 p.m. on "God in Nature—God in History," has for many years had a distinguished career in diplomatic and official life of his country, Iran.

The Sunday classes to study the Dawn Breakers at 11 a.m. each Sunday during February are conducted by Mrs. Ethel Hunt.

Open Door Church.

At 11 a.m. Pastor C. W. Oyer will take for his subject "Our Soiled Feet in Our Lord's Hands," and at 7:30 p.m. he announces a Gospel service.

Dr. Orris G. Robinson To Preach at Calvary

The Rev. Dr. Orris Gravenor Robinson, minister of the Calvary Methodist Church, will preach tomorrow at 11 a.m. on "Truth" and at 8 p.m. on "Shadows." Following the evening service a fellowship will take place at 8:45 p.m.

Elwood Baker, chairman of the Music Committee, has announced the annual banquet for the choir will be on February 24 at the Kenesaw.

Walter Reed Chaplain To Conduct Service At Luther Place

Holy communion will be administered at 11 a.m. tomorrow in Luther Place Memorial Church. Col Charles D. Trexler, chaplain at Walter Reed Hospital, will officiate.

Chaplain Trexler was recently promoted to the rank of colonel. He is the first chaplain of the Reserve Corps to be accorded this rank.

The Rev. L. Berns Saltzgiver, chaplain at the National Training School for Boys, will assist at the service. During the morning service the first new members, class of 1943 will be received.

A supper meeting of the Men's Brotherhood will be held at 6:30 p.m. Wednesday.

The next servicemen's suppers and entertainment will be held February 20. All in the uniform of their country are invited. A George Washington birthday party will follow the supper.

Dr. Blackwelder Gives Topics for Tomorrow

"Obadiah: Problems Then and Now," will be the subject of Dr. Oscar F. Blackwelder at 8 p.m. tomorrow at the Church of the Reformation, the seventh in a series on "The Minor Prophets." Dr. Blackwelder will preach at 11 a.m. on "How Are You Using Your Life?"

The Rev. Ralph Loew, assistant pastor, will preach at 8:30 a.m. on "The Last Best Hope of Earth."

A supper and meeting of the Round Table will be held at 6:30 p.m. Tuesday. The Rev. Francis McPeek, executive director, Department of Social Welfare of the Washington Federation of Churches, will present an illustrated lecture, "Home for Democracy."

Henrik de Kauffmann, Minister from Denmark, will address the men at 8 p.m. Wednesday.

'The Indispensable Factor' to Be Topic At First Baptist

Dr. Pruden to Continue Series on Marriage At Evening Service

The Rev. Edward Hughes Pruden of the First Baptist Church will take "The Indispensable Factor" as his subject at both 9:45 and 11 a.m. tomorrow.

"Practical Aids to a Successful Marriage" will be his subject at 8 p.m. This is the second in his series of Sunday evening sermons under the general topic "So You Want to Stay Married."

The second evening of "The University of Christian Living" begins at 5:45 p.m. Subjects and leaders are: "The Baptists and Democratic Church Government," Miss Helen Marie Byars; "Finding Your Partner," Dr. Pruden; "The New Testament and the Early Christians," the Rev. Luther J. Holcomb, pastor, Temple Baptist Church; "Music Appreciation," Harwood Hall, minister of music; "How to Become a Church Member," John Ruthven; "The Political Picture," J. Percy Priest, Democrat, of Tennessee.

Prayer service will be held at 8 p.m. Wednesday.

"The Congregation of All Nations" will meet at 4 p.m. every Sunday with the Rev. Oscar Autritt, minister. Parts of each service are conducted in different languages. All foreign-born and natives are welcome.

Dr. Cranford Selects Topics for 2 Sermons

Dr. Clarence W. Cranford, minister of Calvary Baptist Church, will preach tomorrow morning on "Power to Act" and in the evening on "A Motto Worth Striving For." The Washington-Lee High School Girls' Glee Club of Arlington, Va., will assist at the evening service.

The Board of Trustees will hold a supper and business meeting Wednesday preceding the prayer service.

The Sunday School Council will meet at 6:15 p.m. Thursday.

The Northwest Union of the WCTU will meet Friday afternoon instead of February 26.

Brethren

Washington City
CHURCH OF THE BRETHREN
4th and North Carolina Ave. S.E.
REV. WARREN D. BOWMAN, Minister.
9:45 a.m.—Sunday School.
11 a.m.—"A Return to Discipline."
6:30 p.m. B. Y. P. D.
8 p.m.—"The Power of Secret Goodness."

UNIVERSITY PARK
Balto. Blvd. and Tuckerman St.
John D. Long, Minister
10 a.m.—Church School.
11 a.m.—"Putting Ourselves in the Other Person's Place."
1 p.m.—Lunch at Church.
2:30 p.m.—Studies from Church History Series No. 7. "The Rise of Monasticism."

"SUNSET AND EVENING STAR"
- - - ALFRED TENNYSON - - -

Sunset and ev'ning star,
And one clear call for me!
And may there be no moaning of the bar,
When I put out to sea,
But such a tide as moving seems asleep,
Too full for sound and foam,
When that which drew from out the boundless deep
Turns again home.

Tennyson never wrote a poem more exquisite or enduring. The tender lines reveal the serene beauty of the sunset of Tennyson's life, a life of sweetness and love, and of firm faith.

Contributed by
DEAL FUNERAL HOME
4812 Georgia Ave. N.W.
816 H Street NE. Branch Home

Divine Science

First Divine Science Church
2600 16th St. N.W. at Euclid
REV. GRACE PATCH FAUS, Minister.
11 a.m.—"Man Unveiled."
You Are Cordially Invited.

Pentecostal

The Church of God
2226 Evarts St. N.E.
REV. WADE H. HORTON, Pastor.
Sunday School, 10 A.M.
Preaching at 11 A.M. and 7:45 P.M.
Everybody Welcome.

TRINITY
916 F Street N.E.
ASSEMBLY OF GOD
9:45 a.m.—Sunday School.
11 a.m.—Worship.
7:45 p.m.—Evangelistic.
Wednesday, 8 p.m.—Prayer.
Friday, 8 p.m.—Young People.
WINX
Each Sunday, 12:30 to 1 p.m.
Rev. Herbert A. Nunley, Pastor.
Practice Going to Church Regularly.

CALVARY GOSPEL CHURCH
1911 H St. N.W.
REV. W. LLOYD SHIRER, Pastor
9:45 a.m.—Sunday School for All Ages.
11:00 a.m.—Morning Worship.
7:45 p.m.—Evangelistic Service.
Young People Meet on Sunday Night at 6:30 p.m.
YOU ARE WELCOME

Pentecostal

Pentecostal Holiness
1015 D St. N.E.
H. T. SPENCE, Pastor
WINX 8:30 A.M.
Worship 11 a.m. and 7:45 p.m.
Wednesday, 7:45 p.m.
"The Little Church With the Big Welcome"

Preaching the Cross in the Heart of Nation's Capital
Bethel Tabernacle
Assembly of God.
North Capitol and K Streets
Bible School, 9:30 a.m.
11 a.m.—"Take This Child."
7:30 p.m.—"The Bread of Life."
Services Tues. and Fri., 7:45 p.m.
WINX Each Tues., 7:30 P.M.
National Prayer Center
The Friendly Church.
HARRY V. SCHAEFFER, Pastor.

CABIN JOHN COMMUNITY CHURCH
Rev. W. W. Harrell, Pastor.
Fire Department Auditorium.
10 a.m.—Sunday School.
8 p.m.—Evangelistic Service.
Wednesday, 8 p.m., Midweek Service.

B. E. MAHAN, Minister

THE FULL GOSPEL TABERNACLE
915 Mass. Ave. N.W.
Assembly of God
9:30 a.m.—Sunday School
11:00 a.m.—Morning Worship.
7:45—Evangelistic
Tuesday 8:00 p.m.—Young People
Wednesday 7:45—Preaching
WWDC, 1450 Kilocycles—6 to 6:30—BROADCAST
Everybody Welcome

Church of God

National Memorial Church of God
16th and Taylor Streets N.W.
Sunday Services.
9:45 a.m.—Church School.
11:00 a.m.—Morning Worship.
7:00 p.m.—Youth Crusaders.
8:00 p.m.—Evening Evangelistic Service.
Midweek Prayer Service.
Wednesday, 8 P.M.
Esther M. Boyer, Pastor. Taylor 4223.

School of Truth

Universal School of Truth
1727 H Street N.W.
VIRGINIA NEUHAUSEL, Founder and Director.
Sunday, 11 a.m.—"The Prayer of Love." by Mr. Grove.
8 p.m.—"The Key to Prosperity." By Fleurette Joffrie.
"Member of I. N. T. A."

Unitarian

All Souls' Church
Sixteenth and Harvard Sts.
Minister.
ULYSSES G. B. PIERCE, D. D.
9:45 a.m.—Church School.
11 a.m.—Morning Worship.
"THE FRIEND OF GOD."
5 p.m.—Organ Recital.
5:30 p.m.—Documentary Films.
7:30 p.m.—Motion Picture Hour.
"THE WAR AGAINST MRS. HADLEY."

Catholic

ST. DOMINIC'S
Dominican Fathers
6th and E Sts. S.W.
SUNDAY MASSES
6:00, 6:45, 7:30, 9:00, 11:15 and 12:15
ALL LOW MASSES
10:00 a.m.—High Mass.
PARKING SPACE AVAILABLE

ST. PATRICK'S
10th and G Sts. N.W.
SUNDAY MASSES
6, 7, 8, 9, 10, 11, 12, 12:15
Solemn Mass 10:00 o'clock for servicemen living and dead.

ST. MARY'S
5th St. Between G and H N.W.
SUNDAY MASSES
7-8-9-10:30-11:30.
Novena to the Miraculous Medal Every Monday. Masses 8 and 10 a.m. Devotions at 11:30 a.m., at noon 12:05, 4-4:30-5-5:30-6 — evening, 6:30-7:15-7:45-8:30 and 9:15.

Catholic

12:15 Noon 8th & N Streets N.W.
THE HIGH MASS
Immaculate Conception Church
THE FAMOUS BOY CHOIR
Organ and Harp Accompaniment
Mass Music: Haydn XVI
Sermon: Dr. John K. Cartwright
Other convenient mass-hours: 2 A.M., 10:00, 10:45, 11:30

Tabernacle Tabernacle Tabernacle

THE NATIONAL TABERNACLE
6440 Piney Branch Road N.W., at Georgia Avenue
DR. JOHN McNEILL, Minister
WASHINGTON'S RADIO CHURCH—1,340 BROADCASTS
Sunday, 9 A.M.—Church of the Air: Radio Station WOL, 1260 KC.
Organist, soloist, speaker—Dr. John McNeil—Your radio pastor
CRUSADE FOR CHRIST!
"CHRIST—THE ONLY HOPE OF THE WORLD"
DR. PAUL W. ROOD
Internationally Famous Preacher, Author and Evangelist
President World's Christian Fundamentals Association.
"Who's Who in America" recognizes Dr. Rood as an outstanding Christian leader.
THREE GREAT SERVICES SUNDAY
11 a.m.—"LET THE FIRE FALL"
3 p.m.—"CAN WE EXPECT A WORLD-WIDE REVIVAL?"
8 p.m.—"CHRIST OR CHAOS!"

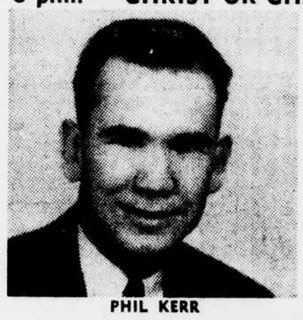

PHIL KERR

PHIL KERR
Noted Song Leader, Musician, Composer
Featured on more than 400 different radio stations.
Has composed over 1,000 Gospel songs.
Composes songs publicly from a title which the audience selects.

SOL HOOPII
World's Greatest Hawaiian Guitarist
Originator of now famous electric guitar.
Millions of his phonograph records sold.
18 years director of Hollywood motion picture music.
His singing and music will hold you spellbound.

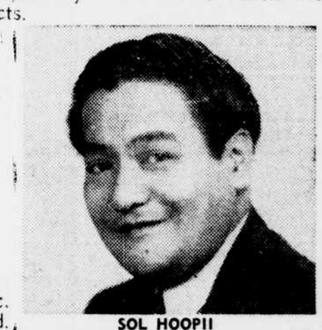

SOL HOOPII

SUNDAY, 11 A.M., 3 P.M., 8 P.M.—Every Week Night at 8 A.M.
EVERYBODY INVITED ALL SEATS FREE

Christian Science

Christian Science

CHURCHES OF CHRIST SCIENTIST

Branches of The Mother Church The First Church of Christ Scientist, Boston, Mass.

First Church of Christ Scientist
Columbia Rd. and Euclid St.

Second Church of Christ Scientist
111 C St. N.E.

Third Church of Christ Scientist
13th and L Sts. N.W.

Fourth Church of Christ Scientist
16th and Oak Sts. N.W.

Fifth Church of Christ Scientist
3563 Mass. Ave. N.W.
(Sunday School, 9:30 A.M.)
No Sunday Evening Service

Christian Science Society (Colored)
902 T St. N.W.
(Sunday School, 11:00 A.M.)
(Reading Room Sat. and Sunday, 7 to 9 P.M.)
(No Sunday Evening Service.)

SUBJECT:

"SOUL"

SERVICES—
Sunday, 11 A.M. and 8 P.M., except Third Church 5 P.M.
Sunday School—11 A.M.

WEDNESDAY EVENING MEETING—8 o'clock.

RADIO PROGRAMS, SUNDAYS 9:45 A.M. STATION WINX. SECOND AND FOURTH FRIDAYS, 12:15 P.M., STATION WRC.

READING ROOMS

FIRST CHURCH—1612 K St. N.W. Hours, 9 to 9 (except WEDNESDAYS 9 to 7 and Sundays and holidays, 2:30 to 5:30).

SECOND CHURCH—111 C St. N.E. Hours, 12 to 9 (except Wednesdays, 12 to 7:45; Sundays and Holidays, 2:30 to 5:30.)

THIRD CHURCH—Colorado Bldg., 14th and G Sts. Hours, 8:30 to 9 (except Wednesdays, 8:30 to 7:30, and Sundays and holidays, 2 to 6).

FOURTH CHURCH—Riggs Bank Bldg., 3300 14th St., 9 to 9 weekdays; Wednesdays, 9:30 to 7; Sundays, 2:30 to 5:30 p.m. Holidays, 2:30 to 5:30 p.m.

FIFTH CHURCH—1626 Wisconsin Ave. N.W. Hours, Monday, Wednesday, Friday, Saturday, 1-5; Tuesday, Thursday, 1-5, 7-9; Sundays and holidays, 2-5.

All are welcome to attend our church services and use our reading rooms.

First Church of Christ Scientist
ALEXANDRIA, VA.
Emmanuel Episcopal Church.
Russell Road and High Street
Sunday Service and Sunday School, 1 p.m.
Wednesday Evening Meeting, 8 p.m.
Reading Room, 815 King St., Alexandria.

First Church of Christ Scientist
HYATTSVILLE, MD.
Masonic Hall—Gallatin St.
Sunday Services and Sunday School, 11 A.M.
Wednesday Services, 8 P.M.
Reading Room—6213 Balto. Blvd.
Hours: Weekdays, 11:30 to 4; Eves., Mon. and Fri., 7 to 9; Wed., 6 to 7:30.

First Church of Christ Scientist
CHEVY CHASE, MARYLAND.
Chevy Chase Library, 5908 Conn. Ave.
Sunday Services, 11 a.m. and 8 p.m.
Wednesday Evening Meeting, 8 p.m.
Sunday School, 11 a.m., Chevy Chase Elementary School, Rosemary St., Chevy Chase.
Reading Room, 7 Wilson Lane, Bethesda. Hours, Weekdays, 11:30 to 5, Monday, Friday Evenings, 7:30 to 9:30.

First Church of Christ Scientist
ARLINGTON, VA.
Fairfax Drive and Little Falls Street
East Falls Church.
Sunday Services and Sunday School, 11 A.M.
Wednesday Services, 8 P.M.
Reading Room at 3248 Wilson Blvd. Arlington, Va.

Christian Science Society
ARLINGTON, VIRGINIA.
1913 Wilson Blvd.
(Colonial Village Ballroom)
Sunday Services and Sunday School, 11 A.M.
Wednesday Services, 8 P.M.

Chaplain to Serve As Liaison Between Church and Troops

Presbyterian Opens Dormitory for Men Here Over Week Ends

The Rev. John F. B. Carruthers of Pasadena, Calif., chaplain of the Army Air Corps Officers' Training School for the State troops of California, has been invited by the Covenant - First Presbyterian Church to serve for a number of months as liaison between the church and the men and women in service. The church has converted a portion of its facilities into dormitory space and provides sleeping quarters for about 50 men over week ends.

A new feature in the program of the church will be a panel discussion at a meeting of the Society of the Covenant on Wednesday. The subject, "What Do You as a Churchwoman Know About the Conditions in Your Own City?" will be discussed by Mrs. Flaxie Pinket of the Northwest Settlement House, Miss Lydia Berklin of Friendship House and Francis W. McPeek of the welfare department, Washington Federation of Churches.

Dr. A. J. McCartney will preach tomorrow morning.

American-Lithuanians Will Attend Mass

Members of the American-Lithuanian Society will attend the annual mass at 10 a.m. tomorrow at the Immaculate Conception Church. After the services they will be guests of the Minister of Lithuania at a luncheon at the Hotel 2400. The ceremonies will commemorate the 25th anniversary of Lithuanian Independence Day. An entertainment will be held in the evening at the home of Miss Anne Gavelis, 1733 Twentieth street n.w.

Those who plan to attend the mass and other events are requested to notify President Joseph Walker.

A meeting of the society will be held February 21 at 3 p.m. at Immaculate Conception hall.

DR. PAUL W. ROOD.

Dr. Paul W. Rood to Open Crusade at Tabernacle

Dr. Paul W. Rood, president of the World's Christian Fundamentals Association, will open a "Crusade for Christ Campaign" tomorrow at the National Tabernacle. He also is chairman of the Russian Gospel Association and national president of the Child Evangelism Fellowship of America. Dr. Rood holds degrees of doctor of divinity and doctor of laws from Wheaton College and John Brown University, respectively.

There will be three services tomorrow, one at 11 a.m., mass meeting at 3 p.m. and 8 p.m., and every night next week at 8 o'clock.

Christ Lutheran

The Rev. J. Frederic Wenchel on Sunday in the 9:45 and 11 a.m. services will speak on the "Prayerfulness of St. Paul."

Vesper service will be conducted at 8:15 p.m. L. Westermann will speak on "A Dream Come True."

The annual roll call of States and family day service will be observed February 21.

Galbraith A. M. E. Z.

At 10:45 sermon by the pastor on "The Potter and the Clay"; 3:30 p.m., Miss Charlotte Washington will have a program; 7:45 p.m. the pastor will speak.

St. Paul A. M. E.

The Rev. J. M. Harrison, jr., will deliver the sermon in the morning. At 4 p.m. the Rev. Frank L. Williams, pastor of John Stewart Methodist Church, will preach.

Mount Zion (Colored).

Woman's day at 11 a.m. Slogan, "Wings Over Zion." Address, Miss Frances Williams of the USAG. 3 p.m., address, Mrs. Julia West Hamilton; 8 p.m., pageant, young people, directed by Miss Justine Jackson. Address, Mrs. Margaret Taylor Jones.

A Lesson for the Week

Quibblers in a Crisis Endanger the Main Issues

By WILLIAM T. ELLIS.

As of old, muddled minds are today obscuring a clear reality. Confronted by a World War, with the very existence of the Christian Church at stake, so many preachers are confused by the theoretical issue of pacifism that they are not presenting a united front to a pagan foe; much less are they infusing a crusading Christian spirit into the people. Last December's great meeting of the Federal Council and allied agencies was unable to make a clear-cut deliverance upon the war.

This tenedency to quibble in the face of a clear fact also marked the Pharisees in the presence of a great miracle, the curing of a man born blind. They were more interested in their traditions and preconceptions and organization than they were in the marvelous deliverance of a man sightless from birth.

W. T. Ellis.

For a quarter of a century a large proportion of the clergy have been obsessed with the theme of peace. They took extreme positions regarding war. A common pulpit sentiment was, "I will rot in jail before I will have anything to do with another war." Some cynical observers of this mood have remarked that it was easier to lambaste war and to predict peace than it was to win individual converts to the gospel.

Not all ministers who followed the pacifist vogue quite sensed the fact that in revolting from the horrors of war they were in unity with the day's mood of the exaltation of the physical. Their hatred of hurt was but the obverse side of the current mood of sense gratification. Society was on a grand spree of sensual indulgence and materialism. Myriads of preachers unwittingly joined the procession by proclaiming pacifism's doctrine of the supreme evil of physical suffering.

Some Bible Mathematics.

Woodrow Wilson was truer to the teaching of Scripture when he proclaimed, "The right is more precious than peace." For a rough approximation of the Bible's relative emphasis upon peace and right I take down my concordance and count the texts dealing with peace, all kinds of peace. I find them to number 260, in both Testaments. Then I turn to "right" and "righteousness" and discover that the passages number 1,077, taking no account of kindred references to "justice," etc.

A fair inference from this simple count is that the Bible lays more than four times as much emphasis upon righteousness than it does upon peace. It is not a pacifist volume, nor was Jesus a pacifist. Our basic need today is for a return to the Scripture's clear teachings about the pre-eminence of simple right. If we are going to be on God's side in this war, we shall have to contend ardently and militantly for the qualities which are revealed as paramount in His nature and will. The simple fact is that the forces of evil have set out to rule the world, and, in God's name, we must withstand and destroy them.

The Blunder of the Pharisees.

Face to face with a reality—the cure of the blind man—the Pharisees sought to deny or misinterpret it. They had their own code and status to defend. They cared more for the religious regulations they had built up than for mercy and compassion. They hated any interference with the existing order; just as do the imperial politicians who want the old colonial policies to remain in force after the war, and as the businessmen who are bitterly antagonistic to any changes in "business as usual." It takes some such large-scale catastrophe as the present war to blast open these petrified minds.

Name-calling was as common then as now. "You were wholly be gotten and born in sin," the Pharisees hurled at the healed man, who persisted in adhering to the central reality of his experience: "One thing I know, that whereas I was blind, now I see."

The sheer fact confounded the critics; just as a changed Christian life is the unanswerable argument for the gospel. All the "inly blind" of the ages, who had the eyes of their spirits opened by Jesus, are a testimony which no philosophical subtlety can explain away. Not elaborate theology, but a personal experience of Christ, is the basis and bulwark of the Christian faith. That is the continuing "sign," or miracle, of the Master.

Involving the Family.

Holding menacingly the bludgeon of excommunication before the parents' eyes, the Pharisees sought to have the cured man's family repudiate him—rather in the fashion of the Nazis, who threaten relatives in Germany of those abroad who oppose Hitler. We are all so bound up in the bundle of life that we cannot escape the responsibilities of one another. We each of us either lift up or drag down our families. The shame and disgrace of many a prodigal son rests more heavily upon his parents than upon himself.

Contrariwise, a noble son reflects honor upon those who bore him. One of the most poignant and thrilling utterances of the war was spoken, as he lay dying from battle wounds, by Ensign Neal Anderson Scott, descendant of a long line of preachers. His last words were this message to his father, the Rev. Leigh R. Scott of Goldsboro, N. C.: "To have had you and mother for these 24 years has been all that I could ask for in this world."

The Sunday School lesson for February 14 is, "Jesus Heals a Man Born Blind."—John, ix.

Emory Methodist

"God's Dynamic" will be the subject of Dr. Edgar C. Beery tomorrow at 11 a.m. and at 8 p.m. "Testing Love for Christ."

The Wesleyan Class will sponsor a Valentine party Tuesday at 8 p.m.

The Committee on New Members will meet Tuesday at 7:30 p.m.

Open House is each Friday from 8:30 to 12 for servicemen, war workers and members and friends of the congregation.

Columbia Heights Christian

Dr. Harry L. Bell will commence a series of sermons Sunday morning on the general theme "Three Peaks of the Sermon on the Mount." The sermon at 11 a.m. tomorrow will be "Seeing God Now"; February 21, "Spiritual Surgery"; February 28, "Building Against the Storm."

Christian and Missionary Alliance

REV. H. W. LUCAS

WASHINGTON GOSPEL TABERNACLE
5714 Georgia Ave. N.W.

Revival Crusade
Continues
Conducted by
HARRY W. LUCAS
of
LOUISVILLE, KY.

PROPHETIC WEEK, FEB. 14 TO FEB. 21
SUNDAYS 11 A.M., DAILY 7:45 P.M. EXCEPT SATURDAY
Mass Meetings Sunday, Feb. 14 and 21, at 3:00 P.M.
TIMELY PROPHETIC THEMES
Sunday, 11:00 a.m.—"The Greatest Need in the Christian Church."
Sunday, 3:00 p.m.—"What Is Wrong With This Modern Age?"
Sunday, 7:30 p.m.—"The Fact and Manner of the Return of Christ."
Week nights—"The Deceiver of the Nations." "Raging Nations and a Laughing God." "Earth's Saddest Season of Sorrows." "The Great and Final Apostacy."
Radio Broadcast Over WWDC Sunday 2:35 p.m.
Rev. R. R. McGougan

Church of Christ

Anacostia Church of Christ
Meeting in Masonic Temple
14th and You Sts. S.E.
10:45 a.m.—Bible School.
11:15 a.m.—Allen Truax.
5 p.m.—C. E. McGaughey.

Arlington (Va.) Church of Christ
20 North Irving St.
Harry Pickup, Minister.
10 a.m.—Bible Study.
11 a.m.—"The Characteristics of a Christian."
11:45 a.m.—Communion.
7:30 p.m.—"Who Then Can Be Saved?"
Wednesday, 7:30 p.m.—Prayer Service.

14th St. Church of Christ
3640 14th St. N.W.
C. E. McGAUGHEY, Evangelist
10:00 a.m.—Bible School.
10:50 a.m.—"The Power of a Sinful Life."
8 p.m.—"Persuading Men."
6:45 p.m.—Young People's Meeting.

Avalon Heights Church of Christ
28th and Douglas Streets N.E.
At Bladensburg Road
John T. Smithson, Jr., Minister.
10 a.m.—Bible School.
11 a.m.—"Sacrifice."
7 p.m.—Young People's Meeting.
8 p.m.—"Approved of God."

Truth Seekers

GOD-KNOWLEDGE
I have found my greatest help in life through learning how to
Contact God—Amazing Results
Now I want to help earnest seekers along the same path to
HEALTH—HAPPINESS—PEACE
Come this Sunday, Febuary 14 to North Room, the Mayflower, 2 and 8 p.m., and hear a sincere, simple story of God-Knowledge. You, too, can find "The Pearl of Great Price."
NO FANFARE
ALBERT THATCHER YARNALL.

Self-Realization

Swami Premananda of India
Sunday,
At 11 A.M.
"The Divine Source"
Public Class in Philosophy and Yoga Wednesday, February 17, at 8 P.M.
Self-Realization Fellowship
(Non-Sectarian Church).
4748 Western Ave. N.W.
(N2 Bus to Chesapeake and 49th Sts.)

Christian

The National City Christian Church
Thomas Circle
James Warren Hastings
Minister
9:45—Church School.
10:50—Morning Worship.
"BURIED TREASURE"
Dr. Hastings
6:00—Young People's Meeting.

PARK VIEW CHRISTIAN CHURCH.
627 Park Road N.W. Geo. M. Anderson, Pastor. 4625 5th Street N.W.
9:45 a.m.—Bible School.
11 a.m.—"Divine Energy."
8 p.m.—"Angels in the Skies."

COLUMBIA HEIGHTS
1435 Park Road N.W.
DR. HARRY L. BELL, Minister.
9:45 a.m.—Bible School.
11 a.m.—"Seeing God Now."
7 p.m.—C. E. Societies' Fellowship Hour.

Ninth Street Christian Church
9th & D Sts. N.E.
CARROLL C. ROBERTS, Minister
10:50—Morning Worship and Communion. Sermon by the Minister. "The Secret Place."
6:30—Christian Endeavor.
7:45—Evangelistic Service.

Universalist

UNIVERSALIST NATIONAL MEMORIAL CHURCH

Cor. 16th and S Sts. N.W.
REV. SETH R. BROOKS, D. D., Minister
10 a.m.—Church School. Adult Class.
11 a.m.—Worship.
"Is Brotherhood a Myth?"
WELCOME.

The Methodist Church

HEADQUARTERS—METHODIST BUILDING, 100 Maryland Ave. N.E.
Resident Bishop, Adna Wright Leonard, D. D., LL. D.
District Superintendents, Horace E. Cromer, D. D., and John R. Edwards, D. D.
Church School in All Churches at 9:45 A.M.

WESLEY
Conn. Ave. and Jocelyn St.
CLARENCE E. WISE, Minister.
11 a.m.—"God's New World."

CHEVY CHASE, MD.
6401 Connecticut Ave. N.W.
Clifford Homer Richmond, S. T. D.
11 a.m.—"When God Fails Us."

BROOKLAND
14th and Lawrence Sts. N.E.
S. PAUL SCHILLING, Ph. D., Minister
Worship, 11 a.m. and 8 p.m.

RYLAND
Branch Ave. and S St. S.E.
(At Penn. Ave.)
REV. KARL G. NEWELL.
11 a.m.—Worship.

DOUGLAS MEMORIAL
11th and H Sts. N.E.
Rev. William F. Wright, Minister.
Worship, 11:00 a.m. and 8:00 p.m.

UNION
20th St. Near Penn. Ave. N.W.
SELWYN K. COCKRELL, D. D., Minister
11 a.m. and 8 p.m.—Sermons by the Pastor.

WAUGH METHODIST
Third and A Streets N.E.
Samuel E. Rose, M. A., B. D., Minister
11 a.m.—"Service Flag Presentation." Chaplain R. W. Faulk, U. S. N., Speaker.
8 p.m.—"Some Doubters." Sermon by the Minister.

EMORY
6100 Georgia Ave. N.W.
EDGAR C. BEERY, D. D., Minister.
9:30 a.m.—Church School.
11 a.m.—"God's Dynamic."
7 p.m.—Youth Fellowship Groups.
8 p.m.—"Testing Love for Christ."

BETHESDA, MD.
Norfolk and St. Elmo Aves.
H. F. CHANDLER, Minister.
11 a.m. and 8 p.m.—Worship.

McKENDREE
So. Dakota Ave. and 24th St., at R. I. Ave. N.E.
Rev. Charles F. Phillips, Minister.
Worship, 11:00 a.m. and 8:00 p.m.

PETWORTH
N. H. Ave. and Grant Circle N.W.
Dr. Frank Steelman, Minister.
Worship, 11 a.m. and 8 p.m.
Everyman's Bible Class, 9:30 a.m.

EPWORTH
13th St. and North Carolina Ave.
11 a.m.—"The Unknown God."
7:50 p.m.—"Shirking Responsibility."
Rev. Harry Evaul, D. D., Minister.

WOODSIDE
8811 Georgia Ave.
(Silver Spring, Maryland)
Rev. R. D. Smith, Ph. D., Minister.
11:00 a.m.—Morning Worship.
7:30 p.m.—Evening Worship.

ELDBROOKE
Wisconsin Ave. and River Rd. N.W.
Rev. E. A. Lambert, Minister.
11 a.m.—Morning Worship.

BRIGHTWOOD PARK
Eighth and Jefferson Sts. N.W.
Rev. Robert K. Nevitt, Minister.
11 a.m.—"Transformed Lives."
7:45 p.m.—"Full Grown."

LEWIS MEMORIAL
Kansas Ave. and Fourth St. N.W.
Rev. Haskell R. Deal, Minister.
11 a.m.—"Burning Out on Trifles."
No evening service.

TRINITY
5th & Seward Square S.E.
Rev. Daniel W. Justice, Minister.
11 a.m.—"When Memories Bless."
7:30 p.m.—"Love of Country, Home and Church."

FRANCIS ASBURY
3116 16th St. N.W.
ROBIN GOULD, D. D., Minister.
11 a.m.—"The Architecture of the Soul."
8 p.m.—"Whence and Whither."

RHODE ISLAND AVENUE
Rhode Island Ave. and First St. N.W.
EDGAR A. SEXSMITH, D.D., Minister
Church School, 9:30 a.m.
Worship Service, 11 a.m. and 8 p.m.
Christian Endeavor Societies, 7 p.m.
We Cordially Invite You.

LINCOLN ROAD
At Lincoln Rd. and You St. N.E.
GEO. H. BENNETT, Minister.
Worship, 11:00 a.m. and 8:00 p.m.

HAMLINE 16th and Allison Sts. N. W.
REV. H. W. BURGAN, D. D., Minister
11 a.m.—Sermon Subject, "The City with Foundations."
6:30 p.m.—Hamline Youth Fellowship Tea and Social Hour.
7:30 p.m.—Young Adult Fellowship. A sound technicolor motion picture on Latin America—"Our Neighbors Down the Road."

Mount Vernon Place Massachusetts Ave. at Ninth St. N.W.
The South's Representative Church
9 and 11 a.m.—"HAVE WE CREATED A SPIRITUAL FRONT?"
8 p.m.—"ARE YOU DISILLUSIONED?"
DR. JOHN W. RUSTIN, Minister.

CALVARY 1463 Columbia Road N.W.
Orris Gravenor Robinson, Minister
11 a.m.—"Truth."
8 p.m.—"Shadows."
7 p.m.—Youth and High-School Fellowship Meetings.

FOUNDRY 16th St. Near P St.
FREDERICK BROWN HARRIS, Minister
"The Church of the States"
11 a.m.—"Listen to Lincoln."
8 p.m.—"The Christian Church: 1913-2000 A. D." Dr. Arthur S. Fleming.

Metropolitan Memorial *The National Church*
Nebraska and New Mexico Aves. N.W.
EDWARD GARDINER LATCH, Minister.
11 a.m.—"The Value of Prayer."

Episcopal

NORTHWEST

WASHINGTON CATHEDRAL

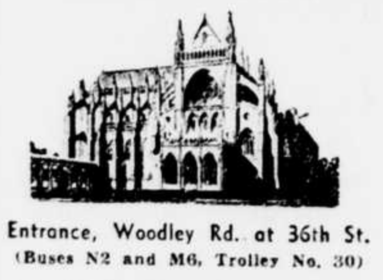

Entrance, Woodley Rd. at 36th St.
(Buses N2 and M6, Trolley No. 30)
HOLY COMMUNION
7:30 and 9:30 A.M.
11 a.m.—Morning Prayer and Sermon. Preacher, **Canon Smith.**
4 p.m.—Evening Prayer and Sermon. Preacher, **the Bishop of Washington.** Music by the Midshipmen's Choir from the U. S. Naval Academy at Annapolis.
Weekday Services
7:30 a.m., Noon and 4 P.M.

ST. AGNES CHURCH
46 Que St. N.W.
Rev. William Eckman, S. S. J. E., in Charge
Sunday Masses—7, 9:30 and 11 o'clock. Mass daily, 7 a.m. Confessions Saturday, 4:30 and 7:30 p.m.

Saint Margaret's
Conn. Ave. & Bancroft Pl.
REV. ARMAND T. EYLER
7:30 a.m.—Holy Communion.
9:30 a.m.—Church School.
11 a.m.—Morning Prayer and Sermon by the Rector.
7:30 p.m.—Young People's Fellowship.
Thursday, 11 a.m.—Holy Communion.

All Soul's Memorial Church
Cathedral and Conn. Aves. N.W.
Rev. H. H. D. STERRETT, Rector.
9:45 a.m.—Sunday School.
11 a.m.—Morning Prayer and Sermon.

EPIPHANY
1317 G Street N.W.
The Rev. Charles W. Sheerin, D. D., Rector
The Rev. Hunter M. Lewis, B. D.
8:00 a.m.—Holy Communion.
10:00 a.m.—Adult Bible Class.
11:00 a.m.—Church School.
11:00 a.m.—Morning Prayer and Sermon by Dr. Sheerin.
6:00 p.m.—Young People's Fellowship.
8:00 p.m.—Evening Prayer and Sermon by Dr. Sheerin.

ST. STEPHEN AND THE INCARNATION
Sixteenth and Newton Streets N.W.
Sunday.
8 a.m.—Holy Communion.
9:30 a.m.—Sunday School.
11 a.m.—Morning Prayer and Sermon. Guest Preacher, Rev. William L. Mayo.
Thursday.
10 a.m.—Holy Communion.

ASCENSION
Mass. Ave. at 12th St. N.W.
REV. RAYMOND L. WOLVEN, Rector.
8:00 a.m.—Holy Communion.
9:30 a.m.—Church School.
11 a.m.—Morning Prayer and Sermon by Canon Wolven.

Trinity
Piney Branch Rd. at Dahlia St. N.W.
REV. RENO S. HARP, Jr., Rector.
8 a.m.—Holy Communion.
9:30 a.m.—Church School.
11 a.m.—Morning Prayer and Sermon.

NORTHEAST

ST. JAMES' CHURCH
222 8th St. N.E.—Tel. Atl. 1746.
THE REV. A. Q. PLANK.
Sunday Masses 7:30 and 11. Church School at 9:30 a.m. Vespers, 7:30 p.m. Daily Mass, 7 a.m. Holy Hour, Thurs., 8 p.m. Sat., Confessions, 7-9 p.m.

GOOD SHEPHERD
6th St. Between H and I
NORTHEAST
REV. EDWARD B. HARRIS, Vicar.
Services at 7:30 and 11 a.m.

NORTHWEST

ROCK CREEK PARISH
REV. CHARLES W. WOOD, Rector.
ST. PAUL'S CHURCH
Webster St. and Rock Creek Church Rd.
8:30 a.m.—Holy Communion.
9:30 a.m.—Church School.
11 a.m.—Morning Prayer and Sermon. You'll enjoy the service in this "Country Church in the City." Following worship stroll through the beautiful grounds and view the world-famed masterpieces of Sculptured Art.

ST. JOHN'S
Lafayette Square
8:00—Holy Communion.
9:30—Sunday School and Adult Bible Classes.
11:00—Morning Prayer. Dr. Glenn.
4:00—French Service. Mr. Liotard.
8:00—Evening Prayer. Mr. Johnson.

ST. THOMAS
18th St., Bet. P and Q Nr. Dupont Circle
Rev. H. S. Wilkinson, D. D., Rector
Sunday, 8 and 9:30 a.m.—Holy Communion.
9:30 and 11 a.m.—Church School.
11 a.m.—Service and Sermon by the Rector.
Wednesday, 8 a.m., and Thursday, 11 a.m., Holy Communion.
Tuesday, 10 a.m.—Red Cross Sewing.

ST. JOHN'S Georgetown
3240 O St. N.W.
Rev. F. Bland Tucker, Rector.
8 and 11 A.M. and 7:30 P.M.
9:30 A.M.—Sunday School.

Christ Church, Georgetown
Corner of O and 31st Streets
REV. PEYTON R. WILLIAMS, Rector.
9:30 a.m.—Sunday School.
8 a.m.—Holy Communion.
11 a.m.—Morning Prayer and Sermon.

ST. PAUL'S CHURCH
917 23rd Street
8:00—Low Mass.
11:00—Eucharist and Sermon.
8:00—Evensong and Benediction.

SOUTHEAST

Saint Mark's
"ON CAPITOL HILL"
Third and A Streets Southeast
REV. ROBERT J. PLUMB, Rector.
8 a.m.—Holy Communion.
9:30 a.m.—Church School.
11 a.m.—Morning Prayer and Sermon by Rev. Edward Slater Dunlap.
6:30 p.m.—Young People's Fellowship.
8 p.m.—Evening Prayer and Sermon by Rev. Edward Slater Dunlap.
11 a.m. Thursday—Holy Communion.

THE NATIVITY 1340 Mass. Ave. S.E.
7:30, 9:15, 10, 11.
Cmf. Cl., Mon., 3:30; Wed., 7:30 p.m. Resurrection, 701 15th n.e., 9, H. C. Confirmation Class, Fri., 7:30 p.m.

Montgomery Co., Md.

GRACE
Ga. Ave. and Grace Church Rd., Silver Spring, Md.
REV. WALTER W. GALE, Rector.
7:30 a.m.—Holy Communion.
9:30 a.m.—Church School.
11:00 a.m.—Morning Prayer and Sermon.

Presbyterian

Sherwood
Rhode Island Ave. at 22nd St. N.E.
RICHARD M. MUSSEN, Minister
8:50 and 11 a.m.—"The Second Year."
9:45 a.m.—Sunday School.
VISITORS CORDIALLY RECEIVED.

WASHINGTON HEIGHTS
Kalorama near Columbia Rd.
REV. JOHN C. PALMER, D. D., Minister
9:45 a.m.—Bible School Classes for All Ages.
11 a.m.—Sermon by Dr. Palmer. "Our Invisible Resources."

THE GEORGETOWN PRESBYTERIAN CHURCH
3115 P Street N.W.
Rev. John Bailey Kelly, D. D., Pastor.
Church School at 9:45 a.m.
Morning worship at 11 o'clock
Sermon Subject, "The Eternal Insomnia of God."

Western
1906 H St. N.W.
C. Stewart McKenzie, Minister
9:45 a.m.—Church School.
11 a.m.—Sermon, "Copies of Jesus."
7 p.m.—Christian Endeavor Societies.

NEW YORK AVE. CHURCH
13th & H & N. Y. Avenue
Ministers:
DR. PETER MARSHALL,
DR. ALBERT EVANS
REV. GEORGE W. BURROUGHS, Jr.
9:30 a.m.—Church Bible School.
11 a.m.—"A Test From Lincoln."
6:30 p.m.—Young People's Meeting.
8 p.m.—"The Risk of Reach."
Dr. Marshall preaching. Choral Music.

NORTHMINSTER
Alaska and Georgia Aves.
WALTER E. PRICE, Minister
9:45 a.m.—Sunday School.
11:00 a.m.—Worship, "A Good Soldier."
6:30-7:30—Young People.

Fourth Presbyterian Church
13th and Fairmont Streets N.W.
REV. JAS. H. MIERS, Minister.
11 a.m.—"Napoleon's Tribute to Christ—the Way." Sermon 4.
(Broadcast Over WOL at 11:30 A.M.)
8 p.m.—Dr. Blair of the Foreign Mission Board.

Westminster Memorial
7th near E St. S.W.
REV. HARRY V. PORTER
11:00 a.m.—Morning Worship Service—GUEST PREACHER.
REV. CHARLES T. LEBER, D. D.
Secretary of the Foreign Missions Board.
Subject: "Calling All Nations!"

UNITED PRESBYTERIAN
WALLACE MEMORIAL
New Hampshire Ave. & Randolph St. N.W.
C. E. Hawthorne, D. D., Minister.
9:30 a.m.—Bible School; classes for all ages.
11 a.m.—"A Life That Satisfies."
7 p.m.—Christian Endeavor Societies.
8 p.m.—"God's Secrets."

CHEVY CHASE
Chevy Chase Circle
Dr. J. Hillman Hollister, Minister
9:30 a.m.—Church School.
11 a.m.—"Making a Strange Friend."

The Covenant-First Presbyterian Church
Conn. Ave. at N St. N.W.
Ministers:
Albert Joseph McCartney, D. D.
George H. Yount.
9:45 a.m.—Church School.
11 a.m.—Morning Worship.
'The Land Where Hatred Expires'
Dr. McCartney will take the position that Christians must fight this war without hatred.
6:30 p.m.—Covenant Fellowship, C. E.

Takoma Park
Maple and Tulip Aves.
R. PAUL SCHEARRER, Minister
11:00 A.M.—
"A TIMELY TEST."
8:00 P.M.—
"BOOKER T. WASHINGTON"

ALEXANDRIA Second Presbyterian
Prince & St. Asaph Sts.
REV. FRED V. POAG, Pastor.
11—"The Distinctiveness of Christianity."
8—"God Willing."
Junior Choir, Antiphonally, 24th Psalm.

SIXTH Sixteenth and Kennedy Sts., N.W.
Nursery During Church
J. HERBERT GARNER, Minister.
11:00 a.m.
"Think This Thru With Christ; Where Will Your Life Count Most?"
5:45 p.m.
Young People's Fellowship Supper.
9:45 a.m.—Sunday School.

GUNTON-TEMPLE
16th and Newton Sts.
REV. BERNARD BRASKAMP, D. D.
9:45 a.m.—Church School.
11 a.m.—Sermon, "Bringing in the Day of Brotherhood."
(Nursery During Church Hour.)
6:45 p.m.—Young People's Meeting.

EASTERN
Md. Ave. at 6th N.E.
WILLIAM NESBIT VINCENT, Minister.
9:30 a.m.—Sunday School.
11 a.m.—Divine Worship, "When You Have Closed the Door."
6:30 p.m.—Two C. E. Groups.
7:30 p.m.—"The Words of God."

SOUTHERN ASSEMBLY

Central Presbyterian
Southern General Assembly.
Intersection of 15th, 16th and Irving Sts. N.W.
Rev. James H. Taylor, D. D., Pastor.
9:30 a.m.—Sunday School.
11 a.m.—Sermon by Dr. Taylor.
5:00 p.m.—Westminster League.
6:15 p.m.—Fellowship Hour.
7 p.m.—Christian Endeavor.
8 p.m.—Sermon by Dr. Taylor.

SOUTHERN ASSEMBLY

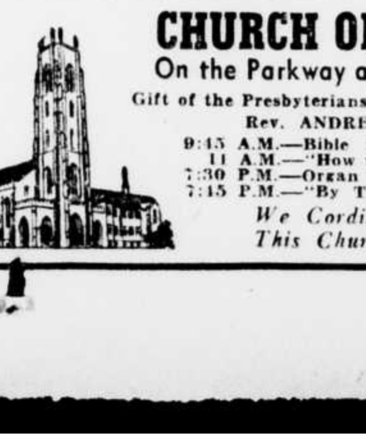

CHURCH OF THE PILGRIMS
On the Parkway at 22nd and P Streets N.W.
Gift of the Presbyterians of the South to the Nation's Capital.
Rev. ANDREW R. BIRD, D. D., Minister
9:45 A.M.—Bible School of the Church.
11 A.M.—"How to Make God Real to Ourselves."
7:30 P.M.—Organ Recital.
7:45 P.M.—"By Their Fruits Shall Ye Know Them."
We Cordially Invite You to Make This Church Your Spiritual Home.

Baptist

CHEVY CHASE
Western Ave. W. of Circle
Rev. Edward O. Clark, Pastor
9:45 a.m.—Church School.
11 a.m.—"The Good Samaritan Chapter."
6 p.m.—Young People's Meetings.
Welcome!

FOUNTAIN MEMORIAL
W. B. KING, Pastor
Naylor Road Above Minn. Ave. S.E.
9:30 a.m.—Sunday School.
11:00 a.m.—"Look Unto Jesus."
7:00 p.m.—Young People.
8:00 p.m.—"Is Love Dead?"

LUTHER RICE
MIKE C. ELLIOTT, Pastor
5315 North Capitol Street
11 a.m. and 8 p.m.—Chaplain Coy Muckle of Chief of Chaplain's Office Will Speak at Both Services. Chaplain Muckle is former President of Wingate College, Wingate, N. C.
9:30 a.m.—Sunday School.
7:00 p.m.—B. T. U.

GRACE BAPTIST
9th and South Carolina Ave. S.E.
PASTOR, W. L. MacMILLAN.
Mr. Julius Whitinger, Director of Music.
Mr. Richard Beale, Organist.
9:30 a.m.—Bible School Classes for All
11:00 a.m.—"The Cost of Discipleship — Positive — Negative."
Sermon by the Pastor
7:45 p.m.—"The Art of Putting Off."
Sermon by the Pastor
B. Y. P. U., 6:30 P.M.
Thursday, 7:45 p.m.—Prayer Service.
Grace With the Gospel of Grace.

Congregation of All Nations.
Rev. Oscar Autritt, Minister.
Foreign-born and Natives Are Welcome Every Sunday at 4 p.m.
Lecture Room, First Baptist Church, Sixteenth and O Streets N.W.
Parts of Each Service Are Conducted in Different Languages.

KENDALL
9th Near Independence Ave. S.W.
Len Franklin Stevens, Minister.
11 a.m.—"God's Minute Man."
8 p.m.—"The Pure in Heart."

SECOND
17th and East Capitol Sts.
Rev. J. Ray Garrett, Pastor.
9:30 a.m.—Bible School.
11 a.m.—Sermon by Pastor.
6:45 p.m.—Baptist Training Union.
8 p.m.—Sermon by Pastor.

TAKOMA Piney Branch Road and Aspen St. N.W.
11 a.m.—"Awake, Ye Protestants."
7:45 p.m.—Polish Pastor Speaking.
William E. La Rue, Pastor.

METROPOLITAN
Sixth and A Sts. N.E.
John Compton Ball, D. D.
Pastor
JOHN M. BALLBACH
Assistant Pastor
Morning at Eleven
Sermon by Pastor Ball on
"WHAT I KNOW ABOUT GOD"
This sermon grows out of sixty-six years of following God's Son.
New members will be received.
Evening at Seven Forty-five
Assistant Pastor Preaches on
"DIVINE ABILITY"
9:30 a.m., Church Bible School. 6:30 p.m., Young Peoples Gatherings. 7:45 p.m., Songs and Sermon.
Ride if you can.
Walk if you must.

MARYLAND AVENUE
14th and Maryland Ave. N.E.
W. A. EMMANS, Pastor
9:30 a.m.—Sunday School.
11 A.M.
"After These Things What?"
7:45 P.M.
"Let We Perish."
Special Song Service and Instrumental Music
COMING! Evangelistic Meeting—February 16 Through 21—With WALTER R. MacDONALD.

WEST WASHINGTON
31st and N Sts. N.W.
CHARLES B. AUSTIN, Pastor.
11 a.m.—"The Christian Way."
8 p.m.—"How to Banish Worry."
9:45 a.m., S. S.; 7 p.m., B. Y. P. U.

FIFTH E Near 7th S.W.
11 a.m.—Sermon, Dr. J. E. Briggs, "Folks, How to Find Them, How to Get Them, How to Keep Them."
8 p.m.—Rev. J. Herrick Hall, "Unquenchable Fire." Service broadcast, 8:15 p.m., WWDC.
S. S., 9:30—Deacon McReady will teach the Berea Class, Mr. Hall the Baracas and Mrs. Mooney the Philatheas. Training Union, 6:30 p.m.
Tuesday, 8 p.m.—Waple Social Center.

Temple 10th and N Sts. N.W.
Luther Jenkins Holcomb, Minister
11:00 a.m.—"THE COLD CHURCH." (Second in Series on the Church.)
8:00 p.m.—"HOW TO BE HAPPY THOUGH MARRIED." (Second in Series on Hearts and Homes.)
Special Emphasis on Congregational Singing at the Evening Service.

NORTH WASHINGTON
5832 GEORGIA AVENUE N.W.
REV. HENRY I. SMITH, Pastor.
11:00 a.m.—"Our God-Conveyed World." 9:45 a.m.—Bible School.
7:45 p.m.—"Worthy of a Great Target." 6:45 p.m.—B. T. U., three groups.

PETWORTH 7th and Randolph Sts. N.W.
REV. JAMES P. RODGERS, Pastor
MISS MAUDE L. DAVIS, Pastoral Assistant and Director of Music.
MR. HOWARD D. REES, B. S. U., Secy., Supplying Pulpit.
9:45 a.m.—Sunday School. Classes for All.
11:00 a.m.—"LIGHT IN THE DARKNESS." Mr. Rees.
4:30 p.m.—B. T. U. Business Meeting.
6:00 p.m.—Baptist Training Union.
8:00 p.m.—"THE HAPPY-HEARTED." Mr. Rees.

FIRST 16th and O Sts. N.W.
Edward Hughes Pruden, Minister
Harlan Stenger, Associate Minister
9:45 & 11 a.m.—"The Indispensable Factor."
8 p.m.—"Practical Aids to a Successful Marriage."

BETHANY R. I. Ave. and 2nd St. N.W. M. P. GERMAN, Minister.
11 a.m.—"God's Eternal Quest."
8 p.m.—"The Home Beautiful."
The Men's Bible Class. Come to hear Horace Stevenson.

National Baptist Memorial
16th AND COLUMBIA ROAD N.W.
Gove G. Johnson, Pastor. A. Lincoln Smith, Assistant Pastor
11 a.m.—"Owe No Man Anything." Debtless Denomination Day.
8 p.m.—"The Priesthood of Believers."
9:40 a.m.—Bible School. 6:45 p.m.—Training Unions and Brotherhood.
Midweek Fellowship Service, Thursday Evening at 8. School of Missions, 8:30. Dr. J. R. Andrus, formerly of Burma, Teacher.

Calvary 8th and H Sts. N.W.
DR. CLARENCE W. CRANFORD, Minister
REV. EDWIN H. TULLER, Associate Minister
11 a.m.—"POWER TO ACT."
8 p.m.—"A MOTTO WORTH STRIVING FOR." Washington-Lee Girls' Glee Club.
7:45 p.m.—Thomas Moss, Organ Recital.
9:30 a.m.—Sunday School; 6:30 p.m., Youth Groups.

Centennial
"God's Corner"
7th and I Streets N.E.
WILSON HOLDER, Pastor
9:30 a.m.—Bible School.
11:30 a.m.—"The Rejected Invitation."
6:45 p.m.—Baptist Training Union.
8:00 p.m.—"The Hero's Parade"
Thursday Evening at 8—Prayer and Bible Study Meeting.
Prayer for the sick at every service.

On the Air
11:35 a.m.
Station WWDC
Morning Worship Service
REV. WILSON HOLDER,
Minister
MRS. MARIE C. DEAL, Soloist
Just Dial 1450 at 11:35 A.M.

"THIS IS THAT"

Or What Happened at Pentecost

By **Ernest E. Grosse**

WINX Sunday Morning 9:05

Anglo-Saxon Fellowship

This war can be won by national dependence upon God. England was given this chance by the miracle of Hitler suddenly turning upon Russia. When we realize that lost Israel is found today in Anglo-Saxon and kindred peoples, then we will follow

God's Great Plan

As given to our ancestors.
Mrs. Ruth Gaard of Tacoma, Wash., 3 p.m., "The Remnant of Israel." Open Forum, 4 p.m. 1322 Vermont ave. N.W., Confederate Hall, near Thomas Circle.

Spiritualist

LONGLEY MEMORIAL
3423 Holmead Place N.W.
Between 13th and 14th at Newton St.
Sunday February 14, at 8 p.m.
Lecture by the Minister
Rev. Virginia King.
Sundays and Wednesdays—8:00 p.m.
All Message Service.

Mrs. Elisabeth McDonald, Reading by Appointment. 3522 13th st. n.w. Phone Dupont 5114.

Mrs. Ethel Highsmith. Readings by appointment (Associated with Longley Memorial Church). 2805 6th St. N.E. DU. 8430.

MRS. SUIT—Message Circle Tuesday, 8 p.m.; Wednesday, 2 p.m. All reached. 1414 Quincy st. n.w., off 3700 14th. Private reading by appointment. Phone TA. 1488.

National Spiritualist Association

The Church of Two Worlds
Hotel Continental Facing Capitol Plaza
REV. H. GORDON BURROUGHS, Minister
Sunday, 8 P.M.
"Jesus: Medium, Teacher and Elder Brother."
Wednesday, 8 p.m.—Message Service.

Unity Spiritualist Church
1326 MASS. AVE. N.W.
Sunday, 8:00 p.m.
Lecture by
REV. HARRY P. STRACK
And Spirit Greetings by the Mediums of the Church.
Message Service Thursday at 8 p.m. at 600 Pa. Ave. S.E.

The First Spiritualist Church
131 C Street N.E., Near Capitol.
Sunday 8 P.M.—
REV. ALFRED H. TERRY, Pastor.
"Was Lincoln a Spiritualist?"
Followed by Message Service.
Developing Class Tuesday 8 p.m.
"The Planets and Seership."
Followed by Dark Seance.
Consultations by Appt., LI. 1572.

Dr. Anderson to Talk On 'Things I'm For . . . And Against'

First Congregational Plans Evening Service To Honor Lincoln

"Things I'm For—and Against" is the topic of Dr. Howard Stone Anderson at 11 a.m. tomorrow at the First Congregational Church.

The service at 8 p.m. will be a Lincoln program, under the auspices of the Women's Relief Corps of the GAR. Dr. Anderson will give an address, "We Need Lincoln"; a group from the Marine Band will play and various patriotic organizations will be present with their colors.

A dinner will be held at 12:45 p.m. The Standing Committee meeting will be at 8 p.m. Monday.

An all-States dinner will be held at 6:15 p.m. Thursday. Charles P. Taft, assistant director of the Office of Defense Health and Welfare Services, will speak on "Spiritual Issues of the War."

Anglo-Saxon.

Mrs. Ruth Gaard will speak in the absence of her husband on "The Remnant of Israel" at 3 p.m. Open forum at 4 p.m. at 1322 Vermont avenue N.W.

White Cross

WHITE CROSS CHURCH OF CHRIST
1810 Ontario Pl. N.W.,
Wed., Feb. 17, 8 p.m.—
"THE HARVEST TIME IS HERE."
Lecture Messages and Healing.
Pastor REV. JANE B. COATES
Consultations by Appointment. Col. 6227.

Spiritual Science

Church of Spiritual Science
Dr. Z. A. Wright, Pastor.
1329 N ST. N.W.
SUNDAY SERVICE, 7:45 p.m.
Sermon by Rev. L. M. Miller, "Faith."
MIDWEEK SERVICE, THURS., 8 P.M.
Messages to all by clergy, Rev. Lola Miller, Rev. Catherine Hickerson, Rev. John R. Gray, Rev. Emma Suit and Rev. Albert Frederick. Please bring a friend and come early.
SEANCES at the home chapel by Dr. Wright, 450 N. J. Ave. S.E., Mon., Wed., Fri. at 8 p.m. Appts., Trinidad 8993.
CORDIAL INVITATION TO ALL.

SPIRITUAL SCIENCE MOTHER CHURCH, INC.
OF NEW YORK 1900 F St. N.W.
REV. ALICE W. TINDALL, Pastor.
Spiritual Healing Services With Messages.
Sundays, Tuesdays and Thursdays, 8:00 P.M.
Developing Classes, Wed., 8:30 P.M.
Private Consultations by Appointment. ME. 0540.

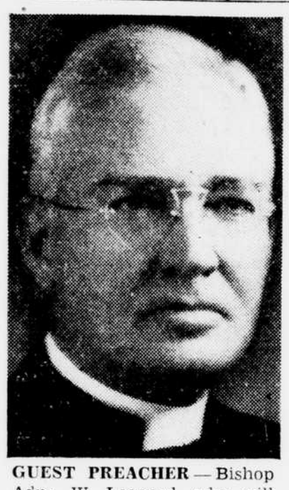

GUEST PREACHER—Bishop Adna W. Leonard, who will preach tomorrow at 11 a.m. at the North Carolina Avenue Methodist Church, of which the Rev. E. A. Wilcher is pastor. He will be introduced by Dr. Horace E. Cromer, superintendent of the Washington East District.

Duncan Hall to Speak On British Empire

"The British Empire: America's Problem" is the subject on which Duncan Hall, of the British Purchasing Commission, will speak to the Current Problems Class of All Souls' Church at 10 a.m. tomorrow. The Comparative Religion Class, at the same time, will hear Miss Lydia Burklin, director of Friendship House, speak on "Friendship House Yesterday, Today, and Tomorrow."

The Rev. Dr. Ulysses G. B. Pierce will preach at 11 a.m. on "The Friend of God." At 5:30 p.m. documentary films, "Wilson Dam School" and "Design for Education" will be shown.

Gersham Bradford, of the Coast Guard, will speak at 6:30 p.m. on "Sea Stories." The feature at the motion picture at 7:30 p.m. will be "The War Against Mrs. Hadley."

Universalist Memorial

In connection with Race Relations Sunday, Dr. Seth R. Brooks will preach on "Is Brotherhood a Myth?" tomorrow at 11 a.m.

Dr. Brooks will conduct the adult class at 10 a.m.

The Church School Association will meet at the home of Mrs. H. Norment Custis on Thursday at 7:45 p.m.

Theosophy

Two Lectures by
HUGH F. MUNRO, Sr.
of Philadelphia
Sunday and Monday, Feb. 14-15, 8 p.m.
"Out Among the Stars"
"Our Psychic Safety-Valves"
SUN., 6:30 P.M.—CHRISTIAN MYSTIC CLASS.
WED., 8 p.m.—MEMBERS' MEETING.
FRI., 8 p.m.—ASTRO-PSYCHOLOGY.
Tonight, 8—NEW AGE GROUP.
WASHINGTON LODGE T. S.
1216 H ST. N.W.

Sunday, February 14, at 8:15 P.M.
"KARMA"
Study Class, Wednesday at 8:15 P.M.
Library, Weds. & Sun., 7:30 P.M.; Sat., 1:30-4
United Lodge of Theosophists
Hill Bldg., 17th and Eye Sts. N.W.
No Dues, Fees or Collections.

News of the Bible Classes

Activities of Interest to Local Organizations

By PAGE McK. ETCHISON,
President Organized Bible Class Association.

Dr. A. B. Potorf, William Fraser McDowell professor of philosophy and religion at American University, will be the guest speaker at the Fellowship Class of Chevy Chase Methodist Church tomorrow. His subject will be "The Romance of the Bible."

The combined glee clubs of the Chesapeake and Potomac Telephone Co. will give a concert for the benefit of the charity fund of the Organized Bible Class Association, on February 23 at Calvary Baptist Church.

Nelson Pierce, teacher of the Fellow Workers Class of Mount Vernon Place Methodist Church, will give an exposition of the International Sunday School lesson over WINX at 8:05 p.m. tonight. The class is for adult men and women and meets at 10 a.m. every Sunday.

Mr. Etchison.

The Dorcas Class of Grace Evangelical and Reformed Church, elected as officers, Mrs. Lettie Miller, president; Mrs. Sophie Goodfellow, vice president; Miss Hallie Cramer, treasurer; Mrs. Florence Chaffiotte, recording secretary and Mrs. Edna E Bushong, corresponding secretary.

Miss Mildred Troxel will teach the Delta Class tomorrow morning. The Young Men's Bible Class will be taught by C. I. Bevans, treasurer of the Sunday School. President Mark A. Hetrick will preside at the session of the Zwingli Men's Class. The Rev. Samuel Troxel will teach the lesson.

The Anna May Wood Class of Waugh Methodist Church elected as officers, Miss Sylvia Pleckham, president; Miss Agnes McCready, Miss Lulu Michael and Mrs. F. Sleeth, vice presidents; Miss Edith McDonald, treasurer; Mrs. E. Tuttle, secretary; Mrs. E. Phillips, corresponding secretary; Mrs. William Kline, delegate to the Organized Bible Class Association, and Mrs. Elsie Phillips, alternate. Miss Laura Lindley is teacher.

Robert N. McCleod will teach the Men's Fellowship Bible Class of New York avenue Presbyterian Church tomorrow morning.

The Burrell Class of Calvary Baptist Church, will celebrate guest Sunday tomorrow and each member is asked to bring as a guest a "living Valentine." Mrs. William S. Abernethy will speak; vice president Edna May will lead the devotional period, and Margaret Justice will be the program leader. A Valentine party will be held Friday evening.

The Wilbur Class elected as officers Miss Priscilla Peet, president; Mrs. W. P. Lambertson, vice president; Miss Bertha M. Roberts, recording secretary; Miss Frankie Knibb, corresponding secretary, and Miss Minnie C. Hunt, treasurer. Dean William Allen Wilbur is teacher and Thomas O. Jones, assistant.

The Teachers' Training Class of Dumbarton Avenue Methodist Church, elected as officers, Mrs. Ida Moore Scannell, president; Mrs. Ida Moore Watkins, Mrs. Ruth Hinson and Mrs. Anne Brown Mills, vice presidents, and Mrs. Ethel Raymond, secretary.

Robert H. Clark will be the guest teacher of the Pinkham Bible Class of the National Baptist Memorial Church tomorrow morning, speaking on "From Darius to the Man of Sin."

Justice Bolitha J. Laws will speak to the A. B. Pugh Bible Class of Mount Vernon Place Methodist Church tomorrow morning on "What Christ Does for Us." John W. Bodkey will lead in prayer and R. Chester Smith will read the lesson.

Ralph L. Lewis will lead a discussion at the Young Peoples' Class on "Give Us This Day."

Representative John M. Robsion of Kentucky will be the guest speaker at the Harrison Bible Class of Congress Street Methodist Church tomorrow morning. William N. Payne, jr., first vice president, will preside. Sergt. R. L. Hamman will read the lesson. The Rev. Dorsey K. Sturgis will give a brief talk.

The O. W. L. Class of Covenant-First Presbyterian Church will be taught tomorrow by Charles C. Haig, who speaks on "The Church During the Reformation."

Miss Mable Nelson Thurston will speak to her class on "Jesus Heals a Man Born Blind."

The Box Bible Class of Emory Methodist Church will be taught tomorrow by H. L. Garrett.

The Shaver Bible Class of Metropolitan Baptist Church will conduct the service at the Northeast Mission on Friday evening.

New Jerusalem
(Swedenborgian)

CHURCH OF THE HOLY CITY,
16th Above Q N.W.
10:15 a.m.—Adult Class.
11 a.m.—Morning worship and Sunday School.

Unity School

UNITY
New Colonial Hotel, 15th at M St. N.W.
MARGARET ANN FELDT, Speaker.
11:00 a.m.—
"THE WORKS OF GOD."
Unity Literature Available. DI. 3436.

'Have We Created A Spiritual Front?' Dr. Rustin's Topic

Dr. Pierce to Address Junior Congregation At Mount Vernon Place

Dr. John W. Rustin, minister of Mount Vernon Place Methodist Church, will preach at 9 and 11 a.m. tomorrow on "Have We Created a Spiritual Front?" His subject at 8 p.m. will be "Are You Disillusioned?"

The Rev. Nelson Pierce will speak to the Junior Church at 11 a.m. on "Prelude."

Dr. Rustin will speak at the interracial service at 4 p.m. on "The Dignity of Man."

The buffet supper for young people, with servicemen as guests, will be served at 6 p.m.

The movie for neighborhood children, to be shown Saturday night, will include the first episode of "Phantom Empire," starring Gene Autry.

The following have been appointed members of the Pastor's Advisory Committee: A. R. Brindley, Earl Carson, O. K. Fike, Walter A. Graham, Mrs. Ida R. Groover, W. B. Pollard, Daniel C. Roper, Arthur E. Martin, Talma L. Smith and R. Chester Smith.

White Cross.

The White Cross Church of Christ will hold services on Wednesday at 8 p.m. at 1810 Ontario place N.W. The Rev. Jane B. Coates will speak on "The Harvest Time Is Here," followed by a healing and message service.

Christadelphian

Christadelphian Chapel
732 Webster St. N.W.
S. S.—10 a.m. Services—11:15 a.m.
Public Invited.

THE WASHINGTON ECCLESIA
S. S., 10:00 a.m. Service, 11:00 a.m.
1012 9th St. N.W., 3rd Fl. Public Invited.

Nazarene

CONGRESS HEIGHTS
Atlantic Ave. and 1st St. S.E.
REV. GERTRUDE F. RIGGS
Worship Services—11 A.M. & 8 P.M.
S. S., 10 A.M.; N. Y. P. S., 6:15 P.M.

Evangelical & Reformed

FIRST REFORMED 13th & Monroe Streets N.W.
Rev. F. Nelsen Schlegel, Pastor.
9:45 a.m.—Sunday School.
11 a.m.—Morning Prayer and Sermon.
6:00 p.m.—Fellowship Supper.

CONCORDIA EVANGELICAL LUTHERAN
20th and G Sts. N.W.
REV. CHARLES ENDERS, Pastor.
9:45 a.m.—Bible School.
11 a.m.—Worship and Preaching, "All One in Christ."
6 p.m.—Sunday Evening Gathering.

GRACE REFORMED 15th and O N.W.
Rev. Calvin H. Wingert, Pastor.
The National Reformed Church
9:40 a.m.—Church School.
11 a.m.—Sermon. "Religion and Health."
6:00 p.m.—Fellowship Tea and C. E.

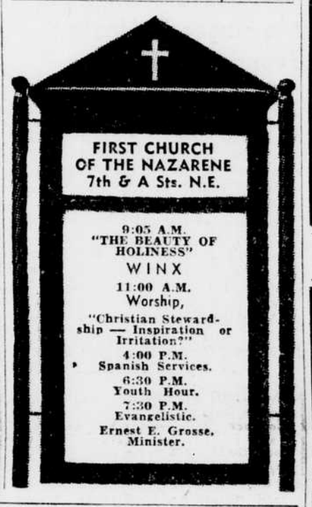

Trinity Methodist

"When Memories Bless" is the theme of the Rev. Daniel W. Justice at 11 a.m. Jimmy Cooke will be in charge of the service at 7:30 p.m. which the young people are sponsoring. Three 10-minute meditations will be given: "Love of Our Country," Wesley Shaffer; "Love of Our Home," Jean Koon, and "Love of Our Church," Mary Cox.

Unity

UNITY
SOCIETY OF WASHINGTON, D. C.
918 11th St. 2nd Floor.
STELLA LANGFORD, Leader.
Sunday, 11 a.m.—"Greater Love Hath No Man."
Tuesday, 8 p.m.—"Harmonizing One's World."
Thursday, 8 p.m.—"Revelations of St. John."
Chapel of Washington Christian Institute.

THE COMMONWEALTH OF ISRAEL.—Literal Scripture class meets Tues. and Fri. at 7:45 p.m., at 144 B ST. N.E. The one place where a literal interpretation of the Bible is taught.

Friends

FRIENDS MEETING (ORTHODOX).
13th and Irving Streets N.W.
11 a.m.—Meeting for Worship.
9:45 a.m.—Sunday School. All Welcome.

Friends Meeting of Washington.
2111 Florida Ave.
Meeting for Worship First Day (Sunday) at 11 a.m. All interested are welcome. Young people, 6:30 p.m. S. S., 9:45 a.m.

Truth Center

A TRUTH CENTER
MRS. APPLETON, Leader.
1713 K Street N.W.
Sunday, 11 a.m.—"Nobleman's Son Healed."
Interviews Tuesdays and Thursdays, 2-5. By Appointment, 6-9. Wednesday, 2-6.

The Congregational Christian Churches

The Congregational Christian Churches
OFFER YOU—
A Faith that is reasonable.
A Freedom that is creative.
A Fellowship that is inspiring.
Our spiritual partnership in Greater Washington includes three Negro churches, Lincoln Temple, Peoples and Plymouth, and six white churches, First, Mt. Pleasant, Cleveland Park, Ingram, Capitol Heights and Rock Spring.
Pastor-at-Large, Rev. Ernest A. Yarrow, Jr., Adams 3472

CLEVELAND PARK
3400 Lowell St. N.W.
9:45 a.m.—Church School.
11 a.m.—Sermon, "The Man Lincoln." (Nursery for small children during church.)
1 p.m.—Dinner for Young Adults.
7 p.m.—Young People at home of Jean Crane, 3020 Cortland place.
Paul W. Yinger, Minister

PEOPLE'S
624 M St. N.W.
9:30 a.m.—Graded Church School.
11 a.m.—Young People's Day. "Winning the Peace at Home."
Arthur Fletcher Elmes, Minister
"The Friendliest Church in the City."

INGRAM MEMORIAL
Mass. & 10th St. N.E.
11 a.m.—"Changing Seats."
6:30 p.m.—Young People's Meeting.
Frederick J. Bishop, Minister

PLYMOUTH
17th & P Streets N.W.
Arthur D. Gray, Minister.
11 a.m.—Morning Worship and Communion. "Our Prodigal Humanity."
Arthur D. Gray Preaching.

ROCK SPRING
Rock Spring & Little Falls Road, N. Arlington, Va.
Paul R. Hunter, Minister.

LINCOLN TEMPLE
11th & R Sts. N.W.
9:30 a.m.—Church School.
11 a.m.—Morning Worship and Sermon, "Spiritual Progress Demanded."
6 p.m.—Annual Meeting.
7 p.m.—Young People's Meeting. Rev. Yarrow, jr., Speaker.
Robert W. Brooks, Minister.

Mount Pleasant 1410 Columbia Rd. N.W.
Minister
Fred S. Buschmeyer, Litt. D.
11:00 a.m.—"What Gains In Brotherhood?"

1st Church 10th & G Sts. N.W.
Ministers
Howard Stone Anderson
Walter G. Borchers, Jr.
11:00 A.M.
Sermon by Dr. Anderson
"THINGS I'M FOR—AND AGAINST!"
8:00 P.M.
Patriotic Service
Auspices Women's Relief Corps of G. A. R.
Address by Dr. Anderson
"We Need Lincoln!"
Music by
Group from Marine Band
A Cappella Choir
Richard Rogers, Baritone
Everyone Welcome

Lectures

Marriage in HEAVEN!

WILL THERE BE ANY MARRIAGES THERE?

If some have been married several times on earth how will that affect the marriage tie in the eternal world? Will there be any separations in Heaven?

DON'T MISS THIS LECTURE!

SUNDAY NIGHT, 7:45

A large audience was present to hear Evangelist Boothby last Sunday night in his 20th consecutive week in Constitution Hall.

HEAR Evangelist Robert L. Boothby

MALE CHORUS SINGING
ON SPECIAL BROADCAST
direct from
Constitution Hall
HYMN SINGING—CHOIR
Led by Leslie Mansell

CONSTITUTION HALL

18th and C Sts. N.W.

Weeknight Lectures, Tues. Thru Fri. Nights
BIBLE AUDITORIUM, 5th and F Sts. N.W.

WOL Sun., 9:45 A.M. Weekdays, 11:45 A.M. WWDC Sun., 7:45 P.M. Weekdays, 6:15 P.M.

Temple of Christ

JAPAN

IN BIBLE PROPHECY

Is Japan Destined to Control the Orient and Then Conquer the World?

Japan Is Actually Mentioned by Name in the Bible
Location of Jap's Last Stand

For the past 15 years John Ford has publicly stated in his lectures in the large cities across America that Japan and the United States were destined to meet in armed conflict in fulfillment of Bible prophecy. Now that they have joined in deadly combat for survival, what will be the outcome? The Bible gives the location of the battlefield where Japan will ultimately be defeated. This battlefield is located thousands of miles from where Japan is fighting now.

Every American Should Hear This Lecture!

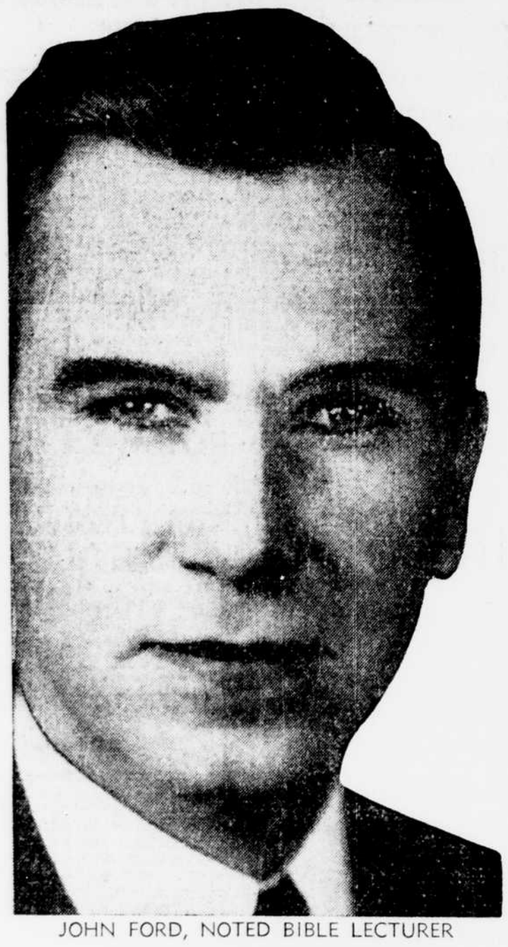

JOHN FORD, NOTED BIBLE LECTURER

SUNDAY—8 P.M.
ALMAS TEMPLE
1315 K St. N.W.

RADIO WOL
Sunday, 12:30 P.M.

Bible School of the Air

A free correspondence course in the study of the Bible under the personal supervision of John Ford is offered to all. No charge. No obligation. Nothing to buy. You can complete this course even though you cannot attend the lectures or hear the radio broadcasts. Just send your name and address to John Ford, P. O. Box 4241, Washington, D. C., and your lessons and instructions will be sent you.

ADMISSION FREE

Bible Lesson

A SUPERMAN!

Mr. Henry Wallace, our Vice President, has had much to say in the newspapers in the last few weeks about a superman, or world court and somebody to rule as its head.

You will be surprised to know how much the Bible has to say about such a program.

In Daniel 7:17 God spoke of our men, but He calls them four beasts. In Revelation 13:13, "AND HE DOETH GREAT WONDERS, SO THAT HE MAKETH FIRE COME DOWN FROM HEAVEN ON THE EARTH IN THE SIGHT OF MEN."

Yes, there is going to be a man to whom the world will look up to and believe that he can deliver this world from its sorrow!

But we have one who tells us the truth about the whole program. He is the Lord Jesus Christ. In John 5:43, Jesus said, "I AM COME IN MY FATHER'S NAME AND YE RECEIVE ME NOT; IF ANOTHER SHALL COME IN HIS OWN NAME, HIM YE WILL RECEIVE."

So here we have the superman that the world is looking for, our Christ told us about Him two thousand years ago.

In II Thessalonians 2:3-6, "LET NO MAN DECEIVE YOU BY ANY MEANS: FOR THAT DAY SHALL NOT COME, EXCEPT THERE COME A FALLING AWAY FIRST, AND THAT MAN OF SIN BE REVEALED, THE SON OF PERDITION.

"WHO OPPOSETH AND EXALTETH HIMSELF ABOVE ALL THAT IS CALLED GOD, OR THAT IS WORSHIPED SO THAT HE AS GOD SITTETH IN THE TEMPLE OF GOD, SHEWING HIMSELF THAT HE IS GOD.

"REMEMBER YE NOT, THAT, WHEN I WAS YET WITH YOU, I TOLD YOU THESE THINGS?

"AND NOW YE KNOW WHAT WITHHOLDETH HE MIGHT BE REVEALED IN HIS TIME."

We find this man, this superman, will oppose the teachings of God! He will want to be realistic, he will be a materialist, and believe in doing things his own way. He will oppose God's program, according to the Scripture.

Then we find that Christ said, "Remember when I was yet with you, I told you of these things! And now ye know what withholdeth that he might be revealed in his time."

According to the Scripture it is about time for this man to be revealed.

Listen, "FOR THE MYSTERY OF INIQUITY DOTH ALREADY WORK: ONLY HE WHO NOW LETTETH WILL LET, UNTIL HE BE TAKEN OUT OF THE WAY.

REV. BILLINGTON

"AND THEN SHALL THAT WICKED BE REVEALED, WHOM THE LORD SHALL CONSUME WITH THE SPIRIT OF HIS MOUTH, AND SHALL DESTROY WITH THE BRIGHTNESS OF HIS COMING."

But here is a story we ought to remember. I Thessalonians 5:3, "FOR WHEN THEY SHALL SAY, PEACE AND SAFETY: THEN SUDDEN DESTRUCTION COMETH UPON THEM, AS TRAVAIL UPON A WOMAN WITH CHILD AND THEY SHALL NOT ESCAPE."

God help us in these last days to know there can be no peace only in Christ!

My last verse of Scripture is John 5:40, "AND YE WILL NOT COME TO ME, THAT YE MIGHT HAVE LIFE."

Will you trust Christ and be saved even today?

Prayer: God save many, for we pray in Jesus' name. Amen.
—Rev. Dallas F. Billington.

This column paid for by

THE AKRON BAPTIST TEMPLE

Send all offerings to

Rev. Dallas Billington
2312 Manchester Rd.,
AKRON, OHIO,

Will Answer Bible Questions.

Lutheran

Keller Memorial Lutheran Church
Maryland Avenue and 9th St. N.E.
J. Harold Mumper, D. D., Pastor
Robert G. Reiter, Assistant.
9:30 a.m.—SUNDAY CHURCH SCHOOL.
11:00 a.m.—Morning Worship, "Christ the Only Answer," Dr. Mumper, Preaching.
6:30 p.m.—Luther Leagues.
7:45 p.m.—Evening Worship, "Its Good to be Alive." Dr. Mumper, Preaching.
The Home-Like Church

ZION
New Hamp. Ave and Buchanan St. N.W.
(Maryland Synod, U. L. C. A.)
EDWARD G. GOETZ, Pastor.
9:40 a.m.—Sunday Church School.
11:00 a.m.—Church Worship.
"KEEPING FACE WITH CHRIST."

St. Matthew's Lutheran Church
Kentucky Ave. at 15th St. S.E.
Rev. Theodore Paul Fricke, Pastor
9:30 a.m.—Sunday School.
11 a.m.—"The Everlasting Kingdom."
A Cordial Welcome to All.

U. L. C. A.
ATONEMENT
N. Cap. & Rhode Island Ave.
Rev. H. E. Snyder, Pastor.
9:45 a.m.—Sunday School.
11:00 a.m.—The Service.
7:00 p.m.—Young People.
8:00 p.m.—Vespers.
Visitors Always Welcome.

Grace Lutheran Church
16th and Varnum St. N.W.

GERHARD E. LENSKI, PASTOR.
9:45 a.m.—Church School.
11 a.m.—"Holy Visions, Lowly Tasks," Sermon by Pastor.
7:30 p.m.—"Your Faith, Your Life." Social Hour.

TAKOMA LUTHERAN
Seventh and Dahlia Sts. N.W.
(Three Blocks East of Walter Reed.)
REV. J. ADRIAN PFEIFFER, Pastor.
Sunday School, 9:30 a.m.
Morning Worship, 11 a.m. Sermon "Mountaintops of Faith."
Special Services 7 p.m.

FAITH
Lee Blvd. at Jackson, Arlington, Va.
S. S., 9:30 a.m.
Church Services, 8:30 and 11 a.m.

ST. PAUL'S LUTHERAN CHURCH
Connecticut Ave. at Everett St. N.W.
Henry W. Snyder, D. D., Minister.
9:30 a.m.—Sunday School.
11 a.m.—"Jesus Only."
7 p.m.—Luther League.

ST. MARK'S AND THE INCARNATION
14th and Gallatin Sts. N.W.
(Maryland Synod, United Lutheran Church)
REV. HENRY MANKEN, Jr., D. D., Pastor.
REV. M. D. WHITE, Assistant.
11 a.m.—Worship and Sermon.
9:45 a.m.—Bible School for All.
7 p.m.—Luther League.

CHURCH OF THE REFORMATION
Opposite Folger-Shakespeare Library
212 East Capitol Street
DR. OSCAR F. BLACKWELDER, Pastor
REV. RALPH W. LOEW, Associate Pastor.
8:30 a.m.—Matin Service. Sermon, "The Last Best Hope of Earth." Mr. Loew.
9:30 a.m.—Sunday School.
11 a.m.—Morning Service. Sermon, "How Are You Using Your Life?" Dr. Blackwelder.
7 p.m.—Luther Leagues.
8 p.m.—Evening Service. Sermon, "Obadiah: Problems Then and Now." Dr. Blackwelder.
The Public Is Cordially Invited.

AUGUSTANA
V St. N.W., East of 16th St.
Arthur O. Hjelm, D. D., Pastor.
9:45, Church School.
11 and 7:30 p.m. The Rev. H. Karl Ladwig of Brooklyn, a German-Jewish Refugee Pastor in the Lutheran Augustana Synod, will preach at both services. Vespers at 7:30.

ST. LUKE
SILVER THEATER,
Silver Spring, Md.
9:45 a.m.—Church School.
11 a.m.—Morning Worship.

Arlington—Resurrection
N.Wash. Blvd. and Powhatan. (U.L.C.A.)
9:45 a.m.—Sunday School.
11 a.m.—"High as the Mountains."
Dana H. Johnson, Pastor, Oxford 3716.

Luther Place Memorial Church
Paul M. Orso, Student Asst.
Robert Sander, Pastors
THOMAS CIRCLE,
14th and N Sts. N.W.
9:45 a.m.—Church School.
11 a.m.—Holy Communion. Communion Meditation. Col. Charles Trexler. "The Tabernacles of Pathos."
7 p.m.—Young People's Luther League.

MISSOURI SYNOD CHURCHES OF THE LUTHERAN HOUR

TRINITY LUTHERAN
30th St. AND BUNKER HILL ROAD
(Just Across the District Line.)
MT. RAINIER, MARYLAND.
REV. EDWIN E. PIEPLOW
8:30 and 11 a.m.—Chaplain H. H. Heuer, guest speaker.
9:45 a.m.—Church School and Bible Class.
6 p.m.—Junior Walther League.
8 p.m.—"The Chosen Generation," by the Pastor. Holy Communion.

CHRIST LUTHERAN
A Biblical Message in a Charming Church
16th and Gallatin Sts. N.W.
REV. J. FREDERIC WENCHEL, Pastor.
Mr. Louis Westermann, Assistant.
9:45 a.m.—Sunday School.
9:45 and 11 a.m.—Sermon on "Prayer, a Tremendous Asset in Life."
8:15 p.m.—Evening Service. Sermon by Mr. Louis Westermann.

TRINITY
4th and E Sts. N.W.
REV. HUGO M. HENNIG
9:45 a.m.—Sunday School.
8:30 and 11 a.m.—"The Miracles of Jesus."

CALVARY LUTHERAN
9601 Georgia Avenue
10:10 Forest Glen Bus at Georgia and Alaska Aves., Silver Spring, Md.
CARL A. KOERBER, Pastor.
Cordially, we invite you to worship.
9:45 a.m.—Sunday School.
11 a.m.—Mission Sermon, Rev. E. Pieplow.

BETHLEHEM LUTHERAN
2407 Minnesota Ave. S.E.
Rev. Edgar C. Rakow, Pastor
10 a.m.—Sunday school. Bible class.
11 a.m.—"The Christ of Divine Glory."

Worth of All Nations Stressed in Appeal by Church Council

No Faith Can Stand Apart From Human Need, Statement Says

By the Associated Press.

CHICAGO, Feb. 13.—The International Council of Religious Education yesterday adopted a pronouncement calling for more effective Christian teaching to insure post-war recognition of "the infinite worth of persons of whatever race or nation."

"Christian teaching in our homes, churches and colleges must go forward more effectively than ever before to prevent the defeat of the very aims for which the war is being waged," it said.

The formal statement of the council, which officials said represents 42 denominations or 90 per cent of the Protestant churches in North America, urged Christian education leaders to use every opportunity—now and after the war—"to provide the religious and ethical undergirding for a world order in which there is recognition of the fatherhood of God, the brotherhood of man and the infinite worth of persons of whatever race or nation."

Gov. Harold E. Stassen of Minnesota, the council's newly elected president, served as one of 25 members of a committee which drafted the pronouncement after considering reports from eight council commissions which studied the needs of Christian education in wartime.

"No church," the pronouncement said in part, "seeking to influence life can stand apart from human need which is so poignantly real in time of war. Whatever the church may feel called upon by its own inner compulsion to do in support of its nation at war, it does not relinquish its belief in the universal fellowship of believers and its determination to maintain the bonds of good will and love with Christian brethren in all lands."

Prof. Paul H. Vieth of Yale University's divinity school, who presented the report, said that the "efforts of the churches and Christian education forces must be doubled and trebled in order to reach children, young people and adults wherever the war may take them and in whatever new and difficult task may confront them."

J. L. Kraft of Chicago was elected a vice president to serve as acting president after Gov. Stassen enters the naval service this spring.

Schroeder Sees Gain Of 'State Capitalism'

Speaker Says Movement 'Is Feeding on War'

By the Associated Press.

CENTRALIA, Ill., Feb. 13.—Werner W. Schroeder, Republican national committeeman for Illinois, declared last night that a movement to substitute "state capitalism" for private capitalism has been gaining momentum in this country "and is now feeding upon the circumstances of war."

"There has been a growing tendency for the Federal Government to step in, whether necessary or not," he said in a speech at a Lincoln Day banquet sponsored by the Marion County Republican Central Committee.

"If state autocracy and state capitalism place their withering hand upon American life, the four freedoms and all other freedoms will perish from the face of the earth."

The "fundamental defect" of state capitalism, he said, "is that politics and Government are controlled by the same group as industry and business."

"Then there will be no one group correcting or restraining the other. The only limit will be the ambition, greed and cupidity of the politicians themselves."

This system, he said, also "destroys the freedom of labor."

"The third result of state capitalism is a horde of bungling bureaucrats whose incompetency would make impossible the maintenance of the American standard of living," he added. "The first year of the war has shown us bureaucracy run wild. * * *

"The fourth result of state capitalism is its blighting effect on the spirit of enterprise."

Citizen Group to Study Covenant Issue Further

The Sixteenth Street Highlands Citizens' Association last night shelved the restriction property covenant problem until its Covenant Committee further investigates the District law and records governing property in the community.

Frank C. Sakran was added to the Law and Legislation Committee to work with the Covenant Committee on the restricted residential rights question.

A resolution introduced by A. J. Driscoll, representing the Midcity Citizens' Association, which urged the appointment of a people's counsel for the District was backed.

Among suggested constitutional amendments discussed were provisions for bi-annual dues designed to retain more members longer and appointment of successors to committee members or officers who die in office. The proposed changes will be voted upon at the next meeting.

Appeal for Red Cross volunteer solicitors was made by Martin T. Wiegand.

The meeting was held at the Paul Junior High School. For fuel conservation purposes the Brightwood Citizens' Association also held its February meeting at the school.

Ascension (Episcopal)

Services tomorrow will be 8 a.m., holy communion; 11 a.m., morning prayer and sermon by Canon Wolven.

"Home Away from Home" will be observed Friday evening at 1215 Massachusetts avenue N.W.

Howard University

William E. Carrington, assistant professor of religion at Howard University, will be the speaker at the all-university religious service in Andrew Rankin Memorial Chapel tomorrow at 11 a.m.

Missing Persons

Those having information concerning persons reported missing should communicate with the Public Relations Squad of the Police Department, National 4000.

Edward V. Kamin, 17, 6 feet 1 inch, 165 pounds, blue eyes, brown hair, wearing short corduroy coat, blue trousers, missing from Falls Church, Va., since Thursday. Believed to be with Kendall L. Curran, 16, 5 feet 9 inches, 160 pounds, brown eyes and hair, wearing blue trousers, red sweater, black and red plaid shirt, tan and gray reversible coat, felt hat, black shoes, missing from Arlington, Va.

Evelyn Palmer, 16, colored, 5 feet 6 inches, thin build, wearing dark blue sport coat, black, tan and green skirt, missing from 7924 West Beach drive N.W., since Tuesday.

Lofflioria Jones, 14, colored, 5 feet 2 inches, wearing dark green reversible coat, brown oxfords, eye glasses, missing from 3221 Sherman avenue N.W., since Monday.

Evelyn Scott, 17, colored, 5 feet 5 inches, 157 pounds, wearing maroon coat trimmed with fur collar, black shoes, missing from 61 Fenton court N.W., since Wednesday.

Marie Delores Quinn, 11, 5 feet, 90 pounds, brown coat with red trimming, black shoes, carrying small doll and music box, missing from 423 Newcomb street S.E., since Friday.

Rose Brosman, 84, 5 feet, 130 pounds, wearing fur coat, missing from 4925 First street N.W., since Friday.

Mary Lou Shaver, 30, 5 feet 7 inches, 135 pounds, wearing light gray sport coat, blue dress, red shoes, missing from 900 K street N.W. since Friday.

James Gatewood, 33, colored, 5 feet, 150 pounds, wearing brown overcoat, light trousers, missing from 827 New Hampshire avenue N.W. since Friday.

James Bury, 15, colored, 5 feet 2 inches, 135 pounds, wearing dark tweed suit and cap, missing from 907 Half street S.W. since Friday.

Nicholas V. Stonestreet Will Be Buried Monday

Nicholas Volney Stonestreet, 42, an electrical engineer and a native of this city, who died Thursday in Veterans' Administration Hospital, New York, will be buried at 1:30 p.m. Monday in Arlington Cemetery, according to word received here.

Mr. Stonestreet was an honor graduate of the University of Maryland and a descendant of prominent early families of that State. He was an only son of Francis Xavier Stonestreet, who was well known in local sports circles. Mr. Stonestreet was a grand nephew of the Rev. Charles H. Stonestreet, at one time president of Georgetown University.

As an electrical engineer, Mr. Stonestreet at one time had charge of the Government-owned electric system in the Philippine Islands. He designed electric systems for a company's properties in Mexico and several countries of South America. He also supervised construction of systems in a number of States, from 1937 to 1939, for the Rural Electrification Administration. Mr. Stonestreet was a member of the American Society of Electrical Engineers.

Survivors include his widow, Mrs. Emma Stonestreet; his mother, who lives on the family plantation at La Grange, Md., and a son by a former marriage, William Stephen Stonestreet.

Mount Carmel Baptist

Race Relations Sunday will be celebrated. The Rev. Francis W. McPeak, director of social work, Federation of Churches, will preach at 11 a.m.

At 3:30 p.m. a "food-for-freedom" program will be held when the principal address will be delivered by former Gov. M. Clifford Townsend, now food production administrator. Other speakers will include the Rev. Robert M. Williams, president Interdenominational Ministers' Alliance; Martin D. Bailey, farm demonstrator of Maryland; Roy F. Hendrickson of Food Distribution Administration, Capt. Ronald Bannerman, representative of the British Embassy, and representatives of the Chinese Embassy and the quartermaster general.

At 8 p.m. the Rev. William H. Jernagin, pastor, will preach.

Centennial Baptist

The Rev. Wilson Holder will preach on "The Man Who Didn't Come to Dinner." The service will be broadcast over station WWDC at 11:35 a.m.

At the Sunday evening service a service flag containing 25 blue stars will be dedicated. The families and other relatives of the servicemen are special guests. One relative of each man will take part in the service. At the beginning of the service the stars will all be veiled and each one will be uncovered by the chosen relative during the service. Lt. Lewis Seaton of the Army and Russel Ricker of the Navy will attend the flag and represent their respective branches of the service. The pastor will speak on "The Parade of the Heroes."

Brookland Methodist

The sermon of Dr. S. Paul Schilling at 11 o'clock Sunday will be on "The Meek," the third in the series on the Beatitudes. At 8 o'clock he will preach a book sermon on "Who Walk Alone" by Perry Burgess.

The Youth Fellowship Council will hold a planning conference at 3 p.m.

The mid-week fellowship of prayer at 7:45 p.m. Thursday will be followed at 8:45 p.m. by the course of study, "The Methodist Church," sponsored by the young adults and led by the minister.

St. Stephen's Lutheran

"Lifting One's Tattered Sail!" is the theme for Transfiguration Sunday by the Rev. George K. Bowers at 11 a.m.

From 3 to 5 p.m. the Adult Choir will present a Valentine Day silver tea in the social room.

Third Christian

At a special service tomorrow the congregation will dedicate a service flag and honor roll to its members in the armed forces.

The flag is the gift of Mrs. D. W. Carpenter. The minister will speak on "We Are Not Alone."

Adolf, Benito and Hirohito—the three blind mice. Make them run with War bonds.

Dr. Austin to Preach At West Washington

At the West Washington Baptist Church tomorrow at 11 a.m., "Living the Christian Way" will be the topic of the Rev. C. B. Austin. At 8 p.m. he will speak on "How to Banish Worry."

At 7:30 p.m. Thursday there will be a message by the pastor. At 8:10 p.m. the Sunday school officers and teachers will meet.

The publicity crusade is stressing three reasons why a church should advertise. First, the church should advertise because it has the greatest thing in the world to advertise. Second, it should advertise because advertising is the best way to reach all people. Third, the church needs people, but people need the church vastly more.

Baptist Student Union Secretary to Preach

At Petworth Baptist Church Howard D. Rees, secretary of Baptist Student Union for the District of Columbia Baptist Convention, will supply the pulpit at both the morning and evening services tomorrow in the absence of the Rev. James P. Rodgers.

The subject in the morning will be "Light in the Darkness." The evening sermon will be "The Happy-Hearted."

Supper for Sunday school officers and workers will be served at 6:30 p.m. Thursday.

On February 21 Dr. J. T. Watts, executive secretary of the Maryland Baptist Convention, will supply the pulpit at both services.

Tabernacle Announces Revival Sermon Topics

The revival being conducted at the Washington Gospel Tabernacle by the Rev. Harry W. Lucas of Louisville, Ky., will continue through February 21. Services are held at 7:45 nightly except Saturday.

Three services are planned tomorrow. Mr. Lucas will speak at 11 a.m. on "The Greatest Need in the Christian Church." At 3 p.m. the subject will be "What Is Wrong With This Modern Age?" The afternoon meeting will be preceded by a radio broadcast over Station WWDC at 2:35. The Rev. R. L. McGougan will speak at 7:30 p.m. on "The Fact and Manner of the Return of Christ."

Marriages in Heaven Evangelist's Topic

"Will There Be Any Marriages in Heaven? If Some Have Been Married Several Times on Earth Will That Affect the Marriage Tie in Heaven?" will be the questions discussed by Evangelist Robert L. Boothby tomorrow night at Constitution Hall.

Services are held at 7:30 p.m. every Tuesday through Friday night in the Bible Auditorium, Fifth and F streets N.W. The evangelists broadcast at 11:45 a.m. daily on WOL Mondays through Fridays, and at 9:45 Sundays; also on station WWDC at 7:45 p.m. Sunday and at 6:15 p.m. Monday through Fridays.

Christian Science

The Christian Science lesson-sermon for tomorrow is "Soul." Services are held in all churches and societies at 11 a.m. and repeated at 8 p.m., except in Third Church, at 5 p.m. Sunday school is at 11 a.m. All are invited to attend the services and the Wednesday evening meeting at 8 p.m.

Among the citations comprising the lesson-sermon is the following from the Bible: "Lead me in Thy truth, and teach me; for Thou art the God of my salvation; on Thee do I wait all the day." (Psalms xxv.5.)

The lesson-sermon also includes the following passage from the Christian Science textbook, "Science and Health with Key to the Scriptures," by Mary Baker Eddy: "Humanity advances slowly out of sinning sense into spiritual understanding; unwillingness to learn all things rightly, binds Christendom with chains." (Page 95.)

Bethel Tabernacle

The Rev. Harry V. Schaeffer will speak at 11 a.m. on "Take This Child and Nurse It for Me." Parents will bring their children for dedication to the Lord. Each parent will be presented with a framed certificate for each child. At 7:30 p.m. his subject will be "Jesus the Bread of Life." A special offering will be received for home missions in evening service.

The "Back Home Hour" will be heard Tuesday at 7:30 p.m. over Station WINX, with the Rev. Mr. White delivering short evangelistic message. The young people's service follows the broadcast. On Tuesday, Wednesday and Friday, 10 a.m., national hour of prayer; Thursday, 1 to 8 p.m., fasting and prayer, followed by Bible Study Class.

Congress Street Methodist

Services to prepare the membership for Methodism's Week of Dedication, and leading up to Easter, will begin in the Congress Street Methodist Church on Sunday. The Rev. Dorsey K. Sturgis has planned a special series of sermons for the Sunday morning services from now until Easter. He will speak Sunday on the theme, "Demas, the Deserter," and will make a plea for the membership of the church to renew their church loyalty.

Laymen's day will be observed February 21 and beginning with March 14, he will begin a series of Lenten sermons on "Seven Vital Questions."

Temple Baptist

The Rev. Luther Jenkins Holcomb will continue the special series of sermons tomorrow morning and evening. All of the sermons at the morning services are taken from the Book of Revelation. At 8 p.m. he will speak on "How to Be Happy, Though Married," discussing the three following questions: (1) Should a girl marry a man to reform him? (2) Are marriages made in heaven? (3) What are frequent causes of friction in married life?

Central Presbyterian

Dr. James H. Taylor will preach in the morning on "The Effect of War on Our Religion" and in the evening on: "True Discipleship."

The Westminster League will meet at 5 p.m. After the meeting there will be a Fellowship for young people and men in the service.

Dr. Taylor will continue the instruction in the Friday Night Class, and the class will study the Book of Numbers.

Theosophical Societies Plan Lecture Series

Hugh F. Munro, sr., of Philadelphia, president of the Middle Atlantic Federation of the Theosophical Society, has been engaged by Washington Lodge, 1216 H street N.W., to give two public addresses each month throughout the year, speaking on the second Sunday and the ensuing Monday of each month, at 8 p.m. Tomorrow he will give an illustrated lecture on astronomy, entitled "Out Among the Stars." Monday he will tell about "Our Psychic Safety Valves."

Tomorrow at 6:30 p.m. James W. McGuire will address the Mystic Class on "Still Achieving, Still Pursuing, With a Heart for Any Fate." Wednesday, 8 p.m., members' meeting for advanced study. Friday, 8 p.m., Mrs. Lillian F. Boatman will continue her blackboard talks on "Astro-Psychology." Tonight at 8, Mrs. Elinor Earnshaw will be the principal speaker at a meeting of the New Age Group.

Lightbringer Lodge.

The Lightbringer Lodge of the Theosophical Society in their rooms at 1341 Connecticut avenue N.W. will present a talk next Thursday at 8 p.m. by C. F. Stillman, president of the lodge. His subject will be "Meditation: Its Practice and Importance." The public is invited to participate in the open forum that will follow.

Navy Chaplain to Talk At Waugh Methodist

At Waugh Methodist Church tomorrow a service flag ceremony will follow a message at 11 a.m. by Navy Chaplain R. W. Faulk. The flag with 23 stars is the gift of the Omega class for men.

At 8 p.m. the Rev. Samuel E. Rose will speak on "Some Doubters."

At 8 p.m. Wednesday a number of Bible questions will be answered by the attendants. The minister will give the third in the "Studies in James Epistle."

Dr. Sexsmith to Preach On 'A Good Soldier'

"A Good Soldier" will be the theme of Dr. E. A. Sexsmith tomorrow morning at the Rhode Island Avenue Methodist Church. A special feature will be the dedication of a service flag in honor of the young men who have gone from the choir into the service. The flag is being given by the choir in honor of these men.

"What Kind of Men Does God Like?" will be his theme tomorrow evening.

The midweek service of Bible study and prayer will be held at 8 p.m. Thursday, with the pastor in charge.

Dr. Hastings to Speak At Washington Dinner

"What Would Washington Do Now?" is the subject of Dr. J. Warren Hastings at the annual George Washington Birthday dinner on Thursday at the National City Christian Church. The address will follow a dinner of the congregation at 6:15. Dinner reservations may be made by phoning the church office, National 6230. Mrs. C. G. Randell, president of the Woman's Council of the church, is general chairman of the special program which follows the dinner.

Rev. R. Paul Schearrer At Takoma Presbyterian

The Rev. R. Paul Schearrer will take "A Timely Test" as his subject at 11 a.m. tomorrow in the Takoma Park Presbyterian Church.

At 8 p.m. he will continue his series on "Founders of American Freedom" as he discusses "Booker T. Washington—Freedom From Ignorance and Poverty."

Dr. Sigmund Skaard, staff member of the Norwegian Embassy, will be guest speaker at the meeting of the Brotherhood Club Tuesday evening. He will discuss "The Role of Norway in World War II."

Dr. Smith to Preach At North Washington

"Our God-Convoyed World" will be the subject of the Rev. Henry J. Smith tomorrow morning at the North Washington Baptist Church. At 7:45 p.m. he will speak on "Worthy of a Great Target."

A devotional service will be held at the home of Mr. and Mrs. J. T. Dusenbury on Thursday night. Dr. Smith will make the address.

SPECIAL NOTICES.

I WILL NOT BE RESPONSIBLE FOR ANY debts other than those contracted by myself. WILLIAM K. ALLIGOOD, 601 19th st. n.w. 13*

1936 FORD ROADSTER, MOTOR NO. 18-2,793,050, will be sold at public auction for repair and storage charges Monday, February 22, at Eichberg Auction Sales, 1227 R st. n.w.

WILL CHECK OVER OR MAKE OUT your income tax for a nominal fee. Box 10-A, Star. 15*

1929 FORD PICK-UP TRUCK, MOTOR NO. A-2485525, will be sold at public auction for repair and storage charges Monday, February 22, at Eichberg Auction Sales, 1227 R st. n.w.

THE ANNUAL MEETING OF THE STOCKholders of the American Standard Life Insurance Company of Washington, D. C., for the election of trustees and the transaction of any other business that may be properly brought before the meeting, will be held at the office of the Company at 1200 Fifteenth Street, N.W., Washington, D. C., on Thursday, March 18th, 1943, between the hours of 12 o'clock noon and 1 o'clock P.M. C. F. CROWDER, Secretary-Treasurer.

I WILL NOT BE RESPONSIBLE FOR ANY debts incurred by any one other than myself. FRANCIS H. YOUNG, Jr., 4801 14th st. n.w. 13*

NOTICE IS HEREBY GIVEN THAT THE annual meeting of stockholders of Washington Railway and Electric Company will be held at the office of the Company, 929 E st. n.w., Washington, D. C., on Monday, March 15, 1943, at 11 o'clock in the forenoon, Eastern war time, for the purpose of electing directors of the company to serve for the ensuing year and until their respective successors are duly elected and qualified, and transacting such other business as may properly come before the meeting, or any adjournment or adjournments thereof. The stock transfer books of the company will be closed, for the purpose of the meeting, at the close of business on Friday, February 26, 1943, and will remain closed until the commencement of business on Tuesday, March 16, 1943. By order of the Board of Directors, G. M. THOMPSON, Secretary.

HELP MEN.

AUTOMOBILE MECHANIC, one capable of running shop; good salary to right man; must be experienced and draft exempt. Apply Van's Garage, rear 1310 Mass. ave. n.w. or phone ME. 8807.

BAKER, colored, good on bread, cakes and pies. Call HO. 9325.

BOOKKEEPER, full charge, wholesale business; good salary. Box 293-Y, Star.

BOOKKEEPER, part time, evenings preferable. National 7530, call before 5 p.m.

BODY AND FENDER MAN, capable of giving estimates; top salary to right man. Apply Van's Garage, rear 1310 Mass. ave. n.w., or phone ME. 8807.

BOY, white, 16 or 17 yrs. old, to assist surveyor on war housing job. See Mr. Chas. E. Smith of Waverly Taylor, Inc., early Monday morning, 28th st., just west of Naylor rd. s.e.

BOY WITH BICYCLE. Apply Acme Printing Co., 708 13th st. n.w.

BUTCHER, good hours and good pay. Apply Sl Chaikin, Stand 37, 7th and O St. Market N.W.

BUS BOY, waiter and houseman, all colored. Apply 1523 22nd st. n.w.

BUS BOYS, colored; good working conditions. Avenue Grill, 322 Penna. ave. s.e.

HELP MEN (Cont.).

BUS BOY, white, over 21 yrs. old, steady work, good pay. Apply ready for work. Neslines Restaurant, 1606 Rhode Island ave. n.e.

CAR WASHER, colored, perm. job, good pay; 6 days a wk. Apply Conoco Service Station, 1423 L st. n.w.

CHEF wanted at once. Emerson Grill, 907 Penna. ave. n.w.

CHEF, experienced, white or colored; good pay. Apply Henderson's Grill, 14th and New York ave. n.w.

CLERK for grocery and meat store, experienced preferred; good pay. Apply 2153-55 Pa. ave. n.w.

COOK, experienced, colored, for better type restaurant; $125 month and meals; 6-day week. Box 217-Y, Star.

COUNTER AND GRILL MAN, exper. only; no Sundays; excellent salary. 811 Penna. ave. n.w.

DELIVERY BOY for light liquor delivery, must be over 21 with a clean record. $25 per week to start. Apply Skyland Liquors, 2449 Good Hope rd. s.e.

DELIVERY MAN and stock clerk. Apply Geo. M. Yeatman & Son, Inc., Wilson blvd. and N. Highland st., Arl., Va.

DISHWASHER, white or colored. Triangle Delicatessen, 1660 Lamont st. n.w.

DISHWASHER—1412 New York ave. n.w.

DISHWASHER, $18 a week, 6 days week, good hours. 3837 Pennsylvania ave. s.e.

DISHWASHER, colored; top wages. Hobby Restaurant, 3511 Georgia ave. n.w.

DISHWASHER AND BUS BOY; no Sunday work; good pay. New England Restaurant, 516 9th st. n.w.

DISHWASHER, good pay. Apply Dixie Pig Barbecue, 5106 Marlboro pike.

DISHWASHER-PORTER, day work; no Sundays; reas. salary. Apply in person; no phone calls. Rowe's Seafood Grille, 913 11th st. s.e. 14*

DISPATCHER AND GENERAL MANAGER for motor carrier operating under ICC authority; must have executive ability and be familiar with household goods, tariffs and their application; capable of supervising fleet of trucks and about 40 men. Reply by letter, giving experience, references and other pertinent information. Box 77-T, Star.

DRIVER, colored, first-class. Apply at once; good pay. 3307 Conn. ave. n.w.

DRUG STOCK MAN, experience not nec., draft exempt preferred. Apply in person, Penna. Drug Co., 1301 E st. n.w.

ELEVATOR BOYS, colored. 4707 Conn. ave. n.w. Call Emerson 6800.

ELEVATOR MAN, colored; days, refs. Apply 1722 19th st. n.w.

ELEVATOR MAN who can also do some janitor work. Apply in person, Kenesaw Apt. House, 3060 16th st. n.w.

ENGINEERS (2) by large Washington institution, good pay, steady work, 3rd-class license needed, deferable job. Box 356-Y, Star.

FARMER, man to work and manage 200-acre stock farm in Montgomery County, Md. Excellent opportunity to right man. Must be able to start not later than April 1st. Apply by letter to J. H. Burton, Ager rd., Hyattsville, Md.

FARM HAND, experienced, white, single, $50 mo., room, board and laundry. Phone CO. 6948.

FIREMAN, colored, nights; operate elevator; steady work; $100 mo. NA. 5261.

FIREMAN, colored, good salary, hotel. Apply Box 367-Y, Star.

FIREMAN on Detroit automatic stoker. Apply Mr. Kummell, National Laundry Company, 21 Pierce st. n.w.

FIREMAN AND JANITOR, colored; full maintenance and good salary; reference. 1125 Spring rd. n.w. Hebrew Home for the Aged.

FOUNTAIN MAN, experienced, pleasant working conditions. Hotel Roosevelt Pharmacy.

FOUNTAIN MEN, experienced; six-day week; good pay; pleasant job. Quigley's Pharmacy, 21st and G sts. n.w.

GENERAL UTILITY MAN, colored; full maintenance and good salary; reference. Hebrew Home for the Aged, 1125 Spring rd. n.w.

GROCERY CLERK, experience necessary, white or colored. Apply Southern Market, 1402 12th st. n.w.

HOTEL CLERK, experienced night clerk for 150-room hotel outside of city. Must be able to handle transcript. $100 per month, with room and board, to start. Permanent position. Excellent opportunity for promotion. Write Box 54-X, Star, giving experience, references, age, health, draft status and when available.

HOUSEMEN (5), good wages, meals and laundry. Apply 3720 Upton st. n.w.

JANITOR, colored. Apply Alamo Theater, 1203 7th st. n.w.

JUNIOR CLERK and messenger. Apply Metropolitan Club, 1700 H st. n.w.

LABORERS, colored, to work in a factory. Essential industry. Milton Hopfenmaier Estate, 3300 K st. n.w.

LAUNDRY HELPER, permanent work. Emile, Inc., 1221 Conn. ave. n.w.

LINOLEUM AND TILE LAYER, thoroughly experienced; steady work. Apply 414 H st. n.e.

LINOLEUM MECHANIC, $72 week (45-hr. week) guaranteed for the year 1943; must be exceptionally good at Linowall, sink top, cove and base work; draft deferred, sober while at work. Apply in person, Old Dominion Floors, 640 North Glebe rd., Arlington, Va.

MAN with good sight to make repairs on a small electrical appliance; physical defects no handicap provided it does not limit ability to use a screwdriver and pliers; previous experience not necessary. Reply in own handwriting giving age and two character references. Box 426-X, Star. 13*

MAN, handy with tools; good pay, steady work. DISTRICT AWNING & SHADE CO., 4410 Georgia ave. n.w.

MAN, all-round utility, steady position, good pay. Emile, Inc., 1221 Conn. ave.

MAN, white, 60 to 65 years old, looking for a permanent position where work is light and pleasant; sales experience helpful but not necessary; man selected will be given branch store when qualified. See Mr. Cockrille, 1402 R st. n.w.

MAN, colored, dishwashing; hours 7-4, six days a week. Fairmont Drug Store, 14th and Fairmont sts. n.w.

MAN, delicatessen; experienced; good pay, short hours. For information call Woodley 9596.

MAN, white, experienced in dry cleaning, over 38 yrs. of age, to take charge of dry cleaning department of a large laundry and dry cleaning plant; must be a first-class silk spotter and experienced in all details; satisfactory salary to right party. See Mr. Cockrille, 1402 R st. n.w.

MAN, colored, to work in grocery store. Good salary, good hours. Reliable. Bernstein's Reliable Market, 61 M st. s.w.

MAN, strong, white, out of draft age, for wholesale grocery delivery; ref. from last employment required. 1410 P st. n.w.

MAN, white, between 60 and 65 yrs. of age, living in or near Clarendon, as clerk in branch store of large laundry; splendid opportunity for elderly man looking for a permanent job, where work is very light. See Mr. Cockrille, 1402 R st. n.w.

MAN with executive ability, good education, character and pleasing personality, who has had several years' experience in selling, or in commercial work which has brought him in contact with the public. If you have these qualifications there is an opening for you, with a splendid opportunity for advancement in a business that has been long established. In applying state your age, telephone number, number of dependents, education and actual experience. Replies confidential. Box 286-Y, Star.

MEAT AND GROCERY MEN—Good smart men needed, good steady positions and good pay. Sherby's Market, 401 7th st. n.w.

MECHANICS—We have been classified an essential industry by War Manpower Commission and have openings for three men with mechanical ability at top wages, good hours, excellent working conditions with tools furnished. Steuart Motors N.E. Branch, 3rd and H sts. n.e.

MEN, 18 to 50 (white), draft exempt; shop work; $25 week; good future. 1218 Mt. Olivet rd. n.e.

MEN to learn permanent trade and work in essential industry; good opportunity, permanent employment. Rothstein Dental Laboratories, 1722 Eye st. n.w.

NIGHT CLERK, for small hotel; good pay for reliable man. Apply in person, 410 6th st. n.w. 13*

ORDERLY wanted, colored, with experience preferred. Children's Hospital, 13th and W sts. n.w.

ORDERLY, good salary, full maintenance, reference. 1125 Spring rd. n.w. Hebrew Home for the Aged.

OUTSIDE CONTACT and investigating work, local area; salary and expenses. Also part-time representatives, 3 to 5 hours daily; liberal fee basis. Write qualifications to Box 584, Benjamin Franklin Station.

PAINTER, white, reliable, for inside job, several weeks' work. Call Randolph 1509 after 5 p.m. or all day Sunday.

PHARMACIST for Rx. store, $67.50 per week to start. Also one for 5 to 11 p.m. and every other Sun., $60 wk. Judd's, 14th and Girard n.w. CO. 2371.

PHOTOGRAPHER, exp. on home portraits of children, must have equipment and car; top pay. H. Austin, Union 0949.

PHOTOGRAPHER, darkroom man or good amateur, willing to learn. Write Studio, Box 173, Petersburg, Va. 14*

PORTER, clean-cut, help on short-order cooking. Apply with references. 800 11th st. n.w.

PLUMBER'S HELPER, D. C. driver's permit; 75c per hour to start. James Vito, Inc., 711 Kennedy st. n.w.

PLUMBERS WANTED. Apply 3330 Georgia ave. n.w.

PRESSERS for wholesale cleaning plant. 435 R st. n.w.

RADIO REPAIRMAN for benchwork; must be experienced; good salary. Colony Radio, 6119 Georgia ave. n.w.

RADIO SERVICEMEN—Inside work only, earn from $60 to $75 weekly, day work only. Apply Mr. Wallack up to 9 p.m., Star Radio Co., 409 11th st. n.w.

REPAIRMAN to service duplicating machines, draft exempt, mechanical experience necessary, service only in Washington area. We will train. Transportation and salary. Permanent position. Call Mr. Durbin, EX. 7000.

ROUGH SPOTTER for wholesale cleaning plant. 435 R st. n.w.

ROUTEMEN, 18 to 35 (white) with 2-door auto or light truck, to service canteens; earnings exceed $50 per week. 1218 Mt. Olivet rd. n.e.

SALESMAN, experienced, for exclusive men's hat store. State experience and particulars; treated confidentially. Box 131-X, Star.

SALESMEN for part-time work, experienced selling men's clothing or furnishings. Apply Mr. Watson, Young Men's Shop, 1319 F st. n.w.

SERVICE STATION ATTENDANTS, lubrication men, mechanics; 5½-day week; highest pay. Service Station of Washington, 1201 Bladensburg rd. n.e.

HELP MEN.

SHOEMAKER, white or colored, good pay for the right man. Apply 2412 Wisconsin ave. n.w. WO. 9739.

SHOEMAKER, experienced; part time; good pay, steady; rental optional. 606 Florida ave. N.W. HO. 6622.

SODA MANAGER to manage fountain, must have some knowledge of cooking. Good salary with percentage basis. 208 Mass. ave. n.e.

STOCKMAN, with some experience in handling office supplies; 5-day week. $30. Call NA. 8487.

TAILOR, experienced. Art Tailors, 7346 George ave. n.w.

TELEPHONE CANVASSERS, excellent opportunity for invalids and shut-ins. Unlimited phone necessary. RE. 5100. 14*

TINNER for roof, stoves and furnace repairing, one with shop experience preferred. Box 76-T, Star.

TIRE MAN, recapper and vulcanizer, experience necessary. Paul's Tire Shop, 28th and M sts. n.w.

TRUCK DRIVERS, age 38 to 45; steady work; highest pay. See Mr. Arthur, 1119 14th st. n.w.

TRUCK DRIVERS AND LABORERS, colored. Apply Washington Waste Paper Co., Rosslyn, Va.

TRUCK DRIVER for permanent position with lumber company. 724 Eye st. s.w.

UPHOLSTERER, experienced, good salary, excellent working conditions. TIRALLA, 4843 Mass. ave. n.w.

VEGETABLE MAN, experienced, top salary. Apply Argonne Market, 1813 Columbia rd. n.w. See Mr. Alexander.

WATCH ENGINEER, 3rd-class license. Apply 17 Washington Hotel, 15th and Pa. ave. n.w.

WHITE GARAGE MANAGER, over 38, experienced; no bookkeeping; bond our expense; $50 week. Box 460-Y, Star.

WOOL PRESSER, thoroughly experienced; $40 per week to start; 8-hour day. 2328 Ontario rd. n.w.

A REPRESENTATIVE TO SELL, collect and make service calls, permanent, dignified position with excellent post-war future; complete training, salary and commissions for right man not subject to draft. See Mr. Blackard, 1709 G st. n.w.

EXCELLENT OPPORTUNITY to learn trade in essential industry. Instruction given by specialized technician and upon completion will result in permanent position. Good pay while learning, ideal conditions, 40-hour week. Those eligible for military service need not apply. Rothstein Dental Laboratories, 1722 Eye st. n.w.

EXCEPTIONAL TERRITORY OPEN with old-established life insurance company. Good salary and commission, also advancement; no car needed. Phone DU. 2995 any time.

$2,000 TO $4,000 A YEAR, in the finest cafeteria organization in the country. Apply R. W. Lounsbury, 3027 14th st. n.w.

PART-TIME MAN, four to five hours, aft. or eves., to contact refs. for personal history background on applicants applying for various kinds of positions; must be able to type lengthy report or findings. Reply Box 168, Benjamin Franklin Station.

CAR WASHER—MECHANIC'S HELPER. For essential war industry; night or day work; good working conditions, good pay. See Mr. Nelson.
HILL & TIBBITTS,
1114 Vermont Ave. N.W.

KENNEL HELPER,
White or colored, draft free. Apply Hospitals for Animals, 2115 14th st. n.w.

AUTO MECHANICS.
Become an Essential War Worker,
EARN $60 TO $90 PER WEEK.
PERMANENT POSITION.
THE WHITE MOTOR CO.,
1120 1st St. N.E. ME. 3662.

RESTAURANT MANAGER.
Night-working manager. Good salary. No Sundays. Bassin's, 1349 E st. n.w.

FORD MECHANIC WANTED.
Excellent, permanent position with Washington's oldest Ford dealer; should earn $60 weekly. This work is now construed by War Manpower Commission as an essential occupation.
STEUART MOTOR CO.,
6th and N. Y. Ave. N.W.

LAUNDRY SUPT.,
Capable of taking complete charge of marking department and plant operation. Excellent salary for one who can fill these requirements. If you are an assistant plant superintendent now this may be your opportunity. Write, stating age, experience, present employment and draft status. Box 170-Y, Star.

SALES EXECUTIVE
To sell vitally essential service to restaurants and hotels, also assume full responsibility for Washington district office; splendid opportunity for the duration and after; no priorities, repeat business assured; will consider only high-type man of proven sales ability; capable of earning $3,000 to $5,000; substantial drawing account against commissions earned. State age, draft status, phone number and previous 10-year employment record. Box 51-X, Star.

SALESMAN.
Building specialty. Must have clean sales record and understand construction blueprint. Mail only your name, address or telephone number for interview to Box 364-Y, Star.

PRESSERS,
Experienced machine; good salary; steady position. Arcade Sunshine, 713 Lamont st. n.w.

DRY CLEANER'S HELPER
For solvent cleaning; good salary, steady position. Arcade Sunshine, 713 Lamont st. n.w.

ELEVATOR OPERATOR.
Apt. bldg., 10 p.m. to 8 a.m.; one night off a week; $70 a mo. Apply 1833 N. H. ave. n.w.

MESSENGERS.
Opportunity for neat and intelligent white boys to work in newspaper office. Age 17 or over. 40-hour week. Good starting pay with graduated increases. Apply to Room 600, Evening Star Newspaper Company.

ELEVATOR OPERATOR
Wanted. White Man. Call NA. 9274.

MOTORCYCLE DRIVER,
Good salary and working conditions. Apply 1313 F st. n.w.

GROCERY CLERK,
Experienced; Excellent Salary.
Burka's Market, 401 7th St. S.W.

CAR WASHER
AND LUBRICATOR,
Good salary and commission. No Sunday work. See Mr. Ring.
LOGAN MOTOR CO.,
2424 VIRGINIA AVE. N.W.

PRESSER ON WOOL.
Steady work the year around, excellent salary, good hours. PARKWAY CLEANERS & DYERS, 5024 Conn. ave.

REPAIRMAN
With car. Experienced in electrical, mechanical, refrigeration, plumbing, heating and oil burner repairs. Permanent position. Excellent working conditions. Apply Mr. Balster, 9-10 a.m.
1404 K St. CAPRITZ CO. DI. 9080.

WATCHMAN,
CONSTRUCTION JOB, NR. 18th AND COL. RD. SHAPIRO, INC., 1341 CONN. AVE.

WANTED, EXPERIENCED BOTTLER FOR SOFT DRINK PLANT, MODERN EQUIPMENT; GOOD SALARY AND EXCELLENT WORKING CONDITIONS. ARLINGTON BOTTLING CO., 2622 L ST. N.W.

BUS BOYS, colored. I need 3 bus boys, good pay, short hours, no labor trouble. Call at 2115 C st. n.w.

BUSHELMAN, experienced on military uniforms. Phone Spruce 0720, Branch 230, between 11:30 a.m. and 8 p.m.; Sunday, TE. 4341.

CLEANER AND SPOTTER, Exp. Good salary. Walker & Co., 2317 18th st. n.w.

JANITOR, colored, with 5th-grade engineer's license, for new apt. bldg.; good salary, nice apt., permanent position; no children. Call Columbia 0752.

COUNTERS AND ASSORTERS, NO EXPERIENCE NEEDED. APPLY MR. RUFF, AMERICAN LINEN SERVICE CO., 2306 G

HELP MEN (Cont.).

Assistant Director Of Personnel

The rapid growth of an eastern war plant necessitates expansion and requires the addition of an individual to help organize and set up new functions and to assist personnel director. Should not be less than 30 years old, draft exempt, have had experience either as assistant or director of personnel, should have had college training in personnel and Public Administration and should be acquainted with the modern techniques of personnel management. If you are using your ability to the fullest extent in a war industry, do not apply. This position is of a permanent nature. No fee charged. Apply in person at

United States Employment Service, 501 K St. N.W.

INSTRUCTION COURSES.

DEVITT SCHOOL offers refresher courses in mathematics and physics for the different services. Call Woodley 3113.

SPANISH—Native teachers; conversational method; beginners, advanced students; small groups. Senor Ramos. RE. 3076. 21*

EMPLOYMENT SERVICES.

BUSINESS.

MATH.-SCIENCE, $2,500.
Teacher for Boys' Private School. Adams Teachers' Agcy., Colorado Bldg.

SECRETARY, $150.
Defense industry. Must be American born, well educated, and expert stenographer. Adams Agcy., 204 Colorado Bldg., 14th & G.

HELP WOMEN.

AIR LINE needs young women for telephone work. Call Mr. Peterson, RE. 4672.

BAR CHECKER, girl, experienced; good salary. Call DI. 8235.

BEAUTICIANS, good permanent position for operator and 2 managers. Apply Fred the Hair Stylist, at Philipsborn, 608 11th st. n.w.

BEAUTICIANS (3), experienced; $30 a wk. and commission; every other evening off. Apply FRANCES DEE, 623 Pa. ave. s.e.

BEAUTY OPERATOR, excellent salary and commission. Apply in person. Nakon Beauty Salon, 3009 14th st. n.w.

BEAUTY OPERATOR, all-around work; excellent salary and commission. Beauty Nook, 1819 G st. n.w. ME. 7769.

BEAUTY OPERATOR-MANICURIST, steady position. Meridian Hill Beauty Salon. Apply Emile, Inc., 1221 Conn. ave.

BEAUTY OPERATOR wanted, experienced; nice place to work and good salary. Palace Beauty Salon, 2633 Conn. ave. n.w.

BEAUTY OPERATORS, all around, experienced; also junior, good salary and generous commissions; good opportunity for ambitious operators. Margaret E. Sheetze, Est. 1903, 1145 Conn. ave.

BEAUTY OPERATOR—Apply Vanity Hairdress Shop, 1340 Conn. ave. n.w. $30 and comm. North 4884. 15*

BEAUTY OPERATOR, experienced, full or part time. Apply in person, Robert of Paris, 1514 Conn. ave. n.w.

BEAUTY OPERATORS, full or part time; good salary and commission. Apply in person. Duke's Salon, 810 15th st. n.w.

BEAUTY OPERATOR—Experienced operator, permanent position, in unusual nice surroundings, near Conn. and K st. ½ day wk. off with pay. Phone Sunday, Emerson 4633; weekday, ME. 6143.

BEAUTY OPERATORS, men or women; good salaries, permanent if satisfactory. Lloyd's, 1363 Conn. ave. n.w. Betty Gebhard, manager.

BEAUTY OPERATORS, $30 to start. 3416 Connecticut ave., WO. 2500.

BEAUTY OPERATORS, excellent salary and commission, no license required. Call Chestnut 2225, Lady Arlington Beauty Salon. 13*

BEAUTY OPERATOR, $32.50 salary and commission; girl who is willing to work can make $50; pleasant working conditions. EX. 4700, Ext. 201, McReynolds Beauty Shoppe.

BEAUTY OPERATORS (2), colored, full time; good salary. Frances Beauty Shop, 1015 9th st. n.w.

BOOKKEEPER for one of the finest women's apparel stores; permanent position; excellent opportunity for experienced woman; salary, open to qualified person. Apply office, 4th floor. M. Pasternak, 1219 Conn. ave. n.w.

BOOKKEEPING MACHINE OPERATOR. "Elliott Fisher" experienced; permanent position. Hours, 9 a.m. to 5 p.m. Box 74-T, Star.

BUS GIRLS, colored. Apply Capitol Hill Cafeteria, 101 B st. s.e.

CARD PUNCH OPERATORS (white), I. B. M., $125-$135 per mo.; experienced, h. s. education, chance for adv.; 40 hrs. per wk.; large, old-established firm. Apply Room 606, 1101 Vt. ave. 21*

CASHIER, experienced, no Sundays; hours, 2:30 p.m. to 8 p.m.; good salary. 811 Penna. ave. n.w.

CASHIER, evening work, 5:30 to 10. Pix Theater, 13th and New York ave. n.w.

CASHIER-BOOKKEEPER, excellent working conditions, good salary and meals. Apply at Mayfair Restaurant, 527 13th st. n.w. ME. 9326.

CHAMBERMAID-WAITRESS, colored, exper., for large boarding house. 1123 13th st. n.w.

CHARWOMAN, cleaning 6 evenings a week in office bldg., 24 hours per week; salary $40 mo. Box 368-Y, Star.

CLERK, lady, for greeting card shop. Apply Gray's Shop, 3216 14th st. n.w.

CLERK-TYPISTS, 8:30 to 4:15 p.m., 5 days week; no Saturday work; permanent positions; excellent working conditions; must be high school graduates. Apply Monday through Friday to Miss Lund, Rm. 705, 816 14th st. n.w. Equitable Life Insurance Company.

COOK, experienced, for boarding house; also part-time dishwasher. 2334 19th st. n.w. 15*

COOK for tearoom, no Sunday or night work. Fireside Inn, 1742 Conn. ave. n.w.

DOCTOR'S ASSISTANT, young lady, knowledge of typing-laboratory work desirable; excellent salary. Rm. and board if desired. Box 172-Y, Star.

ELEVATOR OPERATORS, white, neat appearing, age 18-35, experience unnecessary; good pay, good working conditions; uniforms furnished. Apply Mr. Jones, Hotel Raleigh, 12th and Penna. ave. n.w.

EVENING ELEVATOR OPERATOR, colored. Must have neat appearance and be able to wear size 18 uniform. HO. 4000.

FANCY PRESSER, thoroughly experienced; top salary. 2328 Ontario rd. n.w.

FILE CLERK-TYPIST, part-time, temporary work; prefer some one living in vicinity of office. Commercial Credit Corp., 5913 Ga. ave. n.w.

GIRL to care for two children, evenings. Opportunity for high school girl; live in or out. Box 445-X, Star. 14*

GIRL, white, 18 to 30; steady work; answer phone, type, file; $22.50 week. Apply 1218 Mt. Olivet rd. n.e.

GIRL, young, for light manufacturing shop; easy to learn and quick advancement. Apply Hilbert Optical Co., 726 11th st. n.w. 14*

GIRL for stock clerk; good opportunity. Rothstein Dental Laboratories, 1722 Eye st. n.w.

HAT-CHECK GIRL, tall, white; full time or part. Ask for Mr. Martin, Madrillon Restaurant, Washington Bldg.

HIGH SCHOOL GIRLS, before and after school, for private school. RA. 0100.

HOSTESS for coffee shop, day work. Apply Ebbitt Hotel, 10th and H sts. n.w.

KITCHEN HELP, good pay, 6-day week. Dixie Pig Barbecue, 5106 Marlboro pike, Hillside, Md.

LADIES, white, make spare-time pay, supervise and sell MAISONETTE FROCKS. Free sample plan. Box 307-T, Star.

LADY, young, to give exercises, experienced, full or part time. Apply 1429 F st. n.w., Second floor.

LADY to help in nursing home for elderly persons, $50 a month, room, board and laundry. 7208 Flair rd. n.w. RA. 2635.

LADY to assist in butcher department; good salary. 4701 Suitland rd. s.e., Suitland, Md. Spruce 0105 or 0344.

LADY to drive school car to deliver children, 3:30 to 4:30 p.m. daily except Saturday. State qualifications and telephone. P. O. Box 4026, Wash., D. C.

LADY, young, for general office work. Permanent position with opportunity for advancement. Experience not required. Graybar Electric Co., 1355 New York ave. n.e.

LADY, between ages of 25 and 45 years, office work, bookkeeping, payroll and receipts; food business. Answer in own handwriting, giving particulars. Box 218-Y, Star.

LADY, refined, as clerk in branch store. Apply 5616 Conn. ave.

MAIDS (5), good wages, meals and laundry. Apply 3720 Upton st. n.w.

MANAGER AND BEAUTY OPERATOR, good salary and commission. Call Georgia 9531.

MARKERS—Experienced markers earn up to $30 wk. Will train inexperienced girls. Independent Laundry, 37th and Eastern ave., Mt. Rainier, Md.

MASSEUSE, full or part time. Emile, Inc., 1221 Conn. ave. n.w.

OUTSIDE INVESTIGATING WORK—no selling or collecting, but sales or interviewing experience desirable; starting salary, $120, and excellent opportunity for advancement. Give qualifications in letter to Box 584, Benjamin Franklin Station.

SALAD AND PANTRY WOMAN, colored, full time, 12-8:30 p.m. Ivy Terrace, 1634 Conn. ave. n.w.

SERVICE BILLING CLERK AND CASHIER in large automobile distributorship. A permanent position now and after the duration. $150 per mo. Write Box 15-T, Star, stating qualifications or experience, if any, in this line of work.

HELP WOMEN (Cont.).

SANDWICH GIRLS, light colored, for fast sandwich block; neatness essential; meals and uniforms furnished, excel. salary. Pennsylvania Drug Co., 1301 E st. n.w.

SECRETARY to Arlington physician; interesting work; convenient hours. Call OX. 3770 between 10 and 12 a.m.

SECRETARY-TYPIST, neat, attractive, in private office; person with Civil Service status or desiring Government employment not considered; no other employes; highly specialized work. $30 to $35 to start, thereafter earnings unlimited. Phone RE. 2188.

SODA FOUNTAIN GIRL, experienced, wanted for part-time work 6 p.m. to midnight. Good pay. Apply mornings at Southeast Pharmacy, 755 8th st. s.e., TR. 8841.

SODA FOUNTAIN GIRL, experienced; $22 a week and meals. Apply at once. Alto Pharmacy, 2213 Wisconsin ave. n.w.

SODA FOUNTAIN GIRLS, colored, experienced; good wages and hours, meals and uniforms free. National Drug Co., 1000 Conn. ave. n.w.

SODA FOUNTAIN GIRL, experienced, day work, good pay. Henderson Grill, 14th and N. Y. ave. n.w.

SODA GIRLS, light colored, experienced, for busy downtown soda fountain; excellent working conditions, meals and uniforms furn.; high salary. Pennsylvania Drug Co., 1301 E st. n.w.

SODA GIRLS, white; hours 9-4. Excellent salary and meals. No nights, no Saturday nor Sunday work. Manor Park Pharmacy, 6224 3rd st. n.w. Georgia 4114.

STENOGRAPHER, permanent position, law office, legal experience not essential, but must have background of general office experience, insurance perferred, excellent salary, good working conditions. R ply in own handwriting, giving brief outline of education and experience. Box 216-Y, Star.

STENOGRAPHER, thoroughly experienced; three forenoons a week in public stenographic office. Give details as to education and experience. Box 498-X, Star.

STENOGRAPHERS for work with major airline. Call Mr. Peterson, RE. 4673.

STENOGRAPHER, experienced, for position with airline. Phone Republic 5700.

STENOGRAPHER, experience not necessary, good salary; permanent position. Emile, Inc., 5th-floor office, 1221 Conn. ave.

STENOGRAPHER - SECRETARY wanted for law office, hours 9 to 5 weekdays, 9 to 1 Saturdays. No overtime work. Salary, $130 month to start. Reply Box 471-X, Star, giving age and experience. No previous legal experience required.

STENOGRAPHER AND TYPIST, attractive hours; must be young and experienced. Apply P. J. Nee Co., 745 7th st. n.w.

SUPERVISOR for retail grocery store inspection, experienced in grocery business helpful but not essential with those with reasonable education and adaptability. In reply state education, age, experience, address and phone, if any. Box 461-Y, Star.

TEACHERS, primary and kindergarten. State qualifications. Box 173-Y, Star.

TEACHER for kindergarten, preferably musical, 9 to 12 daily except Saturday. State qualifications and telephone. Write P. O. Box 4026, Wash., D. C.

TELEPHONE INVESTIGATOR, ability to break down credit and personnel statements. Can work home with unlim. phone and typewriter. Must type one reports. Interesting work, no selling. Remuneration good. Reply Box 168, Benjamin Franklin Station.

TELEPHONE OPERATOR wanted for law office, salary, $25 a week. Experience unnecessary. Telephone DI. 4803.

TYPIST, with knowledge of shorthand, for real estate office; pleasant surroundings; 39-hr. week with ½ day on Saturday; full or part time.
HENRY J. ROBB, INC.,
1024 Vermont Ave. DI. 8141.

TYPIST, clerical, some stenography helpful, but not necessary. Permanent position old-established firm. Prefer long-time Wash. resident. State exp., if any, salary. Box 215-Y, Star.

TYPIST permanent position with opportunity for advancement. Experience not required. Graybar Electric Co., 1355 New York ave. n.e.

TYPIST-CLERKS, 8:30 to 4:15 p.m., 5 days week, no Saturday work; permanent positions, excellent working conditions; must be high school graduates. Apply Monday through Friday to Miss Lund, Rm. 705, 816 14th st. n.w. Equitable Life Insurance Company.

TYPIST-STENOGRAPHER, part time, one-half day, 6 days a week, age between 18 and 35. See Mrs. Ways, Smith's Storage Co., 1313 You st. n.w.

WAITRESS, white, private school; live in. Call Miss Stanley, Woodley 8318.

WAITRESS, white; steady employment. Apply 2911 Riggs rd. n.e.

WAITRESSES WANTED, colored; $16 a wk., 1 day off. Johnson's Sandwich Shop, 1421 11th st. n.w. No phone calls.

WAITRESSES, experienced. Also cashier. Covered Wagon Restaurant, 1402 14th st. n.w.

WAITRESSES, 3 refined light-colored girls; good pay and tips, good hours; no Sunday work; hours, 12 to 9.

WAITRESSES; must be over 21. Apply 2415 14th st. n.w.

WAITRESS, white. Apply Loop Restaurant, 3203 Mt. Pleasant st. n.w.

WAITRESS, exper. only, good money, no Sundays. Capital Cafe, 1905 Penna. ave. n.w. ME. 8998.

WAITRESSES, 2, experienced, good pay, good tips. Kennedy Food Shop, 322 Kennedy st. n.w.

WAITRESSES, light colored, excellent salary and tips, day work, no Sundays. 811 Penna. ave. n.w.

WOMAN, white, for service cashier in large auto dealership. Permanent position in pleasant office. See John W. Lepper, Arcade Pontiac, 1437 Irving st. n.w.

WOMAN to learn to operate pressing machine on woolens. Full pay while learning. Apply 2328 Columbia rd. n.w.

WOMAN, over 27, to be trained in the scientific correction of figure faults. Call Emerson 8510.

YOUNG LADY to assist in doctor's office part time, preferably 4-9 p.m. Petworth area. State qualifications and salary expected. Box 13-T, Star.

YOUNG LADY for switchboard and front desk in lge. guesthouse; experience not necessary, but must have pleasant voice and personality and enjoy dealing with the public. Refs. req. Moderate salary, plus meals. 1800 Mass. ave. n.w. DU. 1264.

ARE YOU NEAT, refined and white? Can you keep a home in order and do plain cooking? I will pay good wages. 3500 Taylor st., Mt. Rainier, Md. WA. 1836.

BRANCH OFFICE of international organization wishes services of intelligent and aggressive stenographers who appreciate good working conditions and opportunity for advancement; prefer those under 30; time and one-half over 40 hrs. Apply Mr. C. C. Hanan, office manager, 1111 Conn. ave. n.w.

AN EXPERIENCED WOMAN in meeting the public in person and by telephone, one with selling, demonstrating or receptionist background, for permanent position with both present and post-war future. See Mr. Blackard, 1709 G st. n.w.

$1,800 TO $3,000 A YEAR JOBS, white women, 18 to 40 years, to learn restaurant work in the finest cafeteria organization in the country. Apply R. W. Lounsbury, 3027 14th st. n.w., between 9 a.m. and 11 a.m.

NATIONALLY KNOWN manufacturer has secretarial position open in Wash. office. Tel. NA. 2497 or NA. 3652.

IF YOU ARE wondering how to put in your time, we could use one girl part time, familiar with shorthand and typing. Apply Room 423, Munsey Building.

TEACHERS.
Primary grades; state all training, experience; live on premises. Box 323-Y, Star.

STENOGRAPHER
For permanent position. Experienced. Preferably one who has had chemical or medical dictation. Must be able to assume responsibility. Pleasing personality. State age, education, background, experience and salary expected. Box 418-X, Star.

BOOKKEEPER, experienced; permanent position, good salary. Apply Mr. Gross, H. Abramson Co., 1032 7th st. n.w.

ALTERATION HANDS, experienced on dresses and coats. Apply Klein's, 1227 F st. n.w.

SALAD GIRL,
With hotel exper.; hours 11 a.m. to 8 p.m., no Sunday work; good position, good pay. Apply Madrillon Restaurant, Washington Bldg., 15th and New York ave.

GRADUATE NURSE OR LABORATORY TECHNICIAN, typing necessary, to assist physician; easy hours, $125 to start. Box 417-X, Star.

DENTAL ASSISTANT, experienced, $30 wk. Call WO. 2370 between 6 and 8.

COLORED GIRL for cafeteria, night work; $25 week salary. Apply to 1101 Wilson blvd., Arlington, Va., 9 a.m. to 6 p.m.

WOMAN OR GIRL, WHITE, FOR FULL-TIME EVENING WORK. VENEZIA CAFETERIA, 1352 CONN. AVE. N.W.

YOUNG LADIES (2).
1 for general office work, typing and clerical; 1 as saleslady in fine jewelry store. Pleasant working conditions.
SWOPE JEWELRY CO.,
114 F St. N.W.

HELP WOMEN.

YOUNG LADY FOR COATROOM,
Experience not necessary. Good pay, no Sunday work. Apply in person. 1412 New York ave. n.w.

COLORED WOMEN
For pantry and bus work; no Sundays. Apply Tally-Ho Restaurant, 812 17th st. n.w.

DISHWASHER, colored, in high-class guesthouse. 1712 New Hampshire ave. n.w.

Switchboard Operator,
SECRETARIAL BOARD, 8 TO 4, NEW APT. SHAPIRO, INC., 1341 CONN AVE.

P. B. X. OPERATOR.
Apt. bldg.; salary, $80. Apply in person. 1833 N. Hampshire ave. n.w.

RESIDENT MANAGER,
Woman, white, married or with independent income, between 25-50 years of age, for downtown apt. house; previous experience pref., but not necessary; must be able to handle both employes and the public. Apt. of 2 rooms, kit. and bath and util. provided; no other salary. Give exp. and refs. Box 16-T, Star.

STENOGRAPHER,
Experienced; good salary and surroundings. Call Miss Mann, NA. 6888.

WAITRESS,
Must be over 21; brand-new grille; salary optional. Apply at 2517 Penna. ave. n.w.

P. B. X. OPERATORS,
Hotel or telephone company experience. Call chief operator, CO. 2000, Wardman Park Hotel.

Press and Flat Work Ironer Operators
Excellent Salary
Page Laundry
620 E St. N.W.

CLERICALS
Young Women for General Office Work
Apply Employment Office, 4th Floor
LANSBURGH'S DEPT. STORE
7th, 8th & E Sts. N.W.

Lansburgh & Bro.
7th, 8th & E Sts. N.W.
Desires the services of
SALESWOMEN
For Various Departments
Apply Employment Office 4th Floor

FITTERS
Experienced in fitting women's coats, suits and dresses.
Apply Employment Office
4th Floor
Lansburgh's Dept. Store
7th, 8th and E Sts. N.W.

HELP WOMEN.

GIRL, white, for bagging, dry cleaning department. Pioneer Laundry, 920 Rhode Island ave. n.e.

TYPISTS
Desirable positions with good opportunity. Those in defense activity do not apply.
T. W. A. AIRLINES
Hangar No. 2
Washington National Airport

HELP WOMEN.

SALESLADIES for dresses, coats, suits, millinery. Some experience necessary. Apply Klein's, 1227 F st. n.w.

One of Washington's Largest Department Stores requires the service of experienced corsetiere. Good salary plus commission. Permanent position for one who qualifies. Box 14-T, Star.

SECRETARIES AND STENOGRAPHERS
Two expert secretaries and 10 stenographers wanted at once by private contractor on defense work. Good pay, attractive living conditions. We have taken over an entire hotel, facing on the Chesapeake Bay. Swimming, dancing and other chaperoned entertainment. Free transportation by Navy bus.
FOR INTERVIEW, CONTACT MR. ALLEN
Room E, Mezzanine Floor, Hotel Washington
Saturday and Sunday, Feb. 13 and 14, 10 A.M. to 6 P.M.

Erlebacher
1210 F St. N.W.
ASSISTANT CREDIT MANAGER
SALES WOMEN
For Coats, Suits, Sportswear
Dresses and Millinery
Expert Fitters
Must be thoroughly experienced.
Catering to the highest-type clientele.
Excellent salary. Steady position.

Woodward & Lothrop
Has
Immediate Openings for
SALESWOMEN
In Varied Merchandise Departments
Full or Part-Time Employment
NO EXPERIENCE NECESSARY
NO ENTRANCE TEST
5-Day, 40-Hour Week Except During 5 Peak Weeks
When Work Week is 6 Days, 48 Hours
APPLY EMPLOYMENT OFFICE, 9th Floor
9:30 to 6 P.M. Daily
12:30 to 9 P.M. Thursday

SAFEWAY
has immediate openings for
WOMEN
25-45 Years of Age
TO WORK IN STORES
•
Experience Not Necessary
We Will Train You at Full Salary
•
Apply
Employment Office
4th and T Sts. N.E.
Sunday after 10 a.m.
Monday through Friday
8 a.m.-4 p.m.

HELP WOMEN.

TYPIST,
Good salary and surroundings. Call Miss Mann, NA. 6888.

SECRETARY,
As assistant office manager, to take care of mail, social security records and mailing list; air-conditioned office and pleasant surroundings; salary, $35 week. Box 459-Y, Star.

GIRL
White
For marking and thrifty departments. No experience necessary.
Apply
Mr. G. P. Bergmann,
Bergmann's Laundry
623 G St. N.W.

ELEVATOR OPERATORS
Must be tall and neat, with attractive personality.
Apply Employment Office 4th Floor
LANSBURGH'S DEPT. STORE
7th, 8th and E Sts. N.W.

HELP MEN AND WOMEN.

COUPLE, white or colored, but preferably Scandinavian; cook, chauffeur-houseman; new home; excellent helps; quarters and sitting room; permanent position for desirable couple; 2 in family. Phone Emerson 6781.

PIN GIRLS OR BOYS, part or full time; excellent working conditions; salary or commission. Apply 12 to 6 p.m. 1315 K st. n.w., Almas Temple. 14*

PRACTICAL NURSE, chronic male patient; 18-hour duty. Emerson 2610.

RACKERS, colored, for billiard room; good hours, no Sunday work. Apply at Arcade Billiard Room, 3134 14th st. n.w., 2nd floor. •

MARRIED COUPLE, with living quarters, for general housework. 2800 13th st. n.w.

PEOPLE to learn cafeteria business; can earn between $2,000 and $5,000 per year. See Miss Seltzer between 12 and 4 p.m. 1032 Conn. ave.

MIMEOGRAPH MULTIGRAPH Operators, $32 for 40-Hr. Wk.
Time and half all over 40 hrs. Good working conditions.
DRAKE PRESS,
1221 N. Y. Ave. N.W.

Experienced Hotel Bookkeeper
State age and salary desired.
Man or Woman
Box 169-Y, Star

Spotters
Rough and Silk
Men or Women
Best-Way Cleaners, INC.
1016 9th St. N.W.

OFFICE MANAGER
Mature Man or Woman
Must have had experience in managing an office, and must possess qualities of personal leadership among women employes. Minimum salary $4,000 and opportunities for advancement good. Please give details of training, experience and general background in your reply. Prosperous private business.
BOX 457-X, STAR 15*

MALE OR FEMALE
No experience necessary. Excellent salaries. Vacation with pay. 8-hour day, 6-day week.
- **Fountain Clerks**
  Increase in salary after short period. Uniforms and laundry furnished free. Opportunities for advancement to fountain supervisor or other departments at higher salary.
- **Dishwashers**
  Increase in pay after short period.
- **Porters**
  Male, 16 to 45 years old. Increase in pay after short period.

Apply at any
PEOPLES DRUG STORE
or at 77 P St. N.E.

Hechinger Co.
Offers Permanent Positions
For Men or Women
Experienced in Selling
Any of the Following
Hardware
Lumber
Building Material
or
Plumbing Supplies
Also to facilitate accurate and prompt delivery to our customers—openings for either men or women as
Warehouse Office Clerks, Lumber Checkers and Delivery Routers
Good working conditions. Excellent opportunities with salary open depending on experience.
Apply Mr. O'Neill
15th and H Sts. N.E.
ATlantic 1400

HELP MEN AND WOMEN (Cont.).

Food Checkers and Cashiers
Male or Female
These are full-time positions with good starting salaries and excellent working conditions.
Apply
Personnel Dept.
O'Donnell's
1207 E St. N.W.

HELP DOMESTIC.

COOK, for high-type guest house, $80; stay in or out. DI. 6772.

COOK, general housework, no Sundays, no laundry, hours 1 until after dinner. Call 7-9 p.m. Adams 0885.

COOK AND G.H.W., for mother and child, age 2½; exp. only; live in; $12.50. SL. 4038.

COOK AND G.H.W., experienced; 3 children; good wages to right party. Every other Sunday off. AD. 2107.

COOK AND G.H.W., 2 adults; hours, 1:30-8:30; no Sundays; $11 and carfare; city refs. EM. 6390. 14*

COOK AND G.H.W., exp., reliable; live in; 2 children; laundry. Thursday aft. and alternate Sundays off; small house; conv. location; good salary. OR. 3915.

COOK, G.H.W., experienced, white or colored; full-time or from 11 until after dinner; 2 adults, home in Silver Spring, Md., located near bus; no Sun.; only woman with city refs.; good cook, neat and clean need apply; live out. SH. 0918.

COOK-MAID, live in or out; empl. couple, no children; new house. Sundays and Thursday afternoon off. Call Sligo 6500 Saturday and Sunday or after 7:30 p.m. on weekdays.

COOK, experienced, live in, upstairs room, good wages; permanent position; refs. necessary. MI. 0108 for interview.

COOK-GENERAL HOUSEWORKER, white or colored; 1 adult; live in; good pay for right person. Call Taylor 4731.

GENERAL HOUSEMAID, $14 wk. 1416 33rd st. n.w.

GENERAL HOUSEWORKER, from 2:30 to 7:30 p.m. Monday through Saturday; must be neat and good cook. GE. 5205.

GENERAL HOUSEWORKER and assist semi-invalid; no laundry; 2 in family; live in; $15 week. 3929 14th st. n.w.

GENERAL HOUSEWORK, 5-day week. Sat. and Sun. free. 70 Seaton pl. n.w. (nr. R. I. ave.). Call Sligo 1484.

GENERAL HOUSEWORK, cooking; references; live in; fond of children; $14 weekly. EM. 2348.

GENERAL HOUSEWORKER, experienced, reliable, must like children. Tuesday through Sat., 8 a.m.-4 p.m.; $10 and carfare. HO. 6869.

G.H.W., part time afternoons, clean, cook evening meal; 2 adults; no Sundays; ref.; 39. GE. 4472 after 6 p.m. 13*

GIRL OR WOMAN, 2:30 p.m. to 7 p.m.; prepare dinner and care 2-year-old child. $35 month. Phone GL. 8501 mornings.

GIRL, colored, care of 4-year-old boy and 6-room house; half day Sat. and all day Sun. off; $15 wk. HO. 1026.

GIRL, neat, colored, for general housework, 3 to 7 p.m., no Sundays; $10 per week; references. Health card. TP. 4317.

GIRL, colored, for cooking and g.h.w. in small apartment; no Sundays. 3411 M st. n.w., Apt. 4.

GIRL, reliable, care for 2 children from 3 to 7 p.m.; $7.25 per wk. Call Ludlow 7374.

GIRL, colored, neat, for maid's work in quiet house; good hours and pay; health certificate, references. DU. 4375.

GIRL, general housework, some ironing; 9 to 3 daily; $30 mo.; 5-day week. Call Chestnut 1592.

GIRL, colored, afternoons, 2:30 through dinner, general housework, plain cooking, small apt., employed couple; references. 1504 Upshur st. n.w.

GLOVER PARK—Permanent, general housework, plain cook; care of child 4, for employed couple. Live out or in if desired. Georgetown resident preferred. Salary open. Call EM. 7673.

HOUSEKEEPER, practical nurse experience, white; live in; small family. Adams 9097.

HOUSEKEEPER or couple for care of motherless home. Phone GE. 2913 or write E. J. HAND, 601 Rocksboro pl. n.w.

HOUSEKEEPER, general housework; only 2 in family; no cooking. Call Wisconsin 7037.

HOUSEKEEPER, white, to live in. Call Oliver 8240 or Oliver 3534.

HOUSEKEEPER, white, 3 children, 1 adult. $40 month. Mr. Patchen, 1830 Burke st. s.e.

HOUSEKEEPER, white, under 50; live in; no heavy laundry. Dupont 5705.

HOUSEKEEPER, white or colored, to live in; motherless home, 2 children, ages 2 and 3; must do general housework and cook. Apply any time at 617 Newton pl. n.w. 14*

HOUSEKEEPER, white or colored; capable of taking full charge of small, new house. Live in. Good salary to right party. Call WA. 3680 any time.

HOUSEKEEPER-COOK, white or colored, to live in or out, reliable; 3 in family. Call TA. 9484.

HOUSEWORKER-COOK; good pay; permanent job for proper person; 3 adults. Phone ME. 5482 or WO. 5413.

MAID for cooking and g.h.w., in adult family. Sundays off. Telephone RA. 2088. 4909 14th st. n.w.

MAID, colored, laundry and g.h.w., for 4 adults; no cooking; $17.50 per week and meals. Call in person between 1 and 4 p.m. 1908 N. Capitol st.

MAID, general housework. Write to Mrs. Harrington, Route No. 1, Vienna, Va., stating qualifications and salary expected.

MAID, part time, 4 to 9; plain cooking, no Sunday work, no washing. Apply Emile, Inc., 1221 Conn. ave.

MAID, weekdays, 9 to 4, Sat. 9 to 1, no Sun., care of 2-year-old child and small s.e. apt.; $10 and carfare. FR. 8300, Ext. 275.

MAID, g.h.w., one child; $11 wk.; pass; no Sun.; refs. Take J-4 Takoma bus to 503 Powhatan pl. n.w. RA. 3602.

MAID-COOK, 2 adults and infant; no Sundays; city ref.; good salary. OL. 7742.

MAID, white or colored, pleasant 2nd-floor room; 3 children; live in; $12. Call Ordway 1587.

MAID-WAITRESS for boarding house, good pay. 1325 16th st. n.w. 13*

NURSEMAID, care of 3-year child; must have excellent refs.; live in; no cooking or laundry. Top salary. TA. 2445.

TWO, good cook and g.h.w.; neat, experienced; local references; live in. WI. 8784.

WOMAN, general housework; ½ day Thurs.; no Sunday; early dinners; $12 and carfare. 2002 R st. n.w., North 2934.

WOMAN, colored, exper. cook and g.h.w., no laundry; live in; good salary. WO. 8866.

WOMAN, white, middle-aged, to care for 8 months' old baby; employed couple; 5-room bungalow; baby's laundry only. $60 mo. References. Live in. CH. 1489.

WOMAN, reliable, household helper, full or part time; good permanent home. 5309 Chevy Chase parkway n.w.

WOMAN, housekeeping, cooking; have other help; live in, pleasant quarters; $15 week. OR. 1100.

WOMAN, white, to care for yr.-old baby, light housework; no Sunday. Call any time after 6 p.m. 18 9th st. n.e., Apt. 102.

WOMAN, reliable, household helper, full or part time; good permanent home. 5309 Chevy Chase Parkway, n.w.

WOMAN, capable, healthy, white or colored, g.h.w., care of 2-year-old boy. Stay in or out. $12-$14 week. GE. 6088.

WOMAN, colored, for general housework. Live in, room and bath. Reference required. $12 a week. Two in family. WI. 1411.

WOMAN, settled, good home, care of 2 children, employed couple. 4423 Chesapeake st. n.w.

WOMAN, white, middle-aged, to take care of elderly lady during day. Live in home if desired. 4523 9th st. n.w.

WOMAN to manage small boarding house and do cooking; opportunity for man and wife. Mrs. Brown, ME. 1082.

WOMAN, colored, to live in; general housework, laundry, Bendix machine, plain cooking; $50 mo. RA. 7030.

WOMAN, g.h.w., plain cooking, light laundry; fond of children. Live in, upstairs rm. and bath. Good salary. WO. 0393.

WOMAN, settled, for g.h.w.; no Sunday; $50 month. A. G. Dolan, 3808 Benton st. n.w. after 6 p.m. •

WOMAN, white, settled; assist general housework; live in; 2 children; permanent; $50 month. Arlington, Va. Sligo 2836.

WOMAN, white or colored, g.h.w., 3 to 8; part time; no Sundays; must be good plain cook and reliable; empl. couple, children away all day. WI. 1500 Saturdays after 7 p.m. or all day Sunday.

WOMEN, two, Christian, or couple, for domestic duties in household where there are small children; exceptionally pleasant living conditions and good wages; local refs. required. Box 363-Y, Star.

WOMEN, two, reliable, neat, colored, one as waitress, other for chambermaid, for high-type guesthouse on 16th st.; splendid salary. For information call CH. 8158. 14*

NICE, ATTRACTIVE living quarters, Dupont Circle section, for couple, husband employed), and fair salary in addition for services of wife; must be reliable. Call after 6 p.m. or all day Sun. AD. 2117.

FAMILY, husband, wife, 10-yr.-old girl, need immediately trained nurse or exp. maid, able to help with care of new baby. Write, stating wages required. Box 59-Y, Star.

UNINCUMBERED WOMAN, white or light colored; reliable and experienced only; general housework, cooking, fond of children; stay in; lovely upstairs room, local references; $15 week to start. Apply Sunday, 9:30 a.m. to 1 p.m. and 7 to 9 p.m. WO. 4622. 5009 Albemarle st. n.w.

Cook-G.H.W., $15 and Fare.
Capable, healthy white woman, small apt., on car and bus, assist care year-old girl; Thurs. and Sun. afternoons off. References. Permanent. TA. 7374.

MAID FOR G.H.W.,
Help with cooking, laundry, electric washer and ironer; live in, steam-heated room with wood floor, private bath and radio. Thursday and Sunday afternoons off. Other help employed. No small children. Uniforms furnished. References required. $15 wk. 3 blocks bus. 1200 Highland Dr., Silver Spring, Md. Sligo 2226.

HELP DOMESTIC (Cont.).

COLORED COOK, $15 WK.
Good working conditions, small apt.; time off. SL. 3370.

SITUATIONS MEN.

ACCOUNTANT and tax consultant. Statements, tax reports, books put in order, kept at $10 mo. up. Many justly entitled tax-saving steps if taken now. WA. 6400. 15*

CARPENTER wants inside work in apt., hotel or school. 1569 Benning rd. n.e. 14*

CHEF OR SECOND COOK, colored, sea food preferred; excellent references, 15 years in this position. Adams 5709. 14*

RETIRED GOVT. EMPLOYE, 66, active, capable, adaptable, perfect health, college graduate, 40 years in specialized printing, 25 as supervisor of large force; prefers work to idleness. Box 380-X, Star. 15*

YOUNG MAN, 28, white, wants work, 12 midnight to 7 a.m., 4 or 5 nights a week. Box 453-X, Star. 14*

YOUNG MAN wants job after 3 p.m. and Sat. in radio shop; 1½ yrs. in radio school. Will graduate in June. LI. 2449. 14*

SITUATIONS WOMEN.

HOUSEKEEPER to elderly couple; no laundry; no Sunday; live in; light housework duties, some nursing to semi-invalid; $18 per week. HO. 2935.

OFFICE WORKER, experienced, part time, 9 a.m. to 4 p.m.; can assist bookkeeper, take letters, type; pleasant telephone voice; 5 days a week; $30.00. Box 470-X, Star. 14*

SEAMSTRESS, colored, wants job. 1300 Kenyon n.w., MI. 6988 at 7 p.m. •

SECRETARY, receptionist, dictaphone dictation; thoroughly experienced; excellent reference. State salary in reply. Box 475-X, Star. 15*

STENOGRAPHER-BOOKKEEPER, experienced, has spare time for particular service, technical, statistical, research, etc. Box 400-X, Star.

WOMAN, colored, wants typing to do at home. Call MI. 3760. 14*

SITUATIONS DOMESTIC.

GIRL, colored, wants job as mother's helper. Call 1245 6th st. n.w.

GIRL, colored, general housework, plain cooking. No Sundays, no children; $13 and carfare. Phone NO. 5875, Mae Morton. •

WOMAN, colored, experienced cook, desires work with employed couple. Can live in upstairs room. Hobart 8885.

PERSONAL.

HEMORRHOIDS ERADICATED BY MY own method. Results effective for a lifetime or money back. Write for booklet. No drugs or surgery. DR. SOMMERWERCK, 1365 Columbia rd. Adams 0388.

PHONE SHEPHERD 3680, ASK FOR VIRginia Richardson, if you are in need of a loan up to $300 on your signature.

TRANSPORTATION WANTED MORNINGS only, 9 a.m., Takoma Park to Potomac Park. RA. 5283 eves.

EMPLOYED WOMEN: IF YOU NEED EXTRA MONEY you can get it on just your own signature at low rates. Just call MISS WHITE, American Finance Co., Michigan 6510.

PHILIPS OF PARIS SPECIALTY—RESTYLING valuable fur coats, or making them into capes and jackets. Also on

BUSINESS OPPORTUNITIES (Cont.).

BEAUTY SHOP, 3305 12th st. n.e. For sale fully equipped, excellent location, now doing good business. Good proposition to right party. Call DU. 7430 after 7 p.m. or come out and see shop any time before 9 p.m. 14*

TAILORING, cleaning, pressing and laundry business: long established; good business; low rent. Taylor 5555 after 2 p.m. 14*

D. G. S. GROCERY AND MEAT MARKET in n.e.; $5,000 monthly business; $5,000 cash business; must sell at once. Leonard Parcover, 523 M st. n.e.

DRY CLEANING PLANT wanted to purchase, in Wash. or vicinity; $500-$1,000 sales per wk. Sligo 6025.

ONE THREE-CHAIR BARBER SHOP, 909 9th st. n.w. Metropolitan 8340. 15*

ENTIRE PAWNBROKERS' STOCK for sale, clothing, radios, haberdashery. Lincoln Pawnbrokers, 1456 P st. n.w. 14*

FOR SALE cafeteria, located in Annapolis, Maryland, near defense plant. Can be bought at a reasonable price. Terms to suit purchaser. Good reason for selling. Address Box 791, Annapolis, Maryland, for more particulars. 14*

WILL LEASE to experienced and qualified restaurant man well-established and fully equipped, profitable sandwich shop with beer license, now doing excellent business. References in first letter. Box 455-X, Star. 18*

Near 5th and Eye Sts. N.W.

Large brick row house, over 10 rms., now being operated as rooming house, with monthly income over $200. Convenient terms.

JEROME S. MURRAY,
RE. 2460. 1331 G St. N.W. MI. 4529.

MISCELLANEOUS FOR SALE.

ADDING MACHS.—Burroughs, Sundstrand, Victor. Barg., while last. (SUN., CO. 4625), wk. 1112 14th st. n.w., DI. 7372.

ADDRESSOGRAPH, hand, like new. 3713 New Hamp. ave., 9 to 5.

AIR CONDITIONERS: for window and floor installations, all sizes. Buy now. Call RE. 1687.

BATHROOM MEDICINE CABINETS; closing out new stock. Call Republic 1687.

BED-DAVENPORT, Karpen, $35; twin mah. poster beds, $25 pr.; knechole vanity, $20; sideboard, $5; sgle. felt mattress, $10; large Chinese rugs. Lincoln Studio, 2219 Wis. ave. n.w. EM. 4677, until 9 p.m.

BEDROOM FURNITURE, ivory dresser and chiffonier with twin beds and innerspring mattresses, $75. OR. 3944.

BEDRM. SUITE, walnut, double bed, chest drawers, vanity and dresser, $50; good condition. 3724 13th st. n.w.

BEDROOM, secretary desk, studio couch, twin beds, chest, dresser, lamp. WE DO MOVING. Edelman, 3303 Georgia ave.

BEDRM. SET, 7-pc., $98; bachelor chest with desk comp., $25; walnut bureau, $12; scatter Orient. rugs. Lorraine Studios, 3520 Conn., Apt. 21. WO. 3869.

BED (dble), mahogany; vanity and bench, inner-spring, unusually heavy mattress, box springs; excel. cond.; $65. WO. 1247.

BEDS (2), twin walnut-finished metal, coil springs and mattresses; walnut vanity and bench. Call Woodley 3160 evenings or Sunday. 14*

BICYCLE, boy's 28", 2 good tires; $12.50 as is. WA. 4905.

BRICK, LUMBER, PLUMBING MATERIALS—Bargain prices, from three big wrecking jobs—5 city blocks for the widening of Independence ave. s.w.—3 city blocks for the enlarging of the Navy Yard s.e. and the National Hotel, 6th and Pa. ave. n.w. Material is hauled to BECHINGER'S 4 yards, where it is reconditioned and neatly arranged for easy selection. Largest stock of used materials in Washington. Save 3 ways—save time, save effort, save money—by coming to any of our 4 yards. "Foundation to Roof at Rock-Bottom Prices."
HECHINGER CO., Used Material Dept., 15th and H Sts., N.E. AT. 1400.
5925 Ga. Ave. N.W. 1905 Nichols Ave. S.E.
Lee Highway in Falls Church, Va.

BLOWERS—Prepare furnace for coal now. Complete with thermostat. Easily installed, 2 sizes. Carty's Elec., 1608 14th.

CALCULATORS—Monroe, Marchant, Hand, elec., auto. div. mult.; A-1. (Sun., CO. 4625); wk. DI. 7372. 1112 14th n.w.

CARPET, Belouchistan Oriental, 9x11; marble-top washstand, maple chair. ME. 2112, mornings.

CHEST OF DRAWERS, cream enameled, $20; also table, cream enameled, $10; clothes rack and odd dishes. AT. 6054.

COAL-BURNING air-conditioning units for small homes, shops, warehouses, etc. We install. Call Republic 1687.

COAL HEATER for shop or large room; magazine feed; new. Call Republic 1687.

DAVENPORT, $40; maple vanity dresser with full-length mirror, $40; double bedstead, $5. Woodley 6636.

DIAMONDS from estates and private parties, must be sold at sacrifice prices. Very fine, perfect diamond, weighing 1 30/100 carats, with platinum and diamond mounting, for $500. Beautiful diamond, weighing 2 carats, with platinum and diamond mounting, $550. Very fine color, perfect diamond, ½ carat, $90. Fine color diamond, weighing 78/100 carat, for $175. Man's ring, 2¼-carat diamond, for $700. Ask for Mr. Oppenheimer, 903 F st. n.w.

DINING ROOM SUITE, almost new, table will seat 10 people, 6 leather-seat chairs, $75. 321 Washington st., Falls Church, Va. Phone Falls Church 2099-M.

DINING ROOM FURNITURE, solid oak, buffet, table, 6 leather-covered chairs; excellent condition; price, $40. MI. 3057.

DINING ROOM SUITE, walnut, $25. GE. 1023.

DINING ROOM SUITE, 10-pc., walnut, $100; gray doll carriage, rubber-tire wheels, $10. GE. 1949.

DINING ROOM FURNITURE, 10-pc.; metal beds, chest and dresser, breakfast table, odd chairs, secretary desk, large cedar wardrobe. Private party. Moving. No dealers. GE. 5265.

DINING ROOM SET, 9-pc. walnut veneer; reasonable. 138 West Leland st., Chevy Chase, Md.

DINING ROOM TABLE, Duncan Phyfe, double pedestal. Call Shepherd 8454.

DRESSES, $1. Also coats, suits, skirts, blouses, etc., at fraction of orig. cost. 2,500 to choose from. They are cleaner's unclaimed garments. Phil's, 1915 Nichols ave. s.e. Open 9 to 9.

ELEC. COOKER, new; band saw, jointer, shaper, lathe, comb. wood or metal; or will trade all for good washing machine. Call before 12 noon, 1005 19th st. South, Arlington. 14*

ELECTRIC HEATERS, 1200-watt, 1-year guarantee, factory made. SH. 8215. We deliver. Save your oil. 15*

ELECTRIC RANGES—Closing our appliance dept. Sacrificing below wholesale costs brand-new electric ranges. ATLAS, 921 G st. n.w. DI. 3737. Open eves. till 9 p.m.

FANS FOR ALL USES, slightly used but fully guaranteed; attic, window and vents. Call RE. 1687.

FRIGIDAIRE, used, very reasonable. Call ME. 6744. 933 H st. n.w.

FRIGIDAIRE, double door, all porcelain refrigerator, like new, 8 cu. ft. Call RE. 1687.

FUR COAT—Former dept. store executive, now in WAVES, offers $400 let-out Hollander dyed muskrat coat, size 36, worn 6 times, for $200 cash. No dealers, no chiseling. WA. 1126.

FUR COATS, beautiful $149 samples, $69, some $49; also furs; open eves. 1308 Conn. ave. HO. 9619. 19*

FUR COAT, genuine moleskin, size 15, excellent condition; will sacrifice for $60. Call WI. 6780.

FURNITURE—Modern and new, for one-room apartment. Sacrifice, owner leaving town. 2120 16th st. n.w., Apt. 408. 14*

FURNITURE—Overstuffed easy chair, hassock, radio bench and rug 9x10; all in perfect condition, reasonable. 4119 4th st. n.w. TA. 3484.

FURNITURE—See ATLAS before BUYING your FURNITURE. All brand-new FURNITURE sold at DEEP-CUT PRICES. Hundreds of brand-new bedroom, living room and dinette suites, elec. refrigerators, overstuffed chairs, tables, knechole desks, boudoir chairs, cricket chairs, end tables of every description and finish, sofa-beds, platform rockers, maple bedroom and coffee tables. A three-story building chock-full of furniture at prices cut to the bone. No charge for delivery in the District or nearby Va. and Md. Easy terms arranged.
ATLAS FURNITURE CO.,
Washington's Original Cut-Price House.
921 G St. N.W. Entire Building
District 3737. Open Eves. till 9 P.M.

FURNITURE—Leaving Washington, furniture for sale, maple full-size bedroom suite complete, walnut poster half bed, complete; maple gate-leg table and chairs, desk, odd chairs, studio couch. William Fletcher, 5115 5th st. n.w. GE. 5115. Call or see Sunday only.

FURNITURE—Annual Feb. sale, 40% off marked OPA ceiling prices. Lge. stock of fine, BRAND-NEW bedrm., liv. rm., dining rm. and dinette suites; overstuffed and occasional chairs, secretaries, desks, coffee, end and cocktail tables of famous Mersman make and many more items. We have coil springs and inner-spring mattresses to go with our bedrm. furniture only. Shop us during this sale and take advantage of our low prices.
LUX FURNITURE CO.,
811 9th St. N.W. RE. 1174.
Open daily till 6 p.m., Mondays and Thursdays till 9 p.m.

FURNITURE—9-pc. mah. Duncan Phyfe suite, Chippendale sofa, Duncan Phyfe tables, $175.75 and up. Hollywood beds (single), $5; also French commodes and tables, complete line of bedding, knee-hole desk and secretaries, studio couches (single), dinette sets, rugs, office furn., mah. coffee tables, end tables. Lincoln Furniture Co., 807 Pa. ave. n.w.

FURNITURE—2 single beds, inner-spring mattress and other odds and ends. Ludlow 1889. Call before 12 noon.

FURNITURE—Double iron bed complete, spring and mattress; also studio couch with 3 cushions. 2328 19th st. n.w.

GAS RANGES, factory rebuilt, from $14.50; table tops, from $44.50; gas heaters, $19.50 and $24.50; coal grates for fireplace, $9.95. Le Fevre Stove Co., 2916 New York ave., 19 years in stove business. RE. 0017.

GAS RANGES, recond. oil and coal stoves, heaters, cook stoves. L. C. Furniture Co., 1353 H st. n.e. TR. 1032. Open eves.

GAS RANGE, Quality, table-top, simmering burners, insulated, oven heat control, CO. 1080 after 7 p.m. or Sunday p.m.

GAS RANGES, table-top, 4-burner; other sizes; gas-steam radiators, gas plates, coal cook stoves, folding cots. Acme Furniture, 1015½ 7th st. n.w. NA. 8951.

GATE-LEG TABLE, mahogany. Telephone DE. 5009. May be seen Sat. eve. or Sun.

HEATERS, electric, stock clearance; 30-lb. heaters, priced from $4.95. 606-w Ward Radio & Appliances, 8535 Georgia ave. SH. 6700.

JACKETED HOT-WATER heating boiler, for average 8-room house; grates can be secured; also 30-gal. gas hot-water heater. Call RE. 1687.

KITCHEN SET, white, porcelain-top table, 4 chairs. Call Georgia 0229.

MISCELLANEOUS FOR SALE (Cont.).

LIGHTING PLANT—115-volt, direct current, complete (less engine), including batteries, meters, cable, etc.; generator is 4-pole, compound wound, delivering 90 amperes at 150 volts; switch panel includes volt and ammeters, line voltmeter, field rheostat; for generator and three 150-ampere 2-pole switches; reverse current cut-out, 150-ampere capacity, between machine and line, push-button operated. Two Banks of Edison batteries (each 88 cells, 120-volt, 225-ampere-hour capacity), wired in parallel; batteries carry dealer's unqualified warranty to May of 1947. Set includes connecting cable, conduit, etc., for complete installation; requires engine delivering 15-h.p., minimum, continuous rating, for driving generator by means of belt; the average medium or large farm tractor will perform successfully. Plant cost over $1,300 in 1942, but owner now has PEPCO service on farm and will sell plant for $850, cash; FOB. farm near Lewinsville, Md. Will sell whole or will sell component parts, where reasonable to do so. Box 397-X, Star. 14*

LIVING ROOM SUITE, 3-piece maple, blue upholstery; coffee table; also lamp table. Call Union 5592.

LIVING ROOM SUITE, 2-pc., reasonable, owner. AT. 2914. 13*

MAPLE BEDS, 2 single bunks, excellent condition; springs, mattresses and covers, $60. 1231 H st. n.e., second floor.

METAL BEDS, three ¾, complete; 3 chest of drawers; $75, or best offer. 4327 Lawrence st., Colmar Manor, Md., after 5 p.m.

PHONO.-RADIO, table model, A-1 condition, $18. Call Franklin 4487.

RADIO, late floor-model Philco radio, set and cabinet in A-1 condition, $35. Call FR. 4487.

RADIO, 9-tube, 2 speakers, $25; studio couch, $15; post card camera with portrait attachment, $10. 1149-A Oates st. n.e. Apt. 5. 14*

RECORD PLAYER, automatic, portable, $45; outboard motor, 9-h.p. Neptune, $95; Oldsmobile coach, 1941, 6-cyl., $825 cash. Box 483-X, Star. 15*

REFRIGERATOR, practically new, 6 cubic feet; $150. Adams 3067. 15*

REFRIGERATORS Magic Chef gas ranges, Westinghouse electric ranges; brand-new; reas. P. O. Smith, 1344 H st. n.e. LI. 6050.

REFRIGERATOR, G. E., 8 cu. ft.; must sell immediately at sacrifice. Jackson, 1813 18th st. s.e.

REFRIGERATOR, electric, new, 8 cu. ft. Gibson de luxe, in crate; cash. Ward Radio & Appliances, 8535 Georgia ave. SH. 6700.

REFRIGERATORS—23 brand-new 1942 electric refrigerators for sale; no telephone inquiries. Lux Appliance Co., 811 9th st. n.w.

REFRIGERATOR, Kelvinator, 5-cu. ft. Porcelain. Perfect mechanical condition. Also solid maple dble. bed, and springs. Reasonable. 6303 Blair st. n.w.

RUGS, Oriental and Chinese, special sale, every size, some to be sold on commission at less than ½ of today's value. Open till 9 p.m., 2409 18th st. n.w. 14*

SLICING MACHINES, new and reconditioned; priced reasonably; suitable for slicing bread. Rex R. Giles, SH. 5131.

SODA FOUNTAIN, Stanley Knight, 7 ft., complete with back bar, 6 leather stools, almost new. 207 15th st. n.e. 14*

STOKER, 100-lb. bin feed, complete and in good condition. Call RE. 1687.

SUN LAMP, G. E.; oak dining room set, 8 pc.; 6-tube radio, Philco. DE. 3983.

SEVERAL SITES in Block 8, Fort Lincoln cemetery for sale reasonably. Emerson 1164.

TYPEWRITER Rental Service, 5716 16th n.w., GE. 1883. Underwoods, $1.85 mo., 3 mos. in adv., $5; no del., $3-$5 addl. dep.

UMBRELLA, beach, brand new, $10; also full-length plate glass mirror, $15. Call AT. 6054.

WALNUT DRESSER, chest of drawers; reas. 439 Decatur st. n.w. Taylor 0617. 14*

DIAMOND BARGAINS.

Diamond, 1.07 carats, brilliant, set in six-diamond plat. mtg., $335; diamond, .50 carats, fine white, brilliant gem, $140; many other diamond bargains available in all sizes. Arthur Markel, 918 F st. n.w., Suite 301-3.

VENETIAN BLINDS.

Buy Direct From Manufacturer.
CASH OR EASY TERMS.
Southern Venetian Blind Co.,
1005 New York Ave. Phone EX. 4888-4884.

TRACTORS

And all farm equipment. Falls Church 2190.

VENETIAN BLINDS.

Buy Direct From Manufacturer.
CASH OR EASY TERMS.
Southern Venetian Blind Co.,
1005 New York Ave. Phone EX. 4888-4884.

LATE-MODEL TRUCKS.

Pickups, dumps, flats, stakes, winch jobs, vans, tractor, trailers, parts, road graders, tools, machinery, bench vises, drill presses. 2121 Bladensburg rd. n.e. 15*

SODA FOUNTAIN, steam table, showcases, etc., good values, no priority required. Call at 2115 C st. n.w., between 8 and 4.

LOCKE COAL STOVES

42" High, 21" Wide
FILLS 100 LBS.
COAL—COKE—BRIQUETS
RADIAL FIREBRICK LINED
C. O. D., Phone Orders Accepted
Ward Radio & Appliances
8535 Ga. Ave., Silver Spring, Md.
SH. 6700 Open Evenings

MISCELLANEOUS WANTED.

ADDING MACHINES, calculators, typewriter, all kinds, any cond.; top price. Sun. and eves., CO. 4625; wk. DI. 7372.

BABY CARRIAGE, English type, collapsible. Call Dupont 5044.

BABY CARRIAGE, collapsible, good condition. Phone GL. 6304 before 11 a.m.

BABY WALKER STROLLER, metal, in good condition. Telephone Glebe 6476.

BEDROOM, living room, odd pieces of any kind, antiques, all kinds of glassware, highest cash prices paid. Call NA. 7059. After 6 p.m., RA. 7377. 20*

BEDROOM, dining, living room furniture, contents of apts. or homes. WE DO MOVING carefully; STORAGE. TA. 2937. *

BEDROOM SUITES, office furniture, dinettes and living room suites, elec. refrigerators, glassware and rugs. Dupont 0513. 16*

CAMERAS, movie equip., photo supplies. Cash! Trade! Brenner, 943 Penna. ave. n.w. RE. 2434. Open 9 a.m. to 7:30 p.m.

CLEAN DIRT, 75 or 100 tons. All day Sundays, after 5 p.m. weekdays. 4327 Lawrence st., Colmar Manor, Md.

CLOTHING—Highest prices paid for men's used clothing. Berman's, 1122 7th st. n.w. ME. 3767. Open eve. Will call.

CLOTHING—Better prices paid for men's used clothing. Harry's, 1138 7th st. n.w. DI. 6769. Open eve. Will call.

CLOTHING—Household furnishings of all kinds, maximum cash prices; bric-a-brac, china. Call any time, RE. 7904, ME. 5417. 14*

FURNITURE—Gas stove, refrigerator, furnishing several apts. NO DEALERS. Call 8-10 a.m., 5-7 p.m., Columbia 2675.

ELECTRIC REFRIGERATORS, washing machines, sewing machines and radios, any kind, any condition. Cash in 30 minutes. Franklin 0738.

FURNITURE and general household goods, large or small lots, wanted at once. Also good elec. refrigerator and washing machine. Call today. Mr. Grady, NA. 0629.

FURNITURE—Want to buy some good used household goods, also piano. Phone evenings after 7. Republic 3672. 13*

FURNITURE, bric-a-brac, china, glassware, rugs, silverware, paintings; highest cash prices paid. Call Murray, Taylor 3333.

FURNITURE, rugs, electric refg., washing machines, household goods, etc.; absolutely highest cash prices for best results. Call any time. Metropolitan 1924. 15*

JEWELRY, diamonds, shotguns, cameras, binoculars and men's clothing. HIGHEST PRICES! Also choice diamonds for sale. Max Zweig, 937 D n.w. ME. 9113.

PIANO, good upright; might consider gr. Will pay cash. No dealers. EM. 5385.

PIANO, spinet; pvt. party wants good used piano for cash; no dealers. Box 9-T, Star.

SAFES, top cash prices paid. Large or small. Exchanged or repaired. THE SAFEMASTERS CO.

SEWING MACHINE—We buy all types; repair, hemstitching, buttons, covered, pleating. 917 F st. RE. 1900. RE. 2311.

SPINET or baby grand piano, cash. Ordway 2946 after 7 p.m.

STORAGE TRUNK. Call between 10 and 4. Atlantic 2237. Miss Simmons.

WASHERS AND IRONERS, in any condition, preferably Thor, A. B. C. and Easy; top prices paid for complete or parts. Call RE. 1687.

WASHING MACHINE, refrigerator; will pay reasonable cash price. FR. 0738.

WASHING MACHINE, private party, good condition or repairable. Please call Glebe 5684.

WASHING MACHINE, comb. radio, baby furn.; private party, will pay high price. HO. 2806 any time; no dealers, please.

WASHING MACHINE—Willing to pay a reasonable price for used machine, standard make. Call Overlook 6499.

MISCELLANEOUS WANTED (Cont.).

WASHING MACHINE, good condition; private party. NO DEALERS. Lincoln 1440.

WANTED—A deep pump head, complete with motor and tank. Call Mr. Wesley, DI. 1700.

WANTED—Spanish linguaphone course. Call Oliver 2387 after 7 p.m.

WE ARE NOW paying 40c per 100 lbs. for newspapers and 50 per 100 lbs. for books and magazines, delivered. Ace Junk Co., 2220 Georgia ave. Hobart 9595.

GOLD WE BRING YOUR OLD GOLD, SILVER, PLATINUM, TEETH, DISCARDED JEWELRY. WE PAY CASH.
A. KAHN, INC., 50 YEARS AT 935 F.

CASH ON THE LINE
For used stoves and refrigerators or fans. Call Republic 9017.

CASH FOR OLD GOLD.
Silver, watches, diamonds and old discarded jewelry; full cash value paid.
SELINGER'S, 818 F ST. N.W.

DIAMONDS—OLD GOLD.

Diamond pocket and wrist watches, initialed birthstone, diamond and wedding rings; any other jewelry and pawn tickets purchased. Highest prices paid. New York Jewelry Co., 727 7th st. n.w.

WANTED—Metal-type baby stroller, good condition. Temple 4377.

WE BUY old fur coats in any condition. Bring them in.
DISTRICT FUR CO.,
602 F St. N.W. RE. 1211.

BOATS.

BOAT, new, partly finished, 27 ft. long; will sell for $75. Apply at Raleigh Boat House, 17th and Pa. ave. 15*

CATTLE & LIVESTOCK.

FOR SALE, 12 head White Faith prime beef steers, 1,000 to 1,200 lbs. AD. 6800.

WORK AND RIDING HORSES, mules, mated teams, ponies, 3 cheap mules and horses, double and single harness, wagons, buggies, horse blankets, saddle and bridle; guaranteed to suit or will exchange. Rear 736 12th st. s.e.

SADDLE MARE, chestnut, for sale. Alexandria 3471.

2 FRESH, GENTLE COWS, 1 with calf; forced to sell, lack of help. Greenbelt 3156.

STABLE ROOM free for 2 horses or cow, on private estate near Rosslyn, Va. Phone CH. 0416. Also land for garden.

WANTED—Saddle-bred mare, 16 hands or over, 6 to 8 years old, with papers. Phone Capitol Heights 963-W-2.

RIDING AND WORK HORSES, buckskins, pintos, white and bays, saddles and bridle. Carolina Stables, Berwyn Hts., Md. WA. 2517.

FOUR-YEAR-OLD RIDING HORSE and jumper; reasonable price. Inquire at Hartman's D. G. S. Store, Suitland, Md.

WOULD LIKE TO TRADE thoroughbred race horse, Whitney stock, 5 yrs. old, for car or station wagon or equity in property. Box 500-X, Star. 14*

FOR SALE—1 Jersey cow (fresh), 1 Jersey bull calf; both with papers, and 1 Guernsey expecting to be fresh in June. Apply to J. Eaton and Bertha Thorn, Anacostia Station, Route 2, D. C., Friendly, Md.

PIGS.

FIVE (5), eight weeks old $12.00
FIVE (5), eleven weeks old 15.00
BEAUTIES, from registered stock.
ASHTON 2486.

COAL, WOOD, FUEL OIL.

WOOD, mixed, cut any length, $16 per cord, delivered; also pine wood, $12 cord. Call after 5 p.m., WA. 1336.

FIREPLACE WOOD for sale, any length. Phone Ashton 5642.

FIREPLACE WOOD—Pine wood, three-quarter seasoned, $18 a cord delivered; $19 stored. WI. 2265.

FIREPLACE WOOD for sale. Call WI. 4523.

FIREPLACE WOOD FOR SALE.
Phone Ashton 3110. 14*

DOGS, PETS, ETC.

SCOTTIES, $25; POMERANIANS, $25-$35, COCKERS, $15-$20; BOSTONS, $15-$20, ENGLISH COCKERS, CH. SIRED, $25-$40. DOG HOTEL, 7344 Georgia ave. TA. 4321.

4 WELSH TERRIER PUPS, thoroughbred, 3 months old; handsome, playful and healthy. Oliver 6197.

CANARIES FOR SALE—Guaranteed male singers, a few females; new and used cages. Call after 4 p.m., 1510 Ridge pl. s.e. Lincoln 1192.

COON-BRED PUPPIES, six, for sale. 4448 Reservoir rd. n.w. 14*

PUPPY, Dalmatian, pedigreed, 7 months old, male, for sale. Phone CH. 2102.

BOXERS, beautiful, fawn, 5 months old, pedigreed, female, finest bloodlines. NA. 7043 or Alexandria 0805.

AKC REGISTERED toy Manchester pups, 10 weeks old, beauties; $25 each. 200 Wilson lane, Bethesda, Md. WI. 4653.

DOBERMAN PINSCHER PUPS, male, 11 weeks old, fine bloodlines. MI. 4657.

POLICE PUPPIES, healthy, crossbred, 9 weeks old. 6-8. Emerson 0707.

IRISH TERRIERS, pedigreed, male, 11 mos.; female, 2 years. 129 N. Fillmore st., Arlington, Va.

PRINCESS ROYAL TROVE, thorobred, A. K. C. registered, black cocker spaniel, 9 mos. old; very healthy, friendly, lovable and playful; loyal children's playmate; sell for $50 to dog lover. Phone TA. 8804 now.

BABY CHICKS.

BARRED ROCKS, R. I. Reds, White Leghorns, Conkey's Y-O feeds. James Feed Store, 619 K st. n.w. Metropolitan 0089.

ROOMS FURNISHED.

For better results and service include telephone number in For Rent ads.

COLUMBIA RD. N.W., 1834—Men; $4.50 wk., single rms.; dble., $7; clean, warm; 10 min. d'town; 4 baths, shower, c.h.w., comf. beds, auto. gas ht. AD. 4330.

LGE. FRONT RM., attr. furn., sgle. beds, for 3-4 girls; also rm. to share with young lady; conv. trans. MI. 8490.

1349 MICHIGAN AVE. N.E.—Large rm., next bath, with shower; bus at door, 2 blks. streetcar; refined gentleman. Michigan 1656.

OPPOSITE INTERIOR DEPT.—Large front studio room, 6 French windows; 3 girls, $5 each. Apply 2135 F st. n.w. DI. 2135.

56 MADISON ST. N.W., Apt. 4—Large, warm room, semi-private bath, in quiet, adult home; near express bus; gentile man.

3926 LIVINGSTON ST. N.W., one block and half from Conn. ave. bus—Sleeping porch and dressing room, employed couple preferred. Woodley 3902.

223 JEFFERSON ST. N.W.—Double rm., twin beds, suitable for refined employed couple, gentiles; gas and heat. RA. 8352.

FRONT DBLE. RM., very nicely furn., next bath; 2 closets; n.w. section; refined ladies or men. Govt. employed. HO. 5080.

NEAR DUPONT CIRCLE — Large front room for 2 or 3. HO. 9671.

NICE ATTRACTIVE living quarters, Dupont Circle section; for couple (husband employed) and fair salary in addition, for services of wife. Must be reliable. Call after 6 p.m. or all day Sun. AD. 2112.

1446 MONROE ST. N.W.—Attr. front rm. with pvt. bath, twin beds, refined girls only; nr. transp. CO. 4577.

CHEVY CHASE, D. C.—Twin-bed rooms, living rm., private bath; blk. to Conn. ave. bus; gentlemen, gentile. WO. 2045.

724 3rd ST. N.W., Apt. 201—Very nice twin bedroom, in man's apartment, to 1 or 2 men; coal furnace, c.h.w., plenty heat, good car service, close downtown. See 6 to 9 p.m., or all day Sunday. 13*

ATTRACTIVE SINGLE ROOM, private bath; private home, conv. Lee hgwy. bus; suitable for young lady. GL. 1337.

DOUBLE RM., for 2 gentile girls; extension telephone, ldry. facilities; express bus. Taylor 9611.

3829 KANSAS AVE. N.W.—Nice dble. rm.; also share rooms; 2 blks. 14th st. car; living rm., laundry and phone privileges. Lovely Jewish home. TA. 4845.

1236 KENNEDY ST. N.W.—Nicely furn. twin bedroom for 2 Govt. employed girls. GE. 6474.

5807 CHEVY CHASE PARKWAY, Ch. Ch., D. C.—Girl to share large room with another, twin beds, next to bath; 1½ blocks to bus line. OR. 5082.

5237 NEBRASKA AVE. N.W., 1 block east of Conn.—Front rm., will accommodate 2 or 3 girls, available Feb. 15; unlim. phone. WO. 8244 after 6 p.m.

4710 10th ST. N.E.—Newly furnished room, twin beds, laundry and kitchen privileges; 2 girls preferred. MI. 2085.

LOCATED IN D. C.—Large master bedroom with private bath, twin beds; will rent to gentlemen. WO. 4718.

1729 31st ST. S.E.—Something nice, 2 large rooms, private bath with shower; 1 blk. Pa. ave., near Navy Yard. Christian home. Call TR. 3884 after 7 p.m.

817 LONGFELLOW ST. N.W.—Nice rm., hot-water shower, unlim. phone, private home; garage. For one young lady, $25 mo., 2 girls, $20 ea. GE. 2020.

4530 HARRISON ST. N.W., private home, near bus and car lines, 30 minutes downtown. Studio room, attractively furnished, private bath, use of phone, refined gentile; $50. EM. 5786 after 4 p.m.

4606 5th ST. N.W.—Large front room, next to bath, for 3. Express bus. RA. 6793. *

NEAR 16th AND COLUMBIA RD.—Room or fill share apartment. Christian business woman. No smoking. AD. 3993. *

DOUBLE ROOM, twin beds, pvt. home. Use of phone. Conv. trans. WO. 6070. *

LARGE ROOM with twin beds, near transportation. Gentile gentlemen; coal heat. Make yourself at home. RA. 2702.

1503 VARNUM ST. N.W.—Young Jewish man to share room with another, twin beds, semi-private bath. RA. 6788.

1632 OTIS ST. N.E.—Large double room, suitable for 2 girls; telephone and laundry privileges; reasonable.

1735 CONN. AVE.—Attractive room, walking distance. $25; 4th floor; refs. Inspection, 9 a.m. to 6 p.m. NO. 8855.

625 JEFFERSON ST. N.W.—Double room for two, $5 week each. New furniture, inner-spring mattresses, unlim. phone. Express bus at corner. GE. 1625.

4904 CRESCENT ST. N.W.—Room with twin beds; one or two gentile men. Newly furnished home of couple. Near best transportation. Oliver 4035.

508 VARNUM ST. N.W.—Newly furn. room for 2 gentile girls. Near bus and car line. RA. 7530.

MICHIGAN PARK, 4417 13th PL. N.E.—Master bedroom, pvt. bath, phone, gas heat; conv. trans. DU. 1524.

2031 1st ST. N.W.—Front room, nicely furn.; conv. car and bus; suitable 2 gentlemen. DU. 8571.

1535 N. HAMPSHIRE AVE., the Panamarian—Newly furn. and decorated dble. room, next bath; $55 mo.

ROOMS FURNISHED (Cont.).

1008 M. ST. N.W.—Single front room, comfortably furn., reasonable.

4514 13th ST. N.W.—Girl to share attractive front room with another; private home. $16 month. Georgia 8574.

601 TAYLOR ST. N.W.—Double rm., for 2 young men or married couple. Refs.

600 EYE ST. S.E.—2 double rooms, twin beds, newly furnished; unlimited phone; near Navy Yard. LI. 5575.

CULTURED YOUNG MAN to share big double room, with another, in nice apartment. DU. 2510 from 10 to 11 nights. 14*

ARMY OFFICER'S WIFE HAS ATTRACTIVELY furnished front bedroom. No other roomers. Quiet environment. Refined employed couple. $45 mo. 234 Emerson st. n.w. GE. 9669.

1005 19th ST. SOUTH ARLINGTON—Single rooms with kitchen privileges; girl only; $5 week. Apply before noon. 14*

PORTNER, 15th AND U STS. N.W.—Two adjoining front rooms, 2nd fl., 4 girls, Govt. empl. pfd.; $25 mo. each. North 1420, Apt. 12. 14*

COMFORTABLE ROOM, available now, near Dupont Circle, in apt., 2nd floor, for settled lady; refs.; $24 mo. Box 396-Y, Star.

1920 PARK RD. N.W.—Cheerful, large front room, private shower, bath, clean, quiet; permanent gentile gentleman.

518 OGLETHORPE ST. N.W.—Large front room for employed couple or 2 girls; gentiles. GE. 5377.

CHEVY CHASE, Military rd., near Conn.—Gentlemen only. 3 large, warm rooms, on second floor; beds have inner-spring mattresses; 2 bathrooms, 1-car garage; no housekeeping; detached, insulated house, occupied by 3 adults. Ordway 3636.

618 E ST. N.E.—Large front room for two certified war workers; ladies. Call evenings.

LARGE ROOM with board for Jewish girl; gas heat, use of entire house; near bus service. Call Union 2149.

1412 MADISON ST. N.W.—Large front room, connecting bath, shower; conv. transp.; gentile gentlemen. GE. 5421.

GRANT CIRCLE N.W.—Pretty twin bedrm. for quiet, cultured gentile girls only; excel. transp.; $22.50 mo. each. RA. 7836.

5104 KANSAS AVE. N.W.—Large, sunny, front room, adj. bath; twin beds, 3 large closets; in pvt. home, 2 blk. from express bus; gentiles only. GE. 2818.

522 LAMONT ST. N.W.—Front room, twin beds; 1 block from streetcar. RA. 1549.

ATTENTION, NAVAL OFFICERS: 5 min. drive from new Friendship Annex, double room in private home, inner-spring mattress, dble. bed, telephone. WI. 4100.

3622 28th ST. N.E., off R. I. ave.—Gentleman, large room, 2 exposures, new furniture, inner-spring mattress, next bath, unlim. phone; conv. bus and car.

1359 TEWKESBURY PL. N.W.—Gentleman to share very large room in newly furnished home, twin beds. Conv. transp. TA. 7438.

BASEMENT recreation room, knotty pine finish, nicely furn.; private home; gentleman only; $30 a mo. RA. 7485.

2033 F ST. N.W.—Lge. fr. rm. for gentile gentlemen. Home for 10 men. 3 baths. Available Feb. 14. Can be seen 4-6 Fri., 2-4 Sat., 11-4 Sun. $6.50 each a wk. double.

1437 KENNEDY ST. N.W.—Room for 2 or 3 girls, private washroom. Close to buses and streetcars. Laundry privil., phone.

STUDIO, 2 girls or married couple, all new, twin beds, lav.; owner's fine home, n.w.; no other roomers; gentiles. GE. 3769.

5117 3rd ST. N.W.—Large, front, nicely furn., twin beds; 2 people, either sex, if neat and clean; conv. transp. RA. 4185.

2922 M PL. S.E.—Double rm., twin beds; 2 gentlemen; near Navy Yard. LI. 5474.

DOWNTOWN—Gentleman, share large double room with another, new twin bedroom set, next bath; excellent heat, unlim. phone, Jewish family. 1115 8th st. n.w., Apt. 10. ME. 3769. Sun. after 6:30 p.m. call GE. 4320.

4005 5th ST. N.W.—Private home, well heated, clean, nicely furnished front room, twin beds, inner-springs; 2 men, gentiles; $40 month.

MT. PLEASANT, 1833 Park rd.—Large, warm, double basement room, c.h.w.; private entrance; desirable. HO. 8842.

PRIVATE ROOM, bath; single young man only; decorator's attractive Georgetown home; $35; board optional. AD. 7787.

224 SPRUCE AVE., Takoma Park, 3 blocks from express bus; newly decorated front room, twin beds; gentlemen. Sligo 0758.

SINGLE ROOM, convenient to Army and Navy Bldgs., in Arlington private home; lady only. Chestnut 5408 after 6:30.

SCOTT CIRCLE, 1521 R. I.—Dble. rm., twin beds, kitchenette; conv.; home; gentlemen.

139 LYNHAVEN DR., Alexandria—Newly furn. twin-bed room for girls; conv. to Pentagon Bldg.; 10c fare to Washington. 14*

RESIDENTIAL N.W.—With couple, no others; 2 bus lines 1 block; garage, b. semi-pvt.; $22.50; gentile gentleman. EM. 0600.

1824 3rd ST. N.E.—Would like a refined man to share front clean room with another; room and board, $10 per week; references. 14*

3711 WINDOM PL. N.W.—Double room, southern exposure, 5 windows, 2 closets, private shower. Call WO. 7189.

7900 TAKOMA AVE.—4, 3, 2 or 1 persons, girls only, Govt. employes preferred; conv. transp.; all new furniture; large house and grounds; congenial companionship; Arbor Hill Lodge. SH. 9828. $20 per person.

CHEVY CHASE, D. C.—Single room, near bath, double expos., pvt. home, coal heat, unl. phone; bus at door. WO. 1615.

705 GARLAND AVE., Takoma Park, Md.—Nicely furnished front room for 2, with adjoining semi-pvt. bath. Sligo 9075.

NICELY FURNISHED ROOM for gentleman, double bed, pvt. family of 3 adults; reference. EM. 3575 evenings.

4313 3rd ST. N.W.—Large front room, twin beds, laundry privil.; pvt. home, phone; 1 blk. to st'cars, all buses. GE. 9064.

4901 44th ST. N.W.—Nicely furn. bedroom, near Wis. ave., $25 mo. EM. 3909.

2920 17th ST. N.E., Woodridge

HOUSES FOR SALE (Cont.).

NEARLY NEW FIVE-ROOM BRICK HOME, s.e. section; this house is priced right and must be sold. For further details call Mr. Foster, WA. 9178, or WAPLE & JAMES, INC., DI. 3346.

RHODE ISLAND AVE. N.W.
Three-story and basement row brick building and garage. Arranged into three separate apts. of 4 and 3 rooms and modern tile bath each. Will rent for $155 monthly. Will vacate all apartments and give immediate possession. Price only $10,500 including 3 auto. refrigerators and gas ranges. For further details call Mr. Sharnoff, EM. 2527, or WAPLE & JAMES, INC., DI. 3346.

PA. AVE. HILLS.
Detached brick 6 rooms, bath, garage, open fireplace, gas heat. Call Mr. Allman, FR. 3904, or WAPLE & JAMES, INC., DI. 3346.

NEAR EASTERN HIGH SCHOOL.
6 rms., dry recreation rm., 2 kitchens, 2 baths; can be used for home or apts.; built-in garage, attractive outlook. 1910 C st. n.e. Open 4 to 6 today. See Mr. Lawton, AT. 8543. Price, $9,500.

ADELBERT W. LEE,
3211 Penna. Ave. S.E. LI. 1000.

$11,500—Saul's Addition.

Bedroom, bath 1st fl., 6 bedrms., bath up; 3-car auto. heat, garage; $1,500 down, $95 mo.; best buy on today's market.

McDEVITT, RA. 4422.

VACANT—BETHESDA, MD. $9,450.

6-room brick with bath, insulated, lavatory on 1st floor, living room 12x22 with fireplace, gas heat, large basement, 2 yrs. old. $2,000 cash. See this immediately as it will only be on the market a short time.

E. M. FRY, INC.
7240 Wisconsin Ave N.W. WI. 6740.

$6,950

PRETTY BRICK BUNGALOW,

Arlington, Va.
Within walking distance of the Pentagon and Navy Bldg.—2 bedrooms, automatic heat, newly decorated; nice lot; immediate possession. Call Mr. Ginnetti with BEITZELL, DI. 3100, or TR. 7932 eves.

Chevy Chase, Md.—$14,750.

Attractive detached brick, 3 bedrooms, 2 baths on second floor; first-floor lav., large gameroom with fireplace, automatic heat; 2-car garage and large well-landscaped lot; 75x200. This house is particularly well built and is vacant; immediate possession; the rooms are large and well proportioned; convenient to transportation and schools. BOSS & PHELPS, realtors, NA. 9300 (exclusive listing). Sunday and evenings, call Mr. Leigh, WI. 3799.

ARLINGTON, VA.

A home with a future. A good investment. 5-room, 2-story frame, located on Fairfax drive near Clarendon; corner lot; in excellent condition, newly painted and papered; equipped with new coal-burning air-conditioning system. Price, $6,500, terms.

GEORGE H. RUCKER CO.,
OX. 0197. 1403 N. Courthouse Rd., Arl., Va.

Nr. 14th and Euclid, $10,500.

Substantial 3-story brick, furniture and rooming business included; 3 baths, 5 electric refrigerators, 5 gas ranges; monthly income, $165 exclusive of owner's living quarters. House arranged in small light housekeeping apts. BOSS & PHELPS, realtors, NA. 9300. Sunday and evenings, call Mr. Condit, OR. 2121.

NEW BRICK BUNGALOWS

Under construction, ready for occupancy soon; 2 bedrooms, large attic, floored and insulated, full basement, coal heat, 1 blk. transp.; $5,990. PERRY BOSWELL, INC., 3304 R. I. ave. n.e., WA. 4500.

DOCTORS, ATTENTION!

Ideal detached home off 16th and Hamilton; 4 rooms and bath on 1st floor, 4 bedrooms, 2 baths on 2nd floor; finished attic with 3 rooms, auto. heat, porches; 2-car garage; lot 80x150; zoned for apartments; price exceptionally low; only $14,950.

"YOUR NEIGHBOR BOUGHT FROM US."
Leo M. Bernstein & Co., ME. 5400.

WEST OF CONN. AVE.,

CLEVELAND PARK—CORNER, $9,950.
Delightfully situated, high elevation, convenient to transportation, and Bureau of Standards. Six large rooms, bath, air-ht., elec. refrigeration, insulated, screened built-in garage. Eve. and Sun. phone Mr. Owen, CO. 8166.

L. T. GRAVATTE,
729 15th St. Realtor. NA. 0753.

"NEW HOME"

And it is a center entrance detached brick with 6 rooms, 1½ baths, attached garage, automatic heat. Located in lovely new subdivision on a wooded lot. The price is under $11,000 and the owner will accept $1,500 cash and $88 monthly. Call ME. 1143 until 6 p.m.

J. WESLEY BUCHANAN, REALTOR.

OPEN TODAY, 1 TO 5.

1329 Shepherd st. n.w.—7 rms., tile bath, deep lot, 2-car garage; possession given.

ROGER MOSS.
DI. 3121. Sun., GE. 6483.

5815 4th ST. N.W.,

Marietta Park—Semi-detached brick, 6 rooms, 1½ baths, tolet, and garage in cellar; new automatic heating plant, open fireplace, hardwood firs. and trim; price, $10,850; $2,000 cash, balance monthly. Call Mr. Weaver, DE. 4043, or WAPLE & JAMES, INC., DI. 3346.

$9,000 LESS THAN COST.

Open for Inspection.
104 W. Virginia st., Chevy Chase, Md., in popular comfort club section; 7 large rms., 3 baths, maid's rm., recreation rm., sunrm., 2 fireplaces, 2-car garage. You will like spacious interior. Inspect it today. $13,500 on easy terms. Owner leaving city. Three blocks out Conn. ave. and Chevy Chase Jr. College, left one block to home. LARRY O. STEELE, EM. 6315, RE. 0493.

Near 5th and Eye Sts. N.W.

Large brick row house, over 10 rms., now being operated as rooming house, with monthly income over $200. Convenient terms.

JEROME S. MURRAY,
RE. 2460. 1331 G St. N.W. MI. 4529.

CHEVY CHASE, D. C.

$14,950.

A convenient home of brick construction, located on wide building restricted section; 3 bedrooms, 2 baths, large living rm., with fireplace, dining rm., kitchen, breakfast rm., 2-car garage; lot 75x200. Owner transferred. Shown by appointment only.

BOSS & PHELPS,
Realtors, NA. 9300. Sunday and evenings, call Mr. Leigh, WI. 3799.

OPEN TODAY 2 TO 6.

905 DELAFIELD PL. N.W.
FIRST TIME OFFERED.
See this modern detached home, just off Georgia ave. Refinished like new, 6 rms., tile bath, 2 inclosed heated porches, modern kit., rec. rm., gas heat, garage. See Mr. Thompson on premises. Price reduced for quick sale, $7,950. Easy terms.

DIXIE REALTY CO.,
NA. 8880. (Eves., RA. 3762.)

Chevy Chase, Md.—$15,750.

A PERFECT SETTING.
Center-hall detached brick. Built by George Pearson and Son. Large rooms, nicely planned, 1st-floor lavatory, 3 bedrooms and 2 baths on 2nd floor, finished and insulated attic, large screened porch, breakfast room, 2-car garage; price, $15,750. Convenient location, near bus. Early possession.

BOSS & PHELPS, realtors, NA. 9300. Evenings, call Mr. Leigh, WI. 3799.

$7,950.

Franklin st. n.e.—This house is just a few doors from North Capitol st. and convenient to all Rock. of transportation and stores; 6-room brick with large front porch, inclosed sleeping porch, garage, hot-water heat with practically new coal burner (2 years), tubs and lavatory on 1st floor, front and rear entrances to cellar, new metal roof. Possession at time of settlement. For appointment in evgs. call Mr. Parker, Taylor 0000, or Randolph 2569. No brokers. J. B. TIFFLY & SON, 316 Kennedy st. n.w.

CHEVY CHASE, D. C.

Near the Circle—4-bedroom detached brick, center-hall plan, large rooms, 2 baths, automatic heat, nice yard, brick garage; available for immediate occupancy and exceptionally reasonable terms can be arranged. It will certainly be better than renting. Call Mr. White (evenings, Warfield 2184).

WM. M. THROCKMORTON,
Invest. Bldg. Exclusive Broker. DI. 609.

7737 16th ST. N.W.

IMMEDIATE POSSESSION.
Of this spacious 11-room house; 6 bedrooms, 2 baths, maid's quarters, 2-car garage, gas heat, lovely shrubbery, large lot. Open for inspection. For further information call the O. P. ZANTZINGER CO., NA. 5321 or RA. 8188.

CUSTOM BUILT.

CORNER SHEPHERD PARK.
Just off Northingside drive is this delightful neighborhood of 16th St. Heights, now over 100 built from center-hall planned homes. Be thrilled with this attention with spacious living room, dining room, kitchen, lavatory, reception hall, library, den and breakfast room on 1st fl., 3 bedrooms, bath on 2nd fl., maid's room and bath and recreation room, 2-car garage. It is an exceptional offering at the price. Eve. and Sun. phone Georgia 2900.

L. T. GRAVATTE,
729 15th St. Realtor. NA. 0753.

Near 5th and Van Buren.

The owner of this detached brick home on a level wooded lot just a few years old, is being transferred and has authorized us to sell this property at once. There are 6 rooms, bath, large recreation room, oil fireplace. A marvelous value. Call ME. 1143 until 6 p.m.

J. WESLEY BUCHANAN, REALTOR.

COMMERCIAL ZONE.
6 Rooms, Bath—$4,950.
Basement, Furnace Heat. Attention! Brokers. Will Exchange Equity.

ROGER MOSS,
DI. 3121. Sunday, GE. 6483.

CHEVY CHASE—$8,450.

1 block to all conveniences. Large living room, 3 bedrooms, an older frame house but worth some money. Call Mrs. Taylor, ALLIED REALTY CORP., WI. 6649.

WASHINGTON CIRCLE.

3-story row brick; first floor, 2 rooms, kitchen; second floor, 2 rooms, bath; third floor, 2 rooms, bath, kitchen (apt.); basement, 2 rooms, sink, automatic heat. Mr. Adams, WO. 1414. BRODIE & COLBERT, INC., NA. 8875.

HOUSES FOR SALE.

CHEVY CHASE.
Six-bedroom, 3-bath, maid's room and bath home in excellent country club section; reasonable down payment and balance in one trust. WI. 5867.

CORNER HOME.

9 rooms, full basement with recreation room, built-in garage, 2 full baths; equipped for 2 families; gas, hot-water heat, weather-stripped, insulated and storm-shashed; A-1 condition. To inspect, call

HENRY V. WILLOUGHBY,
Office, 809 Mass. Ave. N.E. AT. 8763.

OCCUPANCY AT ONCE.

New, large, 7-rm. Colonial white brick, close to bus; exceptionally well built; large screened porch, recreation room, garage. Call OL. 6867.

$7,500—BUNGALOW.

1 block to bus; 3 yrs. old; Bethesda area; real buy. Call OL. 6867.

WHITE BRICK, 5 YRS. OLD.

$8,450; 5 large rms., garage attached; Bethesda area; h.-w.h. Call OL. 6867.

STORE AND 7 ROOMS.
Hot-water heat, nice lot, brick bldg., No. Capitol st.; $8,950. Call

ROGER MOSS.
DI. 3121. Sun., GE. 6483.

VACANT—BETHESDA, MD. $9,450.

6-room brick with bath, insulated, lavatory on 1st floor, living room 12x22 with fireplace, gas heat, large basement, 2 yrs. old; $2,000 cash. See this immediately as it will only be on the market a short time.

E. M. FRY, INC.
7240 Wisconsin Ave N.W. WI. 6740.

$6,950

PRETTY BRICK BUNGALOW,

Arlington, Va.
Within walking distance of the Pentagon and Navy Bldg.—2 bedrooms, automatic heat, newly decorated; nice lot; immediate possession. Call Mr. Ginnetti with BEITZELL, DI. 3100, or TR. 7932 eves.

Chevy Chase, Md.—$14,750.

Attractive detached brick, 3 bedrooms, 2 baths on second floor; first-floor lav., large gameroom with fireplace, automatic heat; 2-car garage and large well-landscaped lot; 75x200. This house is particularly well built and is vacant; immediate possession; the rooms are large and well proportioned; convenient to transportation and schools. BOSS & PHELPS, realtors, NA. 9300 (exclusive listing). Sunday and evenings, call Mr. Leigh, WI. 3799.

ARLINGTON, VA.

A home with a future. A good investment. 5-room, 2-story frame, located on Fairfax drive near Clarendon; corner lot; in excellent condition, newly painted and papered; equipped with new coal-burning air-conditioning system. Price, $6,500, terms.

GEORGE H. RUCKER CO.,
OX. 0197. 1403 N. Courthouse Rd., Arl., Va.

Nr. 14th and Euclid, $10,500.

Substantial 3-story brick, furniture and rooming business included; 3 baths, 5 electric refrigerators, 5 gas ranges; monthly income, $165 exclusive of owner's living quarters. House arranged in small light housekeeping apts. BOSS & PHELPS, realtors, NA. 9300. Sunday and evenings, call Mr. Condit, OR. 2121.

NEW BRICK BUNGALOWS

Under construction, ready for occupancy soon; 2 bedrooms, large attic, floored and insulated, full basement, coal heat, 1 blk. transp.; $5,990. PERRY BOSWELL, INC., 3304 R. I. ave. n.e., WA. 4500.

DOCTORS, ATTENTION!

Ideal detached home off 16th and Hamilton; 4 rooms and bath on 1st floor, 4 bedrooms, 2 baths on 2nd floor; finished attic with 3 rooms, auto. heat, porches; 2-car garage; lot 80x150; zoned for apartments; price exceptionally low; only $14,950.

"YOUR NEIGHBOR BOUGHT FROM US."
Leo M. Bernstein & Co., ME. 5400.

WEST OF CONN. AVE.,

CLEVELAND PARK—CORNER, $9,950.
Delightfully situated, high elevation, convenient to transportation, and Bureau of Standards. Six large rooms, bath, air-ht., elec. refrigeration, insulated, screened built-in garage. Eve. and Sun. phone Mr. Owen, CO. 8166.

L. T. GRAVATTE,
729 15th St. Realtor. NA. 0753.

"NEW HOME"

And it is a center entrance detached brick with 6 rooms, 1½ baths, attached garage, automatic heat. Located in lovely new subdivision on a wooded lot. The price is under $11,000 and the owner will accept $1,500 cash and $88 monthly. Call ME. 1143 until 6 p.m.

J. WESLEY BUCHANAN, REALTOR.

OPEN TODAY, 1 TO 5.

1329 Shepherd st. n.w.—7 rms., tile bath, deep lot, 2-car garage; possession given.

ROGER MOSS.
DI. 3121. Sun., GE. 6483.

5815 4th ST. N.W.,

Marietta Park—Semi-detached brick, 6 rooms, 1½ baths, tolet, and garage in cellar; new automatic heating plant, open fireplace, hardwood firs. and trim; price, $10,850; $2,000 cash, balance monthly. Call Mr. Weaver, DE. 4043, or WAPLE & JAMES, INC., DI. 3346.

$9,000 LESS THAN COST.

Open for Inspection.
104 W. Virginia st., Chevy Chase, Md., in popular comfort club section; 7 large rms., 3 baths, maid's rm., recreation rm., sunrm., 2 fireplaces, 2-car garage. You will like spacious interior. Inspect it today. $13,500 on easy terms. Owner leaving city. Three blocks out Conn. ave. and Chevy Chase Jr. College, left one block to home. LARRY O. STEELE, EM. 6315, RE. 0493.

Near 5th and Eye Sts. N.W.

Large brick row house, over 10 rms., now being operated as rooming house, with monthly income over $200. Convenient terms.

JEROME S. MURRAY,
RE. 2460. 1331 G St. N.W. MI. 4529.

CHEVY CHASE, D. C.

$14,950.

A convenient home of brick construction, located on wide building restricted section; 3 bedrooms, 2 baths, large living rm., with fireplace, dining rm., kitchen, breakfast rm., 2-car garage; lot 75x200. Owner transferred. Shown by appointment only.

BOSS & PHELPS,
Realtors, NA. 9300. Sunday and evenings, call Mr. Leigh, WI. 3799.

OPEN TODAY 2 TO 6.

905 DELAFIELD PL. N.W.
FIRST TIME OFFERED.
See this modern detached home, just off Georgia ave. Refinished like new, 6 rms., tile bath, 2 inclosed heated porches, modern kit., rec. rm., gas heat, garage. See Mr. Thompson on premises. Price reduced for quick sale, $7,950. Easy terms.

DIXIE REALTY CO.,
NA. 8880. (Eves., RA. 3762.)

Chevy Chase, Md.—$15,750.

A PERFECT SETTING.
Center-hall detached brick. Built by George Pearson and Son. Large rooms, nicely planned, 1st-floor lavatory, 3 bedrooms and 2 baths on 2nd floor, finished and insulated attic, large screened porch, breakfast room, 2-car garage; price, $15,750. Convenient location, near bus. Early possession.

BOSS & PHELPS, realtors, NA. 9300. Evenings, call Mr. Leigh, WI. 3799.

$7,950.

Franklin st. n.e.—This house is just a few doors from North Capitol st. and convenient to all Rock. of transportation and stores; 6-room brick with large front porch, inclosed sleeping porch, garage, hot-water heat with practically new coal burner (2 years), tubs and lavatory on 1st floor, front and rear entrances to cellar, new metal roof. Possession at time of settlement. For appointment in evgs. call Mr. Parker, Taylor 0000, or Randolph 2569. No brokers. J. B. TIFFLY & SON, 316 Kennedy st. n.w.

CHEVY CHASE, D. C.

Near the Circle—4-bedroom detached brick, center-hall plan, large rooms, 2 baths, automatic heat, nice yard, brick garage; available for immediate occupancy and exceptionally reasonable terms can be arranged. It will certainly be better than renting. Call Mr. White (evenings, Warfield 2184).

WM. M. THROCKMORTON,
Invest. Bldg. Exclusive Broker. DI. 609.

7737 16th ST. N.W.

IMMEDIATE POSSESSION.
Of this spacious 11-room house; 6 bedrooms, 2 baths, maid's quarters, 2-car garage, gas heat, lovely shrubbery, large lot. Open for inspection. For further information call the O. P. ZANTZINGER CO., NA. 5321 or RA. 8188.

CUSTOM BUILT.

CORNER SHEPHERD PARK.
Just off Northingside drive is this delightful neighborhood of 16th St. Heights, now over 100 built from center-hall planned homes. Be thrilled with this attention with spacious living room, dining room, kitchen, lavatory, reception hall, library, den and breakfast room on 1st fl., 3 bedrooms, bath on 2nd fl., maid's room and bath and recreation room, 2-car garage. It is an exceptional offering at the price. Eve. and Sun. phone Georgia 2900.

L. T. GRAVATTE,
729 15th St. Realtor. NA. 0753.

Near 5th and Van Buren.

The owner of this detached brick home on a level wooded lot just a few years old, is being transferred and has authorized us to sell this property at once. There are 6 rooms, bath, large recreation room, oil fireplace. A marvelous value. Call ME. 1143 until 6 p.m.

J. WESLEY BUCHANAN, REALTOR.

COMMERCIAL ZONE.
6 Rooms, Bath—$4,950.
Basement, Furnace Heat. Attention! Brokers. Will Exchange Equity.

ROGER MOSS,
DI. 3121. Sunday, GE. 6483.

CHEVY CHASE—$8,450.

1 block to all conveniences. Large living room, 3 bedrooms, an older frame house but worth some money. Call Mrs. Taylor, ALLIED REALTY CORP., WI. 6649.

WASHINGTON CIRCLE.

3-story row brick; first floor, 2 rooms, kitchen; second floor, 2 rooms, bath; third floor, 2 rooms, bath, kitchen (apt.); basement, 2 rooms, sink, automatic heat. Mr. Adams, WO. 1414. BRODIE & COLBERT, INC., NA. 8875.

SUBURB'N PROP. FOR SALE (Cont.).

BRICK COLONIAL, 7 RMS.

In Falls Church, Va. About 5 years old. 37,200 square ft. ground, flowers, shrubbery, fruit, grapes. Open fireplace. Very nice. Asking $12,500. Phone OX. 0322.

CLARENDON, VA.

ENGLISH COTTAGE—DETACHED BRICK.
Vacant, immediate possession. A very charming home of seven rooms (3 bedrooms and nursery), 2 tiled baths, recreation room, maid's room and bath, sidedrive garage. Lot 75x125. Just off N. Key blvd. You will appreciate the exceptional value. Eve. or Sun. phone Temple 1768.

L. T. GRAVATTE,
729 15th St. Realtor. NA. 0753.

BARGAINS

At Less Than Rent
Ready to Occupy

7-room frame bungalow, 4 bedrooms; coal heat, $500 cash, $65 mo.

5-room brick house, 2 yrs. old, fully equipped; automatic heat, $1,000 cash, $65 mo.

Located in nearby Virginia, accessible to new Navy and Pentagon and National Airport Bldgs.; good bus service.

Inquire Today

AURORA HILLS OFFICE REALTORS
2301 S. Arlington Ridge Rd.

SUBURBAN PROPERTY FOR RENT.

KENSINGTON—NEW 5-ROOM MODERN home, $50. Telephone Kensington 570-J.

BELTSVILLE, NEAR DEPT. OF AGRICULTURE Farm—New, living room, two bedrooms, kitchen, bath, finished attic, hardwood floors, Philcas range, electricity, running water; 47.50 no more than three in family. Box 494-X, Star.

TUXEDO, MD. 2503 57th AVE.—5 rooms and bath, electricity, city water, h.-w.h.; rent, $31. O. B. HOPKINS, No. 1 Thomas Circle; phone District 7271.

FOR RENT, FURNISHED (EXCEPT LINEN, silver and china), or unfurnished, with option of purchasing, attractive house, 5 rm. and bath, all mod. imp.; large lawn, well landscaped; full cellar; on Seminary rd. 1 mi. south Baileys Cross Roads, Fairfax Co., Va. Possession on March 1. Apply on premises, or phone OL. 8715.

C. S. DULANEY, SR., 641 N. Y. Ave. N.W. 15*

SUBURBAN PROPERTY WANTED.

FALLS CHURCH OR VICINITY.
Have party interested in small liveable Falls Church or vicinity property; furnishing with atmosphere or can later be remodeled to meet parties needs. Can pay all cash if necessary. Phone OX. 0321.

SUBURBAN PROP. SALE OR RENT.

PR. GEO. CO.—RENT OR SALE, STORE and dwelling, 6 rooms and bath, coal furnace. Large fenced yard. Garage, shed. Store equipped for grocery. Box 485-X, Star. 14*

INVESTMENT PROPERTY FOR SALE.

ANACOSTIA, D. C.—14-UNIT DET. APT., zoned 1st com.; $6,500 annual income; $5,000 cash req., bal. fin. W. W. BAILEY, NA. 3570.

2300 BLOCK 18th N.W.—17-UNIT DET. apt., zoned 1st com.; $11,250 annual inc.; $10,000 req., bal. fin. W. W. BAILEY, NA. 3570.

3200 BLOCK WIS. AVE. N.W.—18-UNIT apt., $6,500 annual income; $10,000 cash req., bal. fin. W. W. BAILEY, NA. 3570.

TRUSTEES DESIRE OFFER ON 3-FAMILY apartment, including 3 adjoining lots, near 16th and Columbia rd. Income, $156 month. L. H. THADEN, GRdwd. 0234.

2110 BANCROFT PL.—$18,750. 3-YR. lease. 1803 Newton—$10,000; 3-yr. lease. Both 10% return. ME. 4300, DU. 1200.

NEARLY NEW, 6-ROOM BRICK HOUSE, slate roof, all copper plumbing; detached garage; good location in Virginia. Price, $9,250. Renting for $95 per month. Excellent bus service. Call Temple 3874, evenings. 13*

1700 BLOCK SWANN ST. N.W.—6-UNIT apt., rented to colored. $7,300 annual income; $10,000 cash req., bal. fin. W. W. BAILEY, NA. 3570.

DE LUXE 4-UNIT APT., VERY CONVENIENT location, in Glover Park. CONNER AND RYON, 1106 Vermont ave. RE. 3216.

ATTRACTIVE CORNER GUEST HOUSE, vicinity Dupont Circle; 3 rooms, 5 baths. Real estate, furnishings, business. Income, $595 per month. Net, $265. A.m.i. Property in good condition. Price, $19,500. Call RE. 3322 or WI. 9399. 14*

4-FAMILY FLAT, SEMI-DET., 1357 Nicholson st. n.w. Tenants furn. own gas heat. Owner, B. W. DOYLE, NA. 7095.

NEAR K ST. MARKET—1st-COMMERCIAL store, with 7 rooms and bath above, h.-w.h., good condition; income, $95 mo.; $8,000. NA. 1373.

2 BLOCKS FROM CAPITOL—3-STORY brick bldg., converted into 3 apts., 2 apts. have 2 rooms, kitchen and bath each; other apt. has 3 rooms, kitchen, bath; auto. oil heat; income $160 per mo. RA. 5092.

THREE - FAMILY APT. DETACHED frame, asbestos shingle siding and slate roof. Rents $90.00 a month. Sale price only $8,550.00. Call M. Bennett, GE. 4078, or WAPLE & JAMES, INC., DI. 3347.

BRICK FIREPROOF WAREHOUSE, LONG lease to national corporation, leased $3,600 per year. Price, $27,500. ACT AT ONCE. Call Eddie Kirk, HO. 2104; with

SHANNON & LUCHS CO.,
1505 H ST. N.W. NA. 2345.

EXCELLENT INVESTMENT.

4 bldgs., near Navy Yard, containing 16 apts. and store. Annual rental over $7,000. Low expense; only $37,500.

Leo M. Bernstein & Co., ME. 5400.

NEW 10-APT. BLDG.

Low rents; convenient Woodridge. Call

ROGER MOSS.
DI. 3121. Sun., GE. 6483.

STORE AND APARTMENTS

Near 25th and Minn. ave. s.e.; income, $1,812; under $15,000.

ROGER MOSS.
DI. 3121. Sun., GE. 6483.

10-Unit Apt. in N.W. Section.

$32,500—Conv. Terms.

JEROME S. MURRAY.
RE. 2460. 1331 G St. N.W. MI. 4529.

15% NET RETURN ON INVESTMENT OF $13,000

In Elite Business Section of Silver Spring

Annual Rentals, $3,060
Sale Price, $25,000

Two-story stone front, leased to excellent tenants for store and offices. Opposite Silver Theatre and Million Dollar Park-Shop Center of Wm. Julian, Treasurer of U. S.

Character of property and investment value speak for themselves. No safer investment anywhere. In area of rising and sustained values. Property clear. Attractive 1st trust can be arranged.

No Brokers
Phone Shepherd 4516
14*

BUSINESS PROPERTY FOR SALE.

BUSINESS PROPERTY.
On Penna. ave. n.w., about 3 squares from White House; brick building, containing 2 stores, 3 apts., plus a parking lot area; tenants have occupied premises for many years; fronts 25 ft. on one of best business thoroughfares; gross income, $3,100 per yr.; priced for immediate sale at $27,000.

SHANNON & LUCHS CO.,
1505 H St. N.W. National 2345.

LOTS FOR SALE.

FLAT SITE—$2,000.
Near Minnesota ave., 60-ft. front; built-up section; not far from Greenway project; on grade. Excellent value.

ADELBERT W. LEE,
3211 Penna. Ave. S.E. LI. 1000.

BUILDERS, ATTENTION!

PRIORITY, PLANS AND LOTS.
READY TO GO.
D. C., gas, sewer, water, improved st., bus. Build 16 units. Reasonable. Randolph 2485.

SACRIFICE.

In a good Northwest location, just west of Georgetown, the only lot left with commanding fine view, we can offer 3 adjoining lots, zoned for detached residential building. Please call Mr. Burr, Woodley 1799.

FRANK S. PHILLIPS, DI. 1411.

LOTS WANTED.

WE DESIRE IN ANY QUANTITY

Row House Lots on surfaced streets, with sewer and water, for reputable builder. Will Pay Cash. Brokers protected.

Call
COLONIAL INVESTMENT CO.
817 9th St. N.W.
Executive 7563

REAL ESTATE LOANS.

LOANS ON REAL ESTATE.
P. J. WALSHE, INC.,
1115 Eye St. N.W. NA. 6468.

REAL ESTATE WANTED.

IN MONTGOMERY COUNTY—HOUSES for rent or sale. ZANTZINGER, JR., Oliver 2273. 14*

LIST YOUR PROPERTY WITH US.
You will get prompt, courteous service from experienced, reliable real estate men.

GEORGE Y. WORTHINGTON & SON,
Realtors Since 1892.
1719 Eye St. N.W. National 3327.

OUT-OF-TOWN REAL ESTATE.

$25 DOWN, $5 MONTH; 5 ACRES, ON State road 5 miles Orlando; bus service; $250. W. C. GIBONS, Box 1350, Orlando, Fla. 15*

FARMS FOR SALE.

FOR SALE—BEAUTIFULLY LOCATED Virginia farm of 18 acres on Rt. 211, 14 miles Key Bridge. Modern 7-room home, all improvements, completely furnished. 500 apple trees, 3-car combination barn and garage, 2 poultry houses, capacity 1,500 layers. Phone Fairfax 2.

LOCATED ON R. 50, WITH GREYHOUND bus service by door, 30 miles from Washington; 50 acres with 8 acres in timber, good orchard, 2 lasting streams, 6-room house, electricity, phone installed, on elevation with mountain view; price, $7,500; $1,500 cash, balance easy; possession in 30 days. Shown by appointment. Phone Herndon 38. BUELL FARM AGENCY, Herndon, Fairfax Co., Va.

172 ACRES, 142 CLEAR; 2 TENANT houses, large Colonial home, barns and outbuildings; ½ mile frontage on State road.

85 acres, 45 clear; 7-rm. house, all modern; tenant house, 3 chicken houses, 1,000-ft. frontage on State road; 3 wells.

430 acres, 180 acres tillable; 5,000-ft. frontage on State road; large house, tenant house and barn.

10 acres, 6-rm. house, barn 50x30, stable, hen house, corn house; 10 miles from Washington.

W. E. HARDESTY, Marlboro, Md. Marlboro 66. After 5 p.m. call Brandywine 2076.

33-ACRE FARM AT HERNDON, VIRGINIA; 6-room frame house, bath, electric stove, refrigerator, electric water heater, barn and outbuildings; price, $7,000 cash.

165-acre farm; three houses and outbuildings; 3 miles north of Warrenton; a real stock farm; price, $26,500.00 on good terms.

RAY BARNEY, Vienna, Virginia.
Office Phone 218. Resident 154.

$2,800—EASY TERMS.
Brandywine, Md.—120 acres, 5-r. dwelling, barn, chicken house, tool shed, good well water, stream, good tobacco soil, some level, good timber. Possession at once. ERVIN REALTY CO., call Hyatts. 0334. Eves., WA. 1231.

POTOMAC RIVER.

76 acres, directly on the wide Potomac and paved Marys State road 45 miles from the D. C. line. Beautifully reconditioned 5-bedroom house has glassed-in sleeping porch, bath and electricity; log burning lodge, 50x30, stone fireplace. Productive sassafras sandy loam soil. Ducking, crabbing, salt-water fishing in season. An attractive water-front property. For further information apply to

THEODORE F. MENK,
EX. 2740. 927 15th St. N.W.

$7,850.

135 acres on route 240 State highway in Frederick Co., Md., just over the Montgomery County line; 35 acres in wood, 100 acres tillable, in excellent state of cultivation, 30 acres of growing wheat; 6-room house, good barn, equipped for 9 cows, 6 horses, cornshed. Loft will hold 50 tons hay. Also other outbuildings. Running water in every field. Price, $7,850. Only 29 miles from District line through Rockville and Gaithersburg. $3,000 cash. E. M. FRY, INC., 7240 Wisconsin ave. WI. 6740.

Businessman's Farm.

100 acres, fine Chester loam soil, all fenced, watered by Rock Creek, modern 7-room dwelling, has w.h., electric, etc., also modern 5-room tenant house, large bank barn, other necessary outbldgs. Only 4 miles from Rockville Courthouse, only 2 miles from rr. and bus to D. C. Near schools, both public and parochial. Priced, $22,500; $4,000 cash, bal. to suit.

JOHN A. BRICKLEY, EXCLUSIVE AGENT,
Barr Bldg. DI. 7321, SL. 8551.

FARMS WANTED.

IF YOU WANT TO BUY A STOCK FARM or dairy farm, SEE MR. BARNEY.

RAY BARNEY, Vienna, Virginia.
Office Phone 218. Resident 154.

WATER FRONT PROPERTY.

SPECIALS ON BAY, NEARBY RIVERS. $1,350-$5,950, low terms, trade. Wanted, 2-story house on bay, 5 a. up; go to $7,000. N. E. RYON CO., NA. 7907, GE. 6146.

OFFICES FOR RENT.

K ST. AND CONN. AVE., VERY LARGE unfurnished, 1st floor front office, $65 monthly. 1713 K st. n.w. EX. 0759.

CONNECTICUT AVE., JUST ABOVE Dupont Circle—Entire 2nd floor, suitable for studio or office space; private lavatory. Box 398-Y, Star.

EVANS BLDG., 1420 NEW YORK AVE. n.w.—Large single room, $30.

E. KENDALL SMITH, INC., REALTOR.
1418 H St. N.W. DI. 9057.

1115 15th ST. N.W.

Second floor, front; 22x60, with vault, large plate-glass display window; $150.

SHANNON & LUCHS CO.,
1505 H St. N.W. National 2345.

STORES FOR RENT.

STOREROOM OR OFFICE, LARGE, front, ground floor; extra large window; $55. 1623 H st. n.w. ME. 6504.

STORE FOR RENT; BUSY NEIGHBORhood; $70 monthly; lease. ME. 2447. Call Mon. 14*

1426 NO. CAPITOL ST.—Store with fixtures for rent; living quarters. Must sell immediately at sacrifice.

DOWNTOWN CORNER BLDG.,

5 stories, over 60 large rms.; can rent all or part.

JEROME S. MURRAY,
RE. 2460. 1331 G St. N.W. MI. 4529.

MONEY TO LOAN.

MONEY ON SECOND TRUST.
We will buy second-trust notes, D. C., nearby Md. or Va. Reasonable rates.
NATIONAL MORTGAGE & INVESTMENT CORP.,
1312 N. Y. Ave. N.W. National 5833.

1st AND 2nd TRUST LOANS ON D. C., Md. and Va. properties.
Lowest rates and terms to suit your budget.
Loans to pay your taxes.
Loans to improve your property.
Loans to pay your bills and income taxes.
Loans to salaried people on your signature.

COLONIAL INVESTMENT CO.,
817 9th N.W. DI. 6150, EX. 7563.

4% AND 5%

FIRST TRUST MONEY.
Let us combine your 1st and 2nd trusts into one loan for terms of years or monthly payments. No charge for appraisals.

HOWENSTEIN REALTY CORP.,
1418 H ST. N.W. DI. 7877.

AUTOMOBILE LOANS.

AUTO—signature—furniture. Compare our rates. Southeastern Discount Co. of Hyattsville, Md. 5503 Baltimore ave. WA. 3181.

AUCTION SALES.

FUTURE.

THOMAS J. OWEN & SON, Auctioneers,
435 Southern Building.

TRUSTEES' SALE OF VALUABLE TWO-STORY BRICK DWELLING, KNOWN AS PREMISES 4519 NEW HAMPSHIRE AVENUE NORTHWEST.

By virtue of a Deed of Trust recorded in Liber No. 7197, at folio 491 of the Land Records of the District of Columbia, we shall sell in front of the premises on TUESDAY THE 23rd DAY OF FEBRUARY, A.D. 1943, AT 4:30 O'CLOCK P.M. Lot numbered forty-eight (48) in Harris Shapero's subdivision of lots in square numbered thirty-three hundred and eight (3308), as per plat recorded in the Office of the Surveyor for the District of Columbia in Liber 75 at folio 131.

TERMS OF SALE: ALL CASH. Deposit of $500.00 required at time of sale. Terms of sale to be complied with within thirty days from date of sale, otherwise the trustees reserve the right to resell the property at the risk and cost of the defaulting purchaser, after five days' advertisement of such resale in some newspaper published in the District of Columbia, or deposit may be forfeited, or without forfeiting deposit, trustees may avail themselves of any legal or equitable rights against defaulting purchaser. Further particulars at time of sale. All conveyancing, recording and revenue stamps, etc., at cost of purchaser.

W. W. SCHAPHIRT, Trustee.
JOHN C. SCOFIELD, Trustee.
SAMUEL SCRIVENER, Jr., Trustee.
fe11,13,16,19,23.

ADAM A. WESCHLER & SON, Auctioneers.

TRUSTEES' SALE OF TWO-STORY AND CELLAR BRICK DWELLING, NO. 1114 R STREET, NORTHEAST, HOT-WATER HEAT.

By virtue of a deed of trust recorded in Liber No. 6422, folio 149, et seq., one of the land records of the District of Columbia, and at the request of party secured thereby, the undersigned surviving trustees will offer for sale by public auction, in front of premises, on THURSDAY, THE TWENTY-FIFTH DAY OF FEBRUARY, 1943, AT FOUR-THIRTY O'CLOCK P.M., the following-described property in the District of Columbia, to-wit: Lot 7 in the subdivision made by George F. Williams and others, commissioners in Equity Cause No. 17417, of Square 984, as per plat recorded in Liber 22 at folio 49 in the Surveyor's Office of the District of Columbia.

TERMS OF SALE: One-fifth of the purchase-money to be paid in cash, balance in equal installments, represented by promissory notes of purchaser payable in one, two and three years, with interest at six per cent per annum from day of sale, payable semi-annually, secured by first deed of trust upon property sold, or all cash, at option of purchaser. A deposit of $300.00 required of purchaser at sale. Examination of title, conveyancing, recording, revenue stamps and notarial fees at cost of purchaser. Terms to be complied with within thirty days from day of sale, otherwise surviving trustees reserve the right to resell property at risk and cost of defaulting purchaser, after

AUTOMOBILES FOR SALE (Cont.).

CHEVROLET 1941 club coupe; heater, radio, low mileage, excel. tires; $700 cash. TA. 8837 after 6:30 p.m.

CHEVROLET '32 coupe; 4 perfect tires, car in perfect condition. Apply 1239 Penn st., Apt. 4, bet. 10 and 12 a.m. LI. 5906.

CHRYSLER 1941 New Yorker, finish and interior like new, excellent white-wall tires. Call owner, CO. 0278.

CHRYSLER 1941 Windsor sedan; fully equipped; equity of $250 cash, balance 15 payments $46.94. Sliko 1603 for demonstration.

CROSLEY 1941 pickup, like new, motor overhauled, 5 good tires; up to 50 miles per gallon; must be seen to be appreciated. MANHATTAN AUTO & RADIO CO., both sides of 7th st. at R sts. n.w. Open eve., Sunday, 1 p.m.

CROSLEY convertible sedan, 1941; completely overhauled by factory experts, new top, good tires; owner transferred, must sell at once. $600 cash. Falls Church 2753.

DODGE 1941 4-door black Luxury Liner; excellent condition and tires; by owner; $950.00. Box 401-X, Star.

DODGE 1936 deluxe 2-door trunk sedan, black; reconditioned; good tires, heater. $150. DU. 3168. Dealer.

DODGE 1942 de luxe 5-passenger coupe; radio and heater, 11,000 miles, A-1 condition; no priority needed; owner in service, cash only, $1,000. CH. 7296 or CH. 4497.

DODGE 1939 de luxe 4-door sedan; beautiful blue finish, interior clean as a pin, smooth motor, good tires; terms; $349.
FINANCE CO. LOT.
New York and Florida Aves. N.E.

DODGE 1941 town sedan; in excellent condition, 10,000 mileage; $850 cash. Call Emerson 0319. 14*

FORD 1941 super de luxe Tudor sedan; radio and heater, finish and interior like new, perfect tires, low mileage; only $725; trade, terms, guarantee.
COAST-IN PONTIAC.
400 Block Florida Ave. N.E. AT. 7200.

FORD 1941 super de luxe 4-door sedan; only 15,700 miles, very good tires; $700 cash. Emerson 8123.

FORD 1941 super de luxe Tudor sedan; low mileage, good tires; $725; will finance. C. Bailey, TE. 8808; eves., GE. 7171. 14*

FORD 1937 Tudor trunk sedan, heater; reconditioned, good tires, etc. Quick sale, $150. DU. 3168. Dealer.

FORD 1940 de luxe coupe; radio, heater, good tires, car in excellent condition; $450 cash. SH. 9223 Sunday only.

FORD 1940 super de luxe opera coupe; excellent tires, new battery; $435. OR. 3223.

FORD 1936 coupe, $125; good condition, good tires. Quaker City Linoleum Co., 601 E st. n.w.

LA SALLE 1936 sedan; see and make me offer. 5802 Linder lane, Windsate, Bethesda, Md.

LINCOLN-ZEPHYR sedan, late 1938 model, low mileage, good tires, radio, heater; owner entering Army; $495. OR. 1823. 14*

OLDSMOBILE 2-door sedan, 1939; 32,000 miles, good tires; $525. Hudson Terraplane 4-door sedan, 1938; 33,000 miles, perfect condition, good tires; $425. 321 Washington st., Falls Church, Va.; Falls Church 2099-M.

PACKARD 1941 de luxe Clipper sedan; completely equipped with accessories and good w.-w. tires, low mileage; cost $1,700; private owner must sacrifice, $1,025. Call RE. 7400, Ext. 62030 days; or RE. 2646, Ext. 1110, after 5 p.m. 13*

PLYMOUTH 1941 de luxe coupe; 5 very good tires; driven 1,100 miles, original owner; $575 cash; clear title. Telephone Lincoln 4818.

PLYMOUTH 1941 special de luxe 5-passenger coupe, 10,000 mi. AD. 3205.

PLYMOUTH 1938 sedan; excellent condition, radio, heater; $245. HO. 8840 after 5 p.m.

PLYMOUTH 1941 de luxe 4-passenger coupe, motor and tires in excellent condition; must dispose immediately. 61 R st. n.e.

PLYMOUTH 1937 4-door sedan; good mechanical condition, excellent tires; $225. TA. 2035.

PLYMOUTH 1939 deluxe 4-door trunk sedan, excellent condition; heater; good tires, etc. Quick sale, $300. DU. 3168. Dealer.

PLYMOUTH 1940 de luxe 2-door sedan; radio and heater, 5 perfect tires, motor and mechanical condition excellent, completely winterized; $649; trade, terms, guarantee.
COAST-IN PONTIAC.
400 Block Florida Ave. N.E. AT. 7200.

PONTIAC 1941 sedanette, radio, heater, seat covers, 5 excellent tires, immaculate, $925. Eve. or any time Sunday. Lavery, 811 21st st. n.w., ME. 5058.

PONTIAC 1940 "6" 2-door; this car has been kept in excellent condition by naval officer; leaving city; quick sale, $600.00; terms. Box 487-X, Star.

PONTIAC "6" 1941 custom 5-passenger coupe; good rubber, heater; original owner. Call RA. 1835. 14*

PONTIAC 1938 convertible coupe; excellent condition, 41,000 miles, new top, good tires; owner transferred; price, $300. See at 4400 Volta pl. n.w. OR. 0636.

STUDEBAKER 1942 de luxe Champion sedan; economical operation, perfect condition, radio, heater, spotlight, hill holder, good tires; $790 cash; immediate sale. Call Union 0431.

WILLYS 1940 sedan; excellent mechanical condition, tires, paint, seat covers, heater; 24 to 28 miles per gallon; $500. OR. 5532.

INDUCTED—Sacrifice black 1940 Fordor Ford, white sidewalls, radio, 16,000 mi., excellent tires. Bargain. EM. 3459.

LEAVING TOWN, must sell 1940 Packard club convertible coupe, 28,000 miles, radio and heater, new tires, perfect condition; highest cash offer. OR. 0994.

PLYMOUTH 1941 convertible club coupe, new top, 5 almost-new tires; $989. COAST-IN PONTIAC, 400 block Florida ave. n.e. AT. 7200.

We'll Pay You Up to
$50 MORE
For Your Late Model
CAR, TRUCK OR STATION WAGON
CHERNER
Ford, Mercury, Lincoln-Zephyr
1781 FLA. AVE. N.W.
HOBART 5000
Branch: Conn. & Nebraska Aves.

S-P-E-C-I-A-L-S
'40 Ford Fordor Sedan; very clean; excellent mechanically $479
'39 Dodge 2-door; radio, heater; very clean, good tires $495
'37 FORD Tudor; good mechanical condition, good rubber $169
'37 Dodge 2-Door; radio, heater; good condition throughout $249
PARKWAY
25 Years a Ford Dealer
3051 M St. N.W. MI. 0185
Open Daily and Sunday 'Til 9 P.M.

WE NEED
Late Model Cars for War Workers
HIGHEST CASH PAID ON THE SPOT
See Mr. Mitchell
COAST-IN PONTIAC
400 Block Fla. Ave. N.E.
AT. 7200

GARAGES FOR RENT.

GARAGE FOR RENT, 1 BLOCK FROM Capitol. $4. FR. 3658.

AUTOMOBILES WANTED.

WILL BUY your car. TOP PRICES. 1941 Chrysler, De Soto, Dodge, Pontiac, Ford Chevrolet, Olds., Plymouth a specialty. WHEELER, 4810 Wisconsin. OR. 1050.

WILL PAY UP TO $2,000 FOR 1942 OR '41 Cadillac. See Mr. Flood, 4221 Connecticut. WO. 8400.

HIGH CASH PRICES for '39, '40 and '41 Pontiacs. Must be clean and have good tires. H. J. Brown Pontiac, Inc., Rosslyn, Va.

CASH FOR YOUR CAR, highest prices paid. See us today. GLADNEY MOTORS, 1646 King st., Alexandria, Va. TE. 3131.

WILL PAY UP TO $600 for immaculate 1940 Chevrolet. Mr. Flood, WO. 8401, 4221 Connecticut.

CASH FOR YOUR CAR, will pay top prices; no delay. LEO ROCCA, INC., 4301 Conn. ave. n.w. EM. 7900.

WILL PAY $600 TO $900 for '41 Chevrolet, '41 Oldsmobile, '41 Pontiac, '41 Ford, '41 Plymouth, '41 Dodge, '41 Buick, '41 Chrysler, '41 De Soto. Mr. Flood, 4221 Connecticut. WO. 8400.

HIGH CASH PRICES for '39, '40 and '41 Chevrolets. Must be clean and have good tires. H. J. Brown Pontiac, Inc., Rosslyn, Va.

'40 OR '41 Dodge or Plymouth coupe, have clean '38 Plymouth 2-dr., radio and heater, to trade. Falls Church 1846-J.

WE HAVE IMMEDIATE BUYER for a 1941 Ford Fordor sedan. Call us at once. PARKWAY, 3051 M st., MI. 0185.

PARKWAY will give you top cash price for your late-model car.* Call us at once. PARKWAY MOTOR CO., 3051 M st. n.w., MI. 0185.

WANTED, 1941 Plymouth sedan, also coupe; have immediate sales; highest cash price paid. Gladney Motors, 1646 King st., Alexandria, Va. TE. 3131.

WILL PAY up to $775 for 1941 Chevrolet. Flood Pontiac, 4221 Conn. WO. 8400.

QUICK CASH, any make car. Flood Pontiac Company, 4221 Connecticut. WO. 8400. Open evenings and Sundays.

WILL PAY tremendous price for 1941 Buick! Mr. Flood, WO. 8400, 4221 Connecticut ave. n.w.

CASH for any make or model 1921 to 1941. Open 10 a.m. to 6 p.m. Roper Motor Co., 1730 R. I. ave. n.e. 20*

CASH FOR FORDS, CHEVROLETS AND PLYMOUTHS IN GOOD CONDITION. TRIANGLE MOTORS, 1401 R. I. AVE. N.E.

FORDS—1937 TO 1941
Will pay more if in good condition. All cash. Quick action. North 3273.

WANTED, used cars and trucks, late models. Highest cash prices.
COAST-IN PONTIAC.
400 Block Fla. Ave. N.E. AT. 7200.

CASH for your car. No waiting. No red tape.
SCHLEGEL & GOLDEN,
257 Carroll St., Takoma Park, D. C.
Georgia 3300.

IMMEDIATE CASH!
FOR CLEAN, LATE MODELS.
FORDS, CHEVROLETS, PLYMOUTHS, PONTIACS AND BUICKS.
MUST HAVE GOOD RUBBER.
SEE MR. DUKE.
LOGAN MOTOR CO.,
18th ST. N.W., BETWEEN K AND L.
REPUBLIC 3251

SEE US BEFORE YOU SELL.
Let us give you the highest cash price for your car.
POHANKA SERVICE,
1126 20th St. N.W. District 9141.

STEUART MOTOR CO.,
6th AND NEW YORK AVE. N.W.
Quick Cash for 1940-41-42 Fords.

FULL RETAIL PRICE.
Immediate Cash Paid.
WILLIAMS AUTO SALES,
20th and R. I. N.E. Open Eves. NO. 8318.

WILL PAY
HIGH CASH PRICES
FOR YOUR
Chevrolet—Ford—Plymouth
Pleasure Car or Truck.
LUSTINE-NICHOLSON,
Hyattsville, Md. WA. 7200.

WANTED, FOR CASH, late-model Chevrolet cars, station wagons and trucks. Immediate action. Write or phone, we will come any distance. Chevy Chase Motor Co., 7725 Wis. ave. WI. 1635.

DON'T SELL
Until You See Us
Need 100 Used Cars
ABSOLUTELY
Will Give You More Cash
If car is paid for will give you cash. If car is not paid for will pay off balance and pay you cash difference.
BARNES MOTORS
Washington's Oldest Exclusive Used Car Dealer
See Mr. Barnes for Appraisal
Drive In Open Lot
1300 14th St. N.W. NOrth 1111
OPEN 8 TO 8

CASH FOR YOUR CAR
Our Appraiser Will Call at Your Home or Office
SIMMONS
Est. 1924
North 2164
1337 14th St. N.W.

WE NEED
LATE-MODEL CARS FOR
ESSENTIAL WAR WORKERS
HIGHEST CASH PRICES
SI HAWKINS
1333 14th St. N.W. DU. 4455

Absolutely Highest Cash Prices Paid
For Clean Late-Model Cars
We want 200 cars at once. If you want to sell, act quickly. If you owe balance we will pay it off and give you difference in cash. All makes, Cadillacs, Buicks, Chev., Fords, Plym., etc.
BOND MOTORS
1729 14th St. N.W.
Adams 9316

AUTOMOBILES WANTED.

LOCAL DEALER
NEEDS CARS
FOR WAR WORKERS
WILL PAY
A TREMENDOUS PRICE FOR YOUR CAR
ALL CASH, NO CHECKS
FLOOD PONTIAC
4221 Connecticut Ave. Woodley 8400
Open Daily, Also Evenings and Sunday

TARZAN

(Follow Tarzan's thrilling adventures in The Sunday Star.) —By Edgar Rice Burroughs

OAKY DOAKS

(Oaky's adventures are a regular feature of The Sunday Star's colored comics.) —By R. B. Fuller

SCORCHY SMITH

(There's plenty of adventure in the colored comics.) —By Frank Robbins

BO

(Bo is just as interesting—just as human—in the colored comic section of The Sunday Star.) —By Frank Beck

DAN DUNN

(Dan Dunn continues his fight against crime in the colored comic section of The Sunday Star.) —By Norman Marsh

RACE RILEY and the COMMANDOS

(There's real adventure in the Sunday comics.) —By Milburn Rosser

STONY CRAIG

(You'll like The Sunday Star's colored comics.) —By Frank H. Rentfrow, U.S.M.C.

MUTT AND JEFF

(Watch for Mutt and Jeff's laughable escapades in the colored comic section of The Sunday Star.) —By Bud Fisher

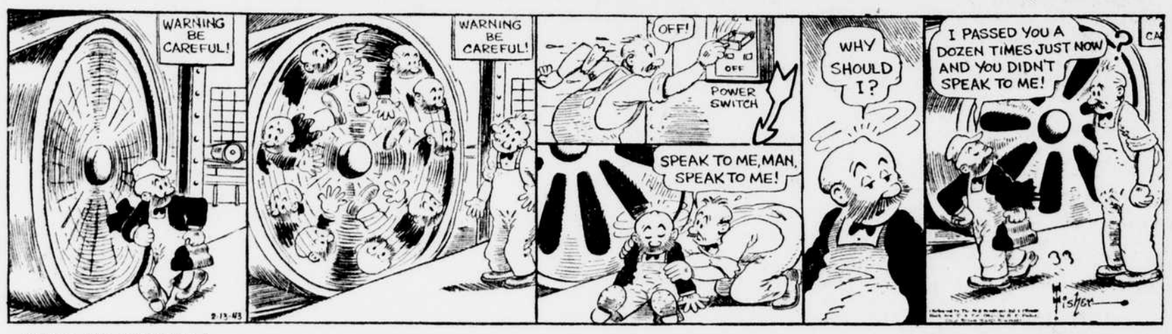

REG'LAR FELLERS

(Read The Star's 16-page colored comic book every Sunday.) —By Gene Byrnes

Winning Contract

By THE FOUR ACES

(David Bruce Burnstone, Oswald Jacoby, Howard Schenken and Theodore A. Lightner, world's leading team-of-four, inventors of the system that has beaten every other system in existence.)

Psyching Your Partner

Most of the experts have no inhibitions about tossing in a psychic bid now and then. They expect partner to read it properly and cooperate. But the one psychic, which is "taboo" is the opening bid in a short major suit on a weak hand. North trapped his partner with such a bid in today's deal—but South crawled home with his contract by dint of good play.

North dealer.
East-West vulnerable.

North: ♠ Q J 4 ♡ 8 6 5 3 ◇ 9 6 3 ♣ J 8 3
West: ♠ K 9 2 ♡ A 7 2 ◇ Q 8 5 4 ♣ Q 9 4
East: ♠ 10 6 5 3 ♡ Q 9 ◇ J 7 2 ♣ A 10 7 2
South: ♠ A 8 7 ♡ K J 10 4 ◇ A K 10 ♣ K 6 5

North.	East.	South.	West.
1♠	Pass	3NT	Pass
Pass	Pass		

North's spade bid is not recommended. Fortunately South's three no-trump bid—a strong bid and a slam try, not a "game-closing" bid, as some people misinterpret it—had something to spare.

West opened a low diamond and East's jack was taken by South's ace. Declarer led a low spade and West made a fatal error when he played small, letting dummy's jack win the trick. Declarer finessed the heart jack, losing to west's ace and West returned the four of clubs. East took the ace and led back his deuce.

After some thought South diagnosed these two leads correctly: West's as low from three to the queen and East's return as a true fourth best. He went up with his club king and led the heart king, dropping East's queen. Then he cashed two more heart tricks and led dummy's jack of clubs, throwing West in with the queen. West knew a spade lead would be fatal, so he led a diamond, hoping against hope that East would have the king. But South won two diamond tricks, and his spade ace gave him the ninth trick and the game.

West could have defeated the contract if he had taken his spade king when South led a low spade. East, too, was guilty of a bad play when he took his club ace. The play of the seven or the ten would have enabled his side to win three club tricks.

* * * *

Yesterday you were Theodore Lightner's partner and, with both sides vulnerable, you held:

♠ 9
♡ A Q J 7 4
◇ A Q 10
♣ A J 10 2

The bidding:

Schenken	You	Jacoby	Lightner
Pass	1♡	Pass	2♣
Pass	3◇	Pass	4♡
Pass	(?)		

Answer—Six clubs. Your partner's four-heart bid has told you that he has a real raise for the heart suit and a stronger hand than if he had bid two hearts over your opening bid. You should have an excellent play for a slam, but you are not going to make seven unless your partner can bid it. You bid six clubs rather than six hearts because it completes the picture of your hand.

Score 100 per cent for six clubs, 70 per cent for six hearts, 60 per cent for five clubs, 40 per cent for five hearts.

Question No. 1,308.

Today you hold the same hand, but the bidding is different:

Schenken	You	Jacoby	Lightner
Pass	1♡	Pass	2♣
Pass	3◇	Pass	4◇
Pass	(?)		

What do you bid? (Answer Monday.)

(Released by the Bell Syndicate, Inc.)

The Four Aces will be pleased to answer letters from readers if a stamped (3-cent), self-addressed envelope is inclosed with each communication addressed to the Four Aces, care of The Evening Star. If you desire the pocket outline of the Four Aces' system of contract bridge, send with your request to the Four Aces, care of The Evening Star, a stamped (3-cent), self-addressed, large-size envelope and you will receive an outline without any charge.

Uncle Ray's Corner

Somewhere in the United States, perhaps in Washington, D. C., a man or woman must have worked hard to figure out a name for certain young women. These young women were to be part of the armed forces. They were not to do any actual fighting, but were to be enlisted in the American Navy.

That person, very likely with help, brought forth a prize name—Women Appointed for Volunteer Emergency Service. Look at the capital letters in the name, and you will see that they make WAVES.

The other day I had a chat with a group of five WAVES and asked them many questions. All seemed to be glad that they had joined the service and all seemed to represent an excellent type of young womanhood.

"When we started out," said one of them, "most of us had been in the habit of wearing high-heeled shoes, and most of us were not able to walk very far. After starting our drills, however, we learned to walk."

"The first week or two," she went on, "it seemed very hard on our feet. The drug stores around had a run on bandages, plaster pads and lotions, which the girls used after the drill was over. That time passed, however, and now we all are able to march in comfort. Our shoes feel ever so comfortable, and I don't see how I can ever go back to the old type of shoe after the war is over."

The other WAVES heartily agreed with the speaker. They said that they, too, like the walking shoes they now have and could hardly imagine themselves again cramping their feet into tight shoes with heels 3 inches high.

The WAVES are studying at colleges and universities in Wisconsin, Iowa, Indiana, Georgia, Oklahoma and Massachusetts. They are specializing in several fields. Many of them will be radio operators. By performing shore duty in radio, they will take the place of the men in the service, and the men can go to sea.

Other WAVES are studying to be storekeepers. Still others will rig parachutes or take Navy photographs.

To join the service a woman must be no younger than 20 and no older than 35. A WAVE, a daughter of a rear admiral in the American Navy, told me that she was barely old enough when she enlisted. Her father was at that time on duty in the Great Britain area, and she sent him a cablegram. She does not remember the exact words, but they were akin to those in a song, "I'm in the Navy Now."

Uncle Ray

Read Uncle Ray in The Junior Star Every Sunday.

LETTER-OUT

1	TICKS	Letter-Out and stay home when you're this way.	1
2	SHATTER	Letter-Out and it's a break if the other fellow does it.	2
3	LANGUID	Letter-Out and get a load of this.	3
4	DILEMMA	Letter-Out and this fist hits to hurt.	4
5	CALIBER	Letter-Out and leaves are like this in springtime.	5

Remove one letter from each word and rearrange to spell the word called for in the last column. Print the letter in the center column opposite the word from which you have removed it. If you have "Lettered-Out" correctly you can use it when you want to go places.

Answer to Yesterday's LETTER-OUT.

(T) PITCHER-CIPHER (it signifies nothing).
(I) PILOSE—SLOPE (get the right slant on this).
(D) ORCHIDS—CHOIR (it's heavenly).
(E) HECTOR—TORCH (you can be a pest if you carry one).
(S) SISTER—TRIES (it's essays to you).

CROSS-WORD PUZZLE

HORIZONTAL.

1 To heal
5 Room in a harem
8 The edge
12 A river in East Asia
13 To be ill
14 An opera
15 To mention
16 Regretted
18 Makes mistake
19 Spain (abbr.)
20 To rent
21 A belief
23 A garden vegetable
25 A beverage
27 One who applies ice to fish in a vessel's hold
29 A story
33 Frankness
35 Tallied
37 Girl's name
38 Singing voice
40 Fish eggs
41 Arabian outer garment
42 Greek letter
44 To wander afield
48 To perform
50 Singly
53 Goes ahead
55 Matured
56 A network
57 Roman bronze
58 Egyptian unit of length
59 365 days
60 Malay Peninsula coin
61 Former Russian ruler

VERTICAL.

1 Judge's gavel
2 Arabian military commander
3 Nourishing
4 Apparel
5 Paddles
6 Scene of large scale commando raid
7 High mountain
8 Poison
9 Girl's name
10 The eighth day after the nones
11 Manufactured
17 Guido's high note
22 Mine (It.)
24 In the first place
25 High card
26 A Buddist pillar
28 A 10-footed crustacean
29 Toward
30 Fixes
31 Sign of the Zodiac
32 Holland commune
34 District attorney (init.)
36 College in Iowa
39 Used in climbing
41 Yes
43 Heated bread
44 Agile
45 A woody plant
46 A roster
47 Genus of maples
49 A mountain in Thessaly
51 Withered
52 A state in Bombay, India
54 To consume

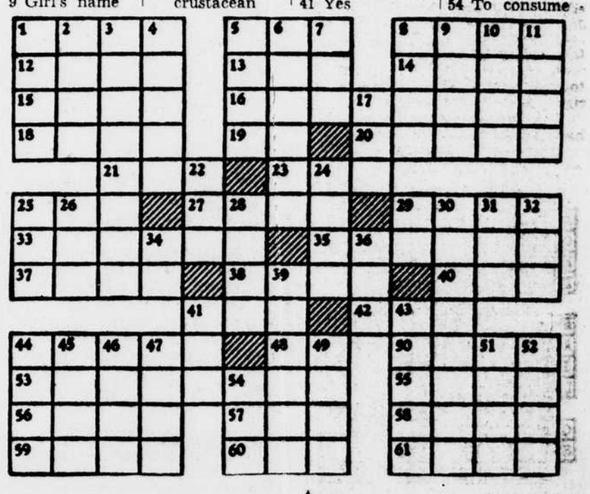

LITTLE ORPHAN ANNIE

(More of Orphan Annie's adventures in the colored comic section of The Sunday Star.) —By Harold Gray

MOON MULLINS

(Laugh at Moon Mullins on Sunday, too, in the colored comic section.) —By Frank Willard

THE SPIRIT

(Keep up with The Spirit's war on crime in The Sunday Star's comic book.) —By Will Eisner

FLYIN' JENNY

(Flyin' Jenny also flies every Sunday in the colored comic section.) —By Russell Keaton and Glenn Chaffin

DINKY DINKERTON

(Don't miss Dinkerton's hilarious adventures in the colored comic section on Sundays.) —By Art Huhta

DRAFTIE

(Laugh at Draftie and Oinie in The Sunday Star's colored comic section.) —By Paul Fogarty

RADIO PROGRAM

Last-minute changes in radio programs sometimes reach The Star too late for correction that day.

SATURDAY February 13, 1943

P.M.	WMAL, 630k.	WRC, 980k.	WOL, 1,260k.	WINX, 1,340k.	WWDC, 1,450k.	WJSV, 1,500k.
12:00	News	News and Music	News—A. & N. Party	News and Music	Dixieland Jamboree	Armstrong Theater
12:15	Ear Teasers	Consumer's Time	Army, Navy Party	Voice of Army	" "	" "
12:30	Farm Bureau	Golden Melodies	News and Music	Luncheon Music	News—Jamboree	Stars Over Hollywood
12:45	" "	Devotions	Treasury Star Parade	" "	Dixieland Jamboree	" "
1:00	News—Scramble	Whatcha Know Joe	News—Russ Hodges	News—Wakeman	Concert Hour	Country Journal
1:15	Scramble	" "	Russ Hodges	Tony Wakeman	Earl Donoho	" "
1:30	Washington Luncheon	Treasury Star Parade	News—Russ Hodges	" "	News—Concert Hour	Afternoon Concert
1:45	Fantasy in Melody	News	Moneybags—Hodges	" "	Concert Hour	" "
2:00	Metropolitan Opera	Black's Music Matinee	News—Russ Hodges	News—Wakeman	" "	News—Men, Books
2:15	"Boris Godounow"	" "	Russ Hodges	Tony Wakeman		Of Men and Books
2:30	" "	" "	News—Russ Hodges	" "	News and Music	Spirit of '43
2:45	" "	P. T. A. Congress	Russ Hodges	" "	On Stage	" "
3:00	" "	Minstrel Melodies	News—Russ Hodges	News—Wakeman	Whatcha Know Joe	F. O. B. Detroit
3:15	" "	" "	Russ Hodges	Tony Wakeman	" "	" "
3:30	" "	News—Dant's Or.	News—Russ Hodges	" "	News—1450 Club	Hello From Hawaii
3:45	" "	Charles Dant's Or.	Hay Burners	" "	1450 Club	" "
4:00	" "	Afternoon Date	News—Russ Hodges	News—Wakeman	" "	Washington Report
4:15	" "	" "	Russ Hodges	Tony Wakeman	" "	Popular Rhythms
4:30	" "	Music of Americas	Horse Race	" "	News—1450 Club	Calling Pan-America
4:45	" "	" "	Russ Hodges	" "	1450 Club	" "
5:00	" "	Doctors at War	Navy Bulletin Board	News and Music	Band of Day	Cleveland Orchestra
5:15	" "	" "	" "	Guillermo Gale	1450 Club	" "
5:30	Little Show	Musicade	" "	Xavier Wohl	News—Movie News	" "
5:45	" "	Alex Dreier	" "	News Roundup	Ray Carson	" "
6:00	Your Income Tax	News—Musicade	Sports Resume	Tony Wakeman	Hollywood—Music	Frazier Hunt
6:15	News, H. R. Baukhage	Musicade	Hear America Sing	Gene Autry	Freddy Martin	Hemisphere Music
6:30	Little Show	Robert St. John	News and Music	Hollywood Music	News—Stranger	Labor News Review
6:45	Meet Army Band	Musicade	Syncopation	" "	Uncle Sam	The World Today
7:00	Tribute to Lincoln	Noah Webster Says	My People	News—Money Calling	Freedom's Fight'g M'n	People's Platform
7:15	Raymond Massey	" "	" "	Money Calling	Musical Variety	William Davis
7:30	Green Hornet	Ellery Queen	Capital Barn Dance	Jack Connor	News and Music	Thanks to Yanks
7:45	" "	" "	News and Music	Balalaika Or.	Xavier Cugat	" "
8:00	Watch World Go By	Abie's Irish Rose	Christian Youth	News—Sunday School	Hits of the Week	Crumit and Sanderson
8:15	G. and S. Festival	" "	" "	Freddy Martin	" "	" "
8:30	" "	Truth-Consequences	This Is the Hour	Duke Ellington	" "	Hobby Lobby
8:45	" "	" "	" "	" "	" "	Lobby—Sevareid
9:00		National Barn Dance	Chicago Theater	News and Music	Bible Quiz	Hit Parade
9:15	Hugh Gibson	" "	" "	Artie Shaw	" "	" "
9:30	Spotlight Band	Can You Top This?	" "	Bible Way Church	News—Mus. Vespers	" "
9:45	Benny Goodman's	" "	" "	" "	Musical Vespers	Saturday Serenade
10:00	John Gunther	Sports Newsreel	Tony Pastor's Or.	News—Barn Dance	Will Osborne	" "
10:15	Your Draft Status	Serenade	Union Mission	WINX Barn Dance	" "	Soldiers With Wings
10:30	Paul McNutt	Religion in News	" "	Traffic Court	Word of Life	Bette Davis
10:45	Korn Kobblers	Norman Cloutier	Tony Pastor's Or.	" "	" "	Boston A. A. U. Meet
11:00	News	News and Music	News and Music	News and Music	Jack Stevens	News Commentary
11:15	Message of Israel	Story Dramas	Saturday Bondwagon	Treasury Star Parade	Continental Hits	Arch McDonald
11:30	" "	Music You Want	" "	McFarland Twins	News—Bratcher's Or.	" "
11:45	Ray Heatherton's Or.	" "	Ben Cutler's Or.	" "	Washie Bratcher's Or.	Dancing in Dark
12:00	News—Sign Off	News—Orchestras	News—Orcs.—Patrol	Midnight Newsreel	Sign Off	News—Orchestras

THE DAY'S HIGH LIGHTS.

WMAL, 7:00—Tribute to Lincoln: Raymond Massey in a dramatization.

WOL, 7:00—My People: First in a series depicting contributions of the American Negro to the war effort.

WJSV, 7:00—People's Platform: "Are We Winning the War Against Inflation?"—William H. Davis, chairman of the War Labor Board; Alman E. Roth, manufacturer; Richard V. Gilbert of OPA and representatives of the AFL and CIO.

WRC, 7:30—Ellery Queen: "Adventure of the Broken Statues."

WJSV, 8:00—Crumit and Sanderson: Solomon Islands veterans vs. some dancing instructors.

WMAL, 8:15—Gilbert and Sullivan Festival: Pot-pourri by Wilbur Evans, Josephine Houston and others with Joseph Stopak's Orchestra.

WJSV, 8:30—Hobby Lobby: A smart dog is chief guest.

WMAL, 9:15—Hugh Gibson, former Ambassador to Brazil, subs for Tomlinson.

WRC, 10:00—Sports Newsreel: Al Jolson, guest.

WMAL, 10:15—Your Draft Status: Important talks by Paul V. McNutt, chairman of WMC, and Gen. Lewis B. Hershey, director of selective service.

WJSV, 10:15—Soldiers With Wings: Bette Davis, Preston Foster and Florence George appear.

Where To Go What To Do

CONCERT.

Soldiers' Home Band Orchestra, Stanley Hall, 5:30 o'clock tonight.

DANCES.

Alabama Society, Mayflower Hotel, 9 o'clock tonight.

Lambda Phi Nu, Wardman Park Hotel, 10 o'clock tonight.

Treasury Department Recreational Association, Wardman Park Hotel, 9:30 o'clock tonight.

Jewish Community Center, Sixteenth and Q streets N.W., 9 o'clock tonight.

Maine State Society, Thomas Circle Club, 1326 Massachusetts avenue N.W., 8 o'clock tonight.

DINNERS.

VFW., Hotel Annapolis, 7:30 o'clock tonight.

American Society of Newspaper Editors, Willard Hotel, 7 o'clock tonight.

PARTIES.

Wanderbird Hiking Club, Hayloft, rear of 1326 Massachusetts avenue N.W., 9 o'clock tonight.

Associated Press Men, Willard Hotel, 8 o'clock tonight.

RECREATION.

Library, games, music, dancing, radio-victrola, Walsh Club for War Workers, 1523 Twenty-second street N.W., 5 to midnight today.

FOR MEN IN THE SERVICE.

Stage Door Canteen, Belasco Theater, Madison place and Pennsylvania avenue N.W. Tonight, 6-7, Madrillon Orchestra; 8-8:30, Kurt Hetzel; 9-9:45, Phil Hayden dancers; 10:30-11, Lynn Allison.

Officers' Club of the United Nations, Burlington Hotel, 1120 Vermont avenue N.W., 10 a.m. until 10:30 p.m. today.

Dancing, Masonic Service Center, Thirteenth and New York avenue N.W., 8:30 o'clock tonight.

Dancing, Arlington Recreation Center, Tenth and North Irving streets, 8 o'clock tonight.

Floor show, games, refreshments, hostesses, Salvation Army USO Club, 606 E street N.W., 9 a.m. until midnight today.

Music, religious services, Bible auditorium, Fifth and F streets N.W., 10 a.m. and 3 p.m. today.

*Dancing class, two bands, refreshments, hostesses, NCCS (USO), 918 Tenth street N.W., 3 p.m. until midnight today.

*Dinner, indoor recreation, Reformation Lutheran Church, 212 East Capitol street, 5:30 o'clock this afternoon.

*Dancing, dinner, Fellowship House of Covenant-First Presbyterian Church, 3563 Massachusetts avenue N.W., 6:30 o'clock tonight.

*Supper-social, Luther Place Memorial Church, Thomas Circle, Fourteenth and N streets N.W., 6:30 o'clock tonight.

*Dinner, Fellowship Recreation, Christian Business Girls' Association, Almas Temple, K street near Thirteenth N.W., 6:30 o'clock tonight.

*Dinner, entertainment and dancing, Foundry Methodist Church, Sixteenth and P streets N.W., 6:30 o'clock tonight.

*Swimming, ballroom and tap dance classes, dance, hostesses, Jewish Community Center (USO), Sixteenth and Q streets N.W., 6:30 o'clock tonight.

*Dancing, refreshments, gymnasium, Calvary Methodist Church, 1459 Columbia road N.W., 7:30 o'clock tonight.

*Informal recreation, refreshments, dances, orchestras, YWCA (USO), Seventeenth and K streets N.W., 7:30 o'clock tonight.

Round and square dancing, refreshments, hostesses, games, Servicemen's Club No. 1, 306 Ninth street N.W., 8 o'clock tonight.

*"Hour of Music," organ and vocal, Washington Chapel, Sixteenth street at Columbia road N.W., 8 o'clock tonight.

*Women's battalion dance, Departmental Auditorium, Constitution avenue between Twelfth and Fourteenth streets N.W., 8 o'clock tonight.

*Non-sectarian religious discussion, social and fellowship hour, refreshments, hostesses, broadcast, John S. Bennett Memorial Service Club (Central Union Mission), 613 C street N.W., 8 o'clock tonight.

*Dance, refreshments, entertainment, St. Margaret's Church (Episcopal), Connecticut avenue above Florida avenue N.W., 8 o'clock tonight.

*Dancing, games, refreshments, parish house of St. John's Episcopal Church, Sixteenth street between H and I N.W., 8:30 o'clock tonight.

*Dance, NCCS (USO), 1814 N street N.W., 8:30 o'clock tonight.

*Games, dance orchestra, refreshments, YMCA (USO), boys' building, 1736 G street N.W., 8:30 o'clock tonight.

FOR COLORED SERVICEMEN.

*Games, billiards, dancing, YMCA (USO), 1816 Twelfth street N.W., 8 o'clock tonight.

*Dancing, games, refreshments, Lichman Leisure Lodge, 1439 U street N.W., 8 o'clock tonight.

*Dance, orchestra, refreshments, hostesses, YWCA, Phyllis Wheatley (USO), 901 Rhode Island avenue N.W., 8 o'clock tonight.

*For war workers also.

TOONERVILLE FOLKS —By Fontaine Fox

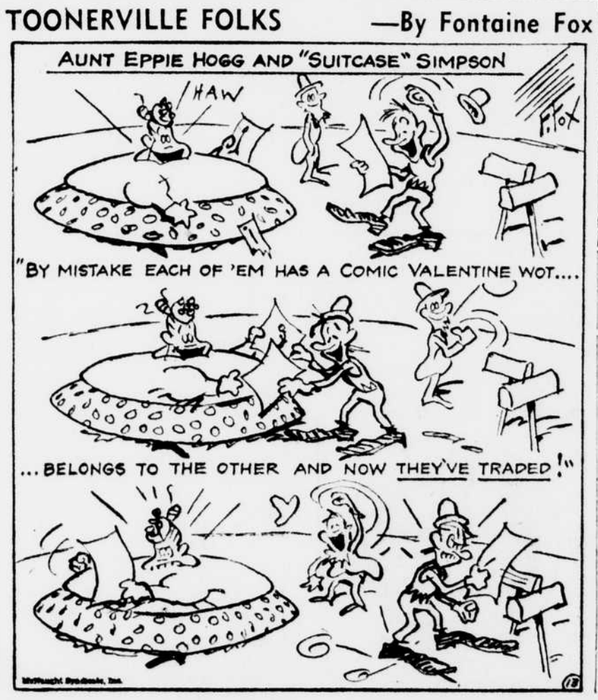

Points for Parents

By EDYTH THOMAS WALLACE.

Deception is recognized by even young children and makes them feel insecure.

Mother—Daddy will not be able to write right away and tell you he got your valentine because he's with the soldiers a long ways from here—but we know he will like it.

Mother—Junior watches every day for a letter from his father saying he got his valentine and worries so about it that I'm going to write a letter and pretend it's from his daddy.

Take My Word for It

By FRANK COLBY.

Saturday Forum

Madisonville: Please give the origin of the word SUFFRAGE. This is important.—Sophomores of Junior High.

Answer—It is from the Latin suffragium, "something broken off; a piece of a broken pot," used by the ancients for voting.

South Ozone Park: What is meant in the riddle, "Brothers and sisters I have none, but this man's father is my father's son"?—E. K. R.

Answer—The person speaking is referring to his own son. And "this man's father," of course, refers to himself.

Ashtabula: Please give the pronunciation of the word MAYONNAISE.—G. T.

Answer—All English and American dictionaries prefer: MAY-uh-NAYZ'. The first syllable as "my," to rhyme with by, guy, is not sanctioned.

Oakland: Since the rule in English is that "g" before "a" is always hard, how do you account for the soft "g" in MARGARINE?—A. T.

Answer—There are exceptions to almost all spelling rules. The first choice pronunciation is: MAHR-juh-reen. Second choice: MAHR-guh-reen. Another exception is the word GAOL, correctly pronounced: jail.

Pulaski: In the "jingle, jangle, jingle" song, doesn't the phrase "not very far from wrong" have a meaning opposite to the one intended?—C. W. A.

Answer—Yes. The customary expression is "Not far wrong."

Fort Sam Houston: Please pronounce the word CHASSIS.—Pvt. H.

Answer—First choice: SHASS-ee. Second choice: SHASS-iss.

Muncie: Is there a "bite" in ARBITER?—C. M.

Answer—No. Say: AHR-bit-er.

Do you know when it is correct and incorrect to use "have got" and "have gotten?" My new pamphlet, offered for the first time this week, is simple and non-technical, and should be in every office, classroom and home. For a free copy, send a stamped (3-cent), self-addressed envelope to Frank Colby, in care of The Evening Star. Ask for "Have Got" pamphlet.
(Released by the Bell Syndicate, Inc.)

Buy bonds. Give up that trip you had planned, and give a bomber a trip to Tokio.

Marriage License Applications

Under D. C. law, couples must apply for a marriage license on one day, wait three full days and receive their license on the fifth day. Sundays and holidays are counted the same as other days.

Isaac Beamon, 27, Camp Blanding, Fla., and Annie E. Mecum, 20, 320 Massachusetts ave. n.e.; the Rev. C. G. Cranford.
Richard A. Davis, 21, Seabright, N. J., and Lillian D. Palmer, 20, 431 Tennessee ave. n.e.; the Rev. J. C. Eckert.
Harry C. Kohansby, 21, Annapolis, Md., and Doris M. Clements, 22, Brookmont, Md.; the Rev. S. A. Dunbar.
Oliver Brown, 22, 1334 B st. n.e., and Bluette Y. Yerby, 28, 502 Warren st. n.e.; the Rev. J. O. West, Jr.
Edmund W. Schreiner, 34, 1464 Columbia rd. n.w., and Frances C. Russell, 33, 1420 Harvard st. n.w.; the Rev. O. G. Robinson.
George M. R. Dougall, 25, Arlington, Va., and Kathleen F. Cahill, 27, Arlington, Va.; the Rev. J. G. Magee.
John R. Hafstrom, 27, 3737 Connecticut ave. n.w., and Margaret Tew, 21, 1617 Hobart st. n.w.; the Rev. O. G. Robinson.
James H. Neal, 26, 1311 4th st. s.w., and Magdalene L. Young, 23, 219 C st. s.e.
Paul R. Young, 25, 3321 Mount Pleasant st. n.w., and Frances I. Walker, 22, 4034 Calvert st. n.w.
Joe P. Barclay, 26, and Lois Grizis, 23, both of 3529 14th st. n.w.; the Rev. E. Wemple.
John W. Dean, 22, Jacksonville, Fla., and Jane E. Grayton, 20, Chevy Chase, Md.; the Rev. W. C. Draper, Jr.
Harry Snyder, 30, and Inez Tapp, 27, 817 F st. s.w.; the Rev. J. E. Briggs.
James A. Hooper, 37, Camp Pickett, Va., and Dorothy F. Jackson, 23, 1418 Q st. n.w.; the Rev. T. J. Evans.
Charles A. Wilson, 19, 1903 Gales st. n.e., and Gloria G. Griffin, 17, 4414 Hayes st. n.e.; the Rev. E. A. Bowles.
Arleigh B. West, 32, Arlington, Va., and Edith E. Gustad, 29, St. Paul, Minn.; the Rev. A. B. Potorf.
James D. Greenwood, 21, and Jeanette K. Moore, 19, both of Alexandria, Va.
Chester W. A. Walker, 33, Hollywood, Calif., and Lilian R. George, 35, Los Angeles, Calif.; the Rev. R. W. Faulk.
Ralph Harrway, 20, 942 26th st. n.w., and Lucretia M. Brown, 18, 928 26th st. n.w.; the Rev. Ernest Gibbs.
Brayton O. Watson, 31, 2140 N st. n.w., and Ida Zukerman, 24, 2601 16th st. n.w.
Kenneth A. Smith, 23, Detroit, Mich., and Mary L. Brown, 19, 3906 East Capitol st.; the Rev. F. E. Wallen.
Walter M. Stewart, 30, Phoebus, Va., and Janie T. Brown, 28, Arlington, Va.; the Rev. Freeley Rohrer.
Theophilus E. Ashford, 19, 2215 Flagler pl. n.w., and Marian E. Dash, 19, 1833 8 st. n.w.; the Rev. J. E. Elliott.
James E. Schultz, 22, Rollins Field, and Winifred F. Siegner, 24, 1915 16th st. n.w.
William J. McCormack, 43, and Lucille Correll, both of 1538 17th st. n.w.; the Rev. J. B. Argauf.
Charles C. Boyd, 21, Houston, Tex., and Nancy Fedele, 20, 314 Sheridan st. n.w.
Pollner Edmundson, 38, 21 Congress courts n.w., and Dillard Williams, 46, 212 4th st. n.w.; the Rev. W. H. Powell.
Pincus Smithline, 28, 1529 Upshur st. n.w., and Sylvia Labenoff, 23, 3931 14th st. n.w.; the Rev. M. H. Levinson.
Theodore A. Searle, 21, Randolph, N. Y., and Mary L. Visker, 23, Randolph, N. Y.; the Rev. J. J. Queally.
Carlos E. Critchlow, 31, 103 Forrester st. s.w., and Mildred E. Waldon, 27, 909 North Carolina ave. s.e.; the Rev. J. C. Eckert.
Karl J. Bombaugh, 20, and Martha M. Heisey, 20, both of Huntingdon, Pa.
Pariide Petrone, 28, 1653 Benning rd. s.e., and Mary F. Smamorata, 28, 1814 28th pl. s.e.; the Rev. N. M. De Carlo.
Zed F. Ramsaur, Jr., 31, 2724 11th st. n.w., and Capitola D. Long, 35, 2711 Georgia ave. n.w.; the Rev. H. W. Campbell.
Houston S. Tolson, 42, and Louise Adams, 45, both of 491 11th st. s.w.; the Rev. J. T. McClennon.
Earl R. Whitney, 34, 124 C st. s.e., and Frances H. Matthews, 29, 205 Pennsylvania s.e.

Births Reported

Joseph and Stella Adinolfi, boy.
Jasper and Lillian Ausherman, girl.
Francis and Ada Barstow, girl.
John and Mary Brise, boy.
Robert and Dolores Burton, girl.
Robert and Audrey Chapman, girl.
Robert and Carrye Cooper, girl.
Paul and Mary Courtney, boy.
Rudolph and Lena Cubbage, girl.
Roy and Helen Curtis, girl.
George and Lillian Dunn, boy.
Norris and Theresa Eston, girl.
Charles and Jeanette Eckert, boy.
John and Mary Fassen, boy.
Charles and Pearl Falvey, boy.
Woodrow and Ernestine Faw, girl.
Jack and Rose Feldman, boy.
Louis and Josephine Flagg, girl.
Casper and Louise Fink, boy.
Henry and Ruth Glascoe, boy.
Curtis and Audrey Griffith, boy.
Carl and Mary Guifrida, boy.
Harry and Kathleen Haet, boy.
Harry and Elise Harris, boy.
Ralph and Leora Hill, girl.
Jerry and Helen Himmelfarb, boy.
Richard and Evelyn Lawry, boy.
Paul and Billie Lingbloom, girl.
Herbert and Kathryn Little, girl.
John and Vera Loeffler, boy.
Milton and Edna Lowe, girl.
John and Mary Mallick, girl.
Robert and Mildred Meyers, boy.
Arthur and Clara Morrissette, boy.
Howard and Lois Neuman, boy.
Albert and Mae Niemann, girl.
Gerald and Helen O'Brien, girl.
James and Alcie Owen, girl.
Benjamin and Lorraine Pace, girl.
Raymond and Sarah Peck, girl.
Joseph and Mary Pittore, boy.
Laurence and Jennie Pumphrey, girl.
Robert and Florence Rand, girl.
Fred and Christine Reading, boy.
Jacques and Rachel Reinstein, boy.
Ernest and Kathyrn Rische, boy.
Allan and Florence Robey, boy.
Raymond and Marie Robinson, girl.
Wade and Kathleen Rodham, twin girls.
Philip and Ethel Rosenfeld, girl.
Paul and Margaret Sandefur, girl.
William and Mildred Sheehy, boy.
Roland and Helen Sheridan, girl.
Clarence and Theresa Sollars, boy.
Ralph and Jane Spain, boy.
Willis and Lois Staymates, girl.
Milton and Margaret Sweet, boy.
Aloysius and Margaret Thompson, boy.
Henry and Madge Vinson, girl.
John and Pearl Walsh, boy.
Homer and Mabel Williams, boy.
Leroy and Bertha Campbell, girl.
Leroy and Florine Creek, boy.
William and Henrietta Jenkins, girl.
Richard and Emily Jones, girl.
Winston and Elizabeth Lark, boy.
Fred and Odessa Martin, boy.
Rodney and Hannah Lynch, girl.
Sylvester and Equilla Mason, boy.
Jesse and Louise McDonald, girl.
Fred and Mary McAlpine, girl.

Deaths Reported

George C. Wallace, 98, 2222 Q st. n.w.
Caroline McManus, 89, 1434 Harvard st. n.w.
Malcolm McDowell, 82, 1401 Fairmont st. n.w.
William Stackhouse, 82, 1368 Euclid st. n.w.
Alice D. Hynson, 79, 1 Scott Circle n.w.
Henry J. Geerer, 76, 4107 7th st. n.w.
Oscar W. Swann, 74, Faulkner, Md.
Julia T. Gibbons, 74, 3714 35th st. n.w.
Albert McMillan, 73, 905 H st. n.w.
Ellen T. O'Brien, 68, 3630 13th st. n.e.
James J. Hogan, 67, 1201 Otis st. n.e.
John A. Foster, 58, Bethesda, Md.
Florence M. Burke, 50, 1101 Euclid st. n.w.
George A. Hossick, 45, 2807 6th st. n.e.
Verle I. W. Collins, 38, 1650 Harvard st. n.w.
Joseph H. Rice, 34, 716 Decatur st. n.w.
William D. Studebaker, 22, 626 Park rd. n.w.
Rosetta Tarent, 21, 922 Emerson st. n.w.
Hubert J. Burrows, jr., 19, 224 Randolph pl. n.e.
Magdalene Baylot, 19, Vicksburg, Miss.
Warren P. Goodwin, 16, 66A Bates st. n.w.
Thomas Brown, 68, 435 N st. n.w.
Rosa Davis, 61, 1012 18th st. n.w.
Elmo D. Scesco, 49, 5301 Hayes st. n.e.
Fannie Washington, 45, 269 V st. n.w.
Helen H. Buckner, 45, 1125 10th st. n.w.
Frank Stewart, 37, Centerville, Md.
Caesar Givosn, 33, 1325 Q st. n.w.
Paul Gibson, 26, 1122 N. H ave. n.w.
Vernon Black, 17, Cedar Heights, Md.

★ Again Tomorrow
"With the Muses"
will come to you on
WMAL at 1:45
Each Sunday afternoon soloists from Washington Churches are presented.

Tomorrow
Lewis E. Payne
Bass Soloist of
St. Paul's Church
Rock Creek Parish
Rev. Charles W. Wood, Rector
TUNE IN 1:45
WMAL
Programs under direction of Justin Lawrie, Bob Callahan at the Organ.

Bedtime Stories

By THORNTON W. BURGESS.

"Welcome Robin's on the wing!
Swiftly he is drawing near.
How we long to hear him sing.
Cheer up! Cheer up! Cheer up! Cheer!"

Peter Rabbit always feels that way, too, when it is about time for Welcome to arrive. Peter knew that now that Winsome Bluebird had arrived Welcome was likely to come almost any day, and so every day he listened for the sound of that cheery voice. At last, one sunny morning he heard it. Peter knew in an instant where Welcome Robin was. He was up in the Old Orchard. You see, Welcome's voice is very different from the voice of Winsome Bluebird. It is loud and clear and cheerful and you always can tell just where it comes from. Winsome's voice is soft and sweet and gentle and seems to come from nowhere in particular.

As soon as Peter heard Welcome Robin's voice he started for the Old Orchard in spite of timid little Mrs. Peter's protest that it wasn't safe for Peter to be so far from the dear Old Briar Patch at that time of day. Lipperty-lipperty - lipperty - lip ran Peter as fast as ever he could until he reached the old stone wall on the edge of the Old Orchard close by Johnny Chuck's house.

"Cheer up! Cheer up! Cheer up! Cheer! Lovely Mistress Spring is here!"

So sang Welcome Robin from the topmost branch of an old apple tree right over Peter's head.

"Oh, Welcome, I'm so glad you have got here!" cried Peter.

"Hello, Peter! I didn't see you coming. I'm glad you're glad I'm here and I'm glad I'm here, too," replied Welcome, cutting his song off right in the middle. "It has been a long journey, and it is good to feel that I have gotten to the end of it."

"How long a journey has it been?" asked Peter, who, you know, really knows nothing about journeys.

Welcome Robin looked across to the Old Pasture. It was perhaps half a mile away. Of course, Peter and Welcome Robin and the other little people of the Green Forest and the Green Meadows don't know anything about miles or such things.

"Of course, you go over to the Old Pasture once in a while," said Welcome Robin.

"Yes," replied Peter, "but not often. It is too far away."

Welcome Robin laughed right out. "Do you call that far?" he exclaimed. "Now, listen, Peter. If you should run over to the Old Pasture and back 10 times a day for a hundred days, you wouldn't have traveled as far as I have just come."

Peter blinked his eyes very fast and then stared at Welcome Robin as if he thought that Welcome was trying to fool him.

"My stars!" he exclaimed. "Do you expect me to believe that?"

Welcome Robin chuckled. "It doesn't make a bit of difference to me, Peter, whether you believe it or not. It's true, and, more than that, there are some who travel three times as far," said he.

"What?" Peter fairly shouted it and jumped a foot in the air. "How big do you expect me to think the Great World is, anyway?"

"So big that it has thousands of Green Forests and Green Meadows and Old Orchards and Smiling Pools and Laughing Brooks. So big that though I have seen a great deal, I really have seen only a little bit of it," replied Welcome Robin.

Peter thought this over for a few minutes. Then he said: "Of course, I don't doubt your word, Welcome, but I wish you would tell me how, if you have been such a long, long journey, you ever found the way back?"

Uncle Sam will keep 'em flying, if the spirit of his citizens will keep 'em buying—bonds.

Answer To Yesterday's Puzzle

Nature's Children

POLAR BEAR.

(Thalarctos maritimus.)

By LILLIAN COX ATHEY.

Six races of polar bear have been described, four of them found in America. The range of the polar or white bear is in every part of the Arctic Sea in the Old World and the New. It ranges very little on to the adjoining land.

This bear has chosen its home among the broken ice offshore. It has been known to roam as much as 30 miles from the sea when in dire need of food. It is said that the ice king would prefer to swim miles out at sea than to amble over land.

His couch of ice is prefectly comfortable, the sea yields an abundance of food and he can swim for recreation whenever he so desires. In the Arctic winter, when the Polar sea is a solid sheet of ice, he seeks the southern edges or goes to channels kept open by the tides. His mates retire inland to den up and sleep.

The polar bear wears a royal robe. The travelers of the Far North find it perfect for a sleeping bag—fur side in. It has great size and unbroken breadth. It is a deep golden white fur sought by the priests in the North for a carpet before the cathedral altar and as a royal floor

rug for the homes of those who can afford one.

The polar bear finds his mate in midsummer. When the autumn days arrive, he departs for the open waters far out at sea. His favorite game is seal—not that he can catch these wily creatures in the water, but he sneaks up on them while they are asleep on their couches of thick ice.

Miles away, his mate, who has put on thick layers of fat during the summer, seeks a sheltered nook on the high dry land. She digs into a great drift of snow, and when she is deep into it she curls up and goes fast to sleep. The driving snows soon cover her retreat. There will be a small hole to admit fresh air, this vent being caused by the breathing of the occupant of the den.

In January, the twins are born. They are no larger than a rat and almost naked, the birthday garment being a robe of fine down—surely no protection for such a chilly nursery.

But they nestle close, we are told, in the deep fur, warmed by their mother's body, and she cuddles them. Soon, they are strong enough to climb over her great body, and as spring approaches she becomes restless. The heat from her body, together with her movements in the den, has made the room more spacious. The husky twins now have room to tussle and box—for bear babies must have a plenty of space for exercise.

At last, the twins follow their mother out of their igloo. They toddle along as she ambles toward the sea. Soon, their lessons begin. The life of the polar bear is a strenuous one, fearless and full of courage.

Sonnysayings

'Sno use! Our conscience won't let up on us. Me and Baby is goin' downstairs in the DREAD ob the night and wash them pots and pans we left in the oben!

Academy Nominates Best Short Subjects of 1942

War Theme Dominates Film Embroidery Picked For Annual Gold Awards

By ANDREY R. KELLEY.

Not many moviegoers make their choice of pictures to be seen on the shorts subject program. Yet this film embroidery fulfills a very useful mission in the war effort, with the Government utilizing much of the allotted time for its propaganda messages.

The war theme—defense, preparation, the will and means to fight—have dominated the one and two reels field during 1942. The Academy of Motion Picture Arts and Sciences in making the nominations for the best short subjects issued in 1942 took into consideration the usefulness of the celluloid in addition to its entertainment value. In the one reel, two reel and cartoon subjects the academy chose these film miniatures for the balloting which begins February 14:

Andrew R. Kelley.

ONE REEL SUBJECTS

"Speaking of Animals and Their Families" (Par.), amusing mouth animation of various animals to make them comically vocal.

"Marines in the Making" (Pete Smith's Specialty for Metro.), the training technique and toughening process by which Marines are conditioned for battle, informative and impressive.

"United States Marine Band" (Warners), the corps and fighting songs of the United States Marines with picturesque parade with men and material in montage with the playing of the band.

"Desert Wonderland" (20th-Fox), splendid Technicolor view of desert show places in Western America, the Grand Canyon of the Colorado and Monument Valley, with scenes of Navajo Indian life and Phoenix rodeo.

TWO-REEL SUBJECTS.

Two reels:

"Pvt. Smith of the United States Army" (RKO), outstanding treatment, excellently humanized, of how any American boy is inducted into the armed force and made into a competent soldier, presented with humor, sentiment, and stirring note of patriotism.

"Don't Talk" (Metro), tense, exciting, illustration of how careless talk may aid enemy agents and how the FBI operates in a typical case of espionage.

"Beyond the Line of Duty" (Warners), the heroic fact tale of the training and the battle exploit of Capt. Hewitt C. Wheless and his Flying Fortress crew, with the salute of President Roosevelt used as narration, fine and stirring.

CARTOONS.

"All Out for V" (Terrytoon-20th-Fox), activities of the fantastic animal world in helping United States gird for war.

"Juke Box Jamboree" (Walter Lance-Universal), delightful, tuneful fantasy of a mouse under the spell of tunes and intoxicants.

"Tulips Shall Grow" (George Pal Puppettoon-Par), Technicolor Puppettoon about the terrors of war in Lilliputia; fascinating novelty.

"Pigs in a Polka" (Leon Schlesinger-Warners), ludicrous and expertly made cartoon fable of the "Three Little Pigs and the Wolf," with a plea for buying War bonds.

"Der Fuehrer's Face" (Walt Disney-RKO), burlesque irony about Donald Duck as a slave laborer in the Nazi realm, a powerful cartoon editorial with lashing comedy; exceptionally good.

"The Blitz Wolf" (Metro), another wartime variant on "Three Pigs and the Wolf" fable, with the wolf as Hitler and the wise pig as the one who fortified his land against attack.

North African Film Story.

Lowell Mellet's division in the Office of War Information is preparing to release four Technicolor reels on the invasion of North Africa. These pictures were taken by Signal Corps crews under the direction of Col. Darrly F. Zanuck, cover the arrival of the troops, their fighting and eventual taking of the North African base. The present working title of the shorts is "On the North African Front."

There will be 300 prints and theaters which care to run them will pay no rentals. In the rough cutting Mr. Mellett says it stacks up as sensational war celluloid. "Believe me," he says, "it's the best thing ever made; better than anything we have done and better than anything done by the Germans, because it's all true."

* * * *

On Troop Movements.

"Troop Train," the story of how the Army Transportation Corps carries out an operation when the chief of the ground force decides to transfer one armored division by rail from X to Y somewhere in the United States, is told in the Office of War Information film short now nationally released. At present many such divisions are being moved to new camps, to troop ships bound for the battlefronts of the world.

This is a war of movement. Our new army must not only be mobile on the highways but also on the rails. "Troop Train," pictures the problems the Army has in moving heavy equipment; how the troops must be taken care of while in transit. Flat cars, pullman and baggage cars are assembled. Tracks are cleared from the nerve center of our entire transportation system in Washington. Formerly there were trained specialists to load and unload these cars but today ambulance, jeep, motor cycle and truck drivers are taught to load and unload, block up and tie down their own equipment onto the flat cars.

In World War I the man traveled by day coach, baggage and even box car, but in this war they travel in "tourists pullmans." While en route soldiers sleep two to a lower and one to an upper. Trains are often stopped during the day to let the soldiers out for organized exercise, and, if it's warm enough, for a shower under a railroad water tank. Since their destination is kept a secret until an hour before arrival, the troops spend a great deal of their traveling time drawing maps and trying to figure out where they are. The film will be distributed by the War Activities Committee of the Motion Picture Industry.

Mr. Kelley Says Au Revoir.

This is the hail and farewell column of your correspondent. Jay Carmody is back from the wars, prepared to carry on. Warming his chair for the duration was a pleasant experience, and contact with the living theater enjoyable. We take up editorial duties elsewhere on The Star, and this short valedictory closes with a deep salute to all of those who helped fill this space, made the drama editor's task a little easier.

LECTURE ON "CENSORSHIP"
BY
LIEUT. COMDR. VICTOR F. BLAKESLEE, U. S. N. (RET.)
Sponsored by
THE AMERICAN WOMEN'S VOLUNTARY SERVICES
Tuesday, February 16th, 8 P.M.
Auditorium United States Chamber of Commerce
Open to Public No Admission Charge

RUIZ RHUMBA ORCHESTRA · LORENE · ROBERTA
COCKTAILS FROM 30c LUNCH · DINNER AFTER THEATRE
In Washington it's THE 400
1425 F ST. N.W.
EX 0400 · OPEN TIL 2 AM
MUSIC
ENTERTAINMENT
A SANDWICH OR A BANQUET

SIR HARRINGTON Suggests
DAILY LUNCHEON 12 to 2:30 75c
TABLE D'HOTE DINNERS 5:30 to 8:30
PRIVATE PARTY RESERVATIONS
HARRINGTON Hotel
AUGUSTUS GUMBERT, MGR.
11th and E Sts. N.W.
NA. 8140

PRESS CAFETERIA
Nat'l Press Bldg., 14th & F
FEATURING SUNDAY DINNERS
PLATE DINNERS 55c UP
ALSO A LA CARTE
• Large Variety Meats & Fish
• Reasonable Prices
• Fresh Vegetables
• Muffins, Rolls
• Homemade Desserts

COLUMNIST'S INSPIRATION—*Sheilah Graham, who writes the Hollywood news for The Star, finds inspiration in Wendy Frances Westbrook, fast approaching the 3-months age. Trevor Creswell Laurence Westbrook is her dad, an aeroplane production specialist, who finds Wendy the liveliest adornment for their Beverly Hills home.*

'Blondie' Tells About Her Life At Quantico, Va.

Penny Singleton Says She Enjoyed Routine At U. S. Marines' Base

By SHEILAH GRAHAM.
North American Newspaper Alliance.

HOLLYWOOD.—Penny Singleton is the first Hollywood film star to "live on the post," to occupy Government quarters — Marine quarters. She has just returned to Hollywood from the Marine base at Quantico, Va., after six months there with her husband, Capt. Robert Sparks, U. S. M. C. And she sums up the experience as "a normal sort of life."

Penny, famed for her move role as "Blondie"—she now is working in the 13th of the series—showed up at the Marine station with a copy of "Navy Wife" under her arm and a determination to be accepted, not as a film star, but as "a normal sort of person." And to judge by her account, I think she succeeded.

"They were expecting a glamour star," she tells me. "Instead they got quite a plump little blondie." Penny arrived there last August, expecting a child (born in October).

"The Marine Corps," continues Penny, "is wonderful about family life. They have a fine hospital at the Quantico base (where Robin Susan was born) and lots of houses for the families of marines. The generals and colonels live in stucco houses. My husband and I lived in a frame house, 429 Lejeune—named after Gen. Lejeune of the Marine Corps."

Penny's routine at the post started early, which is not too different to what happens in Hollywood, or in her "Blondie" series. She got up at 7 and breakfasted wiht her husband, whose day with the Marine Corps began at 8.

Got General's Cook.

"I was lucky to get the general's cook," Penny tells me. "When he was transferred she said she wanted to work for Blondie! She sang hymns when dinner was ready. Top price for help was $7 a week (which is quite a drop from the prices paid in Hollywood).

"Colonels' wives and up are allowed to telephone their food orders to the post commissary, and have it delivered," Penny said, "but because I was expecting a baby, this privilege was extended to me. Otherwise, like all captains' wives I would have done my shopping in person. All the food is charged and paid for at the end of the month."

Lunch at the post is at 12 noon, and husbands come home for half an hour. They are home for the day at 5 o'clock. "And that," says Penny, "is when you make your calls. You always go out together. A woman is not allowed to call on an officer without her husband. All calls have to be returned within 48 hours."

Dinner at the post is at 6:30. There is a movie theater for those who like movies. Penny went only three times in her six months, preferring to spend the evening quietly at home with her husband. She did not notice the absence of gay night clubs and restaurants. "I never was one to run around in the evening," she says.

Misses Marine Base.

"In one way," she adds, "Quantico was like Hollywood. You don't realize how much you like it until you leave it. But unlike Hollywood at Quantico you are close to tangible things. Some of the women at the post had husbands at Guadalcanal. When tragic news comes there are no tears, no breakdowns. The wife usually calls her closest friend for comfort, that's all. They are very proud of being the wives of marines."

So is Penny. She married Robert Sparks four years ago. He was then the producer of her "Blondie" pictures. After Pearl Harbor he began "to squirm around." Penny says she asked him what was on his mind and he told her.

"'All right,' Penny says she told him, 'but just let me know when it happens.'

"'It's happened,' he replied. 'Stand up straight now, you're a marine's wife!'"

There was talk here that Penny had given up her acting career for the duration. "But," she says, "I decided to return when my husband was transferred to San Diego. And I shall make pictures just as long as he is nearby."

Mme. Chiang Gives Award to Stanwyck

HOLLYWOOD.

Barbara Stanwyck, currently starring in Hunt Stromberg's story of backstage life, "Lady of Burlesque" has been awarded a special citation—the Order of the Wistaria—by Mme. Chiang Kai-shek, wife of the Chinese generalissimo, in recognition of her contributions to China Relief. As a child, the film star dreamed of being a missionary to China and she hopes soon to star in a real story of Chinese life in modern times. Meeting Mme. Chiang Kai-shek, personally, would be the thrill of a lifetime, Barbara says. She may have her wish granted before the noted Chinese leader returns to Chungking from America.

Anne Shirley In New York

Anne Shirley, whose next screen appearance will be in RKO Radio's "Bombardier" opposite Pat O'Brien and Randolph Scott, arrived in New York from Hollywood on Friday. This is her first visit East in a year.

Recent RKO Radio pictures in which Miss Shirley appeared are "All That Money Can Buy," "Unexpected Uncle" and "The Mayor of Forty-fourth Street."

IT'S Cocktail Time AT TREASURE ISLAND from 4:30 to 7:30
Continuous Music from 5 P.M. till closing
OVANDO and his Pan-American Orch. alternating with
PAUL KAIN and his TREASURE ISLAND BAND.
DELICIOUS FOOD
Luncheon from 11:30 to 2:30, 60c up
Dinner, 7 to 9:30 P. M.
NEVER A COVER
Minimum Friday $2.00
Saturday $2.50 after 8:30 P.M., applies to food and beverages.
EXec. 2733
TREASURE ISLAND
1625 K ST. N.W.

BE FAIR TO YOURSELF—ENJOY THE BEST
Guth COLA PUNCH
COLA-PLUS DRINK

Where and When

Current Theater Attractions and Time of Showing

Stage.

National—"Junior Miss," the Chodorov-Fields comedy: 2:30 and 8:30 p.m.

Screen.

Capitol—"One of Our Aircraft Is Missing," Korda elaborates upon a phrase: 10:30 a.m., 1:05, 3:40, 6:15, 8:50 and 11:25 p.m. Stage shows: 12, 2:40, 5:15, 7:50 and 10:25 p.m.

Columbia—"Andy Hardy's Double Life," Rooney and an ex-swimmer: 11:40 a.m., 1:40, 3:40, 5:40, 7:40 and 9:40 p.m.

Earle—"Casablanca," fast action in North Africa: 10 a.m., 12:25, 2:50, 5:20, 7:50 and 10:20 p.m., 12:45 a.m. Stage shows: 11:50 a.m., 2:15, 4:45, 7:15 and 9:45 p.m., 12:10 a.m.

Keith's—"They Got Me Covered," Bob Hope on a spy hunt: 11:15 a.m., 1:20, 3:25, 5:30, 7:35 and 9:40 p.m.

Little—"The Baker's Wife," the French hit with Raimu: 11:10 a.m., 1:15, 3:20, 5:25, 7:30 and 9:40 p.m.

Metropolitan—"Commandos Strike at Dawn," a workout for Canadian troops: 11:05 a.m., 1:10, 3:20, 5:25, 7:30 and 9:40 p.m.

Palace—"In Which We Serve," Noel Coward's life of a man-o'-war: 11:40 a.m., 2:10, 4:40, 7:10 and 9:40 p.m.

Pix—"Silver Queen," gambling on the Barbary Coast: 3:30, 6, 8:15 and 10:30 p.m., 12:45 a.m.

Trans-Lux—News and shorts: Continuous from 10 a.m.

Steinbeck's Initial Film Story Bought

HOLLYWOOD.

Paramount has purchased "A Model for Benny," the first original screen story written by John Steinbeck, author of "Grapes of Wrath," "Of Mice and Men," "Tortilla Flat," "The Moon is Down" and other sensational works. Sharing co-author honors with Steinbeck for "A Model for Benny" is John Wagner, veteran screen writer.

The new Steinbeck story is a modern comedy with a war angle, played against a California background. Dorothy Lamour and Fred MacMurray will co-star, according to B. G. De Sylva, Paramount executive producer.

Akim Tamiroff, who gave a notable performance in the picturization of Steinbeck's "Tortilla Flat," will have a top featured role. Tamiroff, who recently completed the role of Pablo in "For Whom the Bell Tolls," now is co-starring with Franchot Tone, Anne Baxter and Erich Von Stroheim in "Five Graves to Cairo."

Phyllis Ruth Appears Again With Hope

HOLLYWOOD.

Phyllis Ruth, pert blond comedienne, who appears with Bob Hope in "Caught in the Draft" and "Louisiana Purchase," has been signed by Paramount for one of the important roles in his next musical, "Let's Face It." Miss Ruth, formerly under contract to the studio, also appeared with Hope and Dorothy Lamour in "They Got Me Covered" for Samuel Goldwyn.

Betty Hutton is co-starred with Hope, and other principal roles are filled with Dona Drake, Eve Arden, Cully Richards, Zazu Pitts, Phyllis Povah, William Demarest, Raymond Walburn and David Willock.

Tarzan's Pal Returns

Cheta, the prankish chimpanzee, once more portrays an important part in support of Star Johnny Weissmuller in "Tarzan Triumphs," Sol Lesser production for RKO Radio.

Elephants, lions and cannibal fish round out other denizens of the jungle participating in the story.

Irony on the Set Of a Nazi Film

HOLLYWOOD.

The "Above Suspicion" troupe reported back on the set from lunch 15 minutes early to be on hand for a big event. A War bond had been raffled off among members of the company and the drawing had been set for 1 p.m.

No one was late. The group included Joan Crawford, Fred MacMurray, Basil Rathbone, Conrad Veidt, Reginald Owen, Bruce Lester and Director Richard Thorpe. Miss Crawford was chosen to draw the number from the hat.

"Twenty-nine," she called, as she read the small slip of paper.

A moment's silence and then a tall figure rose and started forward. It was Basil Rathbone, cast as the nastiest Nazi yet to appear in a movie. He was completely done up in the menacing black of the Gestapo.

"Here's a black cloud with a real silver lining," he commented, tucking the United States War bond into the breast pocket of his Nazi uniform.

Sheilah Graham's Inspiration Lies In Cuddly Wendy

Two-Month-Old Baby Appreciates Giggles Of Tiny Offspring

By the North American Newspaper Alliance.

HOLLYWOOD, Calif.—Wendy Frances Westbrook is all smiles today.

Snuggled in her silky pink and white bassinet, Wendy clenches and unclasps her tiny fists, giggling and cooing through her waking hours for Daddy Westbrook is coming home in a few weeks.

Coming into this war-stricken world three months ago, the lead paragraph in the home of Sheilah Graham, NANA movieland columnist, Wendy cannot quite appreciate that spring is some distance away but just knows that mother's soft whispers mean something about a phase of her life which calls for giggles and smiles. That's Trevor Cresswell Laurence Westbrook, aeroplane production specialist, who has yet to grasp the feathery grip of the new arrival in his pretty Beverly Hills cottage.

Sheilah tells those in her constant stream of guests that Wendy weighed 6½ pounds at birth and now tips the scales at 12 pounds. Beginning in the true Hollywood fashion, the little lady was photographed when just 2 months old. She'll have a booking agent soon.

Mother Westbrook says "Wendy" was decided upon for her when she was just 2 weeks old. It just seemed to fit her personality.

"I had intended calling her Penelope," Sheilah Graham said today; "but that seemed wrong for her. A Penelope has to be tall, stately and preferably blond.

"Wendy was little, cute and cuddlesome with a mop of dark hair that is now changing to blond.

"I called her Frances also so that she can use it later in life if she considers the Wendy part too cute and would rather have something more solemn."

Trevor Westbrook and Miss Graham were married in December, 1941, when he came to this country with Prime Minister Churchill as an airplane expert. He was general works manager for the huge Vickers' armament and aeroplane production plants. When Lord Beaverbrook was Minister of Aircraft Production, Trevor Westbrook was his expert adviser. The baby's father also was purchasing agent for planes in Canada and for this country. Recently he has been assigned to the task of increasing the output of Stirling bombers and is reported to have brought about an increase of 100 per cent in their production in the past few months. He also has brought about great increase in the output of Mosquito planes.

Mr. Westbrook received attractive offers to return to America in the capacity of aviation production expert, but has refused to leave England, believing that country needs him more.

War needs drew him home to England just a year ago, shortly after his marriage to Miss Graham and he has never seen his pretty daughter nor felt her curling fingers pinch his ears.

AMUSEMENTS.

TONIGHT AT CAPITOL LAST STAGE AT 10:30
FILL YOUR ALBUM • BUY A BOND!
LOEW'S
CAPITOL F-AT 14th
NOW.. Doors open 10:15
IN PERSON "Earl Carroll's VANITIES"
CAST OF 35 Including "THE MOST BEAUTIFUL GIRLS IN THE WORLD"
On Screen
"ONE OF OUR AIRCRAFT is MISSING"
PALACE F-AT 13th
NOW.. Doors open 10:45
The Greatest Picture of the Year!
"IN WHICH WE SERVE"
With NOEL COWARD
COLUMBIA F-AT 12th
NOW.. Doors Open 11 A.M.
"ANDY HARDY'S DOUBLE LIFE"

TOMORROW, 4 P.M.
National Symphony Orchestra
CONSTITUTION HALL
Inter-American Program
Soloist: Brazilian Pianist
ARNALDO ESTRELLA
Columbia Concerts Award Winner
Tickets Now: 55c, $1.10, $1.65, $2.20
KITT'S, 1330 G ST. N.W.—NA. 7333

9th LITTLE LAST 4 DAYS! RAIMU in "The Baker's Wife"
Wed. "40,000 HORSEMEN"

AMUSEMENTS.

WARNER BROS EARLE 13th St Near F
SPECIAL MIDNIGHT COMPLETE STAGE & SCREEN SHOW TONIGHT at 12
No Advance in Prices
2nd & FINAL WEEK
Doors Open 9:30 a.m.
Humphrey BOGART · Ingrid BERGMAN · Paul HENREID
in WARNER BROS. Timely hit 'CASABLANCA' with
Claude RAINS · Conrad VEIDT · Sydney GREENSTREET · Peter LORRE
And GALA STAGE SHOW
'Casablanca' Also Today at Ambassador
Fill your Stamp Album · Buy a Bond

WARNER BROS F St. Near 10th METROPOLITAN
Doors Open Today 10:30 a.m.
LAST FEATURE TONIGHT at 9:40 p.m.
"COMMANDOS STRIKE AT DAWN"
Columbia's Hit Starring Paul Muni

SPANISH FILM "MARIA DE LA O"
With Carmen Amaya
Saturday, February 13, 8:00 P.M.
PIERCE HALL
15th and Harvard Streets N.W.
Return Showing
"NI SANGRE NI ARENA"
With Cantinflas
Wednesday, February 17, 8 P.M.

Sensational! 30 NEW ACTS!
AT THE Shrine Circus
TODAY & SUNDAY
ULINE'S ARENA
3rd & M Sts. N.E.
TAKE BUS OR STREET CAR
World's Greatest Talent from Ringling Bros., Featuring
CLYDE BEATTY & ROARING JUNGLE CATS
TICKETS ON SALE AT
ALMAS TEMPLE 1315 K St. N.W. · ULINE ARENA 3rd & M Sts. N.E.
Every Evening 8:30 P.M. Afternoons, Today and Sunday, 3 P.M.
Prices, $2.20, $1.65, $1.35 and 75c

GAYETY 9th St Bet E & F NA. 8662
Gala MIDNITE SHOW TONITE
BURLESQUE
LAST DAY DIAN ROWLAND
STARTS TOMORROW PATRICIA JOYCE

AMUSEMENTS.

Washington's Newsreel Theatre TRANS-LUX
Opens 10 a.m. Sun. 1 p.m.
Specials in the News
CAPTURE OF BUNA
New U. S. Battleship in Action
YANKS WITNESS NAZI MURDER
25 Others—WMAL Newscast
Plus:—
March of Time's Master Issue
"The Navy and the Nation"
Alan Dinehart in "Mr. Smug"
Cartoon—"Say It With Flowers"
Admission, 27c—Tax, 3c
Midnight Show Every Saturday

AMUSEMENTS.

NOW RKO KEITH'S OPP. U. S. TREASURY on 15th
SAMUEL GOLDWYN laughingly presents
BOB HOPE · DOROTHY LAMOUR in
THEY GOT ME COVERED

FOR ST. VALENTINE'S DAY
IT'S A SWEETHEART OF A GIFT
RKO GIFT TICKET BOOKS
HOURS OF HAPPINESS FOR THOSE YOU LOVE!
NOW ON SALE

AT TEND THE 7:00 SHOW FOR SEATS
LATE SHOW AT 12:30 P.M.
PIX 13th & H Cont. to 2:30
FIRST WASHINGTON SHOWING
THE MOST BEAUTIFUL—MOST DARING—MOST DANGEROUS WOMAN ON THE BARBARY COAST!
2 BIG HITS
she traded her right to love for the fascinating, fatal lure of the gaming table . . . she sold her right to be a woman for the glitter and glamour of the most sinful town in America!
"SILVER QUEEN" SHE'LL BET ON ANYTHING...
First Time Shown
starring GEORGE BRENT ★ PRISCILLA LANE
WITH BRUCE CABOT · LYNNE OVERMAN
EUGENE PALLETTE
and
HAL ROACH presents The McGUERINS from BROOKLYN
THEY BAT OUT LAUGHS LIKE THE DODGERS BAT OUT RUNS!

TODAY'S NEIGHBORHOOD MOVIES

BUY WAR BONDS AND STAMPS AT ANY LOCAL THEATER

KOGOD AND BURKA THEATERS

CAROLINA 11th & N. C. Ave. S.E. Matinee at 1 P.M. JOE E. BROWN in "THE DARING YOUNG MAN." Also "LITTLE JOE THE WRANGLER." JOHN MACK BROWN.

CIRCLE 2105 Pa. Ave. N.W. RE. 0184. Matinee 1 P.M. Cont. DON AMECHE, JOAN BENNETT in "GIRL TROUBLE." Feature at 1:35, 3:40, 5:40, 7:40, 9:45. Stooge Comedy.

CONGRESS 2931 Nichols Ave. S.E. TR. 8700 MARJORIE WOODWORTH in "FLYING WITH MUSIC," and DANA ANDREWS in "BERLIN CORRESPONDENT." Also BUGS BUNNY Cartoon.

DUMBARTON 1349 Wisconsin Ave. Triple Attraction. Always a Big Show. "THE AFFAIRS OF MARTHA." Also "PIERE OF THE PLAINS," and Final Chapter of "The Riders of Death Valley" and Cartoon.

FAIRLAWN 1342 Good Hope Rd. S.E. LI. 9193. ROY ROGERS and SMILEY BURNETTE in "HEART OF THE GOLDEN WEST." Also Comedy and Superman.

GREENBELT Adults, 25c. Free Parking Dble. Feat. R. DIX, F. GIFFORD, "TOMBSTONE," and JOAN DAVIS, "YOKEL BOY." Cont. 1:30. Last Complete Show 8:30.

HIGHLAND 2533 Penna. Ave. S.E. AT. 7311. BRIAN DONLEVY and DIANA BARRYMORE in "NIGHTMARE." Also News. "Spirit of West Point" and THREE STOOGES.

LIDO 3227 M St. N.W. WHITE ONLY. Triple Attraction. A Truly Big Show. BUCK JONES' Last Appearance on the Screen, "DOWN THE GREAT DIVIDE." Also "DR. BROADWAY," and "King of the Mounties."

LITTLE 608 9th St. N.W. Bet. F and G. Raimu in "The Baker's Wife."

PIX 13th & H Sts. N.W. Continuous 2-11. JIMMY STEWART in "MR. SMITH GOES TO WASHINGTON."

APEX 48th & Mass. Ave. N.W. WO. 4600. Take the Crosstown or N-2 Bus Direct to the Door. Doors Open at 12:30. "THE GLASS KEY," with BRIAN DONLEVY, VERONICA LAKE, ALAN LADD. Special Added Attraction—See how our Merchant Marines keep the sea routes open in "FIGHTING FREIGHTERS." Also cartoon and Latest War News. Feature at 1, 3:50, 6:15, 8:20, 10:30. Special Cartoon Show with Four Extra Cartoons at Matinee Only. Also Chapter No. 3 of the Serial, "Smiling Jack."

ATLAS 1331 H St. N.E. AT. 8300. Continuous 1 to 11 P.M. Double Feature Program. Today Only. GENE AUTRY and SMILEY BURNETTE in "BACK IN THE SADDLE." Plus: TOM BROWN and RUTH TERRY in "YOUTH ON PARADE." Also Chapter No. 2 of Serial, "G-Men vs. the Black Dragon." Showing Matinee and Evening. At 2 p.m. Only—Auction Money!

PRINCESS 1119 H St. N.E. TR. 9200 Continuous 11 A.M. to 11 P.M. Double Feature Program Today Only. "JAIL HOUSE BLUES," with NAT PENDLETON, WARREN HYMER. Plus: "ARIZONA TERRORS," with DON "RED" BARRY. Also Chapter No. 3 of Serial, "Secret Code."

SENATOR Minn. Ave. at Benning Rd. N.E. TR. 2600 Doors Open at 12:30. Two Big Hits! BRIAN DONLEVY, VERONICA LAKE, ALAN LADD in "THE GLASS KEY." Shown at 1, 4:25, 7:05, 9:50. Plus: "DUDES ARE PRETTY PEOPLE," with NOAH BERRY, Jr.; MARJORIE WOODWORTH. Shown at 3:40, 6:20, 9. Also Donald Duck Cartoon and Latest War News. KIDDIES! A Special Cartoon Show at the Matinee Only—Four Extra Cartoons and Chapter No. 6 of the Serial, "Secret Code."

ARLINGTON-FALLS CHURCH, VA. Information Phone Oxford 1130—F. C. 1555

STATE Ample Free Parking Shows 2 to 11. "THE GLASS KEY," VERONICA LAKE, ALAN LADD.

LEE A Treat for the Entire Family. Shows 2 to 11. "THE RANGERS TAKE OVER" and "LAUGH YOUR BLUES AWAY."

ARLINGTON Col. Pike & S. Fillmore St. OX. 2999 Ample Free Parking. "NOW VOYAGER," BETTE DAVIS, PAUL HENREID.

WILSON 1729 Wilson Blvd. Phone OX. 1480. "GEORGE WASHINGTON SLEPT HERE," JACK BENNY, ANN SHERIDAN.

ASHTON 3166 Wilson Blvd. "LITTLE TOKIO, U. S. A.," PRESTON FOSTER, BRENDA JOYCE.

BUCKINGHAM Glebe-Persh. Dr. Phone OX. 0444. "SPRINGTIME IN THE ROCKIES," BETTE GRABLE, JOHN PAYNE.

LOUIS BERNHEIMER'S THEATERS

THE VILLAGE 1307 R. I. Ave. N.E. Phone MIch. 9227. "PITTSBURGH." MARLENE DIETRICH, RANDOLPH SCOTT. Matinee at 1 P.M.

NEWTON 12th and Newton Sts. N.E. Phone MIch. 1839. Double Feature. "SHERLOCK HOLMES AND THE VOICE OF TERROR," BASIL RATHBONE, NIGEL BRUCE. "GIVE OUT, SISTER," ANDREW SISTERS, RICHARD DAVIS. Mat. at 1 p.m.

JESSE THEATER 18th & Irving Sts. N.E. Phone DUp. 9861. Double Feature. "YOU CAN'T BEAT THE LAW," EDWARD NORRIS, JEAN WOODBURY. "SONS OF PIONEERS," ROY ROGERS, GEORGE HAYES. Mat. at 1 p.m.

SYLVAN 1st St. & R. I. Ave. N.W. Phone NOrth 9689. Double Feature. "GET HEP TO LOVE," GLORIA JEAN, ROBERT PAIGE. "STARDUST ON THE SAGE," GENE AUTRY, SMILEY BURNETTE. Mat. at 1 p.m.

THE NEW VERNON 3701 Mt. Vernon Ave., Alex., Va. One Block From Presidential Gardens. Phone Alex. 2424. Free Parking in Rear of Theater. Double Feature. "STRICTLY IN THE GROOVE," LEON ERROL, MARY HEALY. "'NEATH BROOKLYN BRIDGE," LEO GORCEY, HUNTZ HALL. Mat. at 1 p.m.

PALM Mt. Vernon Ave., Alex. Va. Alex. 0767 "EYES OF THE UNDERWORLD," RICHARD DIX, WENDY BARRIE. Mat. at 1 p.m.

ACADEMY 535 8th St. S.E. Line. 9616. Double Feature. "DESTINATION UNKNOWN," WILLIAM GARGAN, IRENE HERVEY. "WEST OF TOMBSTONE," CHARLES STARRETT, RUSSELL HAYDEN. Mat. at 1 p.m.

STANTON 513 C St. N.E. LI. 5347 Double Feature. "SECRET ENEMIES," CRAIG STEVENS, FAY EMERSON. "LAWLESS PLAINSMEN," CHARLES STARRETT, RUSSELL HAYDEN. Mat. at 1 p.m.

ALEXANDRIA, VA.

REED FREE PARKING. Phone Alex. 3445 MICKEY ROONEY, LEWIS STONE in "ANDY HARDY'S DOUBLE LIFE."

RICHMOND Perfect Sound. Phone Alex. 9226. THE WEAVER BROS. and ELVIRY in "MOUNTAIN RHYTHM."

HISER-BETHESDA 6970 Wis. Ave. Bethesda, Md. FREDRIC MARCH and VERONICA LAKE in "I MARRIED A WITCH." Also JINX FALKENBURG and BERT GORDON in "Laugh Your Blues Away." News and Short Subjects.

PARISH HALL McLean, Va. 7 and 9 P.M. ANN SHERIDAN, DENNIS MORGAN in "WINGS FOR THE EAGLE."

BUY WAR BONDS AND STAMPS AT WARNER BROS. THEATERS

For Additional Information Phone Theaters Direct

In Event of Busy Signal Call Republic 0800

All Time Schedules Given in Warner Bros.' Ads Indicate Time Feature Is Presented.

Theaters Having Matinees.

AMBASSADOR 18th and Col. Rd. N.W. Mat. 1 P.M. CO. 5595 HUMPHREY BOGART, INGRID BERGMAN and PAUL HENREID in "CASABLANCA." At 1:10, 3:15, 5:15, 7:20, 9:30.

APOLLO 624 H St. N.E. FR. 5300 Mat. 1 P.M. ROBERT YOUNG and LARAINE DAY in "JOURNEY FOR MARGARET." At 1, 3:55, 6:55, 9:55. RICHARD CARLSON and JANE RANDOLPH in "HIGHWAY BY NIGHT." At 2:50, 5:50, 8:50.

AVALON 5612 Conn. Ave. N.W. Mat. 1 P.M. WO. 2600 RICHARD ARLEN and ARLINE JUDGE in "THE WILDCAT." At 1, 2:55, 4:50, 6:30, 8:05, 9:45. "G-Men vs. Black Dragon."

AVENUE GRAND 645 Pa. Ave. S.E. LI. 2406 Mat. 1 P.M. JINX FALKENBURG and BERT GORDON in "LAUGH YOUR BLUES AWAY." At 1, 3:50, 6:45, 9:40. JAMES DUNN and JOAN WOODBURY in "LIVING GHOST." At 2:40, 5:35, 9:35. "Secret Code."

BEVERLY 15th & E N.E. LI. 3300. Mat. 1 P.M. GEORGE SANDERS in "FALCON'S BROTHER." At 1:20, 3:10, 5, 6:50, 8:20, 9:55. "Adv. Smiling Jack."

CALVERT 2324 Wis. Ave. N.W. WO. 2345. Mat. 11:30. WALT DISNEY'S "FANTASIA." At 12:10, 2:15, 4:15, 6:20, 8, 9:50. "G-Men vs. Black Dragon."

CENTRAL 425 9th St. N.W. ME. 2841. Opens 9:45 A.M. BRIAN DONLEVY and VERONICA LAKE in "THE GLASS KEY." At 10, 12:50, 3:45, 6:40, 9:30. BURGESS MEREDITH and CLAIRE TREVOR in "STREET OF CHANCE." At 11:40, 2:35, 5:25, 8:20.

COLONY 4935 Ga. Ave. N.W. Mat. 1 P.M. GE. 6500 LLOYD NOLAN and CAROLE LANDIS in "MANILA CALLING." At 1:35, 3:40, 5:40, 7:45, 9:40. "G-Men vs. Black Dragon (mat. only)."

HOME 1230 C St. N.E. TR. 8188 Mat. 1 P.M. ANN MILLER and JERRY COLONNA in "PRIORITIES ON PARADE." At 2:45, 5:45, 8:50. "PANTHER'S CLAW." At 1, 4:05, 7:05, 10:10.

KENNEDY Kennedy, Nr. 4th N.W. RA. 6600. Mat. 1 P.M. RED SKELTON and ANN RUTHERFORD in "WHISTLING IN DIXIE." At 1:50, 3:55, 6, 7:50, 9:40. "G-Men vs. Black Dragon." Cartoon.

PENN Pa. Ave. at 7th S.E. FR. 5200. Mat. 1 P.M. WALT DISNEY'S "FANTASIA." At 1, 2:55, 4:50, 6:25, 8, 9:40. "Adv. Smiling Jack."

SAVOY 3030 14th St. N.W. CO. 4968. Mat. 1 P.M. PAT O'BRIEN and GEORGE MURPHY in "NAVY COMES THROUGH." At 1:40, 3:40, 5:40, 7:40, 9:40. "A Ship Is Born."

SECO 8244 Ga. Ave., Silver Spring SH. 2540 Mat. 11 A.M. JOHN LITEL and FLORENCE RICE in "BOSS OF BIG TOWN." At 11:15, 1:55, 4:35, 7:15, 9:55. BUSTER CRABBE in "SHERIFF OF SAGE VALLEY." At 12:40, 3:20, 6, 8:40. "Adv. of Smiling Jack."

SHERIDAN Ga. Ave. & Sheridan. RA. 2400. Mat. 1 P.M. DIANA BARRYMORE and BRIAN DONLEVY in "NIGHTMARE." At 1:20, 3:30, 5:45, 7:40, 9:35. "Adv. of Smiling Jack."

SILVER Ga. Ave. & Colesville Pike. SH. 5500. Mat. 11 a.m. WALT DISNEY'S "FANTASIA." At 11:35, 1:35, 3:40, 5:40, 7:45, 9:50.

TAKOMA 4th & Butternut Sts. GE. 4312. Mat. 1 P.M. DEAD END KIDS in "MUG TOWN." At 1:25, 4, 6:40, 9. LLOYD NOLAN and MARJORIE WEAVER in "JUST OFF BROADWAY." At 2:30, 5:10, 7:45, 10. "Overland Mail (mat. only)."

TIVOLI 14th & Park Rd. N.W. CO. 1800. Mat. 1 P.M. WALT DISNEY'S "FANTASIA." At 1:35, 3:45, 6, 7:55, 9:50.

UPTOWN Conn. Ave. & Newark. WO. 5100. Mat. 1 P.M. ROBERT TAYLOR and BRIAN DONLEVY in "STAND BY FOR ACTION." At 1, 3:10, 5:15, 7:25, 9:45.

YORK Ga. Ave. & Quebec Pl. N.W. Mat. 1 P.M. RA. 4400 CONSTANCE BENNETT and DON PORTER in "MADAME SPY." At 1:55, 3:55, 5:50, 7:50, 9:50. "G-Men vs. Black Dragon."

All Warner Bros.' Theaters Are Heated With Coal! In Accordance With U. S. Government Regulations.

—SIDNEY LUST THEATERS—

BETHESDA 7719 Wisconsin Ave. Bethesda, Md. WI. 2868 or BRad. 9636. Free Parking. Cont. 1-11—Double Feature. Range Busters, "SADDLE MOUNTAIN ROUNDUP." GLORIA JEAN in "GET HEP TO LOVE." Sun.-Mon.-Tues.—Double Feature. "THIS IS THE ENEMY."

HIPPODROME K Near 9th ME. 9694 Today-Tomorrow-Monday. Cont. 2-11—Double Feature. George Brent and Brenda Marshall in "YOU CAN'T ESCAPE FOREVER." VICTOR MATURE, LUCILLE BALL in "SEVEN DAYS' LEAVE."

CAMEO Mt. Rainier, Md. WA. 9746 Double Feature. Cont. 1-11:30. Last Complete Show 8:50. Charles Starrett in "OVERLAND TO DEADWOOD." PENNY SINGLETON, ARTHUR LAKE in "Blondie for Victory." Sun.-Mon.-Tues.—Double Feature. FRED ASTAIRE, RITA HAYWORTH in "YOU WERE NEVER LOVELIER." HEDY LAMARR, WALTER PIDGEON in "WHITE CARGO."

HYATTSVILLE Baltimore Blvd. Hyattsville, Md. Union 1230 or Hyatts. 0552 Free Parking GINGER ROGERS, CARY GRANT, "ONCE UPON A HONEYMOON." At 1:40, 4:20, 7, 9:25. Sun.-Mon.-Tues.—ROBERT TAYLOR and BRIAN DONLEVY in 'STAND BY FOR ACTION.'

MILO Rockville, Md. Rock. 191. Free Parking. Cont. 2-11—Double Feature. JOHNNY MACK BROWN in "TENTING TONIGHT ON OLD CAMP GROUND." JOHN HUBBARD, RUTH TERRY in "YOUTH ON PARADE." Sun.-Mon.—GINGER ROGERS and CARY GRANT in "ONCE UPON A HONEYMOON."

MARLBORO Upper Marlboro, Md. Marl. 17 Free Parking—Double Feature. JOHNNY MACK BROWN in "TENTING TONIGHT ON OLD CAMP GROUND." RICHARD ARLEN, ARLINE JUDGE in "WILDCAT." Sun.-Mon.—MONTY WOOLLEY and IDA LUPINO in "LIFE BEGINS AT 8:30."