**Weather Forecast**

Clearing, cooler, with lowest about 45 tonight; tomorrow fair, colder than today. Temperatures today—Highest, 70, at 4 p.m.; lowest, 59, at 2:30 a.m.

From the United States Weather Bureau Report. Full Details on Page A-2.

Closing N. Y. Markets—Sales, Page B-9.

# The Evening Star

WITH SUNDAY MORNING EDITION

NIGHT FINAL SPORTS

(AP) Means Associated Press.

89th YEAR. No. 35,613. WASHINGTON, D. C., SATURDAY, NOVEMBER 1, 1941—THIRTY-SIX PAGES. THREE CENTS.

# NAZIS CHARGE U. S. ATTACK ON GERMANY

## Gophers Lead Northwestern, 8-7; Temple, Dartmouth Upset; Harvard Wins

# ARMY TIES IRISH, 0-0; NAVY UPSETS PENN

## Middies Topple Undefeated Quakers, 13-6

### 70-Yard Drive, Pass By Busik Decide Big Eastern Battle

By FRANCIS E. STAN,
Star Staff Correspondent.

PHILADELPHIA, Nov. 1.—Navy marched to the front ranks of Eastern football today by downing Pennsylvania's mighty team before upward of 60,000 spectators at Franklin Field, 13 to 6.

Penn went into this battle on a rain-soaked, soggy field as an unbeaten and untied team but the Quakers weren't close to once-tied Navy, which outplayed the Red and Blue by a margin far bigger than the final score.

Time after time the Midshipmen were banging away inside Penn territory but only twice could they make good their opportunities. In the first period a pass from Bill Busik to Sammy Boothe was good for 12 yards and a touchdown and early in the third quarter little Howie Clark climaxed a 70-yard march by twisting 8 yards off tackle to plunge across.

Bob Leonard added the extra point after the first score.

Penn came back grimly late in the third period and counted when Joe Kane ran 34 yards around his own left end. Capt. Gene Davis missed the extra point.

It was Navy's first victory over Pennsylvania since 1935.

**First Quarter.**

Navy won the toss, Busik kicking off into the end zone for a touchback. On two plays Penn lost 6 yards and Gifford punted short and outside on his own 46.

Busik ran his right end for 14 and a yard offside penalty against Penn aided Navy to bang down to the 13. Busik picked up 6 yards in three tries and Navy sent Leonard in to try for a field goal wtih the ball on the 15-yard line. The angle was difficult and his boot missed by a narrow margin.

Gifford quick-kicked on second down and Busik ran it back 16 yards to Penn's 41. Returning the punt, Boothe kicked out on the Quakers' 10.

Penn punted on first down, but received a 5-yard penalty and elected to try again. Clark, replacement for Busik, carried to his 49. On a reverse, Boothe picked up a first down on Penn's 39. Cameron bucked to another first down on the 27 and Clark ran to the 20.

Busik re-entered the game. Penn

(See NAVY, Page A-17.)

## Late Races

Additional Results on Page 2-X.

### Pimlico

EIGHTH RACE—Purse, $1,200; for 3-year-olds and up; 1 mile and 70 yards.

| | | | |
|---|---|---|---|
| Rough Time (Dabson) | 5.60 | 3.10 | 2.50 |
| Transfigure (Coule) | | 4.00 | 2.90 |
| Strolling In (Strickler) | | | 3.10 |

Time—1:46⅘.
Also ran—Jamerica and Miss Goshen.

### Empire City

SEVENTH RACE—Purse, $1,500; claiming; 3-year-olds and up; 1⅛ miles.

| | | | |
|---|---|---|---|
| Gen. L. (Garza) | 25.20 | 10.90 | 6.50 |
| Scout Whistle (Hildbrdt.) | | 8.10 | 4.60 |
| Flying Legion (Lindbg.) | | | 6.70 |

Time, 1:49⅕.
Also ran—Star of Padula, Busy Morn, Raut Mond and Inconceivable.

### Churchill Downs

SEVENTH RACE—Purse, $1,000; claiming; 4-year-olds and upward; 1⅛ miles.

| | | | |
|---|---|---|---|
| Essiaytee (R. Vedder) | 7.00 | 4.20 | 3.60 |
| Prospect Boy (J. George) | | 7.60 | 4.40 |
| Pari Call (P. Roberts) | | | 3.20 |

Time, 2:10.
Also ran—Satin Rolls, Cantata, Waterware, Lonely Road, Star Bud, Can't Catch.

### Rockingham Park

SEVENTH RACE—Purse, $1,000; claiming; 3-year-olds and up; 1⅛ miles.

| | | | |
|---|---|---|---|
| Gleaner (Dattilo) | 4.40 | 3.00 | 2.40 |
| Fancy Free (Pollard) | | 7.80 | 4.20 |
| English Setter (Robart) | | | 3.40 |

Time, 1:50.
Also ran—Rough News, Sea General, The Grey Nun II and Supreme Ideal.

EIGHTH RACE—Purse, $800; claiming; 4-year-olds and up; 1⅛ miles.

| | | | |
|---|---|---|---|
| Nopalosa Rojo (Hetger) | 13.60 | 5.20 | 3.00 |
| Mobcap (Dattilo) | | 3.60 | 2.60 |
| Supreme Flag (Vandenberghe) | | | 2.80 |

Time, 1:58.
Also ran—Slight Error, Gigi, Sun Fighter and Noodles.

### Sportsman's Park

FIFTH RACE—Purse, $1,000; claiming; 3-year-olds and up; 1 mile and 70 yards.

| | | | |
|---|---|---|---|
| Vinum (Loturco) | 5.40 | 3.80 | 3.20 |
| Off Guard (King) | | 4.80 | 3.80 |
| High Name (Smith) | | | 3.40 |

Time, 1:53⅕.
Also ran—Ship Plaster, David B. Jr., French Horn and Port Spin.

SIXTH RACE—Purse, $1,500; handicap; 3-years-olds and upward; 7 furlongs (chute).

| | | | |
|---|---|---|---|
| Doublrab (Loturco) | 12.00 | 6.00 | 3.20 |
| bUncle Walter (Bianco) | | 7.20 | 3.60 |
| Dusky Duke (Yarberry) | | | 3.00 |

Time—1:33⅖.
Also ran—Rose-red, bChance Sord, Off Shore, Mordecai, Crossbow II.
b Mr. and Mrs. V. Sovinski entry.

Racing Entries for Monday on Page A-16

## Football Scores

| | 1 | 2 | 3 | 4 | Total | | 1 | 2 | 3 | 4 | Total |
|---|---|---|---|---|---|---|---|---|---|---|---|
| Alabama | 6 | 6 | 6 | 12 | 30 | Indiana | 7 | 0 | 0 | — | |
| Kentucky | 0 | 0 | 0 | 0 | 0 | Iowa | 0 | 0 | 13 | — | |
| Arkansas | 0 | 0 | 0 | — | | Kansas | 0 | 0 | | — | |
| Texas A. & M. | 0 | 0 | 0 | — | | Oklahoma | 7 | 14 | | — | |
| Army | 0 | 0 | 0 | 0 | 0 | Kansas State | 0 | 12 | 0 | — | |
| Notre Dame | 0 | 0 | 0 | 0 | 0 | Nebraska | 6 | 0 | 0 | — | |
| Auburn | 0 | 0 | 0 | — | | Louisiana St'te | 6 | 0 | 0 | — | |
| Georgia | 0 | 0 | 0 | — | | Tennessee | 7 | 0 | 0 | — | |
| Baylor | 0 | 0 | | — | | Manhattan | 0 | 0 | 0 | 0 | 0 |
| Tex. Christian | 0 | 14 | | — | | Detroit | 0 | 9 | 6 | 0 | 15 |
| Boston College | 0 | 3 | 7 | 21 | 31 | Marquette | 0 | 0 | 6 | 0 | 6 |
| Temple | 0 | 0 | 0 | 0 | 0 | Mississippi | 6 | 0 | 0 | 6 | 12 |
| Brown | 0 | 0 | 0 | 7 | 7 | Maryland | 0 | 0 | 0 | 0 | 0 |
| Yale | 0 | 0 | 0 | 0 | 0 | Rutgers | 7 | 7 | 0 | 6 | 20 |
| Bucknell | 14 | 0 | 0 | 0 | 14 | Michigan State | 0 | 0 | 0 | 0 | 0 |
| W. Maryland | 0 | 7 | 0 | 0 | 7 | Missouri | 0 | 12 | 0 | 7 | 19 |
| Colgate | 0 | 6 | 0 | 0 | 6 | Minnesota | 2 | 0 | 6 | — | |
| Holy Cross | 0 | 6 | 0 | 0 | 6 | Northwestern | 0 | 7 | 0 | — | |
| Columbia | 0 | 0 | 7 | 0 | 7 | Navy | 7 | 0 | 6 | 0 | 13 |
| Cornell | 0 | 0 | 0 | 0 | 0 | Penn. | 0 | 0 | 6 | 0 | 6 |
| Dartmouth | 0 | 0 | 0 | 0 | 0 | North Carolina | 7 | 0 | 0 | — | |
| Wm. & Mary | 0 | 0 | 3 | 0 | 3 | North Caro. St. | 0 | 6 | 7 | — | |
| Davidson | 0 | 0 | 0 | 7 | 7 | Ohio State | 6 | 6 | 7 | 2 | 21 |
| V. M. I. | 0 | 6 | 0 | 7 | 13 | Pitt. | 0 | 7 | 7 | 0 | 14 |
| Duke | 0 | 7 | 7 | 0 | 14 | Sou. Methodist | 0 | 0 | | — | |
| Georgia Tech. | 0 | 0 | 0 | 0 | 0 | Texas | 7 | 7 | | — | |
| Fordham | 0 | 3 | 14 | 0 | 17 | Syracuse | 13 | 7 | | — | |
| Purdue | 0 | 0 | 0 | 0 | 0 | Wisconsin | 7 | 6 | | — | |
| Harvard | 0 | 0 | 6 | 0 | 6 | Tulane | 0 | 14 | 7 | — | |
| Princeton | 0 | 2 | 2 | 0 | 4 | Vanderbilt | 7 | 0 | 7 | — | |
| Illinois | 0 | 0 | 0 | 0 | 0 | Virginia | 0 | 14 | 6 | 14 | 34 |
| Michigan | 7 | 6 | 0 | 7 | 20 | V. P. I. | 0 | 0 | 0 | 0 | 0 |
| Maine | | | | | 13 | W. and L. | 0 | 6 | 0 | 0 | 6 |
| Colby | | | | | 13 | West Virginia | 0 | 0 | 0 | 7 | 7 |

(Additional Football Scores on Page 2-X.)

## Lee's 87-Yard Run Gives Harvard Win Over Tiger, 6 to 4

### 18,000 See Crimson Give Princeton One Safety Intentionally

By the Associated Press.

PRINCETON, N. J., Nov. 1.—An 87-yard run from scrimmage by Halfback Francis Lee in the third quarter enabled favored Harvard to defeat a surprisingly stout Princeton eleven, 6 to 4, in a tense Big Three battle in the rain and mud before 18,000 today.

One of Princeton's two safeties was given intentionally by Harvard when it was hard pressed late in the third period.

**First Quarter.**

Harvard threatened first, getting possession on Princeton's 34 soon after play started, when Peters fumbled a long punt and Wilson recovered for the Crimson. But on three running plays and an attempted pass, Harvard was stopped dead and Princeton took over on its own 35, kicking out safely.

After another exchange of punts, Harvard was forced well back into its own territory. Both teams were kicking-the wet ball on second down, hoping for a break, throughout the scoreless quarter.

**Second Quarter.**

When Harvard finally braced and held, Peters of Princeton got off a deft punt that rolled dead on the

(See HARVARD, Page A-17.)

IDENTIFIED—Allen Mitchell Kennedy, 13, of 2434 Franklin street N.E., who was identified by his sister today, 19 hours after he was killed in an automobile accident while clad in his Halloween costume. (Story on Page A-1.)

## Markets at a Glance

NEW YORK, Nov. 1 (AP).—Stocks steady; selected issues recover. Bonds mixed; some rail loans advance. Foreign exchange narrow; generally unchanged. Cotton lower; hedge pressure. Sugar easy; scattered liquidation. Metals steady; allocations to replace priorities for steel. Wool tops quiet; spot house selling.

## Rutgers Pierces Mud And Rain to Whip Maryland, 20 to 0

By BURTON HAWKINS,
Star Staff Correspondent.

NEW BRUNSWICK, N. J., Nov. 1.—Rutgers found gooey going to its liking here today and dealt Maryland a 20-0 defeat in a football game played in a driving rain and on treacherous turf. Only 1,000 spectators braved the weather. Maryland displayed a net gain of only 33 yards, while Rutgers rolled up 159 yards.

**First Quarter.**

Play was launched in a steady rain as Duvall took Rutgers' open-

(See MARYLAND, Page A-17.)

## Contradiction, $13.20, Wins Pimlico Futurity by 6 Lengths

Special Dispatch to The Star.

PIMLICO, Md., Nov. 1.—Fifteen thousand fans braved the disagreeable weather this afternoon and saw the Woolford Farm's Contradiction, a $13.20 shot, win the $15,000 added Pimlico Futurity by six lengths Contradiction bore out at the homestretch turn, but finished with a rush to win under an excellent ride by Jockey Ken McCombs.

The race was worth $33,910 to Contradiction's owners.

The time for the mile and one-sixteenth, run over a sloppy track, was 1:47⅖.

Devil Diver had two-lengths advantage over Chiquita Mia, which finished by the same margin over Shut out, the other half of the favored Greentree entry.

Chiquita Mia, with Devil Diver right at her heels set the early pace. They raced the first three quarters in 1:13⅔. In the meantime, McCombs was holding Contradiction back in fourth place.

Passing the three-eighths pole McCombs set Contradiction down and the Woolford racer rushed to the front, bore out at the stretch turn and then came to win driving.

The Walbrook Handicap, ¾-mile secondary feature, produced a rousing finish, with the Woolford Farms' Joe Schenck winning from four opponents in 1:13⅔.

Cherry Jam, Night Glow and Blue Twink fought it out for the early lead. They raced heads apart and made the track appear fast when they covered the first half in 0.46⅗. In the meantime, Joe Schenck was coming from behind. He closed fast in the center of the track and just got up to win. He paid $9.20. The camera showed J. W. Y. Martin's Abrasion nosing out Night Glow for the place.

## Greer, Kearny In Action First, Berlin Asserts

### Hitler Headquarters Also Denies Religion And Map Claims

By the Associated Press.

NEW YORK, Nov. 1.—The full text of the German statement on warfare in the Atlantic as transcribed in New York from the German radio showed today that Germany charged flatly the United States had attacked Germany.

The statement, as received by C. B. S., said reports of German submarine commander showed: "The two American destroyers had attacked German submarines and therefore the United States had attacked Germany, a fact which has also been confirmed by the American naval authorities."

There was no immediate indication of whether Germany would attempt to invoke the tri-power pact with Japan which binds Japan to come to the aid of the European Axis powers if they are attacked by a power not at war with them at the time the pact was signed.

### *Greer and Kearny Fired First, Hitler Asserts*

By the Associated Press.

BERLIN, Nov. 1.—The German government in an extraordinary statement from Adolf Hitler's headquarters today charged the United States destroyers Greer and Kearny with aggression against German naval units and admitted officially for the first time that Germany's U-boats fired at the Kearny.

The Germans said the Kearny left one convoy to make an attack on a submarine with depth bombs before the German vessels acted in their own defense.

(United States spokesmen have admitted the Kearny was on convoy duty when it was attacked.)

The statements did not intimate any change in relations with the United States and contained neither threats nor hints as to any future policy. The object, it was stated, was to present the facts to the world

**Secret Map Charge Denied.**

A companion statement flatly denied the existence of a map which President Roosevelt said in his Navy Day speech showed a German plan for conquest and dismemberment of South America.

It also said his charge that Germany intends to outlaw religion and

(See BERLIN, Page A-17.)

## Pitt Holds Ohio State To 21-14 Victory

By the Associated Press.

PITTSBURGH, Nov. 1.—Ohio State topped oft-beaten Pitt, 21-14, today before 50,000 spectators who were thrilled by the supposedly weak Panthers' great stand against the high-powered Buckeyes.

Ohio led from the outset, but Edgar Jones' brilliance kept Pitt in the game all the way.

## Dudley Scores 16 Points As Virginia Beats V. P. I.

By the Associated Press.

NORFOLK, Va., Nov. 1.—Bill Dudley threw two touchdown passes, tallied twice himself and kicked four extra points today as Virginia crushed Virginia Tech, 34 to 0, before 15,000 spectators.

The 19-year-old Cavalier halfback also set up Virginia's fifth touchdown with spectacular broken-field jaunts of 26 and 19 yards with Niklason, sub fullback, ramming the final 4 yards.

### Baltimorean Nazi Prisoner

LONDON, Nov. 1 (AP).—The latest list of British prisoners of war in German hands as received from Axis sources includes the name of Alistair Taylor, Baltimore, Md., it was announced tonight.

### *Ship Sank Two Subs, Virginia Seaman on U. S. S. James Wrote*

By the Associated Press.

DANVILLE, Va., Nov. 1.—L. C. Dickerson of Stuart, Va., seaman aboard the U. S. S. Reuben James, wrote a relative here recently that the ship had sunk two German submarines and may have accounted for others.

"I shall have lots to tell you when I see you," Dickerson wrote an aunt, Mrs. E. B. Moore, in a letter received last week.

Dickerson's fate was still unknown today.

MINNEAPOLIS.—"THE SHOW MUST GO ON"—After a wet snow had blanketed Minneapolis today, workmen got out shovels to clean off the University of Minnesota Stadium for the Gophers' home-coming game against Northwestern's Wildcats. Overcast skies indicated more snow might fall during the game. —A. P. Wirephoto.

## Late News Bulletins

### *London Has First Raid Since July*

LONDON (AP).—A single German raider dropped bombs on one London district tonight after the city heard its first air raid alarm since July 27. London's ground defenses also were in action for the first time in several weeks. Other raiders were reported over Northwest England.

### *Eagle Squadron Leads All R. A. F. Units*

LONDON (AP).—The No. 1 American Eagle Squadron shot down more German planes in October than any other R. A. F fighter squadron, the Air Ministry news service announced tonight. It destroyed 9 of the 81 Nazi planes credited to fighter commands during the month.

### *St. Albans Defeats St. Andrews, 12-7*

Scoring twice on passes in the first quarter, St. Albans defeated St. Andrews School, Middleton, Del., by a score of 12-7 in their football game this afternoon at St. Albans field. Budd Cromelin scored both touchdowns for St. Albans, once on a pass from Earl Elliott, good for 55 yards, and again on an aerial from Don Crawford, which he caught on the goal line. Noel Austin tallied for the visitors in the third quarter, running 53 yards after recovering a blocked kick.

### *St. Albans Leading St. Andrews, 12-0*

Scoring twice on passes in the first quarter, St. Albans held a 12-0 lead over St. Andrews School, Middleton, Del., at the end of the half in their football game this afternoon at St. Albans field. Budd Cromelin scored both touchdowns, once on a pass from Earl Elliott, good for 55 yards, and again on an aerial from Don Crawford, which he caught on the goal line.

### *Episcopal Tops Randolph-Macon*

Episcopal High School defeated Randolph-Macon Military Academy, 6-0, in their game at Alexandria this afternoon. Waterman, Episcopal halfback, went over from the 2-yard line following a sustained drive in the first quarter.

## William and Mary Field Goal Upsets Dartmouth, 3-0

By the Associated Press.

HANOVER, N. H., Nov. 1.—William and Mary upset a favored Dartmouth team, 3-0, here today. A neat placement by Harvey Johnson provided the only score.

**First Quarter.**

After and exchange of punts, Dartmouth opened an aerial attack, but Jack Freeman intercepted the first heave at midfield. Dartmouth got it right back when John Krol recovered Freeman's fumble. Dartmouth cracked out a first down on the William and Mary 38, but another aerial assault went awry.

William and Mary took over on

(See DARTMOUTH, Page A-17.)

## Boston College Upsets Undefeated Temple By 31-0 Score

By the Associated Press.

BOSTON, Nov. 1.—Boston College staged an amazing show of power in the last quarter today to defeat a favored and previously unbeaten Temple team, 31-0.

**First Quarter.**

Boston College took the kickoff and made two impressive marches into Temple territory during the opening period. Williams and Holovak ripped through the Owls almost at will from the T formation, but

(See TEMPLE, Page A-17.)

## Five Army Flyers Lose Lives As Bomber Crashes in Ohio

By the Associated Press.

FINDLAY, Ohio, Nov. 1.—Five Army flyers met death today when their light bombing plane, flying through misty rain, crashed and burned 12 miles west of here, shortly after 1 o'clock.

The plane departed from Patterson Field, near Dayton, Ohio, about 9:15 a.m. on what field officers described as a test flight involving automatic flight control equipment.

Patterson Field listed the following personnel aboard the ship and said they were all dead:

First Lt. T. W. Bafford, address unavailable, pilot; Lt. George W. Smith, Asheville, N. C., co-pilot.

Sergt. Lee Chambers, Hinsdale, N. Y.

Robert J. Hegeman, Patterson Field.

John B. Southard, Springfield, Ohio.

The big ship, a B-25-B, North American twin-motored bomber, hit with violent impact, scattering bodies 300 to 400 feet.

The bodies were badly mangled.

(See BOMBERS, Page 2-X.)

## Minnesota Rallies For 8-7 Lead Over Northwestern

### Higgins' 40-Yard Run Overtakes Wildcats; 64,464 See Battle

**BULLETIN.**

**MINNEAPOLIS (AP).—Minnesota retained its perfect season record this afternoon by defeating Northwestern, 8 to 7.**

By the Associated Press.

MINNEAPOLIS, Nov. 1.—On a fast, dry field of green against a white snow background, Northwestern today challenged Minnesota's current bid for national gridiron honors.

Minnesota led, 8 to 7, early in the fourth quarter.

A sellout record home-coming crowd of 64,464 wrapped itself in blankets with the temperature just above freezing.

The Wildcats, shooting at the Western Conference title despite their Michigan setback, were practically at full strength, while Minnesota's cripples included Capt. Bruce Smith, one other regular back, a top tackle, a starting guard and an end.

**First Quarter.**

The game opened spectacularly, for on the first play from scrimmage Garnaas ran 22 yards to the Minnesota 47.

Daley plunged for 8, but Northwestern held and Garnaas punted

(See MINNESOTA, Page A-17.)

## War Department Lets New Defense Contracts

By the Associated Press.

The War Department awarded a $78,264,093 contract today for an undisclosed number of airplanes and spare parts to the Douglas Aircraft Co., Inc., Santa Monico, Calif.

A $19,007,247 contract for aircraft turret assemblies was awarded at the same time to the Glenn L. Martin Co., Baltimore.

Other contracts included:

International Harvester Co., Chicago, gun carriages, $2,476,875.

Teletype Corp., Chicago, teletype equipment, $957,178.

Graybar Electric Co., Inc., New York, for manufacture by Western Electric Co., Point Breeze, Md., cable and reels, $521,196.

## W. F. Alexander Dies; West Virginia Legislator

By the Associated Press.

BRYN MAWR, Pa., Nov. 1.—William Fontaine Alexander, 67, of Charles Town, W. Va., a member of the West Virginia House of Delegates and chairman of the Legislative Insurance Committee, died today at the home of his daughter, Mrs. J. Harkey Reiter.

Mr. Alexander, in ill health for some time, came here for a rest. He suffered a heart attack last night.

Funeral service will be held in Charles Town. Surviving are the widow and another daughter, Mrs. Talbot Jenkins of Washington.

## Mine Blast Toll 32

(Earlier Story on Page A-1.)

NORDEGG, Alberta, Nov. 1 (AP).—The death list in yesterday's explosion at Brazeau collieries, two mile from here, was raised to 32 today in the first official report on the disaster. Nineteen bodies have been extricated and 13 more were to be brought out. Thirty other workmen were safely withdrawn.

## Constant Rain Holds Irish and Cadets in Check

### Hill and Mazur Offset Play of Bertelli and Evans

By the Associated Press.

YANKEE STADIUM, New York, Nov. 1.—Army and Notre Dame slogged back and forth today, but neither team could score in the annual football game because a constant rain made the Yankee Stadium turf a quagmire and the ball as slippery as a watermelon seed.

Few, if any, of the 76,000 soaked spectators left, however, before the final scrimmage.

**First Quarter.**

The early moments of the contest were highlighted by Ralph Hill's 16-yard sprint down the far sidelines on the first play after Cadets had been penalized 15 yards for holding. Despite the run, Army was forced to punt and on the first Notre Dame play Angelo Bertelli whipped a 4-yard pass to Steve Juzwik on the Irish's own 34-yard line.

Officials made use of the new 1941

(See NOTRE DAME, Page A-17.)

## Australia Awaits Reply Of U. S. on James Sinking

By the Associated Press.

NEW YORK, Nov. 1.—The sinking of the United States destroyer Reuben James means that "the war is on, as far as the United States is concerned," a Melbourne, Australia, radio broadcast said today, adding that an American "answer" is looked for this month.

"In Washington lies the answer to many things," the announcer contined in a broadcast heard here by C. B. S. "There comes a turning point in the lives of nations as in the lives of men. We in Australia believe that you in the United States have reached that turning point today.

"That war was never a European war, as we in Australia realized at the outset. This war is a world war waged by a madman whose mania is domination of the world. As we face November the world awaits America's answer."

## Court Reverses Ruling, Frees Robbery Witness

(Earlier Story on Page A-18.)

Explaining he was under a misunderstanding as to the prisoner's status, Justice Matthew McGuire this afternoon reversed his own ruling of a few hours previously in District Court and released Miss Marilyn Wilson on a writ of habeas corpus on the ground the court had no authority to detain her as a material witness in the $52,000 Hyattsville, Md., bank robbery. Miss Wilson had been in the company of a suspect when he was arrested Saturday at Charlotte, N. C.

The justice explained he understood the witness was held under bond and learned later she was in jail voluntarily and no bond had been set.

## Manhattan Is Defeated By Detroit, 15 to 0

By the Associated Press.

DETROIT, Nov. 1.—The rebounding University of Detroit Titans defeated Manhattan, 15 to 0, in the fifth renewal today of their intersectional football rivalry before 10,131 spectators.

Elmer (Tippy) Madarik, sophomore halfback and the Nation's leading ground-gainer, scored one touchdown and passed to Quarterback Art Link for the other. Detroit also scored a safety.

## Nazi Shelling Kills 2 British Rugby Players

By the Associated Press.

LONDON, Nov. 1.—Two football players and a spectator were killed today by a German long-range shell which was fired across the English Channel and burst in the vicinity of Dover, on the English southeast coast.

In addition, a small number of persons were injured. The shelling was part of two salvoes of two shells each which burst in the Dover area within a period of half an hour.

The two players were killed outright as they were tackling. The spectator who was killed had just arrived to watch the game.

No property damage was reported. Although Dover's shellfire warning was sounded, housewives continued to throng the streets to do their Saturday marketing.

Two Extra Pages In This Edition

Late news and sports are covered on Pages 1-X and 2-X of this edition of The Star, supplementing the news of the regular, home delivered edition.

Closing N. Y. Markets—Sales, Page B-9.

# The Evening Star

WITH SUNDAY MORNING EDITION

An Evening Newspaper With the Full Day's News
LOCAL—NATIONAL—FOREIGN
Associated Press and (AP) Wirephotos, North American Newspaper Alliance, Chicago Daily News Foreign Service and The Star's Staff Writers, Reporters and Photographers.

(AP) Means Associated Press.

89th YEAR. No. 35,613. WASHINGTON, D. C., SATURDAY, NOVEMBER 1, 1941 THREE CENTS.

## Red Evacuation Of Civilians in Rostov Reported

### Little Chance Seen To Save Key City In Caucasus Drive

By the Associated Press.

Russia was reported to be executing another massive leap-frog withdrawal before the onslaught of Adolf Hitler's invasion armies today, evacuating most of the civilian population and machinery from Rostov-on-Don as the Germans smashed deeper into the Upper Donets River industrial basin.

A city of 520,000, about the size of New Orleans or Minneapolis, Rostov is the gateway to the vital Caucasus oil fields and the southern anchor of the 1,200-mile battle front.

London military observers said Soviet Marshal Semeon Timoshenko's Red Armies still were offering fierce resistance at the approaches to Rostov—with the Germans 10 miles away, at latest reports—but that there appeared to be little chance of saving the city.

Russian engineers already have heavily mined the Don River port, preparing to dynamite it into ruins at the signal for retreat.

A bulletin from Hitler's field headquarters said Axis forces had crossed the Upper Donets River at several points—apparently in a wide flanking movement intended to engulf Rostov—and the Berlin radio broadcast reports that the west bank of the river now was in Axis hands.

**Nazis Reported Held Up.**

In the Crimean campaign, where the Germans are driving to capture Russia's big Black Sea naval base of Sevastopol, the Nazi high command said German and Rumanian troops were continuing their pursuit of Soviet forces.

Soviet military dispatches acknowledged that the battle of the approaches to the Crimea had become increasingly critical, with the Nazis continuing to widen the gap they cut through the defense line across the 4-mile-wide Perekop Isthmus, which links the Crimea with the U. S. S. R. mainland.

A British radio broadcast, however, said the Russians were holding up the Nazi onslaught about 25 miles south of the Perekop Isthmus.

The Moscow radio said three German transports had been sunk by a Russian submarine recently in the Black Sea. The exact zone of the operations was not defined, but the transports may have been moving up troops for the current German drive into the Crimea.

**New Nazi Drive Forecast.**

The Russians forecast a mighty new German offensive against Moscow, declaring that the Nazis had brought up masses of reserves and were ready to attack soon.

A London radio broadcast said a huge-scale battle was raging 65 miles northwest of Moscow, with control of the town of Volokolamsk at stake.

Front-line dispatches to Red Star, the Soviet Army newspaper, further conceded great new danger to the munitions-making center of Tula, 100 miles south of Moscow, where the Germans were reported to have battered their way into the suburbs.

Red Star said Russian troops were still retreating at Tula, under rear-guard action.

Freezing weather hardened the mud in which German armored units had wallowed for many days, permitting Nazi panzers to swing into action.

Soviet Gen. Gregory K. Zhukov, central front commander, was reported rushing reinforcements to the Tula danger zone, and as street fighting raged in the suburbs, factory workers dropped their tools and went out to bolster the defense lines.

**Russians Counterattack.**

Elsewhere on the central front, a Soviet spokesman said the German advance in the sectors of Mozhaisk, Maloyaroslavets and Volokolamsk had been halted.

"On some sectors of the Moscow front," the spokesman said, "the Red Army has switched to a counter-attack."

In the north, Hitler's high command asserted that German troops had broken through a strongly fortified Russian defense zone west of Volkhovo, 70 miles southeast of Leningrad, and in fierce hand-to-hand fighting had captured 533 pillboxes.

Volkhovo lies on the main Leningrad-to-Moscow railroad and along the Volkhov River which connects Lake Ilmen with Lake Ladoga.

A Reuters (British news agency) dispatch from Stockholm said the Germans were advancing east of the Volkhov, attempting to join hands with the Finns in Eastern Karelia and thus isolate Leningrad.

Action on the Leningrad front thus apparently was once more in full blaze.

The German high command said Soviet attempts to cross the Neva River, directly before Leningrad, had been repulsed by Nazi siege armies, while the Russians told of killing and wounding more than 200 men in a surprise attack on two German battalions moving along a road near the old Czarist capital.

## Death Toll Put at 27 In Coal Mine Cave-in

By the Associated Press.

NORDEGG, Alberta, Nov. 1.—A toll of 27 lives was set tentatively today in an unexplained blast which yesterday caved in a section deep in the Brazeau collieries in the foothills of the Rocky Mountains 2 miles from here.

The bodies of 21 miners were recovered last night and mine officials abandoned hope that six others still underground had survived the explosion in the fourth left level, three-quarters of a mile from the entrance.

## Mile-Long R. A. F. Formation Strikes Nazi-Occupied Coast

### German Channel Guns Bombard Dover; Ten Axis Ships Hit in British Raid

By the Associated Press.

LONDON, Nov. 1.—Stepping up its battle of the west, the R. A. F. hurled a mile-long formation against the French "invasion coast" today after an overnight bombing which was reported to have hit 10 ships at sea and key cities in Germany, occupied France and Italy.

Watchers at Deal, on England's southeast coast, saw the day shift go into action, heading toward Calais and Boulogne through squalls of snow, sleet and hail with an armada that blotted out a mile of sky for the brief moment it swept overhead. None of the planes flew above 200 feet and the prop wash of some kicked up Channel spray in their wake.

German Channel guns shelled the vicinity of Dover on the English southeast coast this afternoon. Two salvos of two shells each were fired within 20 minutes.

The shells crashed with shaking explosions which some people at first thought were heavy peals of thunder. Dover's shellfire warning was sounded after the second salvo.

Rain poured in torrents while the guns were in action, allowing visibility of only a few miles.

Ten vessels, including a tanker, a large supply vessel and an escort ship, were reported hit last night off the Norwegian coast and the Frisian Islands along the Dutch coast.

"A number of others were attacked, but it was not possible to observe the results," an Air Ministry communique added.

One plane was acknowledged missing from the raid on shipping and six from the night raids on Germany and the German-occupied French coast.

The R. A. F. struck anew at Naples, on the shin of the Italian boot, and the Sicilian ports of Licata and Palermo, but the British report on these raids, apparently by the Near Eastern R. A. F. command, had not been received. The Italian high command, however, did report them.

Today is the anniversary of one of the R. A. F.'s first big raids on Naples. A railway station, oil tanks and refineries were bombed there a year ago.

A strong force of British bombers attacked Hamburg and Bremen

(See RAIDS, Page A-4.)

## Mediation Board Calls Coal Mine Disputants To Parley Monday

### Davis Indicates Decision On Union Shop May Be Reached Next Week

The Defense Mediation Board has asked John L. Lewis and 16 steel company executives to meet with it Monday, when it will begin proceedings to determine whether the board can recommend the union shop in "captive" coal mines as demanded by Mr. Lewis in behalf of the United Mine Workers.

While Chairman William H. Davis indicated that a decision probably will be reached late next week, he nevertheless sharply advised Mr. Lewis yesterday afternoon that the board will deliberate "calmly and not under pressure." This was a reference to Mr. Lewis' declaration Thursday that the truce he had called in the captive mine strike would end on November 15.

Mr. Davis called Mr. Lewis' attention to previous "assurance given by the President * * * that the board * * * will be prepared to consider the matter continuously until it makes its final recommendations."

**Lewis Raps at Davis.**

Following this exchange by letter made public by the two men, Mr. Davis said that the 31 Mediation Board members and alternates who attended a preliminary discussion yesterday would study transcripts of previous developments in the case before they reconvene Monday. He emphasized that any deadline, such as the mine union leader mentioned, was "undesirable," since it would put the board under pressure of time.

Mr. Lewis then issued a terse note to the board chairman in which he said

"You assured the President that your board could reach a decision before the end of next week. The temporary agreement extends a week beyond your own time requirements.

"Under the circumstances it is obvious that your point is not well taken."

**The Union Shop.**

The union shop asked by Mr. Lewis would require that all regular employes in the mines be members of the union. The management would be free to hire non-union members, but such workers would have to join the union after a period of probationary employment.

The striking miners returned to work yesterday and late Thursday, ending a four-day strike. Mr. Lewis ordered resumption of work until November 15, following an extended conference at the White House with the President, Myron C. Taylor, former chairman of the board of the United States Steel Corp., and Mediation Board Chairman Davis.

Only 11 board members will be entitled to a vote in deciding the union shop issue, Chairman Davis said. This voting group, he added, is expected to consist of the 11 men appointed originally, with the exception of George H. Harrison, president of the A. F. L. Brotherhood of Railway Clerks, who has been ill. He will be replaced by an alternate, William A. Calvin, vice president of the A. F. L. Boilermakers.

**Steel Executives Asked.**

The steel company executives asked to attend the board hearing Monday are:

F. B. Hufnagle, chairman of the board, Crucible Steel Co. of America, New York; Thomas E. Millsop, president, Weirton Steel Co., Weirton, W. Va.; Eugene A. Grace, president, Bethlehem Steel Co., Bethlehem, Pa.; Leigh Willard, president, Semet-Solvay Co., Kingston-Pocahontas Coal Co., New York; R. J. Wysor, president, Republic Steel Corp., Cleveland; Irving S. Olds, chairman of the board, United States Steel Corp., New York; James C. Carter, president, Carter Coal Co., New York; T. M. Girdler, chairman of the board, Republic Steel Corp., Cleveland, and W. W. Holloway, president, Wheeling Steel Co., Wheeling, W. Va.; C. G. Tufts, president, Allied Chemical & Dye Corp., New York; Ernest T. Weir, chairman of the board, Weirton Steel Corp., Pittsburgh; H. F. Atherton, chairman of the board, Allied Chemical & Dye Corp., New York; Benjamin F. Fairless, president, United States Steel Corp., New York; George W. Hewitt, Consumers' Mining Co., Wheeling, W. Va.; Harry M. Moses, president, H. C. Frick Coke Co., United States Coal & Coke Co., Pittsburgh, and Frank Purnell, president, Youngstown Sheet & Tube Co., Youngstown, Ohio.

## Army Rushing Work At Seized Plant of Air Associates

### Full Production Ordered Over Week End to Make Up Lost Time

By the Associated Press.

BENDIX, N. J., Nov. 1.—With the Army in command, a 'round-the-clock work schedule was in prospect for the week end at the Air Associates, Inc., plant where employes strove to make up for time lost because of labor difficulties.

Col. Roy M. Jones, Army Air Corps officer now in charge of the factory, said at a press conference this morning he expected full re-employment of 700 workers to be completed by today for work on contracts for $5,000,000 worth of urgently needed aviation equipment.

Work on a plant addition almost to double the factory's production space will be resumed with arrival of structural steel shipments Monday, Col. Jones said. Construction of the annex was halted soon after the September 30 strike began.

**Many of Troops Removed.**

The plant, scene of stormy labor strife which resulted in President Roosevelt's intervention, was taken over yesterday by 2,100 soldiers from four forts in the New York Harbor coastal defenses.

Col. Ralph W. Wilson said all troops from Fort Jay had been sent back and 315 men from Fort Hancock were being removed today. Of the 1,200 soldiers still at the scene, 900 are from Fort Hancock and the other 300 from Forts Wadsworth and Hamilton, Col. Wilson said.

Col. Jones said defense and lease-lend shipments had already been made and the plant would be kept in full production over the week-end, skipping the normal Sunday shutdown.

**No One Refused to Work.**

He said he was gratified by the manner in which both members of C. I. O.'s United Automobile Workers and non-union employes pitched into work. He added: "We don't have any such thing as union and non-union workers. We are working for defense. No one has been refused employment and no one refused to work."

He explained that pay rates and working conditions would be unchanged.

Labor difficulties first beset the plant three years ago when the C. I. O. attempted to organize workers. The U. A. W. won a National Labor Relations Board election last June, later calling three strikes after accusing the company of failure to sign a contract and unfair labor practices.

Non-union members staged a walkout Thursday when C. I. O. members replaced non-strikers under O. P. M. and Army orders. The ensuing demonstration and violence resulted in the plant's seizure.

## 3 Camp Davis Soldiers Die, Two Injured in Crash

By the Associated Press.

RICHLAND, S. C., Nov. 1.—Three Camp Davis soldiers were killed and two others were injured as their car left the highway and plunged into a brick wall near here early today.

The dead were Corpl. Timothy B. Clarke, 27-year-old Chicago selectee; Staff Sergt. M. F. Jenkins, 23, of Dixie, Ga., and First Sergt. Fred A. Makley, 24, of Vancouver, Wash., star tackle of the Camp Davis football team and a former member of the squad of the University of Washington.

Sergt. Edgar L. Butcher was seriously injured and Sergt. Fred L. Miller was hurt slightly. Their home addresses were not immediately available.

They were all members of the 93d Coast Artillery.

## Mackenzie King, Roosevelt Map Co-operation

### Dominion Chief Sees Full Understanding On U. S. Relations

By JOHN C. HENRY,
Star Staff Correspondent.

HYDE PARK, N. Y., Nov. 1.—Canada's wartime prime minister, W. L. Mackenzie King, joined President Roosevelt here today for an all-embracing consultation on the international situation and intensified co-operation between the United States and Canada.

Due to appear for the reopening of the Canadian Parliament in Ottawa Monday, the Dominion official said he expected to take back to the legislators in his capital assurances of complete understanding with Mr. Roosevelt. He plans to make a statement to the Parliament on its convening, he said.

Mr. King arrived here this morning in his private railroad car, attached to the same train as that bringing another special car with Princess Juliana of the Netherlands. The Princess, now living in Canada, was accompanied by her small daughters, Beatrix and Irene.

**Mrs. Roosevelt at Station.**

The Dutch visitors are to remain at Hyde Park House until Tuesday night, when the President is expected to leave for Washington, but the Canadian Prime Minister plans to depart tomorrow night. He told reporters that he is anxious to reach Ottawa early enough Monday to hear a luncheon address by Maj. Clement Atlee, British Lord Privy Seal, before going to the Parliament hall for convening of the session at 3 p.m.

Mrs. Roosevelt greeted the visitors at Poughkeepsie station this morning, entering Princess Juliana's car and helping bring to the platform the two little fur-clad girls.

Although no formal agenda has been prepared for the Roosevelt-King meeting, the Dominion head said he expected "all phases of the international situation as it affects the two countries" will be discussed.

**Avoids Halifax Query.**

Mr. King reminded news men that he had not seen the President in several months and that it has been the practice of the two men to keep in periodic touch with each other.

Foremost in speculation attending the conference today is the possibility that application of some of the plans of the joint Canadian-American Defense Board may be imminent.

Recent reports that the United States Navy has or soon will take over the great Canadian Atlantic port of Halifax were scouted indirectly by Mr. Roosevelt in a press conference, but on the same occasion he acknowledged that the Defense Board probably had drafted plans for such a step.

Questioned about this possibility today, Mr. King likewise avoided direct denial, but replied:

"You'll have to ask the American Navy about that."

**Navy's Activities Increased.**

Increased activity of the United States fleet in the North Atlantic has been amply disclosed in the submarine attacks on the American destroyers Kearny and Reuben James, both of which admittedly were on convoy duty.

Since Halifax is the principal port for making up eastbound Atlantic convoys over the northern route, it appears that American warships already are operating out of this harbor.

As for the economic problems facing the Ottawa and Washington governments, probably the first on the list is that of checking currency inflation or a major derangement of living levels. Currently, Canada is attempting this by imposing a ceiling on prices and providing for a percentage wage bonus to workers on the basis of cost of living indices.

Informed by reporters that there has been great interest in Canada's price experiment in the United States, Mr. King said:

"Our plan is being well received in Canada. We think we have taken the right step. Many of our people, especially the housewives, remember the price inflation that followed the last war, and are anxious to escape it."

The President has been advised by Leon Henderson, head of the Office of Price Administration, that such extreme action as has been taken in Canada is not yet desirable in the United States, but control legislation is now pending in Congress and probably will be pushed by leadership on Capitol Hill as soon as revision of the neutrality law is completed.

The questions of financial and materiel aid to Canada also were believed on the conference schedule today.

At the last meeting between Mr. Roosevelt and Mr Mackenzie King in Hyde Park last April, agreement was reached for American purchase of Canadian raw materials at prices which would benefit the Dominion in its dollar exchange, thus permitting the buying of fighting equipment in this country. Supplementation of this arrangement in a way to permit expansion of Canadian procurement in the United States is

(See ROOSEVELT, Page A-3.)

## Summary of Today's Star


| | Page. | | Page. |
|---|---|---|---|
| Amusements | B-16 | Garden Page | B-8 |
| Church News | A-12-15 | Lost and Found | A-3 |
| Comics | B-14-15 | Obituary | A-8 |
| Editorials | A-10 | Radio | B-14 |
| Editorial Articles | A-11 | Real Estate | B-1-7 |
| Finance | B-9 | Serial Story | B-10 |
| Legal Notices | B-13 | Society | A-9 |
| | | Sports | A-16-17 |
| | | Where to Go | A-18 |

**Foreign.**
Conquered Russian towns are slowly resuming old life. Page A-2

**National.**
Seventy-six still unreported in sinking of destroyer. Page A-1
Army rushes work at seized Bendix plant. Page A-1

**Washington and Vicinity.**
Pedestrian killed by auto becomes 79th victim of year. Page A-5
Court ruling puts Maryland fireworks ban in effect. Page A-18

**Miscellany.**
Service Orders. Page B-7
Vital Statistics. Page B-7
Nature's Children. Page B-10


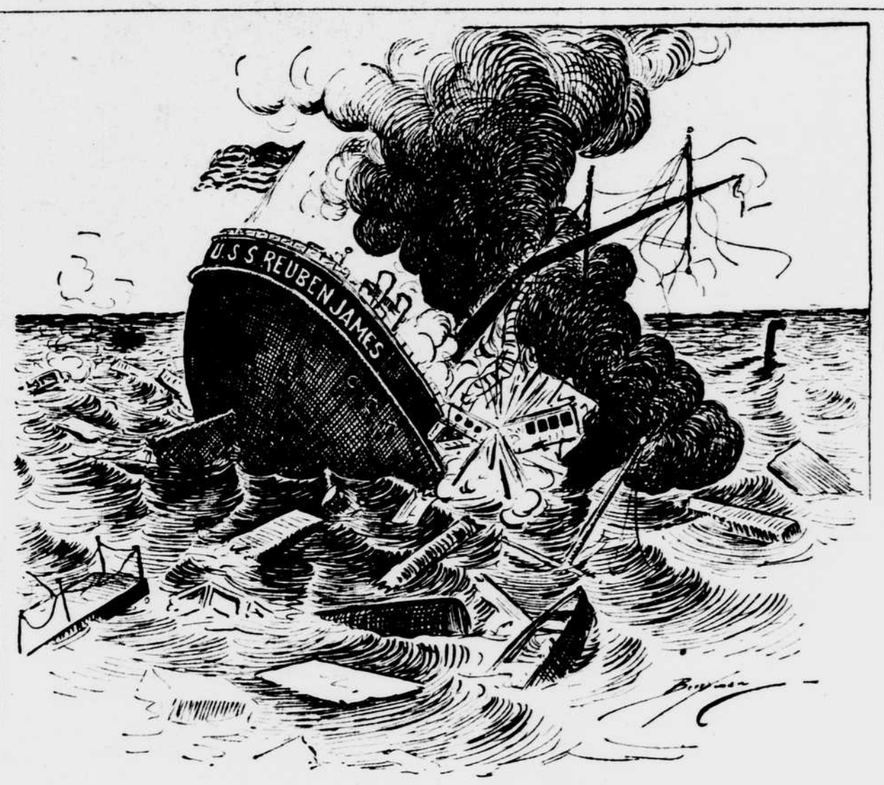


'There Is No Danger to This Country From Without'—Charles A. Lindbergh

## U. S. to Make Survey For Possible A. E. F. Landing in Africa

### Gen. Maxwell's Mission Due to Reach Cairo In Next Two Weeks

By the Associated Press.

CAIRO, Egypt, Nov. 1.—The possibility of a United States expeditionary force landing in Africa may be examined in exhaustive surveys being undertaken by two American military missions in the Near East.

One mission in Iraq and Iron under Brig. Gen. Raymond A. Wheeler with headquarters at Basra, will be slanted primarily at the problem of getting aid to Soviet Russia through the Persian Gulf route, it was disclosed.

The other, headed by Brig. Gen. Russell L. Maxwell, is scheduled to arrive here within two weeks, followed by hundreds of military and civilian technicians.

Not only will it put into effect the vast program here under the Lease-lend Act but it will supervise maintenance of American tanks and planes, construction projects and other Allied prases of the program.

The likelihood that the mission's work will touch on surveys of landing possibilities in Africa does not mean any such plan has been decided on, it was said, but merely that the War Department wants as much preparatory work accomplished as possible if such a decision should be made.

The mission's work in general will be a continuation of that which American officers have been doing here for the past year but the scope will be enlarged enormously.

Special quarters will be necessary at Cairo as the Legation no longer is able to house all activities of the United States Government here. The Legation's staff, which two years ago was a handful, now is approaching 200.

Lt. Col. Edwin C. Piburn, defense aid representative here, will become a member of the Maxwell mission. Lt. Col. Edwin S. Perrin, defense aid representative for aviation, will be transferred to the Near East mission.

## Roosevelt's Political Digestion Bad, Nazis Say

By the Associated Press.

BERLIN, Nov. 1.—Authorized German sources, commenting on President Roosevelt's attitude toward the sinking of the Detroyer Reuben James, said today that the President was "suffering from an upset political stomach."

"It is noteworthy how cautious he has become," they said. "Apparently he has the feeling that he bit off more in recent days than he could digest."

(President Roosevelt told a press conference yesterday that the sinking would not change United States policy and, in reply to a question, said he saw no possibility that diplomatic relations with Germany would be broken over this or other recent attacks.)

There was no confirmation of the Reuben James sinking here, but one source commented:

"When a man walks on a railroad track during the night he must not be surprised if an express train hits him."

## British Report Increase In Axis Sub Activity

By the Associated Press.

DEWSBURY, England, Nov. 1.—A. V. Alexander, First Lord of the Admiralty, declared today that Axis U-boat and mining activities had increased since the German attack on Russia last June 22.

Opening this Yorkshire town's "Warship Week" for navy funds, Mr. Alexander said money was needed for a great variety of war purposes but that "none is more urgent and none will be more fruitful than the expenditure now required for continued expansion of our navy in all categories to meet a four-fold enemy attack from the air and from mine, from torpedo and from surface raider."

## *Unclothed, Unarmed Briton Captures Two In African Wilds*

By the Associated Press.

LONDON, Nov. 1.—Naked and unarmed in the wilds of East Africa, Second Lt. Johan Zirk van-Gass Boshoff captured two Italian soldiers and routed eight others, the War Office said today in awarding him the military cross for the exploit.

He encountered the Italians unexpectedly when he emerged from the Omo River after swimming the stream to facilitate the crossing of his company of East African engineers, the citation said.

## Flood Breaks Levee In Arkansas; Crest To Pass 1927 Level

### 16,000 Acres Inundated When 6,000-Foot Barrier Collapses at Haroldton

By the Associated Press.

The Weather Bureau at Little Rock, Ark., today forecast a crest for the Arkansas River at Fort Smith in excess of the stage of the disastrous 1927 flood as a 6,000-foot span of the levee near Haroldton, Ark., collapsed.

Revising earlier predictions upward, Meteorologist Walter C. Hickmon said the Arkansas would reach 37½ feet at Fort Smith by Monday. The river reached only 36.7 at Fort Smith in 1927. The gauge at Fort Smith, where flood stage is 22 feet, read 33.5 at 7 a.m.

The break at Haroldton, first major levee break reported, spilled the floodwaters over 16,000 acres of rich farmlands on which valuable spinach and grain crops were growing. Approximately 100 families living in the bottoms flooded by the break evacuated their homes last night.

**Four Dead in Oklahoma.**

Meanwhile, flooded Eastern Oklahoma counted four dead and as many missing.

An automobile carrying five persons plunged through the Atwood Bridge of the South Canadian River near Calvin, Okla., yesterday. The body of Clarence Hastings, former Hughes County treasurer, driver of the machine, was recovered 2 miles downstream. Missing were Mr. Hastings' wife; Mr. and Mrs. Otto Morse and Mrs. Opal Collins, all of Calvin.

Oklahoma reported three deaths Thursday.

Kansas, where floods have raged more than a week, had a change in the weather—it snowed instead of rained.

Missouri, after one of the wettest Octobers in its history, had many streams full or flooding.

Communication facilities were re-

See FLOOD, Page A-3.)

## Families Await Word Of Relatives Aboard Lost Destroyer

### Anxious Wives and Parents Across Nation Tell of Recent Letters From Crew

All over America families were waiting today for word of men thought to have been aboard the torpedoed Reuben James.

"He's simply got to be alive," cried Mrs. Lloyd E. Sims, wife of one of the destroyer's first class water tenders. At Marina, Fla., she was informed of the rescue of 44 seamen, but could not learn if her husband was among them.

At Portland, Me., were 60 wives who had recently come from all sections of the country and taken up residence at the port in the hope they might see their husbands during brief furloughs from convoy duty. When the news of the sinking came they besieged newspaper offices, frantically telegraphed Navy officials at Washington, and through the night sat by radios with their children.

"When I see the name of that ship in the papers I get cold chills up my spine," said one of them. Mrs. Salon D. Boyd, wife of a machinist's mate from Birmingham, Ala. Mrs. Floyd Morris, whose husband is aboard another destroyer, tried to comfort her.

A different reaction came from the mother of a Buffalo (N. Y.) sailor.

"He should have got his torpedo off before that submarine did," she said. The mother was Mrs. Ernest P. Howard, whose 21-year-old son Robert was a third-class torpedo man on the ship. His last letter, dated October 19, said the destroyer might soon go to an Atlantic Coast seaport for overhauling.

**Wrote of Sub Encounters.**

Guy Evans, a seaman who lived near Miami, Fla., reportedly wrote a friend recently that "we encountered several subs * * * but dropped depth charges and I guess we destroyed some of them as wreckage and oil came to the surface."

Chief Petty Officer Alton A. Cousins, 44, left his gold watch behind when he visited his family two weeks ago at Cranston, R. I., the Associated Press reported.

"I'm going to leave this here, it's not going down with me," he told his wife as he laid the timepiece on the mantle.

James Walton Rogers, 24, seaman, from Chattanooga, Tenn., wrote his father a letter on October 15, describing a convoy trip:

"Yes, we saw and contacted several subs this 37-day cruise. * * * Our job is only to drop ash cans to keep 'em scared away from the convoy, but we're asking for it * * * and as you predict, it'll probably happen any time now."

John Fitzgerald, 21, of Hampstead,

(See CREW, Page A-4.)

## Body of Boy Killed by Auto Identified After 19 Hours

A little sandy-haired boy in Halloween costume, who lay unnamed in the District Morgue until 10:45 a.m. today—more than 19 hours after after he was killed by a skidding automobile—was finally identified as Allen Mitchell Kennedy, 13, of 2434 Franklin street N.E.

His mother, Mrs. Virgie Kennedy, was so hysterical when she came to the Morgue, throwing herself on the floor and struggling with officers, that she was not permitted to view the body of her son.

First identification was made by the boy's sister, Mrs. Joseph Howard, who rushed in and threw her arms around the child's neck, then fainted.

The attempt to identify the boy with the cowboy suit and the fiercely mustached Halloween mask began after a freak traffic accident at 3:20 p.m. yesterday at Bladensburg road and Eastern avenue N.E. Police said a car went out of control, jumped off the street and across the sidewalk and struck the boy.

When no one had claimed the body this morning, dozens of phone calls came into the District Morgue, most of them by people merely curious. Two well-dressed men who said they were members of Congress, but declining to give their names, were among the citizens who made trips to see the child's body.

The mother, when she arrived, said that she was on the streets until 11 o'clock last night searching for her son. Then she decided, she said, that he had been out "spooking" with friends and had decided to spend the rest of the night with his sister, Mrs. Howard, at 725 Eighth street N.E.

At 10 a.m. today Mrs. Jack Wilson, who lives in another apartment at the Franklin street address, called the mother's attention to accounts in the morning papers. She said the mother and the father, Madison Kennedy, unemployed former W. P. A. laborer, at first could not believe their son was involved. Mr. Wilson took the mother to her daughter's home, and the alarmed family hurried to Casualty Hospital, where the boy was first removed after the accident. They were sent on to the Morgue.

Teachers of the Woodridge School, near the scene of the accident, had vainly tried to identify the body last night. However, Allen was a student at Colmar Manor School. He was devoted to football and baseball. When the car crashed over the curb, fracturing the youngster's skull,

See BOY, Page A-3.)

## Dim Hope Held For 76 Missing In Ship Sinking

### Several Days Needed To Check Personnel Of Reuben James

By the Associated Press.

Heavy loss of life in the torpedo sinking of the U. S. destroyer Reuben James was feared today even after the Navy announced that 44 enlisted men had been rescued.

That left some 76 members of the ship's company unaccounted for, since about 120 officers and men formed the normal complement of the vessel, which was sunk Thursday night on convoy duty west of Iceland.

Taking as hopeful a view as was possible under the circumstances, naval authorities here speculated that some additional survivors might have been picked up by other craft in the convoy. If so, it might be several days before a complete check could be obtained of the entire personnel, because ships in combat zones use their radios only for the most urgent communications.

The Reuben James, built 21 years ago, was of far less advanced design that the U. S. destroyer Kearny, which made port successfully after surviving a torpedo hit October 17, in the same general area of the North Atlantic. The Kearny is clad with the latest armor and its hull is divided into watertight compartments, but even so 11 men were killed and 10 were wounded by the smashing underwater attack.

**Ample Life Preservers.**

Two motor whaleboats, at least six life rafts and ample life preservers were carried aboard the Reuben James, lending some hope to the anxious families of men known to have been aboard her.

The latest official word was this, released by the Navy last night:

"The Navy Department has received a report that 44 members of the crew of the U. S. S. Reuben James have been rescued. The survivors who have been accounted for are all enlisted men.

"The Navy Department has no further information at this time, but additional details will be released when received.

At the same time the Navy made public the names of the seven officers who were aboard the destroyer. Lt. Comdr. Heywood L. Edwards of San Saba, Tex., was in command. The others were Lt. Benjamin Ghetzler, Annapolis, Md.; Lts. (j.g.) Dewey G. Johnston, El Cajon, Calif.; John J. Daub, Saltsburg, Pa., and James M. Belden, Syracuse, N. Y., and Ensigns Craig Spowers, East Orange, N. J., and Howard V. Wade, Glen Ridge, N. J.

**First U. S. Warship Sunk.**

The Reuben James was the first United States warship to be sunk in the battle of the Atlantic. In fact, only one United States combat vessel, the destroyer Jacob Jones, was sunk by torpedo during the World War, although a destroyer and a submarine went down after collisions, and the cruiser San Diego sank after striking a mine.

The Navy's laconic announcement of the attack on the Reuben James did not say whether the torpedo was launched by a submarine, plane or surface raider, but the general assumption was that the hit was scored by an undersea boat.

President Roosevelt had little comment on the incident at his press conference yesterday. He said the Reuben James was simply carrying out a duty assigned to her. The President went to his Hyde Park, N. Y., estate last night, pausing, however, at Claremont, N. J., to telephone the Capital for the latest word about the destroyer.

Lt. Comdr. Edwards, 35, skipper of the Reuben James, was born in San Saba, and was an outstanding athlete at the Naval Academy from which he was graduated in 1926. He saw service in the submarine force before joining the destroyer.

**Ghetzler Wed Two Months.**

Lt. Ghetzler, 34, executive officer, was born in Brooklyn and educated in Texas. He married the former Miss Katherine Lindell of Annapolis, two months ago and they have been making their home at Annapolis. A graduate of the Naval Academy class of 1931, he was assigned to the Reuben James a year ago.

Lt. Dewey G. Johnston, 31, had been on the detroyer since 1938. He was born in New Castle, Okla., and was on the Naval Academy track team from 1932 to 1934.

Lt. Daub, 30, was graduated from the Naval Acedemy in 1936 and saw early service on the aircraft carrier Ranger. He was on the de-

(See REUBEN JAMES, Page A-4.)

## Rainbow Bridge Opened Over Niagara Falls

By the Associated Press.

NIAGARA FALLS, N. Y., Nov. 1.—Rainbow Bridge, which spans Niagara River's rocky gorge below the mighty falls, was opened to traffic today, providing another link of friendship between the United States and Canada.

The 950-foot span, built at a cost of $3,760,000 to replace the Falls View or "Honeymoon" Bridge destroyed by an ice jam in January, 1938, was first crossed by a caravan of automobiles bearing an official party.

Formal dedication of the span, which takes its name from the rainbow visible in the cataract's mists, will take place next spring.

Said to be the longest hingeless arch bridge in the world, the span was begun May 16, 1940. First steel was placed in position February 17, this year.

# Governali Is Star As Columbia Tops Cornell, 7-0

### Timer's Gun Ends Big Red Threat On 3-Yard Line

By the Associated Press.

NEW YORK, Nov. 1.—Paul Governali's 54-yard touchdown gallop midway in the third period gave Columbia a 7-0 victory over Cornell in a bitterly fought football battle on a slick and rain-swept field this afternoon before 15,000 fans.

The timer's gun ended a Big Red threat on the Lions' 3-yard line.

**First Quarter.**

From the Cornell 45 the Big Red started a stout ground attack. With Martin and Pierce carrying the ball it advanced to the Columbia 33 before a series of penalties shoved it back to its own 42.

After an exchange of punts, Martin and Pierce again began to drive, and with a 19-yard gallop by Martin advanced to the Columbia 25, where the march was checked as McIlvennan intercepted Bufalino's pass. Near the end of the quarter Germann punted to the Cornell 39, where the Big Red started as the scoreless first period ended.

**Second Quarter.**

The Cornell drive started late in the first period, faded out quickly as the second quarter opened. Governali, aided by great blocking, got away on a 21-yard galloip around his right end to the Cornell 47 to touch a match to the Columbia offense.

Bayer advanced to the 31 on a series of dashes through the left side of the Cornell line, but the offense finally faded and Ferrarini was called in to try a place-kick from the 35. It was wide, as the scorless half ended.

**Third Quarter.**

After Ferrarini missed a place-kick from the 24, Cornell took the ball on its 20.

After a couple of feeble thrusts at the line, Cornell punted to McIlvennan, who returned 5 yards to the Cornell 49. Columbia was penalized 5 yards for offside and on the next play Governali broke loose off his left tackle and behind fine interference raced 54 yards for a touchdown.

Ferrarini's place-kick was good and Columbia led, 7-0, at the third.

**Fourth Quarter.**

An exchange of punts gave the Big Red the ball on its 41, from where Cornell launched a yard-eating offensive. With Stoffer either running or throwing the ball on every play, the Big Red advanced to a first down on the Columbia 8. Cornell was penalized five yards for delaying the game with only a minute left to play. A Stofer-Johnson pass carried to the 5, and Stofer plunged to the 3, where the timer's gun checked the threat and Columbia was winner, 7-0.

# Minnesota Air Crash Story to Be Told Monday

By the Associated Press.

MOORHEAD, Minn., Nov. 1.—A public hearing will be held here Monday afternoon into the crackup of a Northwest Airlines transport plane in which 14 persons were killed, with Capt. Clarence Bates, sole survivor, telling his story.

Capt. Bates, recovering in a Fargo (N. Dak.) hospital, talked Friday with investigators for the Civil Aeronautics Board, the House Standing Committee on Air Accidents and an investigator for the Senate Committee on Safety in Airlines.

Frank Caldwell, in charge of the investigation for the Civil Aeronautics Board, and five other men interviewed Capt. Bates, but refused to be quoted pending the hearing.

Unofficial reports, however, were that Capt. Bates said the plane became unmanageable and failed to answer controls just before the crash. Although he was unable to say so definitely, it was reported heavy ice had formed suddenly on the wings.

# Football Scores

(Continued From Page 1-X.)

| | Quarters 1 | 2 | 3 | 4 | Total |
|---|---|---|---|---|---|
| Boston U. | 0 | 0 | 0 | | — |
| Amer. Intern'l | 0 | 0 | 0 | | — |
| Bowdoin | 6 | | | | — 6 |
| Bates | 19 | | | | —19 |
| Buffalo | 0 | 0 | 0 | 0 | — 0 |
| Lehigh | 0 | 0 | 0 | 0 | — 0 |
| Butler | 0 | 7 | | | — |
| Wabash | 0 | 0 | | | — |
| Cincinnati | 0 | 0 | | | — |
| Dayton | 3 | 0 | | | — |
| C. C. N. Y. | 6 | | | | — |
| Hobart | 0 | | | | — |
| Creighton | 0 | | | | — |
| Okla. A. & M. | 0 | | | | — |
| Fr'klin-Marsh'l | 0 | 6 | 7 | | — |
| Albright | 6 | 6 | 0 | | — |
| Iowa St. T'ch's | 7 | 25 | | | — |
| N. Dakota St'te | 0 | 0 | | | — |
| John Carroll | 0 | 7 | | | — |
| West'n Reserve | 0 | 27 | | | — |
| Johns Hopkins | 0 | 0 | | | — |
| Susquehanna | 0 | 6 | | | — |
| Lafayette | 0 | 7 | 3 | 7 | —17 |
| Gettysburg | 0 | 0 | 0 | 6 | — 6 |
| Marshall | 0 | 0 | 7 | | — |
| Wake Forest | 0 | 6 | 0 | | — |
| Miami (Ohio) | 0 | 0 | 0 | | — |
| Ohio U. | 6 | 13 | 0 | | — |
| Mississippi St. | 6 | 7 | | | — |
| Southwestern | 0 | 6 | | | — |
| Muhlenberg | | | | | —26 |
| Ursinus | | | | | — 6 |
| Northeastern | 0 | 0 | | | — |
| Tufts | 0 | 0 | | | — |
| Ohio Wesleyan | 0 | 0 | | | — |
| Akron | 14 | 7 | | | — |
| Rand. Macon | 0 | 6 | 0 | 7 | —13 |
| American | 7 | 0 | 0 | 0 | — 7 |
| R. Island St. | | | | | — 6 |
| Worcester Tch. | | | | | — 0 |
| Tulsa | 0 | | | | — |
| Wichita | 0 | | | | — |
| Union | 0 | 0 | 0 | | — |
| Williams | 13 | 0 | 0 | | — |
| Vermont | | | | | —16 |
| R. P. I. | | | | | — 0 |
| W. and J. | 0 | | | | — |
| Bethany | 0 | | | | — |

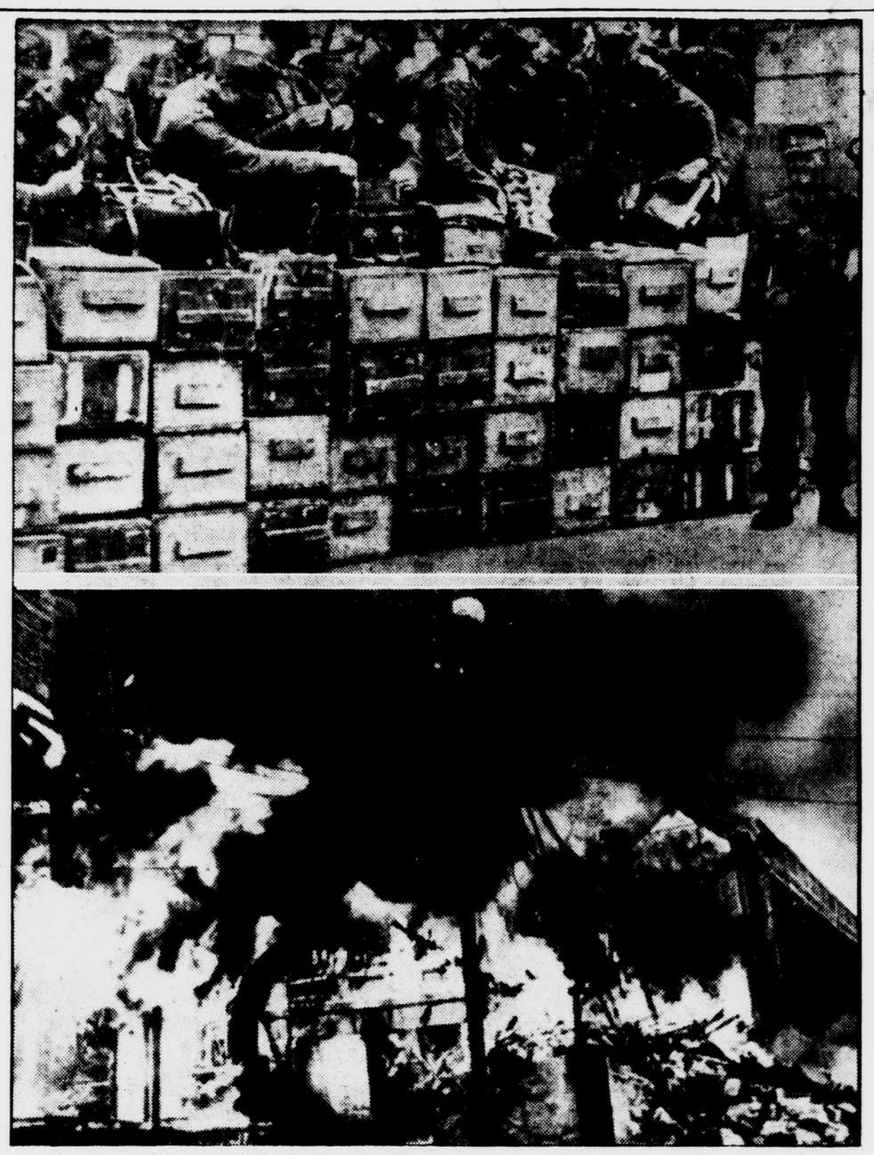

A RUSSIAN CACHE AND ONE THAT GOT AWAY—German soldiers (top) examine boxes of dynamite which they found in the Lenin Museum of Kiev in time to prevent a disastrous explosion, according to German sources. A fire (below) rages in Kiev's main street, caused, according to Germans, by Russian explosives which were not discovered in time. —A. P. Wirephoto.

# U. S. in Fight to End, Knox Tells Graduates Of Marine School

### Navy Head Sees Peace Of Justice, Maintained By Force if Necessary

By CLAUDE A. MAHONEY,
Star Staff Correspondent.

QUANTICO, Va., Nov. 1.—Climaxing a speech today to graduates of the Marine Corps School, Secretary of the Navy Knox made the declaration: "We're in this fight to a finish. We will make no peace at its end save a peace of justice and right. Then we will put our strength to the task of maintaining that peace—by force if necessary."

He did not mention the sinking of the destroyer Reuben James by name, but told the analogy of the first dead his company saw in the Spanish-American War.

"The Nation has captured something of that feeling today," he said, adding, "we are standing in the presence of our dead, Navy dead, and the whole Nation mourns and glories with them."

Declaring he was reiterating the words of President Roosevelt regarding the fight to the finish, Mr. Knox said we need have no doubts as to the righteousness of our cause.

"If we are not right," he said, "then all civilization is a mistake and all progress halts."

He characterized the German submarine sinkings as "worse than piracy, because the old-time pirates gave their victims a chance to fight." He also warned the graduates that personal liberty is not something their parents could give them, but something they must preserve for themselves. History is full of stories of nations that let themselves grow soft, he said, citing the fall of France as the "perfect Gethsemene."

The fight the Nation is in is primarily a fight of self-defense, the Secretary told the graduates, adding that self-defense is one of the most primeval instincts of man. A fight in self-defense requires no justification in international law, he added. The type of warfare waged by the Axis never has been accepted as legal warfare, Mr. Knox said.

The Secretary said the graduates were "lucky to get a chance" to play a man's part in a time of great danger when men would be tested.

# Stars Leave Langley For Caribbean Tour

By the Associated Press.

LANGLEY FIELD, Va., Nov. 1.—An Army bomber carrying movie and stage stars toward a Caribbean tour of shows for servicemen under United Service Organizations auspices, left Langley Field this morning for Miami.

Aboard were Stan Laurel, Oliver Hardy, John Garfield, Ray Bolger, Benay Venuta and Jane Pickens, together with their manager, Louis Polanski, and Col. W. H. Draper from the Washington offices of the Air Corps. The plane was expected to reach Miami this afternoon.

# British Claim Bombing Of Two More Axis Ships

Earlier Story on Page A-1.)

By the Associated Press.

LONDON, Nov. 1.—The Air Ministry News Service tonight revised upward to 12 the number of Axis ships hit by bombs in overnight attacks on German North Sea lanes from Southern Norway to the French coast. Canadians flying American-built Lockheed Hudsons disabled at least six ships, it was said.

Shipping and docks also were bombed at Lorient, La Pallice, St. Nazaire and Nantes, in France, and lights appeared everywhere when the planes came over France, it was said.

Motor vehicle deaths in 1940 increased 7 per cent over 1939.

# Maybank to Take Seat In Senate Wednesday

By the Associated Press.

COLUMBIA, S. C., Nov. 1.—Gov. Burnet R. Maybank announced today he would take his seat in the United States Senate next Wednesday.

Gov. Maybank, who was elected to fill the unexpired term of James F. Byrnes, now a member of the Supreme Court, will resign as Governor Tuesday and will be succeeded by Lt. Gov. J. E. Harley.

# Tulane Wrests Lead From Vanderbilt To Lead at 3d, 21-14

### 22,000 Fans See Unbeaten Commodores Trail Under Warm Sun

By the Associated Press.

NASHVILLE, Tenn., Nov. 1.—A brilliant sun beamed down on a sell-out crowd of 22,000 homecoming fans today as Tulane's mighty Green wave came from behind to lead Vanderbilt's unbeaten, untied football team, at the end of the third quarter, 21 to 14.

**First Quarter.**

After picking up 2 yards in three plays, Tulane kicked to Vanderbilt's 45 and the Commodores roared down the field to score in nine plays, rugged Jack Jenkins crashing over from the 1-yard line. He also converted from placement. The longest run of the 55-yard drive was a 22-yard sprint by Rebrovich. Score: Vanderbilt, 7; Tulane, 0.

Tulane's Bob Glass was smeared on an attempted punt on his own 31 to give Vandy another scoring opportunity, but the best the Commodores could do was to net 6 yards in four plays. Score: Vanderbilt, 7; Tulane, 0.

**Second Quarter.**

Moore kicked back and Glass returned 15 yards to his own 43. Tulane's mighty offensive began clicking and the wave rolled 57 yards for a touchdown, Glass diving over from the 1. Thomas converted from placement. Score: Tulane, 7; Vanderbilt, 7. Moore fumbled the kickoff on Vandy's 14 and Hornick recovered for Tulane. In five plays the Greenies scored again, sims ramming through from the 1. Thomas converted. Score: Tulane, 14; Vanderbilt, 7.

Vandy came right back, Burns, sub halfback, firing a 35-yard pass to Bushmiaer, who ran to Tulane's 32, where he fumbled and Pracko recovered. Thomas caught Bushmiaer from behind after he was in the clear. Moore returned Glass' kick 18 yards to Tulane's 45 as the half ended. Score: Tulane, 14; Vanderbilt, 7.

**Third Quarter.**

Moore raced back to Vandy's 30 with the kickoff and, on the first play, Rebrovich flipped a pass to Rohling, who sprinted 70 yards behind spectacular blocking to score standing up. Jenkins converted. Score: Vanderbilt, 14; Tulane, 14. Tulane took the kickoff at the 30 and started a march of its own, driving 60 yards before bogging down on Vandy's 10.

Moore picked up 12 and then kicked to Tulane's 47. Sparked by Glass and Smith, the Greenies rolled 53 yards for their third score, Smith sweeping over from the 6. Thomas converted. Vandy picked up a first down on a 20-yard pass from Burns to Rohling, but was forced to kick from its own 37 as the period ended. Score: Tulane, 21; Vanderbilt, 14.

# Central Northeast Unit Names Deputy Warden

The Central Northeast Civic Association has named Arthur A. Brown deputy air raid warden for its area, Charles F. A. Longus, president, announces.

W. A. Edmonds, Theodore Miles and John Philip Harris, 3d, were named assistant deputies.

# Brown Beats Yale, 7-0, on Pass and Run In Closing Minutes

### High Runs 40 Yards In Rain After Taking Toss From Savage

By the Associated Press.

NEW HAVEN, Conn., Nov. 1.—A short pass, Dan Savage to Doek High, which the latter ran 40 yards for a touchdown in the closing minutes of play, gave Brown a 7-to-0 decision over Yale today in a drizzlin rain, before 9,000 fans.

**First Quarter.**

Savignano of Brown and Taylor of Yale engaged in a long punting duel at the outset with honors about even. Brown began to move from midfield and cracked down to the Yale 28 before a fumble halted the march. Yale was punting on first down.

Just as the scoreless period ended, Ruebel of Yale intercepted Savage's short pass and ran to Brown's 40.

**Second Quarter.**

Margarita's 31-yard runback of a punt got Brown in motion and the Bruins plunged to the Blue's 36. Yale dug in, however, and they went back to kicking. Conditions were so bad that neither team could get going and both were punting for a break. Score at the half: rBown, 0; Yale, 0.

**Third Quarter.**

Another Margarita runback of a punt set the Bruins in motion and Brown reached Yale's 20, where a fumble stopped the threat. Yale got two quick breaks a little later on. First Greene blocked a Brown punt and Bartholemy recovered for Yale, but the Elis could not get untracked. Then Bartholemy recovered a fumble on Brown's 40. From there Yale moved to the 31 as the period ended with the teams still scoreless.

**Fourth Quarter.**

Brown finally broke through for a score. With the ball on the Blue's 36, where Remick had returned a punt he took near mid-field, Savage faded back to toss a pass out into the flat which High snared on the 40 and ran for a touchdown. Pattee added the extra point from placement and the Bruins led, 7-0. They spent the next six minutes protecting their well-deserved margin. Final score—Brown, 7; Yale, 0.

# Farm Ceilings Over 110% Reportedly Voted

**BULLETIN.**

**The House Banking Committee was reported today to have voted against including wages in the administration's price control bill.**

By the Associated Press.

The House Banking Committee was reported today to have voted to recommend a price control bill allowing ceiling prices on farm products to be substantially higher than the previously considered 110 per cent of parity.

Members said the committee had decided to list three alternatives for fixing such prices and to require the price administrator to use whichever is the highest. The three:

One hundred and ten per cent of parity, the average farm prices from 1919 to 1929, and the average of prices last October 1.

Parity is a price level which would give the farmer the same purchasing power for his products, in terms of non-farm goods, he had in the base period of 1909-1914.

As for price ceilings on non-farm items, the committee was said to have favored basing these on Octo-

These levels were considerably higher than those of the July 29 base date mentioned when the price control bill was introduced.

ber 1 levels.

Spain's fuel shortage has garaged practically all private automobiles.

Each household of Eire now gets one-eighth of a ton of coal a month

# Senate to Meet Early Monday to Speed Neutrality Debate

### President Challenged By Clark to Ask for Declaration of War

(Earlier Story on Page A-2.)

By J. A. O'LEARY.

The Senate agreed late today to meet an hour earlier Monday—at 11 a.m.—in an effort to expedite the bill to repeal the Neutrality Act.

The decision was reached as the sixth day of debate brought a challenge from Senator Clark, Democrat, of Missouri, daring President Roosevelt to present a declaration of war to Congress.

Although expressing confidence that Congress at this time would defeat such a declaration, the Missourian declared that if it passed, no Americans "will outdo us who have opposed the war in eagerness to bare our breasts to the storm to win."

**Ball Urges Repeal.**

Later the Senate heard Senator Ball, Republican, of Minnesota, assert that America cannot be secure until "Nazi aggression is smashed finally and completely." The Minnesotan's speech was one of the strongest yet made for repeal of the Neutrality Act.

Taking the floor against repeal of vital sections of the Neutrality Act restricting American merchant ships, Senator Clark made his proposal as a means of achieving national unity, either for or against war, whichever Congress voted on the declaration.

Although expressing confidence Congress at this time would defeat a declaration of war, the Missourian declared that if it passed no Americans "will outdo us who have opposed the war in eagerness to bare our breasts to the storm to win."

**"Never Get Our Boys Back."**

"It seems but fair to propose," he argued, "that if the President should recommend a declaration of war—as the whole tenor of his Navy Day speech would indicate that he should—and the Congress should reject it, as I believe it would, then in the undoubted interest of American unity the President should desist from his efforts to edge us into the war by small steps and indirection."

If the United States sends an army to Europe again its soldiers may have to stay there as part of a police force to sustain the victory, Senator Clark predicted.

The Missourian took the floor after Sentaor Green, Democrat, of Rhode Island had characterized the neutrality law as an act of appeasement that failed. In calling for its partial repeal he cited the German invasion of Russia, one of Hitler's allies only a year ago, as an example of the failure of appeasement.

"I think," said Senator Clark, "that if we ever got over there again, we will never get our boys back."

**Sees U. S. "Policing" World.**

After referring to those who would be killed or come back disabled, he added:

"I think also of the fact that at the end of another long war, no administration that got us into it could face the people without attempting some huge world-reforming organization, of which American soldiers policing all the defeated nations and propping up all victorious nations, would be an integral part. I think this very certainly is one of the inevitable implications of our participation in this war."

Senator Clark also suggested that the President in his Navy Day speech had "somewhat ambiguously intimated" agreement with some foreign nation. If such agreements have been made, he said, Congress should be promptly advised.

**Sees More Shooting Likely.**

Taking the floor later, Senator Ball said he agreed repeal of the Neutrality Act probably will increase the shooting already going on in the Atlantic.

"But," he continued, "whether it means all-out war, whether it means another A. E. F. depends upon whether these measures will be necessary to achieve our objective, the defeat of the Nazis. I don't believe that any man living can say for certain whether these steps will be necessary. I hope that the assistance of our merchant marine and the participation of our Navy will be enough to do the job. If it isn't, I am prepared to cross that bridge when we come to it, and I would remind the Senate that there can be no expeditionary force to Europe without further action by Congress, and we will have an opportunity to pass on that issue if it comes before us."

Senator Ball's speech carried added weight because he comes from a section of the country where isolationist sentiment is believed to be strong.

**Clark Raps Knox.**

Senator Clark aimed his oratorical guns at Secretary of the Navy Knox, declaring that the Secretary, "like one suffering from rabies, without any constitutional authority whatever," declares war "on nation after nation" and announces "a hundred-year alliance with Great Britain—merely a precursor of Union Now, which simply means our re-entrance into the British Empire on terms yet to be determined."

If Congress voted down the war declaration, as Sentor Clark said he was sure it would do, the Missourian proposed that the President "muzzle" Secretary Knox, Secretary of War Stimson "and the others of his henchmen who constantly agitate for war."

Although he is fighting repeal of any part of the Neutrality Act, Senator Clark said the Senate bill, allowing merchant ships to go armed through combat zones to belligerent ports, is a more candid issue than the House bill, limited to arming ships. It would have been still more candid, the Missourian said, for the administration to have accepted the Willkie proposal for outright repeal of the entire law.

# Jockey F. A. Smith Hurt When Thrown by Horse

Special Dispatch to The Star.

PIMLICO, Md., Nov. 1.—Jockey F. A. Smith, former Bradley contract rider, now handling the horses trained by J. P. Jones of Charlottesville, Va., suffered a broken collar bone today when thrown by a horse he was exercising at Pimlico race track. Smith narrowly escaped serious injury at Laurel Monday, when Glitter Girl fell with him in the run to the first turn.

# Unbeaten Fordham Whips Purdue, 17-0, Despite Soggy Field

### Keep Boilermakers On Defensive Through Most of Contest

By the Associated Press.

POLO GROUNDS, New York, Nov. 1.—Scoring two touchdowns in the third period, Fordham defeated Purdue here this afternoon, 17 to 0.

**First Quarter.**

Taking the ball on its 35 after an out-of-bounds kickoff, Purdue punted on third down. Fordham returned the favor, forcing Purdue to kick from its 19.

Jim Blumenstock's 15-yard return of Bob Hazjyk's punt brought the ball to midfield and Fordham moved 5 yards into Purdue territory before kicking over the goal. Steve Haducek blocked Hazjyk's punt and Fordham took over on the Purdue 26, where Jim Rush of Purdue downed the ball after it bounded across the line of scrimmage.

Blumenstock and Steve Filipowicz smashed to a first down at the 15 and Joe Andrejco wiggled off tackle for 6 yards. Filipowicz picked up 3 yards on each of two tries and a first down at the 3

Andrejco swept left end to within a foot of the goal line, but on third down a back in motion penalty set the Rams back to the 6. Blumenstock hit right tackle for 3 yards as the period ended, with Fordham 3 yards from the goal line on fourth down.

Score: Fordham, 0; Purdue, 0.

**Second Quarter.**

On the first play, George Cheverko place-kicked a field goal from the 12 and Fordham led, 3 to 0.

Purdue got no place from its 35 after an out-of-bounds kickoff, and two punt exchanges followed. Then Bob Chester fumbled Blumenstock's punt and Alex Santilli recovered for Fordham on the Purdue 36.

Two running plays gained only 4 yards, and when a pass failed to connect Blumenstock punted out on the Purdue 28. The game developed into a kicking duel between Chester and Blumenstock, with Fordham punting on first downs.

Blumenstock's returns gave Fordham the edge in the kicking exchanges, and after working up to midfield Blumenstock punted dead to the Purdue 9. Chester stood behind his own goal line and punted out on the Fordham 48, picking up 2 yards in the exchange.

The field had become such a quagmire by this time that both teams could do little except wait for the breaks. The period ended with Fordham in possession in midfield. Score: Fordham, 3; Purdue, 0.

**Third Quarter.**

On the first play after the kickoff, Blumenstock punted to the Purdue 2, and Chester returned only 3 yards. Chester kicked out on the Purdue 42 and Fordham started moving with Blumenstock gaining a first down at the 31.

From that point, Filipowicz cut over left tackle to cross the goal line standing up. Cheverko place kicked the point.

On the first play after the next kickoff, Chester's pass from his 32 was intercepted by Bennett, who ran 10 yards to the Purdue 25. Andrejco danced through the middle to the 5 and Filipowicz finally smashed over from the 1 for a touchdown. Cheverko converted to make the score 17 to 0 for Fordham.

A 15-yard clipping penalty wiped out Blumenstock's 29-yard punt return and set Fordham back to its 15 but Blumenstock kicked out of danger, only to have Chester boom a punt out of bounds on the Fordham 7.

Blumenstock juggled the slippery ball on an attempted punt and barely managed to wiggle out of the end zone before being run out on his 2. He got the next kickoff and it rolled dead on the Fordham 40. Three line plays netted only 8 yards and Chester kicked over the goal line as the period ended. Score, Fordham, 17; Purdue, 0.

**Fourth Quarter.**

A 31-yard punt return by Chester carried to Fordham's 34, and the Boilermakers started their deepest penetration of the game. But John Andretch fumbled and Charles Pierce recovered for Fordham on his 23.

Blumenstock kicked on first down and then intercepted a Purdue pass, only to have a clipping penalty set the Rams back to their 40. Two punt exchanges gained nothing either way as Purdue found the footing too sloppy for its ground game and Fordham continued its first-down kicking.

Later the Rams took up the attack once more with Blumenstock and Joe Ososki driving into Purdue territory. Ben Babula picked up a first down at Purdue's 45 and Blumenstock punted dead to the 16. Purdue got no place on one running play before the game ended. Final score—Fordham, 17; Purdue, 0.

# Bombers

(Continued From First Page.)

said a witness, Dillon Disher, a farmer.

Mr. Fisher said flames rose 500 feet in the air when the ship struck the ground. It was headed south and he reported that another bombing plane winged southward overhead shortly after the crash.

"Oh, it was terrible," Mr. Fisher said. "I never hope to see anything like it again."

Nearly 150 feet of wire fence around one of the cornfields was destroyed by the plane, which plowed a hole 10 to 15 feet deep in the ground.

The plane crashed from a low altitude, said Mr. Fisher who was first attracted to the plane by the unusual sound of the motors.

"While I was eating dinner, I heard an airplane and I thought it sounded unusual," he added. "It sounded so loud. I went out and saw it about 100 feet from the ground.

"Then it came down at about a 45-degree angle, and hit the ground and burst into flames.

"Fire was scattered over cornfields.

"I ran down there just as hard as I could go, but I couldn't get within 50 feet of there, and the airplane burned up right away.

"There were no flames in the plane while it was in the air."

Mexico has rounded up a gang that specialized in stealing dynamite.

Malaya shipped 5,000 tons of rubber to Russia in a recent month.

# Racing Results

## Pimlico

FIRST RACE—Purse $1,000; claiming; 3-year-olds and up; 6 furlongs.
Maroc (Coule) 17.20 7.60 3.80
Weatherite (Flynn) 8.70 4.00
Clingendaal (Remerschied) 2.60
Time, 1:13⅘.
Also ran—Hour Al, Don Orlan, Flaming High, My Shadow, Imperial Impy and Sun Triad.

SECOND RACE—Purse $1,000; 2-year-olds; 1 mile and 70 yards.
Trelawny (McCombs) 45.50 14.20 8.70
Grey Wings (Woolf) 4.90 3.20
On the Fence (Keiper) 4.10
Time, 1:47⅘.
Also ran—Whischendent, Firebroom, Queen Lane, Mischief Afoot, Seaway, Little Monarch and Horn.
(Daily Double paid $278.90.)

THIRD RACE—Purse $1,000; steeplechase; 3-year-olds and up; 2 miles.
Rouge Dragon (Jennings) 5.50 3.80 3.00
War Port (Cruz) 5.30 4.30
Millrace (Roby) 3.90
Time, 4:10⅘.
Also ran—cFrederic 2nd, cGulliver 2nd, Hants, Bagpipe and Bonnie Alfred.
c E. B. Schey-R. Lehman entry.

FOURTH RACE—Purse, $1,000; claiming; fillies and mares, 3-year-olds and up; 1 mile and 70 yards.
Bunny Baby (Deering) 7.70 4.00 2.60
Lajoya (Coule) 5.50 3.50
Miss Brideaux (Kieper) 2.80
Time—1:48⅘.
Also ran—Irish Moon and Dancetty.

FIFTH RACE—Purse, $1,500; for 3-year-olds and up; 6 furlongs.
Joe Schenck (Stickler) 9.20 5.20 3.30
Abrasion (Howell) 4.60 3.10
Night Glow (McCombs) 3.00
Time—1:13⅘.
Also ran—Cherry Jam and Blue Twink.

SIXTH RACE—The Pimlico Futurity; purse, $15,000 added; 1⅛ miles.
Contradiction (McC'bs) 13.20 4.50 3.30
a Devil Diver (Westrope) 2.60 2.20
Chiquita Mia (Haas) 3.70
Time—1:47⅘.
Also ran—Caduceus, a Shut Out, Light Lady, Glastauder and Incoming.
a Greentree Stable entry.

SEVENTH RACE—Purse, $1,000; claiming; 3-year-olds and up; 1⅛ miles.
Valdina Leo (Rem'cheid) 9.60 4.40 2.80
White Front (De Camillis) 4.10 2.60
Mightily (Coule) 3.20
Time, 2:00⅘.
Also ran—Landfall, Grandever, Conqueror 3d and Iron Bar.

## Empire City

By the Associated Press.

FIRST RACE—Purse, $1,500; special weights; maiden 2-year-olds; 6 furlongs.
Royal Weista (Rodriguez) 8.20 3.70 2.80
Arthur J. (Lindberg) 3.20 2.50
Ships Run (Stout) 3.60
Time—1:12.
Also ran—Off Key, Grendadier, Lupoba and Bourbon Town.

SECOND RACE—Purse, $1,500; claiming; 4-year-olds and up; about 6 furlongs.
Catapult (Day) 4.70 3.40 2.80
Farrell (Marinelli) 8.40 4.50
Dudie (Rodriguez) 3.60
Time—1:10⅘.
Also ran—Clock Mouse, Pause, Higher Bracket, Young County and Serrazo.
(Daily Double paid $23.50.)

THIRD RACE—Purse, $1,500; claiming; 3-year-olds and upward; 1⅛ miles.
Darby Di. (Eads) 5.30 3.40 2.50
Hi Kid (Hildebrandt) 3.70 2.80
Sir Gibson (McCreary) 3.20
Time, 1:48⅘.
Also ran—Wake, Ballast Reef, Battle Won, Wood Blaze.

FOURTH RACE—Purse, $5,000 added; New Rochelle Handicap; all ages; about 6 furlongs.
Imperatrice (Eads) 9.30 3.70 2.90
Speed to Spare (Wall) 2.90 2.40
Quakertown (McCreary) 3.20
Time, 1:09⅘.
Also ran—Devil's Girl and Watch Over.

FIFTH RACE—Purse, $25,000 added; the Westchester Handicap; 3-year-olds and up; 1⅛ miles.
Grappe (Lindberg) 56.00 19.80 8.20
aTola Rose (Garza) 7.90 5.40
Boyoy (W. Eads) 4.50
Time, 1:59⅘.
Also ran—Ponty, Omission, Fenelon, Our Boots and aDark Discovery.
a—A. Hanzar and A. J. Sackett and J. A. Bell, Jr., entry.

SIXTH RACE—Purse, $3,500; allowances; 2-year-olds; 1⅛ miles.
American Wolf (Hild't) 4.10 2.90 2.50
Bright Willie (Eads) 3.50 3.20
Blue Gino (McCreary) 3.40
Time—1:46⅘.
Also ran—Subdue, Wood Robin, Star Timber and First Lord.

## Churchill Downs

By the Associated Press.

FIRST RACE—Purse, $800; claiming; 3-year-olds and up; 6½ furlongs.
C. C. Curtiss (Oros) 8.60 4.00 3.00
I Might (Clark) 11.60 6.60
Tinder Gal (George) 14.00
Time, 1:21⅘.
Also ran—f Miss Nadi, f Baby Therese, Joy Bet, Merry Mood, Guess What, Mummer, Fair Time, f Skippy McGee and Bronze Bugle.
f Field.

SECOND RACE—Purse, $1,000; maidens; special weights; 2-year-olds; 1 mile (chute).
Panderma (Berger) 7.80 5.00 4.60
Sweet Olga (Borton) 11.00 8.40
Sam G. (Roberts) 12.00
Time, 1:42.
Also ran—Bobloy, f Winwithme, f Glacialis, Jack K., Latter's Choice, Star Monarch, Fay Wood, f Cap. Nominee.

THIRD RACE—Purse, $800; claiming; 3-year-olds and up; 7 furlongs.
Dusky Prince (Crickshank) 5.40 3.80 3.00
Mother's Girl (Grill) 10.80 5.80
Molida (Berger) 11.20
Time, 1:27⅘.
Also ran—Ten Blow, Marbold, Old Book, f Wild Call, Rockwick, Bar Gold, Sonny John, f Tra-La-La and f Pernwreath.
f Field.

FOURTH RACE—Purse, $800; claiming; 3-year-olds; 7 furlongs.
Study Period (George) 21.00 4.80 out
Meadow Dew (Borton) 5.00 out
Aback (Cruickshank) out
Also ran—Wise Dean and Narghileh.

FIFTH RACE—Purse, $800; claiming; 3-year-olds; 6 furlongs.
Goal to Go (Berger) 4.20 3.60 2.60
Orlando Girl (Thompson) 5.00 3.00
Chance Ann (Cruickshank) 3.40
Also ran—Perhobo, Minoqua, Bagdad, Gold Coin Miss and Magic Power.

SIXTH RACE—Purse, $2,500 added; Cherokee Park Handicap; 3-year-olds and up; 1⅛ miles.
Aonbarr (Dyer) 9.80 4.40 4.00
Red Rock (Molena) 3.80 3.20
Displayer (Scurlock) 4.60
Also ran—Supreme Sir, Mucho Gusto, Valdina Groom, Shine o' Night, Miss Quiz and Sky Ball.

## Rockingham Park

By the Associated Press.

FIRST RACE—Purse, $800; claiming; 4-year-olds and upward; 1⅛ miles.
Jeb Stuart (Atkinson) 7.80 3.40 2.80
Fencing (Gysin) 4.20 3.20
Senesa (Durando) 4.40
Time, 1:57⅘.
Also ran—Impressionist, Giggle Lee, Trace Boy, Rhiniz and Bully Time.

SECOND RACE—Purse, $800; claiming; 4-year-olds and upward; 6 furlongs (chute).
Count Cotton (Dattilo) 11.20 4.20 3.20
Peter Argo (McMullen) 3.40 2.60
Mack's Arrow (Moore) 3.60
Time, 1:14.
Also ran—Foggy Day, High Martin, Discobolo and Mahdi.
(Daily Double paid $41.60.)

THIRD RACE—Purse, $1,000; allowances; 2-year-olds; 6 furlongs (chute).
Captain Rae (Durando) 25.80 6.40 2.80
Begda (Connolly) 3.00 2.20
Catcall (Krovitz) 2.40
Time, 1:14⅘.
Also ran—Big Parade, Layaway and Susan S.

FOURTH RACE—Purse, $900; claiming; 3-year-olds and upward; 6 furlongs (chute).
Casino Pete (Meynell) 13.00 5.00 4.00
Flying Jane (Dattilo) 3.20 2.40
Red Mantilla (Vandenberghe) 3.80
Time, 1:14⅘.
Also ran—Grandeem, Parfait Amour, La Scala, Knights Duchess.

FIFTH RACE—Purse, $900; claiming; 4-year-olds and up; 1⅛ miles.
Yannie Sid (Delara) 14.40 6.80 4.40
Quaroma (Atkinson) 3.60 3.20
Warring Witch (Gysin) 3.60
Time—1:50.
Also ran—Hot Iron, Orcades and Molasses Bill.

SIXTH RACE—Handicap; purse, $2,000; 3-year-olds and up; 1⅛ miles.
Side Arm (Moore) 5.20 3.00 2.40
Blue Warrior (Connolly) 3.60 2.60
Bon Jour (Ryan) 2.80
Time—1:48⅘.
Also ran—Silver Tower, Blue Castle and Taking Ways.

## Sportsman's Park

FIRST RACE—Purse, $800; claiming; 3-year-olds; 1 mile and 70 yards.
Texas Way (Brooks) 12.40 6.00 4.80
Sasnak (Blanco) 7.80 5.60
Miss Feu (Becker) 24.80
Time, 1:56.
Also ran—Jobetty, Crooning Fox, Prefer Transit, Ambo, Byrdson, Florizan Black, Tom's Ladd.

SECOND RACE—Purse, $800; claiming; 3-year-olds and up; 7 furlongs.
Nigrette (Phillips) 5.60 3.40 2.40
Barbara S. (Ross) 4.80 3.00
Best Quality (Lotturco) 2.80
Time—1:34⅘.
Also ran—Turkey Hash, Conrad F., Boston Lisa, Major Scat, Grey Eye, Steep and Eternal Wave.

THIRD RACE—Purse, $1,000; allowances; 2-year-olds; 7 furlongs.
Lochness (Smith) 17.40 6.40 4.00
K Rounder (Yarberry) 4.20 2.40
John Hunnicutt (Becker) 3.60
Time, 1:34.
Also ran—Fujiwara, Miss Militant, Wawafield, Bolute, Comex and Sawwood.

FOURTH RACE—Purse, $900; claiming; 3-year-olds and up; 6½ furlongs.
Rejectable (Trombley) 16.80 7.00 4.60
Anopheles (Yarberry) 4.20 3.40
Miss Balko (Phillips) 4.00
Time, 1:28⅘.
Also ran—Lucky King, Cantwell, Masked Plane, Gold Mesh, The Marker, Minotira and Squaw Jane.

# American U. Beaten By Randolph-Macon By 13-to-7 Score

### Virginians Rally After Washingtonians Take First Quarter Lead

By BILL DISMER.

Randolph-Macon defeated American University, 13 to 7, at Woodrow Wilson High School Stadium this afternoon.

**First Quarter.**

American U. marched 80 yards to a touchdown the second time it had the ball. After ground plays and one pass had put the Eagles on Randolph-Macon's 31-yard line, Russ Arnaud, a freshman from Washington-Lee High of Ballston, broke loose around left end, shook off two tacklers and ran to the visitor's 4. On the next play he went through a big hole between right guard and tackle for the score. Hoover converted from placement.

American U. 7; Randolph-Macon, 0.

Neither team threatened the remainder of the period.

**Second Quarter.**

American U. halted a Randolph-Macon drive when it broke up two passes thrown within its 10-yard line. But the visitors scored later when John Lovett circled left end for 41 yards and a touchdown. Isenberg's placement attempt went wide.

American U., 7; Randolph-Macon, 6.

The half ended with Randolph-Macon in possession on its own 41.

American U., 7; Randolph-Macon, 6.

**Third Quarter.**

Randolph-Macon muffed two scoring chances within 5 minutes after Moberg's long kick left American U. holding the ball on its 1-yard line. Arnaud's return punt went only to the Eagles' 14, but the Eagles held and Lanzelotti broke up Isenberg's fourth-down pass. Randolph-Macon regained possession of the ball when Kovar intercepted Thatcher's pass on American U.'s 14, but the locals again braced and held for downs.

A pass interference gave the Virginians a first down on American U.'s 9. After two passes failed Isenberg raced around right end to the 2. But O'Hara broke through to spill Isenberg on fourth down, giving American U. the ball as the quarter ended.

American U., 7; Randolph-Macon, 6.

**Fourth Quarter.**

Lovett's recovery of a fumble of a lateral from Atkisson to Arnaud gave Randolph-Macon the ball again on American U.'s 11. Eisenberg went through for 6. Kovar hit center for 5 and Eisenberg ran through right guard for a touchdown. Eisenberg converted.

Randolph-Macon, 13; American U., 7.

Atkisson passed to Arnaud for a first down at midfield and after Byhom took two passes, Arnaud rushed for another first down on the 26. Atkisson, though, was rushed into an 8-yard loss and again for 6 yards to give the Jackets possession on their own 40.

Final score—Randolph-Macon, 13; American U., 7.

# Michigan State Loses To Missouri, 19 to 0

By the Associated Press.

EAST LANSING, Mich., Nov. 1.—Missouri's once-beaten Tigers

# Gestapo Hounded Him For Bombsight Data, Spy Suspect Says

### Family Threatened if He Lied About Device, Lang Testifies

By the Associated Press.

NEW YORK, Nov. 1.—His face swollen by weeks of weeping, Hermann Lang, 40, one of 15 men on trial for espionage conspiracy, testified yesterday that he was hounded by Gestapo agents in Germany and that they threatened to harm his family if he had lied in denying knowledge of the American Norden bombsight.

Lang, an inspector in the Carl L. Norden concern, said he took his wife to Germany on June 9, 1938; returned to New York the following September 23, and advised his employer that a doctor had ordered the trip for his wife for her health.

The Government charged that while there he sold particulars of the Norden bombsight.

Before leaving New York, Lang testified, he encountered a fellow Norden worker, Fritz Sohn, on the street with a man introduced as Nikolaus Ritter, a visiting German textile engineer. During their brief conversation, Lang said he mentioned that he intended to go to Germany.

**Worked on Sight Parts.**

Lang said that while he was in Berlin Ritter introduced him to a Mr. Beyer.

Lang then continued:

"Ritter told me his real name was Ranzau (mentioned in the indictment as the co-conspirator who organized the espionage ring in America).

"Beyer said, 'Ranzu told me you work in a factory which makes instruments.'

"Ritter said, 'He works at Norden, who makes bombsights.'

"I had never mentioned this to any one. I told them I work on parts, but don't know what they are.

"Beyer said, 'Ranzau told me you work on bombsights. Do you know what a finished one looks like?'

"I said I never yet saw a finished one.

"Beyer grew angry. He said to Ritter, 'Do you think we have the time and money to spend, when all he knows is parts? We need finished products.'

**Tells of Threats.**

"When we came outside Ritter said, 'That fellow Beyer is my boss. If you don't talk you know what's going to happen to me.'

"I said, 'I told the truth.'

"Ritter said, 'If I find out you didn't speak the truth it will be pretty hard for your relatives.'"

Lang said Ritter, who identified himself as being with the police, followed him and his wife to Berlin.

# Japanese Threaten to Get Oil by 'Dangerous Means'

By the Associated Press.

TOKIO, Nov. 1.—If Japan is no longer able to import oil by "ordinary means," an editorial in the newspaper Nichi Nichi declared today, she will have to get it "by extraordinary means, even if it should prove dangerous."

As the nation pulled in more notches in its belt to meet new rises in wartime taxes, the newspaper argued that modern nations could not survive without oil and that Japan's insistence on getting it, therefore, was merely a legitimate act of self-defense.

Nichi Nichi noted specifically that Japan's oil sources in the United States and the Netherlands Indies had been cut off and asserted the United States never would be able to force Japan to her knees by economic means.

The petroleum technical commission, meanwhile, announced that drilling was planned on 181 locations in the coming year, apparently in an attempt to realize quick returns of petroleum wherever possible.

Admiral Kiyoshi Hasegawa, governor of Formosa, declared in a speech today that Japan's southward expansion policy was "absolutely indispensable" and that to this end Formosa should be converted into "an immovable aircraft carrier."

# Mrs. Fiermonte Leaves Estate of $1,037,696

By the Associated Press.

NEW YORK, Nov. 1.—Mrs. Madeleine Force Astor Dick Fiermonte, who died of a heart attack at Palm Beach, Fla., on March 28, 1940, left an estate of $1,037,696, an estate tax appraisal showed today.

The 47-year-old society woman, whose first husband, Col. John Jacob Astor, died in the Titanic disaster in 1912, left most of her estate to two sons, William Force Dick and John Henry Dick of Islip, Long Island. They will receive the principal when they are 28.

A $50,000 diamond ring went to her oldest son, John Jacob Astor, who her will said had been "heretofore provided for."

No mention made in the tax appraisal of Enzo Fiermonte, the youthful Italian prize fighter who Mrs. Fiermonte divorced in 1938.

# Pastor Loses Church For Spencer Wedding

By the Associated Press.

VENTURA, Calif., Nov. 1.—The pastor who married Comdr. Earl Winfield Spencer, jr., disclosed yesterday he had met a fate similar to that of the clergyman who married Comdr. Spencer's former wife, Wallis Spencer Simpson, and the Duke of Windsor.

The Rev. Floyd K. Gressett, pastor of the Ventura Full Gospel Church, said the church assembly had notified him he was indefinitely suspended because he had married a divorced person, Comdr. Spencer, and Mrs. Lillian Margaret Hackney here October 1.

The Rev. R. Anderson Jardine was relieved of his Church of England parish because he married Mrs. Simpson and the Duke of Windsor. He later went to Hollywood.

# Congress in Brief

By the Associated Press.

**Senate:**

Stages sixth day of debate on Neutrality Act revision.

**House:**

In recess.

Banking Committee continues study of price-control bill.

# Army Flyers Lost for Week in High Sierras Tell of Chance Meeting in Mountain Shack

### Rescuers Amazed That Two Pilots Survived Cold

By the Associated Press.

FRESNO, Calif., Nov. 1.—Lt. Jack C. West of Centerville, Iowa, shivered and pulled his thin flying suit tighter around his shoulders.

It had been two days since he parachuted from his P-40 pursuit ship to the slope of 10,400-foot Barton Peak and the abandoned trappers' shack he had managed to find in Sugarloaf Valley, 5,000 feet below the crest of the mountains, didn't offer much in the way of protection against the freezing autumn cold.

Lt. West surveyed his diminishing supply of emergency rations and the even scantier supply of food he had discovered in the cabin. It was night again, and he wondered how much longer he would be alone; when or whether he would get out of the high Sierra alive.

There was a knock at the door.

"Who's there?" Lt. West called.

"I'm a lost aviator," came the reply. "Can you show me the way out of here?"

"My God, so am I," Lt. West answered. "Come on in."

**Spell Out Names.**

Lt. Leonard C. Lydon of Des Moines, Iowa, came in. He said he had jumped from his P-40 pursuit ship to the slope of Barton Peak two days before—Friday, October 24—when the plane had become separated in a storm from a formation of 19 flying northward toward Sacramento from March Field, in Southern California.

Lt. West told the same story. He, too, had been in the pursuit squadron, had become lost and run out of gasoline.

The two flyers pooled supplies. They found fishing tackle and caught 12 fish. For five days they wandered through the valley and along the ridges, looking for a way out.

At last they climbed halfway up Barton Peak, lighted a fire and spelled out their names with stones. Searching planes spotted them and guided a ground rescue party to the scene.

Last night, a week after they leaped into the Sierra wilderness, Lts. Lydon and West were brought to Fresno and instructed to rest at the air base hospital.

FRESNO, CALIF.—ARMY FLYERS AFTER RESCUE—Lt. Jack C. West and Lt. Leonard C. Lydon (right), Army flyers who were lost in the Sierra Mountains for a week, are shown after they were rescued yesterday. —A. P. Wirephoto.

Wan, bearded and heavy-eyed, they still carried with them their parachute ripcords—prized souvenirs of a memorable experience.

The National Park Serivce reported that night temperatures in Sugar Loaf Valley the past week ranged between 5 and 15 degrees above zero. Snow lay several inches deep on the level.

"I don't know how they survived," said Maj. Carroll S. Miller, who led the rescue party.

The planes flown by Lts. Lydon and West are among five which disappeared from the squadron of 19. Of the other three pilots lost, Lt. J. H. Pease of Boise, Idaho, likewise jumped to safety, and Lt. W. H. Birrell of Warren, Ohio, crashed to his death.

A hunt for the third, Lt. Richard N. Long of Connellsville, Pa., still goes on.

# Ickes Accuses Jones Of Forcing His Hand In Alcoa Contract

### Interior Head's Note To Commerce Secretary Read at Senate Hearing

By the Associated Press.

Secretary of the Interior Ickes, defense investigators heard yesterday, has accused his fellow cabinet member, Jesse Jones, of an attempt at "forcing my hand into the signing of a contract that would not be in the public interest."

This accusation was contained in a letter written by Mr. Ickes to Mr. Jones, Federal Loan Administrator and Secretary of Commerce, on September 2, protesting a contract between the Defense Plant Corp. and the Aluminum Co. of America for construction and operation of new production facilities.

**Envisions Dilemma.**

"Frankly," Mr. Ickes wrote his colleague, "I would be reflecting on your intelligence if I supposed for a minute that you did not have in mind the dilemma in which I would find myself when the demand was made upon me to sign on the dotted line an onerous and unconscionable contract or run the risk of possible condemnation by the unthinking for not having done so."

One of the plants to be constructed under the contract would be located in the Bonneville-Grand Coulee Dam area and would depend upon Federal power for its operation.

Mr. Ickes' letter was put into the record of the Senate Defense Investigating Committee, which also heard testimony from Alcoa officials that a new contract was being negotiated to replace the present one, and that modification of some of the provisions to which Mr. Ickes objected was being considered by the negotiators.

Oscar Ewing, Alcoa counsel, asserted that the interests of the Government were "fully protected" under the present contract.

Mr. Ewing spoke after Chairman Truman of the investigating committee had said, "I don't think the interests of the Government are amply protected." He added that he would "blame the men in the Government who are willing to sign a contract like that without putting in necessary safeguards."

**Ready to Use Own Funds.**

I. J. Wilson, Alcoa vice president, testified that his company had been prepared to finance expansion of production with its own funds but that the Government had preferred use of Federal funds.

"Alcoa," he declared, "is still ready to proceed to the extent of its ability in expansion on its own account."

Ickes listed these objections to the contract, among others:

"The production control provisions of the lease strengthen and extend the monopolistic position of the Aluminum Co

"The profit which Alcoa would realize for operation of the plants under this contract seems to be exceedingly generous.

"Defense Plant Corp.'s prospective profits seem equally startling."

# 100,000 Tons of Cereals Sent to Aid Near East

By the Associated Press.

LONDON, Nov. 1.—More than 100,000 tons of cereals are on their way to the Near East for distribution to meet civil needs, it was announced today.

It will be distributed by the Near East supply center which serves an area of 2,500,000 square miles comprising Egypt, Turkey, Palestine, Transjordan, Sudan, Syria, Malta, Cyprus, Aden, British Somaliland, Ethiopia and British-occupied territories.

# Macabre Study of Old Door Wins Jesting Painter Prize

CHICAGO.—WINS $500 PRIZE WITH PORTRAIT OF DOOR—Ivan Albright stands beside his portrait of a $2.50 door rescued from a junk yard. The painting, on which Albright worked for 10 years, has won him a $500 prize at the American exhibition of the Chicago Art Institute. He values it at more than $100,000. —A. P. Wirephoto.

By the Associated Press.

CHICAGO, Nov. 1.—The court jester of American art, a painter who started drawing the wounds of American soldiers in France and now puts varicose veins on some of his subjects, has won a $500 prize with the portrait of a $2.50 door rescued from a junk yard.

Ivan Albright worked 10 years on the picture of weather-beaten wood which is attracting crowds at the American exhibition in the Chicago Art Institute. He values the painting at more than $100,000, and is said to have turned down $50,000.

On his father's estate in suburban Warrenville, where the 44-year-old painter lives, he is known as a wag in artists' clothing. Adam Albright, the father, was a great painter in his day, and used Ivan as a model for Tom Sawyer fishing scenes.

**Brother Takes Pseudonym.**

Ivan's twin brother, Malvin, is also an artist. When Ivan twitted him about placing second in alphabetical art catalogues, the brother took the name of Zsissly." Now Albright and Zsissly open and close most art programs.

In the World War Ivan was plucked from a Paris art school to draw shell wounds for the Medical Corps at a base hospital. He soon turned to doughboy portraits. If the colonel asked him why, he said the captain ordered it. If the captain passed by, Ivan said the colonel left instructions. Thus he concocted his own assignments for two years.

Mr. Albright bought a Methodist Church near Chicago for his gallery and asked fabulous prices. Being well-to-do, he could wait. When Mr. Roosevelt devaluated the dollar, the artist marked up his prices 40 per cent.

In 1931 he started on the junk yard door. He set it on a tombstone and tacked on its panel a wax funeral wreath which a Greek undertaker was unable to sell.

**Chiaroscuro With Eggs.**

The canvas and frame for the picture were 10 feet high, so large he had to cut a hole in the ceiling for the top and another in the floor for his feet when he painted the threshold. To give a dismal atmosphere, he blackened the studio walls, using three dozen eggs as a paint binding to prevent light reflections.

The painting, completed last summer, shows a woman's hand reaching for the door knob while the blue fumes of death ooze from the keyhole. It took a year to paint the hand because the model could pose only on Sundays.

The title, following Mr. Albright's penchant for long names, was "That Which I Should Have Done I Did Not Do."

In England the cost of living rose approximately 28 per cent between the outbreak of war in September, 1939, and July 1, 1941, according to the Ministry of Labor.

# Senator Green Cites Vital Imports in Urging Freedom of Seas

### Senate Cancels Saturday Recess to Speed Action On Neutrality Repeal

By J. A. O'LEARY.

The neutrality law was an American effort to appease Hitler and has failed, as in all other countries, Senator Green, Democrat, of Rhode Island declared today in urging repeal of restrictions on the freedom of the seas.

Ready to take the floor as the Senate gave up its usual Saturday recess to speed the repeal bill, Senator Green said the isolationists "have no interest in Europe, but Hitler is no isolationist and has a real interest in the Western Hemisphere."

Senator Ball, Republican, of Minnesota, also was prepared to come out for the bill during the day, while Senator Clark, Democrat, of Missouri awaited an opportunity to renew the fight against the measure for the opponents of the administration's foreign policy.

**Quotes Hitler.**

Senator Green, who is a member of the Foreign Relations Committee, quoted Hitler as having said in January, 1939—eight months before the war—that Germany had "no feeling of hatred toward England, America or France; all it wants is peace and quiet."

The Rhode Island Senator laconically observed that he has since given "peace and quiet to France and, according to our isolationist friends he may give it to England, but never to America. We all wish we could have peace and quiet, but not the kind which descends on a land after Hitler's conquest."

Meanwhile, Senate leaders, looking toward a passage by Wednesday, believed the sinking of the destroyer Reuben James, somewhere west of Iceland, would increase the margin of votes for repeal of the three vital sections of the law which prevent American merchant ships from arming, from going through combat zones or into belligerent ports to deliver lease-lend aid to the countries fighting the Axis.

**Wheeler Claims 43 Votes.**

With 49 votes required for a Senate majority, Senator Wheeler, Democrat, of Montana, a leading isolationist, was claiming not more than 43 opposition votes today. This coincides closely with administration claims of 52 or 53 votes for the measure. It is possible the vote may be closer on amendments to limit the bill to arming merchant ships, but such efforts are expected to fall short of the mark.

Senator Green cited Russia as the classic example of the futility of appeasement. The extreme case, he said, is that of the Soviet Union, "which not only tried appeasement, but formed an alliance with Hitler to find that without warning he turned and struck would-be vital blows at his nominal friend and ally."

Recalling the sinking of one American merchant ship sailing without cargo off the coast of Africa, far from any combat zone, Senator Green observed, "so the appeasement policy has failed here, too, and that reason for the (Neutrality) Act has gone."

**Points to Import Needs.**

To show that the United States cannot isolate itself from the rest of the world, Senator Green listed tin, rubber, magnesium and many other essential materials this country needs from remote parts of the globe, and inquired how they would be obtained under the Neutrality Act if Japan should decide to become an active Axis partner and the President were forced to declare combat zones in the Far East.

Answering the isolationist claim that giving up the doctrine of freedom of the seas is costing America nothing, Senator Green cited specific examples of strategic materials now awaiting shipment to this country from Egypt and North Africa, which American flag ships cannot go after because they cannot stop at Port Said, in Egypt, or at Casablanca, in Morocco.

"If Japan can control the Malay Peninsula, and the naval base which protects the straits at Singapore, she will control the Indian Ocean," Senator Green continued. "So, Singapore is in a sense a key to our national defense. Yet I have heard people express indifference as to whether or not the control passed from Great Britain to Japan."

Previously he had explained that the manganese this country needs for its steel industries formerly came in great bulk from Russia, India, Africa and the Philippines.

In the tenseness that followed news of the Reuben James sinking yesterday, Senator O'Daniel, Democrat, of Texas made an unsuccessful effort to close debate and bring an immediate vote on neutrality repeal. It required unanimous consent, however, and Senator Maloney, Democrat, of Connecticut objected, explaining that the issue is an important one, and a number of Senators still want to be heard.

Senate leaders had no desire to follow up the O'Daniel move. Although anxious to pass the bill, they want to avoid any indication of a desire to "railroad" the legislation.

This was reflected in the remarks of Senator Lucas, Democrat, of Illinois, who announced that he would have objected if Senator Maloney had not, because of messages he is getting from Illinois indicating that opposition speakers in the Midwest have been unjustifiably spreading a belief that the supporters of the bill are trying to shut off debate.

Shortly before adjournment yesterday, debate again turned to the Reuben James sinking, when Senator Aiken, Republican, of Vermont bluntly placed responsibility for any loss of life on President Roosevelt personally.

Taking the floor in defense of the President, Majority Leader Barkley termed the Vermonter's remarks "unfair." Pointing out that in any action he takes the President acts in his official, not personal, capacity, the Kentuckian said a Senator might as well assert that Woodrow Wilson was personally responsible for all lives lost in the last war.

"It is time to place the responsibility for these deaths squarely where it belongs," Senator Aiken had said. "It is time to stop making apologies for those who do not deserve them. By ordering convoys in spite of his repeated promises and in contempt of existing law and the Congress of the United States, President Roosevelt is personally responsible for whatever lives may have been lost—and his disregard for [illegible] constitutes a greater threat to democracy than war itself."

Senator Barkley replied that the President had more right to send an expedition to Iceland to prevent Hitler from using that point as a "jumping off place" for an attack in this hemisphere than Hitler had to take a pencil and draw a combat zone on the ocean map, 1,500 miles in one direction and 1,600 miles in the other.

## Conditions in Yugoslavia Described as Chaotic

ISTANBUL, Turkey, Nov. 1 (AP).—A neutral consul in Budapest said today on his arrival here that chaotic conditions resembling the most lawless of the Middle Ages existed in Yugoslavia.

Serb guerrilla bands are in complete power in the countryside and have turned cities and towns garrisoned by Axis troops into beleaguered strongholds from which it is unsafe to travel without an escort, this informant asserted.

He described his trip through the Axis-conquered country as so dangerous because of persistent sabotage of railroads and actual attacks on trains that he thought it best to leave his wife and children behind.

Trains no longer run according to schedules but only whenever tracks are reported safe, the consul said, so the trip from Budapest to Istanbul, ordinarily a two-day journey, took nine days.

He said he was forced to remain in Belgrade for 24 hours while a blown-up rail bed was restored.

A Yugoslav Legation spokesman in London said on October 15 that Serb resistance to German rule had reached the status of rebellion with an armed force of 80,000 led by army officers opposing German rule.

He asserted that Italian tactics of burning villages suspected of sheltering the rebels had failed and that Axis garrisons controlled few cities.

## Non-Axis Shipping Pool Predicted in London

LONDON, Nov. 1 (AP).—Exchange Telegraph said today well-informed diplomatic quarters predicted that non-Axis world shipping would be controlled from Washington by an international committee if Congress repealed Neutrality Act restrictions now preventing United States vessels from entering belligerent ports.

More economic use of vessels would be the aim, the British news agency said.

It reported that the United States Maritime Commission presumably would be the key organization in the shipping pool and other nations would establish missions to co-operate.

NEW YORK.—"WHY, THAT'S ME!"—Dorothy Lawn, 6, points to a picture of herself which won first prize in class A of the annual newspaper snapshot contest, in which The Star participated. The picture, entered by the Philadelphia Bulletin, was on display with other prize-winning snapshots at the Radio City Music Hall, following exhibition in Washington. —Wide World Photo.

# 1,082 Have Lost Lives For Refusal to Bow To Nazi Authority

### Serbs Have Paid Heaviest Toll With 345 Killed; France Far Down List

By the Associated Press.

BERLIN, Nov. 1.—At least 1,082 persons have been executed for refusal to bow to Nazi authority in countries directly within the German sphere of influence since Germany's war with Russia began June 22, a compilation of reports made public showed today.

In addition, references have been made in the press at various times to "several" or "a number" of persons who had been led before a firing squad or to the gallows. In many cases the press failed to follow up an original announcement that a death sentence had been handed down by a court-martial, thus leaving in doubt whether those sentenced had been killed or later pardoned.

**158 Killed in France.**

The most dramatic executions were those at Nantes and Bordeaux, where 100 French hostages were killed for the assassination of two German officers, Lt. Col. Paul Friedrich Hotz and Dr. Hans Ulrich Reimers.

Since the drive against Communists began, a total of 158 have met sudden death at the hands of German executioners in France, published reports show, but France is far down the list in total killed.

The most unruly peoples under the German sway, judging by the number of known executions, are the tough mountain folk of Serbia, who paid for non-co-operation with 345 lives.

For an attack on two German soldiers alone, 200 Serbs were reported killed in reprisal.

Close on the heels of the Serbs come the Croats. A total of 254 are said to have made the one-way trip to the execution square, mostly on charges of being Communists.

**195 Czechs Sent to Death.**

Orders of Reinhard Heydrich, Reich's protector of Bohemia-Moravia, have sent at least 195 Czechs to death, mostly on charges of economic sabotage in what were termed widespread plots. Heydrich accused groups of Czechs of trying to wreck distribution of food and blame it on Germany. He dissolved the Sokol physical education movement.

Eighteen Poles, 20 Belgians, 15 Dutch, 14 citizens of Germany, 4 Bulgars, 42 Rumanians and 13 Greeks have been reported executed since June 22.

Among the reasons given were treason, sabotage, possession of weapons, being a Communist, stabbing a German soldier, attacking a policeman, possessing explosives, attempting to flee to the enemy side and aiding the enemy.

## 51 'Communists' Arrested In France, Nazis Report

LONDON, Nov. 1 (AP).—The German radio broadcast today a report by D.N.B. that 51 members of a secret Communist organization had been arrested by police at Clermont-Ferrand in Unoccupied France.

The news agency said seven of those arrested were sent to a concentration camp and 30 remanded for hearings, but the fate of the remainder was not disclosed.

# Rites for Rhea O. Lewis In Marquette Tomorrow

Funeral services for Rhea O. Lewis, 48, clerk in the Department of Agriculture, who died yesterday at Emergency Hospital, will be held tomorrow afternoon at Marquette, Mich., where he will be buried.

A native of Marquette, he was educated in public schools and the University of Wisconsin. Mr. Lewis, who made his home at 1812 Nineteenth street N.W., had lived here for seven years.

He leaves a sister, Miss Margaret Lewis of the Nineteenth street address.

India is sending to Australia for its trainer planes.

# Price Rise Probable In U. S. Cafeterias Based on Pay Boost

### Settlement Involving More Than $100,000 Averts Walkout

A rise in food prices in Government cafeterias was in prospect today following an eleventh-hour settlement last night of the dispute between the cafeteria management and the employes' union, which had threatened a strike of 1,200 workers this morning unless an agreement was reached.

Arthur J. Williams, president of the Welfare and Rrecreation Association, which operates the eating places, said the organization would do everything in its power to prevent price increases, but added that they appeared "inevitable" in view of last night's developments.

Mr. Williams said the wage increases agreed to would cost the association "well over $100,000" and gave this as the reason for the probable increase in the cost of food. He said he was considering upping the price of the popular 25-cent "special" luncheon to 30 cents.

Negotiating through Federal Conciliator L. F. Rye, the association agreed to wage boosts for union employes amounting to slightly less than 10 per cent above the current rates of 44.5 and 57 cents an hour.

The union, Local 471, of the C. I. O.'s United Cafeteria Employes, withdrew its demands for free uniform laundry service and a check-off arrangement. A clause providing for renewal of negotiations in the event of a sharp rise in the cost of living was inserted.

Jack Mink, local business agent, predicted speedy ratification of the agreement by the workers tonight.

The association operates some 35 cafeterias in most of the Federal buildings here, with the exception of the Navy and Agriculture Departments and Government Printing Office.

Spices were so important in ancient Rome that the law exempted from military service any one connected with the spice industry.

# Weather Report

(Furnished by the United States Weather Bureau.)

District of Columbia—Clearing and colder with lowest temperature about 45 degrees tonight; tomorrow fair and colder than today; fresh southerly winds shifting to westerly late this afternoon, diminishing tomorrow.

Virginia—Clearing and colder tonight preceded by showers along coast early tonight; tomorrow fair and somewhat colder.

Maryland—Clearing and colder in central and west portions, cloudy with occasionally light rain ending early tonight becoming somewhat colder in extreme east portion by morning; tomorrow fair and somewhat colder.

West Virginia—Clearing and colder tonight; tomorrow fair and somewhat colder.

**Weather Conditions Last 24 Hours.**

The extensive low-pressure system over the Mississippi Valley is moving steadily north-northeastward into the upper Lake region attended by strong winds over a rather extensive area, accompanied by moderate to heavy rains. A well-marked trough and cold front is moving steadily eastward over the Appalachian region, preceded by mild, rainy weather over the Atlantic States, but followed by an extensive mass of colder air and clearing weather. Cloudy weather with light rain prevails in the Pacific Northwest and over Northern California. Fair and rather cold weather for the season prevail over the Rocky Mountain region and eastward to the Mississippi.

**Report for Last 24 Hours.**

| Yesterday— | Temperature. Degrees. | Barometer. Inches. |
|---|---|---|
| 4 p.m. | 58 | 30.13 |
| 8 p.m. | 59 | 30.10 |
| Midnight | 60 | 30.02 |
| Today— | | |
| 4 a.m. | 60 | 29.91 |
| 8 a.m. | 60 | 29.83 |
| Noon | 67 | 29.71 |

**Record for Last 24 Hours.**

(From noon yesterday to noon today.)

Highest, 67, at noon today. Year ago, 64.

Lowest, 58, at 4 p.m. yesterday. Year ago, 45.

**Record Temperatures This Year.**

Highest, 100, on July 28.
Lowest, 15, on March 18.

**Humidity for Last 24 Hours.**

(From noon yesterday to noon today.)

Highest, 96 per cent, at 2 a.m. today.
Lowest, 75 per cent, at 12:30 p.m. yesterday.

**River Report.**

Potomac and Shenandoah Rivers clear at Harpers Ferry; Potomac clear at Great Falls today.

**Tide Tables.**

(Furnished by United States Coast and Geodetic Survey.)

| | Today. | Tomorrow. |
|---|---|---|
| High | 6:00 a.m. | 6:44 a.m. |
| Low | 12:24 a.m. | 1:13 a.m. |
| High | 6:22 p.m. | 7:04 p.m. |
| Low | 12:41 p.m. | 1:26 p.m. |

**The Sun and Moon.**

| | Rises. | Sets. |
|---|---|---|
| Sun, today | 6:34 | 5:08 |
| Sun, tomorrow | 6:36 | 5:07 |
| Moon, today | 4:10 p.m. | 4:07 a.m. |

Automobile lights must be turned on one half hour after sunset.

**Precipitation.**

Monthly precipitation, in inches in the Capital (current month to date):

| Month. | 1941 | Aver. | Record. | |
|---|---|---|---|---|
| January | 3.04 | 3.55 | 7.83 | '37 |
| February | 0.92 | 3.27 | 6.84 | '94 |
| March | 2.56 | 3.75 | 8.84 | '91 |
| April | 2.73 | 3.27 | 9.13 | '89 |
| May | 1.58 | 3.70 | 10.69 | '89 |
| June | 4.38 | 4.13 | 10.94 | '00 |
| July | 5.67 | 4.71 | 10.63 | '86 |
| August | 1.92 | 4.01 | 14.41 | '28 |
| September | 0.53 | 3.24 | 17.45 | '34 |
| October | 1.05 | 3.84 | 8.81 | '37 |
| November | 0.18 | 3.37 | 8.69 | '39 |
| December | | 3.32 | 7.56 | '01 |

**Weather in Various Cities.**

| Stations | Bar. | Temp. High. | Temp. Low. | Rain-fall. | Weather. |
|---|---|---|---|---|---|
| Abilene | 30.01 | 56 | 39 | | Clear |
| Albany | 30.02 | 49 | 39 | 0.30 | Rain |
| Atlanta | 29.80 | 72 | 65 | 0.56 | Cloudy |
| Atl. City | 29.92 | 63 | 59 | 0.55 | Rain |
| Baltimore | 29.87 | 64 | 56 | 0.20 | Rain |
| Birmingh'm | 29.93 | 73 | 50 | 2.48 | Cloudy |
| Bismarck | 29.83 | 49 | 20 | | Clear |
| Boston | 30.17 | 52 | 43 | 0.07 | Rain |
| Buffalo | 29.55 | 56 | 44 | 0.14 | Cloudy |
| Butte | 30.00 | 45 | 33 | | Cloudy |
| Charleston | 29.91 | 84 | 70 | | Cloudy |
| Cincinnati | 29.62 | 68 | 54 | 1.19 | Cloudy |
| Cleveland | 29.45 | 64 | 56 | 0.58 | Rain |
| Columbia | 29.87 | 83 | 68 | 0.02 | Rain |
| Davenport | 29.31 | 52 | 44 | 0.98 | Rain |
| Denver | 29.88 | 51 | 30 | | Cloudy |
| Des Moines | 29.57 | 42 | 33 | 1.86 | Cloudy |
| El Paso | 30.04 | 60 | 39 | | Clear |
| Galveston | 30.08 | 63 | 49 | 0.55 | Clear |
| Indian'polis | 29.55 | 65 | 44 | 1.07 | Cloudy |
| Jacks'nville | 29.95 | 82 | 69 | 0.27 | Cloudy |
| Kans. City | 29.80 | 45 | 34 | 1.12 | Cloudy |
| L. Angeles | 29.99 | 77 | 58 | | Clear |
| Louisville | 29.68 | 70 | 48 | 0.90 | Cloudy |
| Miami | 29.99 | 87 | 70 | | Clear |
| Mpls.-St. P | 29.62 | 41 | 32 | 0.29 | Snow |
| N. Orleans | 30.02 | 86 | 53 | 0.10 | Cloudy |
| New York | 30.00 | 58 | 50 | 0.64 | Rain |
| Norfolk | 29.97 | 76 | 63 | | Cloudy |
| Okla. City | 29.99 | 40 | 34 | 0.05 | Clear |
| Omaha | 29.75 | 36 | 32 | 1.03 | Clear |
| Philad'lphia | 29.90 | 63 | 55 | 0.61 | Rain |
| Phoenix | 29.98 | 76 | 40 | | Clear |
| Pittsburgh | 29.58 | 63 | 57 | 0.79 | Cloudy |
| Portl'd, Me | 30.21 | 52 | 35 | | Cloudy |
| P'tl'd, Oreg | 30.05 | 52 | 45 | 0.12 | Cloudy |
| Raleigh | 29.88 | 78 | 62 | | Cloudy |
| St. Louis | 29.62 | 65 | 42 | 0.37 | Cloudy |
| S. Lake C. | 30.05 | 52 | 39 | | Cloudy |
| S. Antonio | 30.10 | 66 | 42 | | Clear |
| San Diego | 30.00 | 79 | 50 | | Cloudy |
| S. Fr'ncisco | 30.04 | 68 | 58 | | Cloudy |
| Seattle | 30.09 | 55 | 49 | | Cloudy |
| Spokane | 30.11 | 44 | 40 | 0.03 | Cloudy |
| Tampa | 29.97 | 88 | 74 | | Cloudy |
| WASH., D.C. | 29.84 | 63 | 50 | 0.18 | Rain |

# Sinking of James To Spur Training Of Army, Says Drum

## Importance of Carolina Maneuvers Brought Out By Incident, Officers Told

By the Associated Press.

CAMDEN, S. C., Nov. 1.—First Army officers met their troops with a new tenseness today because of Lt. Gen. Hugh A. Drum's reference to the torpedoing of the destroyer U. S. S. Reuben James, in the North Atlantic.

Seven thousand of the leaders—commissioned and non-commissioned—heard their commander say last night that the news of the evening was "adequate proof of the seriousness with which we are training."

He was praising and criticising the work of approximately 200,000 men of the North Atlantic States who have been participating in training battles in North and South Carolina for a month.

**Echoes Gen. Truesdale.**

"We all must realize our best efforts are needed not only in the interests of our country but in the interest of preserving lives of our men in any engagement in the future," Gen. Drum said.

His words followed closely those of Maj. Gen. Karl Truesdell, commander of the 6th Army Corps, who declared the "effectiveness of our training is not far enough along."

Referring to errors of his soldiers in the week's exercise against Maj. Gen. Lloyd R. Fredendall's 2d Corps, Gen. Truesdell announced his command (1st and 26th Divisions) would begin drilling on days ordinarily devoted to rest.

**Battle Technique Sloppy.**

"In the battle technique of the small unit we are getting sloppy," he said. "We are slurring along. We must learn how to bring men, weapons and ammunition up to the front as we would in war. Wars are not fought in the middle of the road sitting in trucks."

Speaking of the Army as a whole Gen. Drum said there still were defects to be remedied but troop leadership in the small units had improved greatly and the chain of command, from corps headquarters down through regiments, was strengthening.

## Roosevelt

(Continued From First Page.)

believed an objective of the Ottawa government.

Although there has been little public emphasis on Canada's relation to the lease-lend program, it was noted that Harry L. Hopkins, special assistant to the President in charge of the aid effort, accompanied the Chief Executive here and was available for the consultations today. Secretary of the Treasury Morgenthau also accompanied the President from Washington yesterday and was spending the week end at his nearby home in Fishkill.

**In Touch With Washington.**

In addition to his meetings with the Canadian Prime Minister, Mr. Roosevelt also was keeping in close touch today with the State and Navy Departments in Washington. Latest information on the torpedo sinking of the Reuben James on Thursday night, and on the predominently angry reaction of Congress, was forwarded to the President by telephone last night and today. The Chief Executive talked to Secretary of State Hull at the White House just before his departure yesterday.

Two matters of local importance also were influencing Mr. Roosevelt's week-end plans here.

On Tuesday he will visit the Hyde Park Town Hall to cast his vote in town and county elections, meanwhile watching carefully for the results of the bitter New York mayoralty race between Fiorello La Guardia and William O'Dwyer. Through a press conference declaration, the President accorded his indirect favor to Mr. La Guardia. On Monday Mr. Roosevelt will deliver an extemporaneous address to a group of Dutchess County educators, meeting at the Roosevelt High School in Hyde Park. No advance announcement on the subject of this speech has been made, but it is considered quite possible that there may be contained an expression of position in the local political contest.

## Ice on Controls Suggested As Cause of Airliner Crash

By the Associated Press.

ST. THOMAS, Ontario, Nov. 1—Ice on the controls was suggested today by Royal Canadian Air Force officers as the probable cause of the air tragedy in which an American Airlines transport plane crashed into an oatfield in a drizzling rain and killed its 17 passengers and 3 crew members near here Thursday night.

Flight Lt. Jack Gray of the nearby Fingal Bombing and Gunnery School said airmen had been warned that ice formations could be expected that night.

Investigation indicated that Capt. David Cooper fought to the last instant to save his 21-passenger Douglas air transport. The top of the control lever was found still clutched in his right hand.

The bodies of all 20 occupants will be sent in sealed caskets to relatives in the United States.

A three-way investigation by United States and Canadian government authorities and airline officials was hampered because little was left intact of the plane except its tail and left wing. Its two motors, when dug out of the soft soil, will be shipped to Detroit for examination.

## Red Cross Workers In Takoma to Be Feted

A tea in honor of workers who participated in the annual roll call of the Takoma Park (D. C.) Red Cross will be given from 4 to 7 p.m. tomorrow at the home of Mrs. Frederick E. Staebner, 6825 Piney Branch road N.W.

It has been announced by Mrs. Albert F. Lingle chairman of the Takoma Park branch, that 597 members have been enrolled, exceeding its quota. The receipts amount to $727.33.

A nutrition class will be started by the branch November 13 in the workrooms of the Takoma Park Presbyterian Church.

**A BEREAVED MOTHER'S ANGUISH**—Mrs. Madison Kennedy (center) pictured at the District Morgue as her daughter and son-in-law, Mr. and Mrs. Joseph Howard, forcibly restrained her from dashing to the side of her dead 13-year-old son. Mrs. Kennedy, her face wrenched with grief, sobbed hysterically when fears an unidentified traffic victim was her child were realized. —Star Staff Photo.

# Beaverbrook, Halifax Named in Forecast of Changes in Cabinet

## Foreign Office Also to Be Affected, Parliament Member Declares

By the Associated Press.

LONDON, Nov. 1.—Cabinet changes involving Lord Beaverbrook, Minister of Supply, and Lord Halifax, Ambassador to Washington and a member of the war cabinet, are imminent, Edgar Louis Granville, a Liberal National member of Parliament, said today.

In a businessmen's luncheon speech Mr. Granville said:

"It is now generally accepted that cabinet changes are imminent. They will be surprises. They will affect the Minister of Supply, Lord Halifax and the Foreign Office.

"Churchill must be given a win-the-war cabinet. Men like Beaverbrook and Bevin (Ernest Bevin, Minister of Labor) should be free of all departmental responsibility."

Lord Beaverbrook is known to be suffering from asthma and it has been reported he might not fill out the remaining two months of a six-month period for which he undertook to serve. Lord Halifax has been a main target for the Commons minority.

**Critics Heckle Churchill.**

Parlimentary critics of the government, unappeased by assurances of all-out aid for Russia, heckled the British war cabinet today in an effort to force a reply from Prime Minister Churchill.

Laborite Emanuel Shinwell declared "there is irrefutable evidence of lack of unity among government departments and ministers who are constantly "passing the buck' from one department to another."

Speaking at Warrington, in Lancashire, Mr. Shinwell asserted that full co-operation among Britain, the United States and Russia would in the end prove invincible, but he said Britain must "pull her full weight" in the combination.

Lord Strabolgi, chief Labor whip in the House of Lords, asserted before the Fabian Society in London that Britain was not sharing the sacrifices of the Russians "in the common struggle," and he raised a series of questions in pursuance of his stand 10 days ago in the House of Lords when he deplored Britain's inability to create a diversion for the Russians in the west.

**Extreme Caution Charged.**

"Why are we not making a series of raids at different points along the immense coastline in German occupation even if a large-scale diversion is impracticable at present?" he asked. "Why do we not attack in North Africa, where our troops are facing the enemy?

"Why are troops and aircraft not being sent through the Caucasus to check the German drive in the Ukraine? Why have we not reinforced our solitary air wing in North Russia?"

While Britain may have been rash in Norway, Belgium and Greece, he said, it now is going to the other extreme of overcaution.

Liberal Edward Graham White and Socialist Alfred Edwards similarly criticized the government in speeches in the provinces.

## Flood

(Continued From First Page.)

stored and highway traffic resumed today at Omaha, Nebr., after a tie-up caused by a 5-inch snowfall.

Mild temperatures forestalled additional damage to telephone and telegraph lines, many of which snapped last night under weight of soggy snow. Slush-covered highways continued to slow traffic, however.

Starting early yesterday and continuing until early today, the snow crushed tree branches, grounded airplanes, caused cancellation of football games and crippled communication throughout the Eastern Nebraska and Western Iowa area. Poor visibility and slippery highways were blamed for scores of minor traffic accidents.

## Mrs. Lampkin Given Custody of Children

Mrs. Kathryn Lampkin, wife of Philip Lampkin, orchestra leader, was awarded custody of their two children, Phillip, jr., and Michael, by Justice David A. Pine yesterday in District Court. Mr. Lampkin at the same time was ordered to pay $25 monthly maintenance while they continue to share the same apartment.

# 3,000 Men Working Three Shifts Daily On New War Building

## About 20% of Concrete For First Floor Has Been Poured

A progress report on construction of the new War Department Building in Arlington was made today by Maj. Clarence Renshaw, constructing quartermaster.

With 3,000 men working three shifts daily, it was indicated that work may be completed before the scheduled 14 months.

Work accomplished so far includes the driving of 9,000 piles, pouring of 10,000 cubic yards of concrete and the grading of 100 acres of land. Approximately 20 per cent of the first-floor concrete slab is in place and forms for part of the second-floor slab can be seen.

Maj. Renshaw reported the relocation of approximately 1 mile of the Pennsylvania Railroad line to Rosslyn, Va., is nearing completion. The power plant, located on the site of the old Washington-Hoover Airport, also has been started. Before this could be done it was necessary to lower the water level on the old site by about 8 feet.

Sand and gravel for the concrete batching plant which has been established on the shore of Boundary Channel, is being delivered by barges. This method of transportation, according to Maj. Renshaw, has served to alleviate the overload facilities of concerte companies.

A force of architects and designers working in shifts under the direction of George Edwin Bergstrom, chief architect, is keeping plans for the building well in advance of construction.

## Montana Doubly Thankful

HELENA, Mont., Nov. 1 (AP.)—Montana will celebrate Thanksgiving Day twice this year. Attorney General John W. Bonner ruled that both November 20, proclaimed Thanksgiving Day by President Roosevelt, and Nov. 27, favored for the traditional observance by Gov. Sam C. Ford, will be legal holidays.

## Boy

(Continued From First Page.)

breaking his leg and injuring him internally, the boy was prepared for an evening of fun. He wore a blue crinoline cap and a blue flowered handkerchief. He carried a red mask. On his feet were cowboy boots and he wore corduroy Western trousers.

Though his description did not fit many children, mothers phoned the Morgue frantically. One said this morning that she had been informed her boy was safe on a farm, but she just had to make sure.

According to a police report of the accident, the car spun around in the street and skidded backward into the sidewalk. The boy was tossed 40 feet into a vacant lot, after which the automobile struck a pole and caught fire.

Charles J. Divirglio, 28, of Marshalltown, Del., listed by police as operator of the car, suffered concussion and lacerated scalp and was admitted to Casualty. Herbert Weldon, jr., 22, of Wilmington, Del., received cuts and bruises. He was treated at the hospital and released.

## Gen. Case to Command Aberdeen Test Ground

By the Associated Press.

WATERTOWN, Mass., Nov. 1.—Brig. Gen. Rolland W. Case, in command of the Watertown Arsenal for four years, will leave tonight to assume command of the Army's proving ground at Aberdeen, Md., the arsenal office announced today.

During Gen. Case's tenure here, the arsenal personnel has expanded from 750 to almost 5,000 workers, producing guns, gun carriages and other ordnance equipment.

Gen Case was graduated from the United States Military Academy in 1905. He served two terms with the General Staff Corps of the Army at Washington before coming here.


**LOST.**

BOSTON BRINDLE BULL, 4 white feet; vicinity Bethesda; liberal reward. 7202 Wisconsin ave., n.w. Wis. 6272.

BROOCH, diamond, oval, square center stone, 2 pear-shaped stones at either end, with numerous small diamonds; vicinity Harrington Hotel and downtown district. Liberal reward. Nichols Co., ME. 0316.

CAT, large, black; vicinity 24th and Kalorama rd. Phone Michigan 5884.

DOG, large, brown, "Mike," 4 grayish white feet, webbed toes, short hair, small white spot on chest. Reward. WO. 6439.

FOX TERRIER, male; in vicinity of Kensington, Md., Oct. 23; white with black markings, answers to name "Benny." SH. 7335-J. Reward. 2*

FUR SCARF, mink, 6 skins; Friday eve., possibly in cab from Shoreham to Club New Orleans. DU. 1000, Ext. 738. Reward.

PIN, robin on a branch, with colored stones; reward. Mrs. S. C. Graves, 2401 Foxhall rd. n.w. WO. 2401.

POCKETBOOK, large blue, containing social security card, driver's permit, valuable papers. At Winston and Wis. ave., Dist. line. Call FR. 0900. Reward.

RING, lady's, antique, with 7 small diamonds; reward. Phone Taylor 1863. 3*

SCARF, 5-skin fur, at 11th and Pa. ave. s.e., or 38th and V sts. s.e. Reward if returned to W. E. McKnight, 3813 V st. s.e.

WATCH, lady's small gold Waltham, black cord wrist band; vicinity Bureau Engraving. NO. 1914 after 7 p.m. *

WATCH, Paul Brasuette, lady's, yellow gold, with black cord strap. Reward. NA. 3947, Ext. 12, or CH. 2857 after 6 p.m.

WRIST WATCH, lady's Bulova, 4 diamonds; Thurs. night, Riverside Stadium. Reward. Call 137 Bates st. n.w. WO. 4114.

WRIST WATCH, lady's, white gold, Gruen, initials "E. G."; betw. Kensington and Bethesda, via Garrett Park rd., Wis. ave. and Old Georgetown rd.; keepsake; reward. Oliver 4184.

WRIST WATCH, lady's, diamond-platinum; vicinity Woodward & Lothrop's, Murphy's; reward. Call Alex. 5799. *

WRIST WATCH, Hamilton, white gold; lost Friday, vicinity Cecil Apt., 15th and L sts. n.w. Reward. DI. 7556.

WRIST WATCH, lady's, white gold; black cord bracelet; Tuesday afternoon; initials "A. K. B." engraved in script on back. Reward. Annie K. Bannon, 1316 New Hampshire ave. n.w.

**FOUND.**

GLASSES, bifocals, found about one week ago. Owner please call Ordway 1660.

BRING OR REPORT ABANDONED, STRAY ANIMALS to Animal Protective Association, 3900 Wheeler rd. s.e. AT. 7142. Present facilities limited to that class only.

LOUGHBOROUGH (PRONOUNCED "LUFFBORO") OIL COMPANY
Minute Service Fuel Oils
•1022 -17TH ST., N.W.•
Call National 7800
for FINE FUEL OILS and OIL BURNER SERVICE


# Deferments Granted To 10 Registrants; 9 Appeals Denied

## Board Holds Over Two Cases to Get More Information

Ten selective service registrants were granted deferments in 19 cases considered by the Draft Board of Appeals this week, headquarters officials announced today.

Six men were deferred because of dependents, while four others were considered employed in jobs necessary to the national welfare. Two cases were held over for additional information.

Granted Class III deferments were William H. Wolfe, 27, supervisor at the Agriculture Department; Sam Thomas Ferruzza, 23, War Department clerk; Milton Mindell, 27, War Department clerk; Marion Bruce Buntin, 21, chauffeur for the Office of Emergency Management; James Samuel Earle, 26, superintendent of the Columbian Harmony Society, and Robert Spencer Moore, 23, store clerk.

Registrants given Class II (occupational) ratings were James F. Pierce, junior cryptographer for the Federal Bureau of Investigation; Charles J. Miller, 26, F. B. I. clerk; Andrew Krucelyak, 27, journeyman iron worker, and Raymond Jesse Clark, 24, male nurse at St. Elizabeth's Hospital.

Registrants whose appeals were rejected include Frank Armstrong Howell, 25, Western Electric installer; Andrew Paul Brazington, 23, predental student at Howard University; Charles Samuel Thomas, 25, mail carrier; Raymond Eugene Kirkley, 24, no employment listed; George Stephen Vogan, War Department clerk-messenger; Calvin William Edwards, 25, employe of the Washington Terminal Co.; David Anderson Hobbs, 23, junior engineering draftsman in the Navy Department Hydrographic Office; Phil Felix Seligman, 23, Census Bureau clerk, and Morris Aaron Gruber, clerk in the Bethesda Post Office.

Cases of John Howell Jones and Leroy Alexander Bland were those retained for additional information.

## Rites Set Tomorrow For Mrs. Joseph Briles

Funeral services for Mrs. Irene C. Briles, 53, who died Thursday at Georgetown Hospital, will be held at 2 p.m. tomorrow at her home, 3153 North Seventeenth street, Arlington, Va. She will be buried in Fairfax.

Mrs. Briles was assistant to the chief of the clothing and equipage branch, Supply Division, Quartermaster Corps. She was born at Blue Hills, Me., and came to Washington in 1917 from the State Department in Augusta, where she was secretary to former Gov. Oakley Curtis. She was appointed to the War Department and served until her death.

The wife of Joseph W. Briles, a pharmacist for many years, Mrs. Briles was a member of the Episcopal Church.

Besides her husband, she is survived by a sister, Miss Flora L. Marks of Brooklyn, and a brother, the Rev. Douglas K. Marks of Superior, Wis.

## 48 Washingtonians Map Grand Opera Plans

A group of 48 Washingtonians gathered last night at 1719 Nineteenth street N.W. to formulate plans for a Washington Grand Opera Association. Tentative schedules call for a presentation of "Faust" early in January, to be followed by another opera later the same month.

Dorothy Remington and William Webster were named co-directors of the association and Mrs. Murray Robinson was selected as chairman of membership.

**POLICE HEAD GETS FULL RANK**—Maj. Edward J. Kelly (second from right) pictured today as he was sworn in as major and superintendent of police. Also shown (left to right) are Geoffrey Thornett, secretary to the Board of Commissioners, who administered the oath; Commissioner Charles W. Kutz and Commissioner John Russell Young. —Star Staff Photo.

# Kelly Sworn as Major And Superintendent Of District Police

## Pledges Best Efforts To Bring Department To High Efficiency

Edward J. Kelly, praised as one who had made a real career of being a policeman, today was sworn into office as major and superintendent of the Metropolitan Police, in a ceremony attended by nearly 100 officials and friends.

The formality of the ceremony was lost suddenly at its close when Maj. Kelly, aided and abetted by Commissioner Young, sprung a surprise on George H. O'Connor, the famous Washington lawyer and ballad singer, swearing him in both as an honorary policeman and as a "super" policeman.

**"Supersleuth" Outfitted.**

Maj. Kelly presented to the "supersleuth" a policeman's cap and nightstick, in addition to colored eyeglasses, a magnifying glass, false mustache, a toy pistol, toy bracelets and a set of large rubber heels "so he could sneak up on criminals."

Rising to the occasion, Superpoliceman O'Connor assured Maj. Kelly that now the major would have no need of those extra 100 policemen Congress has been asked to provide, and he added: "The citizens of Washington now can go to bed assured they will be protected. O'Connor will be on duty all the time."

Maj. Kelly agreed to all of this, but warned Mr. O'Connor to beware of the night inspector.

This bit of fun came after Representative Hebert, Democrat, of Indiana had praised Maj. Kelly for the progress he made after he was named acting police chief. He declared recent departmental improvement, as well as the police investigation by a House subcommittee, had "definitely proved" that the Police Department long had needed a reorganization.

**Curran Lauds Kelly.**

United States Attorney Edward M. Curran, in lauding Chief Kelly, emphasized that he always had cooperated wholeheartedly with the United States attorney's office. He added "Ed Kelly always has acted consistently in accord with the rules of the game and has made no attempt to outmaneuver somebody else."

Maj. Kelly pledged his best efforts to bring the Police Department to the highest standard of efficiency.

The oath was administered by Geoffrey M. Thornett, secretary to the Board of Commissioners.

At police headquarters, after he had taken the oath of office, Maj. Kelly swore in a number of men to new duties assigned them under promotions that immediately went into effect.

Among these were Inspector Harvey G. Callahan, promoted to the grade of assistant superintendent and assigned to duty as executive officer; Capt. Clarence Talley, promoted to inspector and transferred from seventh precinct to administrative headquarters, where he will serve as night inspector, and Lt. Archie M. Wintree, promoted to captain and transferred from the Detective Bureau to command of seventh precinct.

**Shifted to Headquarters.**

The following were promoted to detectives sergeant and assigned to duty in the Detective Bureau:

Precinct Detective Richard E. Williams, transferred from third precinct; Precinct Detective Warren E. Scott, transferred from second precinct, and Precinct Detective David A. Higgins, transferred from ninth precinct.

Six privates were promoted to precinct detectives. They were George T. Stanton, transferred from duty as a driver in the Detective Bureau and assigned to ninth precinct; John Apostolides, to remain with public relations squad; Otto P. Fuss, transferred from fourth to first precinct; Albert L. Embrey, transferred from second to sixth precinct; Charles T. Williams, to remain at sixth precinct; Edward P. Hallman, to remain with public relations squad.

# H. W. Craven, 80, Retired Senate Chief Clerk, Dies

Hermon Wilson Craven, 80, former United States civil service commissioner and retired chief clerk of the United States Senate, died yesterday at his home, 4709 Piney Branch road N.W., after a long illness.

He was appointed to the Civil Service Commission by President Wilson in 1913 and served until 1919, when he became chief clerk of the Senate. He retired in 1933.

Mr. Craven was born at Lancaster, Jefferson County, Ind., the son of John Gill and Martha Wilson Craven. He was educated at the University of Iowa, where he was awarded A. B., A. M. and LL. B. degrees.

Moving to Seattle, Wash., he began practice of law in 1890. From 1903 to 1904 he was deputy prosecuting attorney for King County, Wash. Taking an active part in civic affairs, Mr. Craven also served at one time on the Board of Education there.

He was a member of Phi Beta Kappa, the Calvary Baptist Church and was a Mason. He is listed in Who's Who as a Republican.

He is survived by his widow, Mrs. Fanelia Lewis Craven of Roseville, Ill., whom he married in 1897; a daughter, Mary Craven; two sons, Lewis H. and Roger W. Craven, and a brother, Roger Carey Craven of Omaha, Nebr.

Production of newsreels in Japan will be cut to one film a week.


The General's Order . . .
"KEEP YOUR ENERGY UP!"
We Suggest, Eat Plenty of
MELVERN
★ ICE CREAM — It's Delicious!
★ Standards of Productions Are Accepted by The Council on Foods of the American Medical Association.
★ Melvern Dealer or Phone HO. 1200

TROUSERS
To Match Odd Coats $4.95 up
EISEMAN'S—F at 7th

For those Washingtonians who will be able to move in January . . . 1942

THE Carlyn
APARTMENT ON THE PARKWAY

2500 QUE STREET N.W.

Three sides fronting on panoramic Rock Creek Park, it affords excellent accessibility . . . Five minutes drive through the Park to mid-downtown

300—1 TO 5 ROOM APARTMENTS
Garage in Building

A Sample Apartment Ready For INSPECTION
Saturday, November Fifteenth

OCCUPANCY
Between January 1st & 15th

FOR ADDITIONAL INFORMATION
Telephone Emerson 0700 and ask for Mrs. Benson

USE "THE PERFECT CLOTHES LINE—WOODLEY 7800"

SOLVE them at Tolman's. We do perfect laundering and dry cleaning in a big, modern scientific plant—and the expense is far less than you would think. You can choose from eight separate family laundering services—let us tell you about them.

Tolman's "THRIFTY" Service

MONDAY TO WEDNESDAY 9 lbs.-85c
Additional Pounds—9c Each

THURSDAY TO SATURDAY 9 lbs.-80c
Additional Pounds—8½c each

Flat work, handkerchiefs and soft collars carefully ironed—Bath towels fluffed softly dry. Wearing apparel is returned damp—starched if desired. When requested, shirts (plain) are finished at 11c apiece, starched collars at 4c apiece.

FOR HEALTH'S SAKE SEND IT ALL TO

The TOLMAN Laundry
F. W. MACKENZIE, President
CERTIFIED DRYCLEANING
5248 Wisconsin Avenue
WOodley 7800
ESTABLISHED 1879

# Halloween Is Quiet As Downpour Keeps Celebrators Indoors

### Police Report Peaceful Evening; Local Groups Entertain Children

Washington celebrated a wet Halloween last night as a drizzling rain drove all but a few determined youngsters indoors for traditional merrymaking and parties.

No one was more pleased with the way things turned out than the policeman on his beat. Police said it was one of the quietest Halloweens in years, although preparations had been made to answer numerous calls of missing porch furniture and other nuisances.

Fire alarm headquarters reported 16 false alarms through the night, which they said was "about average" for the occasion.

Numerous parties were staged by civic and social groups throughout the city.

**Arts Club Carnival.**

Several hundred persons attended the "Carnival of Imagination" at the Arts Club, 2017 I street N.W. It was a costume party and prizes were awarded for the most amusing dress.

In a successful effort to keep youngsters off the streets, the Georgetown Boys Club sponsored three parties with more than 2,000 children attending. George P. Mullen, club recreational director, remarked afterward that there were no more than 15 or 20 youngsters "running loose on the streets of Georgetown by 8 o'colck."

Members of the Central Branch Boys Club at 230 C street N.W. vented their holiday spirit with such harmless pastimes as a peanut pushing with the nose, pie eating and balloon blowing contests.

The Chevy Chase Citizens' Association gave a double feature movie to nearly 2,500 children in parties at Woodrow Wilson High School and the E. V. Brown School.

**Pumpkin Sets Fire.**

Col. George S. Brady, U. S. A. R., 65, of 4700 Blagden avenue N.W. was burned on the hands and arm last night when he attempted to put out a fire in his home caused by a lighted pumpkin in a front window. He was treated for first and second degree burns by a private physician. Curtains and rugs were damaged to the extent of about $300, it was reported.

In keeping with the seriousness of the times, the large civic parade and dance on Constitution avenue was not held this year. Many celebrants, however, turned to local night clubs, which reported capacity crowds. The holiday spirit also was attributed to the fact yesterday was Government pay day.

**Ball at Willard.**

Nearly a thousand persons attended a ball given by the Virginia State Society in the Willard Hotel. "Spooks" and "goblins" were led in a grand parade, opening the affair by Maj. Robert S. Hudgins and Garnett Lee. Other entertainment was offered by the Marion Venable School of Dancing.

A Halloween party sponsored by the Community Center and Playgrounds Department of the District attracted nearly 1,000 children to Gordon Junior High School. The Rotary and Lions Clubs furnished funds for the party.

A number of organizations plan to hold parties tonight. The National Press Club will open the fall social season with a supper dance in the Press Building.

## Crew

(Continued From First Page.)

N. H., had plans to marry a next-door neighbor, Dorothy Dustin, in December. He had informed her that he would get a 20-day leave then.

William A. Flynn, 22, of Philadelphia, informed his sister in a recent letter that "I have a piece of news that will give you a big laugh. I am the ship's barber."

In Dover, Fla., a bride of six weeks, Mrs. Edgar W. Musselwhite, was hoping for the rescue of her husband, a machinist's mate. Though only 21, this seaman had four years' service in the Navy. The wife received a letter last week dated October 22, but it bore no mailing address.

William Harding Newton, 21, of Roanoke, Va., son of a former police lieutenant, was reported aboard the ship.

**Wife Won't Lose Hope.**

Mrs. Margaret James of Hickory, N. C., wife of the ship's first-class metal worker, Vance T. James, said at Portland, Me., that "I feel he is living and I will never give up the idea."

Ralph Kloepper of St. Louis, Mo., was said by his mother to have been aboard the destroyer—and was nearly due to be transferred.

Other seamen whose families, the Associated Press reported, believed they were on the lost ship, were:

Rupert A. Wells, 29, St. Louis.

R. D. Wells, 26, De Soto, Mo., brother of Rupert.

Charles Phalen, 21, Stanley, N. Y.

John Francis Bauer, jr., 29, Chester, Pa., chief radioman.

**Several From West Virginia.**

Clarence Forest Robinson, 21, Charleston, W. Va.

Joseph Settle, 17, Charleston.

Harold Beasley, 23, Bellespoint, W. Va.

Wendell Neptune, 21, Metz, W. Va.

Aaron H. Stewart, 21, Beckley, W. Va.

Lou Farley, 24, Hurricane, W. Va.

Albert J. Mondoux, 38, Glens Falls, N. Y., chief water tender.

L. C. Dickerson, Stuart, Va.

James Brantley Clark, 20, Akron, Ohio.

C. C. Hayes, 19, Akron.

Joseph Hajoway, 21, Akron.

Wilton (Bud) Taylor, 22, New Castle, Pa., electrician.

Joseph Molnar, 19, Allentown, Pa., first class fireman.

## *Metal for Defense? How About Capital's Brass Hats?*

By the Associated Press.

Representative Lambertson, Republican, of Kansas believes a campaign for metals in Washington would result in an unusual collection.

"An all-metal drive in Washington," he said in the Congressional Record, "would yield tons of brass hats, iron pants, dumbbells, screwballs, wire pullers and tin horns."

RADIO OPERATOR JOHN F. BAUER, Jr.

LT. JOHN J. DAUB.

ENSIGN BUD WADE.

ENSIGN CRAIG SPOWERS.

LT. DEWEY G. JOHNSTON.

LT. JAMES M. BELDEN.

SIGNALMAN RALPH KLOEPPER.

some of the officers and seamen reported aboard the torpedoed Reuben James. —A. P. Photos.

# Washington Syphilis Rate Highest Among Cities of Its Size

### 103 of 1,000 Registrants For Draft Diseased, Health Service Reports

Syphilis is more prevalent among selective service registrants in Washington than in any other city of more than 500,000 population in the Nation, according to physical examination figures submitted to the United States Public Health Service.

The figures were revealed by Dr. R. A. Vonderlehr, assistant surgeon general of the U. S. P. H. S., in a report made public in the current issue of the American Medical Association Journal, and were based on examinations of the first 1,000,000 selectees called up for possible Army service.

In part, prevalence rates were as follows:

Cities over 1,000,000 population—Chicago, 21.5 per 1,000; Detroit, 30.2; Los Angeles, 35.4; New York, 23.1, and Philadelphia, 41.7.

Cities between 500,000 and 1,000,000—Washington, 103.1; Baltimore, 101.3; Boston, 21.0; Cleveland, 25.3; St. Louis, 38.8; San Francisco, 24.5, and Pittsburgh, 21.3.

Cities between 25,000 and 500,000—Atlanta, 162.5; Birmingham, 142.8; Dallas, 141.6; Memphis, 146.8, and New Orleans, 139.8.

Dr. Vonderlehr pointed out in his report that the disease rate is excessive among the colored population, adding that in 20 States and the District of Columbia the rate for the colored race is in excess of 10 times that for the white race.

Washington officials said that in addition to the comparatively high percentage of colored population here, the transient nature of a relatively large portion of the population and the influx of new residents since the draft program began are factors to be considered in comparing disease rates of the District with other municipalities.

The District Health Department has been operating two principal free clinics for treatment of venereal disease patients, but they are in operation only 18 out of a possible 32 clinic sessions per week. Dr. George C. Ruhland, health officer, has asked that the new appropriation for the Health Department provide for an increase in the number of part-time physicians in the venereal division from 17 to 27 and nurses from 14 to 30.

## Brandeis Is Eulogized At Two Synagogues Here

Memorial services commemorating the late Justice Louis Brandeis were held in two synagogues of Washington last night.

Lawrence Koenigsberger, speaking at the Beth Sholm Synagogue, Eighth and Shepherd streets N.W., as president of the American Jewish Congress and vice president of the American Zionists, said Judge Brandeis' entire life was dominated by the principal of freedom.

He recalled that the jurist was "passionately" devoted to freedom, that he fought to protect the small businessmen from ruthless competition of powerful competitors, to save the public from oppression in the the form of excessive charges for the necessities of life, and to keep too much power from being vested in officials of Government.

Mr Koenigsberger said Justice Brandeis fought for freedom of labor "to combine for the enforcement of its rights against employers so powerful that an individual is impotent in his dealings with them." He struggled also, the speaker related, for freedom of speech, "so that a man can develop and express his soul."

Aaron Shalowitz also spoke briefly at the service. Associate Justice Fred M. Vinson of the United States Court of Appeals was present, but did not speak.

The other Brandeis' memorial service was conducted at Ohev Sholom Synagogue by Rabbi Zemach Green and Cantor I. Flosberg. Louis Spiegler, president of the Zionist regional organization, was the principal speaker.

Radio programs are made available to remote districts of the Philippines through receivers in public places, the Commerce Department says.

## Reuben James

(Continued From First Page.)

stroyer Bainbridge before joining the Reuben James.

Lt. Belden, 30, was appointed to the Naval Academy in 1932 but left two years later to spend some time in the merchant marine as a cadet. He was employed by Sears-Roebuck in Syracuse when he joined the Naval Reserves and was aboard the destroyer Buchanan when that vessel was transferred to the British in the destroyer for bases transaction in September, 1940. He then went to the Reuben James.

Ensign Spowers, 24, was born in Newark, N. J., and was graduated from the Naval Academy in 1937.

Ensign Wade was commissioned in March of this year, after attending the Naval Reserve midshipmen's school at Northwestern University. He was born in Albany, N. Y.

**News Stirs Congress.**

News of the sinking stirred members of Congress into spirted declarations. These ranged all the way from the assertion of Chairman Connally of the Senate Foreign Relations Committee that "this unjustified and dastardly sinking must be avenged" to a statement on the Senate floor by Senator Aiken, Republican, of Vermont that President Roosevelt was "personally responsible" for any lives lost.

In New York, Wendell L. Willkie called for immediate repeal of the Neutrality Act and declared that Germany should be advised officially that the United States meant to protect her rights at any hazard.

"The intent of the Nazis," he said in dictating a statement to newsmen, "ought now to be completely apparent even to those who spoke last night at Madison Square Garden in condemnation of their country's foreign policies."

This reference was to Charles A. Lindbergh, Senator Wheeler, Democrat, of Montana and John Cudahy, former Ambassador to Belgium.

"The Neutrality Act," Mr. Willkie declared, "should be promptly repealed. We should speed our preparations to the limit. Foolish and unnecessary labor disputes should be promptly eliminated and production pushed to the utmost, and the Nazis should be officially advised at once and in no uncertain terms that America intends to maintain her rights at all hazards.

"This is no time to entertain hopes of peace. This is the time to enforce our rights so that freedom may survive in this world."

**Ship Arming Debate Continues.**

Further verbal repercussions seemed likely today as the Senate continued debate on modifying the Neutrality Act to permit the arming of merchantmen and the removal of restrictions which at present bar them from combat zones.

Reaction in foreign capitals found Berlin spokesmen saying "it was no wonder" the Reuben James was torpedoed if she was on convoy duty, while in London a high official said the incident was clear evidence that Germany has declared "indiscriminate submarine warfare against the United States."

The United States, this spokesman said, "can expect heavier and heavier attacks against her shipping west of Iceland." The number of German submarines operating in the Atlantic is "enormous," he said.

The Reuben James was the third American destroyer to become the target of Nazi torpedoes. The U. S. S. Greer engaged in a brush with a submarine on September 4, but was not hit, and the Kearny was struck October 17.

## Raids

(Continued From First Page.)

during the night and attacks were made on the ports of Dunkerque and Boulogne, a British communique said. It acknowledged the night's operations had cost the R. A. F. six bombers.

The government said only a small number of German planes appeared over Britain during the night and that the few bombs they dropped on the east coast caused no damage or casualties. One German plane was reported shot down into the sea.

## *31,000 More Tons of Ships Sunk by Bombs, Nazis Say*

BERLIN, Nov. 1 (AP).—German bombers were credited by the high command today with destroying 31,000 more tons of shipping in the war against British sea-borne supplies.

One 2,000-ton freighter was said to have been sunk off the Faeroe Islands, and four others, including a large tanker, totaling 29,000 tons were listed as sunk from a convoy off the British east coast.

The communique said four more merchantmen in the convoy were damaged so heavily by bomb hits that loss of further shipping space to the British is presumed.

## Destroyer Loss Brings Bryn Mawr War Plea

By the Associated Press.

PHILADELPHIA, Nov. 1.—The torpedoing of the destroyer Reuben James today brought pleas from 67 members of the Bryn Mawr College faculty for an open declaration of war on Germany.

Dr. Helen Taft Manning, sister of United States Senator Taft, Republican, of Ohio, an isolationist leader, was among the Bryn Mawr faculty members who told President Roosevelt in a telegram, "we believe that effective prosecution of the struggle (to defeat Hitlerism) requires an open declaration of war."

# 100 District Officials Are Enlisted for Chest Campaign

### Division Conference Called to Prepare Workers for Drive

More than 100 District officials were enlisted in this season's Community Chest campaign for $2,000,000 yesterday when they met with leaders of the organized charity campaign at a conference by the Commissioners.

The formal city-wide campaign will begin November 13 and last through November 27. Yesterday's meeting in the boardroom of the District Building was one of many conferences planned to prepare workers for the forthcoming drive.

"Give more than ever before," District officials were urged at yesterday's meeting.

In setting the picture for the campaign, Commissioner Young said: "We are proud of our record in the past. We want to be proud of it again this time. I do not need to tell you of the necessity of supporting this movement."

The Community Chest campaign, declared Clifford Folger, general chairman of the Community Chest campaign, "is the glue which holds the community together."

Herbert Willett, Community Chest director, declared that "boom-town" conditions now prevailing make it especially necessary for each resident to do his part in the fight against poverty and misfortune. "Persons in hospitals and others suffering misfortune," he added, "are not helped by the current boom."

A motion picture entitled "For Freedom" was displayed to the group. It illustated Community Chest activities.

Thomas E. Lodge, chairman of the Alcoholic Beverage Control Board, was named chairman of the District government speakers' bureau for the drive.

Trade barriers are impeding the movement of essential defense materials across certain State lines, the Commerce Department says.

# Two Taxi Drivers Are Holdup Victims; 8 Youths Rob 2 Men

### Streetcar Motorman Loses $2; Soldier's Pocket Picked of $53

Two taxicab drivers and a street car motorman were among those reporting hold-ups early today.

Harry Davis, 41, of 633 E street S.E., told police he was hailed at Eighth and D streets S. E. by two men who directed him to drive to Anacostia and Ridge roads S.E. Both "fares" then produced pistols and ordered him into the rear of his cab where one of the men struck him with the butt of a gun. The cab then was driven into woods, Mr. Davis said, and one of the bandits pulled the driver's sweater up over his head and took his billfold and a change carrier containing $7.

The men then fled in an automobile which had been parked nearby.

Their manner of working was similar to that of three men who held up and robbed another driver early yesterday.

Charles H. Behm of Riverdale, Md., reported he was hailed by two colored men at Fifth street and Rhode Island avenue N.W., and ordered to drive to the 600 block of Girard street N.W., where the men drew revolvers and forced him to give up his change carrier containing $10 as well as his billfold and keys.

The change carrier was recovered by police from a man found in Freedmen's Hospital grounds shortly thereafter, and a revolver was discovered in a nearby coal bin. The man admitted taking part in the holdup, police said.

Hubert S. Cooksey, 52, of 1626 Gales street N.E. reported he was held up by two armed colored bandits while his streetcar was stopped at Second and D streets S.W. They obtained a $1 bill and $1 in nickels.

Dana Hughes and Robert M. Cheek, both of 625 Maryland avenue N.E., told police they were attacked by eight youths while walking through Stanton Park early today. The boys took $4 from Mr. Hughes but got nothing from Mr. Cheek.

Corpl. Thomas J. Weeks of Fort Belvoir, Va., reported losing a wallet containing $53 to a pickpocket while asleep in a downtown bus terminal early today.

## U. F. W. Organizing Drive Is Planned at Banquet

Plans for an intensive drive for membership in the 30 Washington locals of the C. I. O. United Federal Workers of America were outlined at a banquet of U. F. W. presidents and Executive Committees last night at the Harrington Hotel.

Michael Widman, C. I. O. organizer, who directed the Ford drive, pointed to 1,250,000 Government employes as a large field for further C. I. O. organization.

There is still a great deal to do to "clean up the Federal service and make it more democratic," he said, criticizing the recent dismissal of Mrs. Helen Miller from the Department of Labor.

Eleanor Nelson, national secretary-treasurer of the Federal Workers, emphasized that the organization aim of the group was to "help defense, not impede it."

Other speakers included Norman Smith, who is directing the organizing drive at Glenn Martin airplane plant in Baltimore, and Sidney Katz, executive secretary of the D. C. and Maryland Industrial Union Council. More than 200 persons attended the banquet.

# Steel Allocation System to Replace Priorities Asked

### Shortage in 1942 Seen By S. P. A. B. Even With Civilian Needs Curbed

Pointing out that defense orders for steel now call for 60 per cent of the Nation's total production, with indications that the proportion will rise still more, the Supply Priorities and Allocations Board today announced it had requested the O. P. M. to draw up a direct allocation system to replace present priorities procedures.

S. P. A. B. asserted that a shortage of steel is likely in 1942 "even with civilian requirements restricted."

And for the first time in a public statement, the board, which determines policy on many vital defense matters, admitted that the existing priorities system "does not provide an adequate check against hoarding and accumulation of excess inventories."

The board's action came after reports from Army and Navy officials had been received describing difficulties in obtaining prompt deliveries of structural steel, nickel steel and other forms required in making armament weapons—even though the armed services had high priority ratings for such deliveries.

**Four Months Required.**

Transition from the present system, in which manufacturers are issued preference ratings and then left to compete with holders of other ratings in obtaining supplies, is expected to require at least four months. Under the allocations plan O. P. M. will check available supplies of steel and then simply notify the producers to whom they are to make shipments and in what quantities.

Some form of industry-wide allocation is already in effect for aluminum, copper, magnesium, nickel, cork, pig iron and synthetic rubber. S. P. A. B. officials have intimated that virtually all scarce materials will be placed under such control in the next few months.

**O. P. M. Checking Operations.**

Meanwhile, the O. P. M. announced that it has begun a check of operations of about 200 major steel producing companies under the priorities program. While the survey was described as primarily for information purposes, it was explained that any violations of preference ratings observed would be reported to the Priorities Division of O. P. M., which recently "cracked down" on one violator of priorities in the aluminum industry in initial stages of a similar industry-wide checkup.

Other related developments yesterday included a warning by A. D. Whiteside, chief of the O. P. M. iron and steel branch, that "a serious shortage of iron and steel scrap is imminent and some steel production has already been lost because of lack of this vital raw material," and announcement by Priorities Director Donald M. Nelson that production of the country's steel mills reached 1,621,000 tons during the week of October 6 to set an all-time weekly high record.

## 36-Hour Session Closes Bay State Legislature

By the Associated Press.

BOSTON, Nov. 1.—The Massachusetts Legislature adjourned today at 12:10 a.m. as an unbroken 36-hour final sitting wound up a record 306-day session.

Carrying on without any time out for sleep, the House and Senate delayed prorogation to pass over Gov. Leverett Saltonstall's veto a bill increasing Massachusetts' old age assistance by $7,000,000, half of which will come from the Federal Government.

To help meet costs of the liberalization, the Legislature passed a new tax measure adding a 3 per cent surtax on State income taxes, and inaugurating a 5 per cent tax on meals costing $1 or more in hotels, restaurants and night clubs.

## Lost and Found

Lost Ads and Death Notices may be placed in The Star up to 12 noon—Lost and Found Ads are on page 3 every day.


Dr. J. K. FREIOT, DENTIST
PLATE SPECIALIST
Plates Repaired While You Wait
407 7th St. N.W. NA. 0019

Linger Gives *Special* Service

In addition to carrying the recognized leading brands of Inner-Spring Mattresses and Box Springs — in standard sizes—we can supply special sizes and special equipment that may be required.

That's because we are headquarters for Bedroom Furnishings—specializing in COMPLETE service. You don't have to "shop around"—come to Linger's FIRST.

*Convenient Terms*

LINGER'S
925 G St. N.W.
NAtional 4711 Estab. 1865

SAFE STORAGE
FOR YOUR FURNITURE

Modern Warehouse Facilities
Economical Rates
Fully Responsible
SMITH'S
TRANSFER & STORAGE CO
1313 You St. N.W. NO. 3343

A PLEASANT WEEK-END *Awaits You* IN ANNAPOLIS
Dine and dance in the beautiful Carvel Mirror Room until the wee hours. Then sleep—in quiet—in one of the most comfortable of beds and wake up refreshed and ready to see Annapolis and the Naval Academy.
ROOMS FROM $2.00 SINGLE, WITH BATH $3.50.
CARVEL HALL *Annapolis, Md.*

HEATING INSTALLATIONS SOLVED
NA. 8680
E. J. FEBREY & CO.
INCORPORATED

TO HELP relieve COLDS

FATHER JOHN'S MEDICINE
Registered in U.S. Pat. Office
WORKS 2 WAYS
While helping your cold, it also aids in building strong, sturdy bodies.
It is rich in the essential vitamins A and D which are needed to fight colds.
Its use for 85 years is convincing—it must have merit.

Get the answers in The New York Times

Get the answers to those important questions you ask every day—about the war, defense, taxes, prices, foreign policy. Read *The New York Times*, which delivers more news every day than any other publication.

The Times not only carries the biggest volume of news; the news it presents is always completely, reliably, interestingly written. That's why The Times and its staff have won the greatest number of Pulitzer Prizes for outstanding reporting.

Read The New York Times Sundays, too—for the stimulating, informative news summary and interpretation in its Review of the Week; for the Magazine's exciting pictures and sparkling commentary on the people who make the news; for the Book Review's informative reviews of new books; for its sections on stage and screen, sports, business and finance.

It pays to get The New York Times habit if you want to be really well informed. Order now from your nearest newsdealer or telephone

DISTRICT NEWS CO.
2216 Sixth St., N.W. Dupont 3034

Repairing • Renovizing • Modernizing Homes

Making Good is The Eberly Plan way of holding customers

We have a rather old-fashioned way of carrying on a new-fashioned method of home renovizing and modernizing. Doing the *whole* job—taking the *entire* responsibility for *complete* satisfaction—and doing it so thoroughly that The Eberly Plan service has become a "first line of defense" with literally thousands of Washington home owners. They know they have only to send for us—and that what is to be done—be it much or little—will be done with Eberly Plan *promptness, precision, perfection.*

The Eberly Plan functions with economy as well as efficiency. You can consult us with confidence—that we'll advise and execute true to the 92-year-old Eberly Plan tradition.

*The Eberly Financing Plan is maintained as a confidential convenience for our customers.*

A. Eberly's Sons
1108 K N.W. *In Our 92nd Year* DI. 6557
*Before You Invest—Investigate*

TRUE COMICS

FOR ALL THE FAMILY

*The Newest Feature Adventure Strip—in COLOR—Packed With Thrills, and Illustrating the Achievements of the World's Outstanding Heroes and Heroines...*

NOT IMAGINATIVE CREATIONS . . . NOT FICTION . . . BUT THE EPISODES IN REAL LIFE OF SUCH FAMED MEN AND WOMEN AS

*Commander Edward Ellsberg*
*William J. (Wild Bill) Donovan*
*Amelia Earhart*
*Rear Admiral John H. Towers*
*Lord Beaverbrook*
*Father Duffy*

Beginning Tomorrow... Sunday, November 2nd, in the Comic Section of

The Sunday Star

# Pedestrian Killed By Hit-and-Run Auto; Confession Reported

## Police Say Youth Tried To Divert Suspicion By Stolen Car Ruse

Police of the Accident Prevention Unit said today an 18-year-old colored youth had admitted he was the driver of a hit-and-run automobile which struck and killed a pedestrian last night in the 1500 block of Fourth street N.W.

The victim was Willis Scott, 35, colored, of the 1000 block of Euclid street N.W. He became Washington's 79th traffic fatality of the year when he died in Casualty Hospital less than an hour after being struck.

The youth in custody attempted to divert suspicion from himself by going to No. 2 precinct station and reporting his car stolen, police revealed. The A. P. U. was notified of this action because the license tags of his car bore the same last three numerals as witnesses said were on those of the hit-and-run vehicle. The suspect was taken to headquarters and after persistent questioning changed his story.

**Auto Abandoned.**

Police said he then told them two other youths were in the car. He related that they parked the car around a corner after the accident and returned to the scene. Hearing the three license figures mentioned, he said, they decided to use the "stolen car" ruse and drove to Fourteenth and Perry streets N.E., where they abandoned the automobile after tampering with locks and damaging wiring to lend credence to the story.

Police remained puzzled by failure of relatives to claim the body of a boy about 11 years old who was fatally injured by a skidding automobile yesterday afternoon while he was standing on the sidewalk at Bladensburg road and Eastern avenue N.E. He was dressed in a Halloween cowboy suit.

The A. P. U. today continued to seek two other hit-and-run drivers who struck and injured pedestrians in Washington.

Grace Bray, 26, colored, of the 1600 block of V street N.W. was knocked down early today at Third and N streets N.W. She was taken to Georgetown Hospital and admitted for treatment of face injuries.

Another car failed to stop last night after hitting John Johnson, 18, colored, of the first block of Pierce street N.W. at Fifth and R streets N.W. He was treated in Freedmen's Hospital for lacerations and released.

Bert Atkinson, 56, of Berwyn, Md., was in Casualty Hospital with a compound leg fracture and a fractured elbow received early today when struck by a hit-and-run automobile on the Washington-Baltimore boulevard near Berwyn.

James Henry McKeever, 5, of 1204 Sixth street N.W. was admitted to a private hospital yesterday with cuts, bruises and shock after being knocked down by a car in the 400 block of N street S.W.

## *Two Killed, 5 Hurt as Auto Goes Through Guard Rail*

HARRISONBURG Va., Nov. 1 (AP).—Two persons were injured fatally and five others hurt yesterday when their automobile crashed through a guard rail on a wet roadway and dropped into an underpass below, 14 miles north of Harrisonburg on the Valley pike.

State Trooper E. P. Landers listed the dead as:

Mrs. Lill Giles, 75, of Pleasantville, N. J., who died before an ambulance arrived, and William O. Perkins, 75, also of Pleasantville, who died in a Harrisonburg hospital a few hours later.

## Armistice Eve Service Planned at St. Matthew's

A pre-armistice vesper service in memory of every veteran who died in an American war will be held under the sponsorship of the Committee for Departmental Organization, Catholic War Veterans, at the Cathedral of St. Matthew the Apostle, 1700 block of Rhode Island avenue N.W., at 7:30 p.m. November 9.

The service will be open to all veterans, auxiliary members and friends, Catholic and non-Catholic.

The Right Rev. Msgr. Edward L. Buckey, rector of the Cathedral, will preside at the service.

Announcement also was made that William T. Slattery, past department commander of the District American Legion, will be installed as commander of the Father Francis J. Hurney Post, No. 112, Catholic War Veterans, at Carroll Hall, Tenth and H streets N.W., at 8 p.m. Wednesday. Other officers who will assume their duties at that time are Matthew Angevine, first vice commander; Charles J. Dean, second vice commander; John Joseph Murphy, third vice commander, and J. Frederick Burns, adjutant and treasurer.

## Virginia State Society Elects Judge McCarthy

Circuit Judge Walter T. McCarthy of Arlington was elected president of the Virginia State Society at a short meeting prior to the entertainment and ball held in the Willard Hotel last night.

Other officers elected were Dr. Larry E. Arnette, first vice president; James A. Summerville, second vice president; George P. Grove, third vice president; I. Chance Buchanan, secretary, and Fred P. Myers, treasurer. Executive Council members are Christopher B. Garnett, Mrs. Richard A. Allen, Mr. Garnett Lee, Charles H. Green and William Barbee.

Eire has 4,178,700 head of cattle, an increase of 155,700 in a year.

Under Lamplight's Spell

you become a chic enchantress

**Lamplight gives a black opal look** to the siren black sequins that suggest a yoke and lowered shoulders on your wand of a black crepe dinner dress. Sizes 18 to 40, **$45**

WOMEN'S FORMAL FASHIONS, THIRD FLOOR.

**A—Siren twinkle of sequins "jeweling" your subtle "cover up" turban** of softest black rayon duvetyn ---------- **$22.50**

MILLINERY SALON, THIRD FLOOR.

**B—Glowing turban of rayon satin**—American beauty, ice blue or black. From a group that includes, too, fur felt charmers with rayon satin "illumination." Headsizes 22 and 22½ -- **$6.50**

MILLINERY, THIRD FLOOR.

**C—Lamplight sorcery with a practical side**—you wear that radiant evening blouse with rippling pleated long or shorter skirt (you simply omit the lower tier, when you would be brief). **Black willowy rayon skirt, $16.95 Black rayon blouse,** resplendent with gold-colored sequins; white with silver color. Misses' sizes, **$39.75**

BLOUSES, THIRD FLOOR.

**D—He goes back to camp** remembering you looking very elegant, fascinatingly feminine. You analyze the cause correctly—**dinner dress of rayon crepe,** draped hipline, rayon velvet bustle bow—in the color he likes best, blue, green or black. Sizes 10 to 16 ---------- **$29.75**

MISSES' FORMAL FASHIONS, THIRD FLOOR.

**E—You dine in a street-length dress**—but, shoulder-deep in sequins, flirtatious of peplum, it rivals more formal dinner gowns—creates memories. Black or—very new—beaver brown. Misses' sizes ---------- **$29.75**

MISSES' DRESSES, THIRD FLOOR.

**F—Inset like jewels at the shoulders of your serene black rayon crepe dress** for less formal dining, pink or turquoise rayon lace shimmers with dyed-to-match beads and pretended pearls. A dress softly flattering as candleglow. Sizes 16½ to 24½ ------ **$39.75**

WOMEN'S DRESSES, THIRD FLOOR.

**G—Black silk faille at your feet**—Pandora's distinctive pump, **$15.95**

WOMEN'S SHOES, SECOND FLOOR.

**H—Your softly pretty bag**—black rayon faille, its frame gently gleaming with marcasite, **$10.50**

*From a group, $5 to $13.50*

HANDBAGS, AISLE 8, FIRST FLOOR.

**WOODWARD & LOTHROP**

THE MEN'S STORE, SECOND FLOOR

*Less than one minute via the electric stairway*

**Custombilt Briar Pipes—Handmade for Collectors**

No two pipes are exactly alike. Here is individuality in pipe styles and individuality in pipe-smoking pleasure. Every pipe is made of fine briar—for a cool, clean smoke. Note the manly massive shape ---------- **$8.50**

*Other Custom-bilt Pipes, $6.50 to $12.50*

**WOODWARD & LOTHROP**

THE MEN'S STORE, SECOND FLOOR

*Less than one minute via the electric stairway*

**This "75mm Field Gun" Lights Your Cigarettes**

Patterned after the famed 75's of World War days—the perfect gift for a Legionnaire, active or retired officer. Lift the lighter out of the gun breech—press the breech block — instantaneous flame. Rich bronze-finished metal **$5**

**WOODWARD & LOTHROP**

THE MEN'S STORE, SECOND FLOOR

*Less than one minute via the electric stairway*

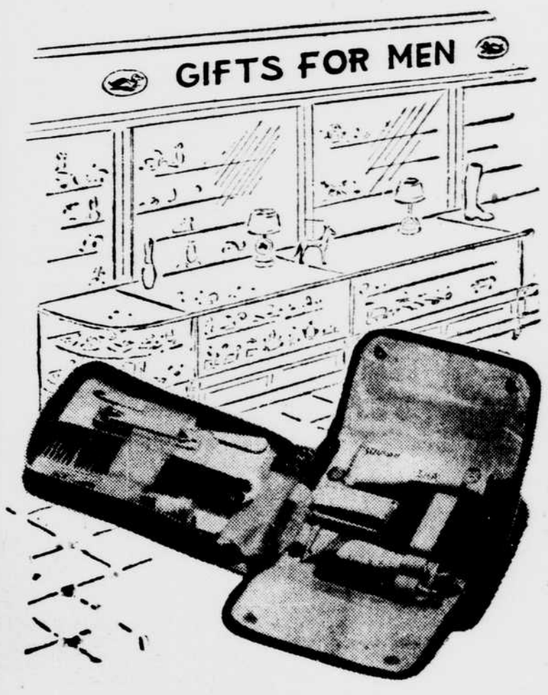


**Is He Away at Camp—Give Him the 'Buddy Kit'**

Service men—"draftees"—campers—all find many uses for this convenient, compact idea. All the necessary toilet articles you need—from nail-clippers to tooth brush—in a kit 4x5¼x1½ inches, to fit in his pocket.

Khaki Snap Style ---------- **$2**
Khaki Slide-fastened Style ------ **$2.50**
California Saddle Leather ---------- **$3**

# Army Relies Heavily On Its Cooks to Keep Fighters in Trim

## Proper Nutrition Pays In Stamina and Morale, Col. Howe Tells Surgeons

By the Associated Press.

LOUISVILLE, Ky., Nov. 1.—The Army's cooks and bakers were described today as the generals in the present preparedness program.

Col. Paul E. Howe of the Army Sanitary Corps, Washington, D. C., told the Association of Military Surgeons at the final meeting of the organization's annual session today "nutritional accounting" instead of cost accounting was the factor which would keep America's fighting forces in trim for any job required of them.

The Army today is carrying out a program of nutrition which is unprecedented in history, he declared.

**Nutrition Fighting Slogan.**

"From the generals in command of corps areas down to the kitchen police proper nutrition is becoming a fighting slogan," Col. Howe said.

"The development of the science of nutrition has brought evidence of the possibilities of efficiency and stamina in an adequately fed soldier and, conversely, of low morale in an ineffective, listless soldier—even with partial nutritive deficiencies which have been detected in individuals of all walks of life and all levels of income, as the result of poor diets."

The Army is not wasting the $2,000,000 a day spent in feeding 1,600,000 men, he declared. The buying, shipping, preparation and servin. of 4,800,000 meals a day is supervised more closely than any housewife or hotel chef could dream of.

The chief difficulty now is in finding nutrition specialists to supervise the purchase and distribution of thousands of pounds of food daily and insure that it will be properly cooked, Col. Howe said.

"Our Army is today better fed than any other army in history," he declared, "but there is still a great deal of room for improvement in utilizing the knowledge which we have and in educating our soldiers in proper nutrition—a lesson which may be of great value in improving the food habits of all our people."

# Greenough Support Suit Names Sally Rand

By the Associated Press.

LOS ANGELES, Nov. 1.—Naming Fan Dancer Sally Rand as the new heart interest of her husband, Mrs. Helen A. Greenough has filed suit for separate maintenance against Rodeo Rider Thurkel (Turk) Greenough.

Mrs. Greenough, asking $100 a week, declared Mr. Greenough called her long distance October 4 from the East and told her he was in love with someone else—then to prove it put Sally on the wire and had her confirm his sentiments.

The Greenoughs were married April 5, 1933, in Red Lodge, Mont., parting last September 1.

Mr. Greenough filed suit for divorce October 28 at Billings, Mont., charging desertion.

# 'Pranksters' Take $394

DENVER, Nov. 1 (AP).—Ralph Dehn, 17, a messenger boy, was amused when three men wearing Halloween masks drove up alongside his bicycle yesterday.

But it was no prank. They took $394 he was carrying to a bank.


WOODWARD & LOTHROP
10th, 11th, F and G Streets

**Now, with a sense of luxurious leisure, you select the one perfect card—entirely personal or a family affair—to be engraved from your own plate or printed in a style to harmonize happily with the card—all the engraving done with fastidious care, here in our own workshop. Choosing now, you avoid any possibility of disappointment later, when stocks grow less.**

All in a secluded corner on our First Floor—but how it sparkles with Christmas anticipation—is the Engraving Room, where you sit comfortably, quietly, being just as pleasantly pick-and-choosey as you like—seeing hundreds of cards—discovering one that looks exactly as though the artist had known all along what you wanted.

**Blithe cards that brim with joyous greetings**—quiet cards with all the serenity of Christmas' deeper import—cards in striking modern designs—cards gay with Christmas tradition—cards in conservative mood—cards especially for men—cards engagingly feminine—cards with space to represent each member of the family even unto pussy or puppy—cards that show Colonial landmarks round about Washington—even balloons to "inflate" your greetings amusingly, and cards gleaming with celluloid—listing them cannot begin to tell you how excitingly varied they are—how ingenious some of them are—what fun it is to see and compare them all.

**Choose from such well-known, such popular series as the American Artists Group** (most of them, this year, in Christmas-spirited colors), Hallmark, Norcross, Etchcraft, Hollywood, Brownie Block prints and others deserving fame. Most personal of all—cards that frame charmingly photographs of your home or your baby, your whole family or a beloved pet.

**Prices begin at $2.50 for 50c cards** imprinted with your name—so you may make your selection as thriftily or lavishly as you like.

*A Treasury of Original American Masterpieces*

Another New Personality—instead of a card, you may have your name printed in Christmas greeting on your choice of books all about Christmas or in Yuletide mood. Ten titles are included and you may have each boxed separately or send all ten, beautifully packaged. **25 with name, $14.75.**

*National Gallery of Art Cards—a New Series of Prints from Famous Paintings in the National Gallery*

Rich copies of paintings noted even in so notable a collection—favorites for their gracious individuality, newest and most distinguished of personal cards for you.

Twelve designs are included—**24 cards** (2 of each design), **$4; 96** cards (8 of each design), **$11.**

***Price includes your name on cards***

ENGRAVING ROOM, FIRST FLOOR.



WOODWARD & LOTHROP
10th, 11th, F and G Streets

"Spotlight Splendor"

*the gorgeous, intricately wrought costume jewelry that captures stage-center for you. From our scintillant collection:*

**A—Lovebirds—twin clips,** united in a pin—brilliant with rhinestones, bright enamel and mock moonstones, **$20**

**B—Imperial Cultured pearl necklace** with diamond-adorned clasp **$75**

**C—Flexible bracelet**—ribbon of rhinestones with simulated sapphires **$70**

**D—Horn of Plenty pin**—extravaganza in two tones of gold-colored metal **$18**

**E—Lavishly ensembled**—gold-color setting for square-cut pretended emeralds and rhinestone bedazzlement. Earrings, **$8;** bracelet, **$21;** necklace **$24**

**F—Ring** with luminous cultured pearl, seven diamond satellites, in yellow gold **$350**

**(Plus 10% tax)**

COSTUME JEWELRY, AISLES 3 AND 5, FIRST FLOOR.

Chantilly

*newest scent to surround you with an aura of allure*

Feminine—enchanting as a flirtatious handkerchief—beguiling as eyes sparkling above a fan—Chantilly comes to you in the prettiest of pink packages—lacy-looking, all be-ribboned. Indulge in:

**Perfume Trio**—Chantilly, Quelques Fleurs and Fleur Bienaimee **$5**

**Chantilly Liquid Skin Sachet** **$2.75**

**Chantilly Beau Charmer,** flacon of perfume and a frivolous wisp of a hankie **$1.50**

**(Plus 10% Federal tax)**

TOILETRIES, AISLE 11, FIRST FLOOR.

# WOODWARD & LOTHROP

10th, 11th, F and G Streets

**At Right—American Patrician**—solid mahogany from our Georgetown Galleries—dining room furniture such as graced the cordial homes of those early citizens of our own Georgetown, homes where stately Colonial grandees were entertained lavishly. Yours in a suite with Duncan Phyfe design pedestal table, capacious breakfront cabinet and credenza buffet, flip-top server and six chairs. Three 12-inch leaves extend the table to a generous "groaning board" eight feet. 10 pieces ---------- **$428.50**

# *Background for Thanksgiving*

## Created by You with Beautiful Dining Room Furniture

—that carries through years of comfortable living, all the sense of welcome you wish it to express on that so inherently, more-than-ever-appreciated American holiday. We show three scene-setter suites, each happily native in its inspiration.

**At Right—for the Smaller Dining Room**—hospitality as gracious as at the banquet board. Modern American translation from Regency in terms of graceful lines—soft fawn gray color birch, delightfully accented by blue. Table and four chairs ---------- **$115**

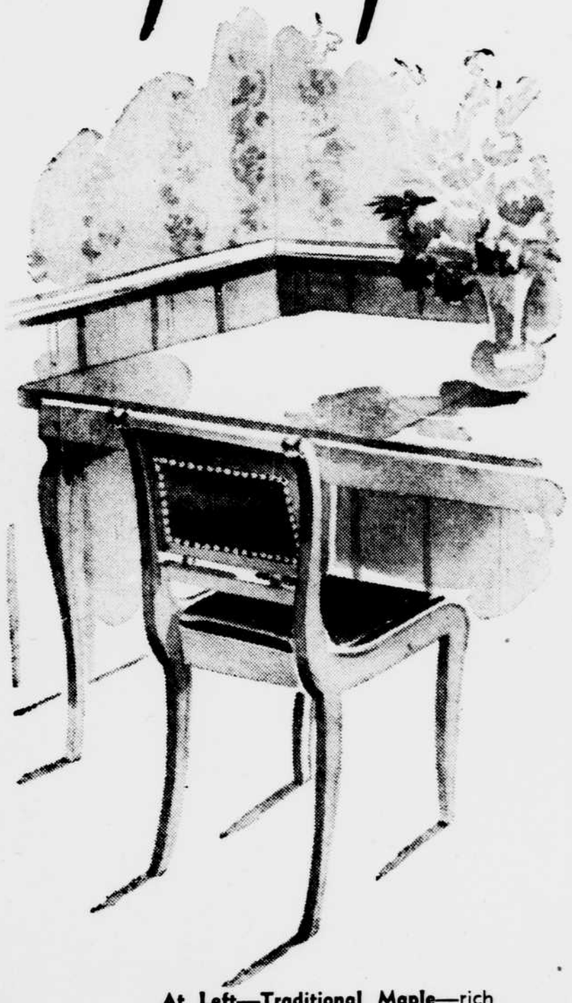

## Your Bedrooms "Dress up" for Thanksgiving Guests

*in beautiful, mellow solid mahogany furniture from our Georgetown Galleries*

And through the years, you possess it with continued pride and thanksgiving—for its Chippendale-design (with ball and claw feet) is of heirloom beauty. Its mellow finish and appropriate hardware are outward indications of the fineness within—the details such as drawer divisions, little tray sections, the center drawer guides, all the unobtrusive "incidentals" that add so much to comfort in the using, the craftsmanship construction that means long years of service.

**Dresser Base**---------**$85** **Vanity Base**-------**$85**
**Oval Mirror**----------**$29.50** **Rectangular Mirror**--**$29.50**
**Single or Double Bed**----**$59.75** **Chest-on-chest** ----------**$115**
**Night Stand**------**$33** **Vanity Bench** ----**$20** **Chair** ----**$26.50**

BEDROOM FURNITURE, FIFTH FLOOR.

**At Left—Traditional Maple**—rich as wax is its mellow-honey heirloom finish—its design, too, is thoroughly in keeping with America's heritage of line at once gracious and simple. In your dining room, it serves you, your family and your guests with the quiet charm true hospitality always radiates. Chest server, buffet cupboard, table and six chairs --------- **$382**

**Not illustrated—Sheraton-design Dining Room Suite** of fine warmly glowing mahogany veneers and gumwood—roomy buffet, glass-door china cabinet, large table, flip-top server with convenient drawer, one armchair and five side chairs with favorite shield-back design. Exceptionally low priced-- **$286.75**

DINING ROOM FURNITURE, SIXTH FLOOR.

***Use our 6% Deferred Payment Plan on Homefurnishings Purchases of $25 or more—(the only charge is for interest at 6% per annum on declining monthly balances).***

## Card of Thanks

**RAYNER, THOMAS.** To my relatives and many friends, personal and business, I wish to extend my gratitude for your kindness, sympathy and floral tributes in the loss of my beloved husband, MRS. THOMAS RAYNER (MINNIE PLITT RAYNER).

## Deaths

**ALSTON, JANETTE.** On Friday, October 31, 1941, at Freedmen's Hospital, JANETTE, beloved daughter of Oscar and Ethel Alston. She also leaves six sisters, five brothers and other relatives and friends.
Funeral Monday, November 3, at 2:30 p.m., from the W. Ernest Jarvis funeral church, 1432 You st. n.w. Relatives and friends invited. Interment Lincoln Memorial Cemetery. 2

**BRILES, IRENE C.** On Thursday, October 30, 1941, at Georgetown University Hospital, IRENE C. BRILES, beloved wife of Joseph W. Briles and sister of Flora L. Marks of Brooklyn, N. Y., and Rev. Douglas K. Marks of Superior, Wis.
Funeral services will be held at her late residence, 3153 17th st. N., Arlington, Va., on Sunday, November 2, at 2 p.m. Relatives and friends invited. Interment Fairfax, Va. 2

**CAMPBELL, CARRIE E.** On Friday, October 31, 1941, at her residence, 427 6th st. s.w., CARRIE E. CAMPBELL (nee Greenwell), beloved wife of the late John G. Campbell.
Funeral from her late residence Monday, November 3, at 2 p.m. Relatives and friends invited. Interment Congressional Cemetery. Arrangements by P. A. Taltavull. 1

**CAVENDER, MAUDE E.** On Saturday, November 1, 1941, at Fort Myer Hospital, Arlington, Va., MAUDE E. CAVENDER of 301 South Adams st., Arlington, Va., beloved wife of Richard F. Cavender and mother of Owen F., Dale R., Thomas P. and Theresa Jane Cavender.
Remains resting at the Ives funeral home, 2847 Wilson blvd., Arlington, Va., until Tuesday, November 4, when services will be held at 10 o'clock. 3

**COOPER, EMMA JANE.** On Friday, October 31, 1941, at Washington Sanitarium, EMMA JANE COOPER (nee Skidmore), the beloved wife of Dr. E. M. Cooper and sister of Mrs. Leona Cuppett, Mrs. Mildred Gallegher, Frank and George Skidmore.
Remains resting at the Lee funeral home, 4th st. and Mass. ave. n.e., where services will be held on Monday, November 3, at 2 p.m. Relatives and friends invited. Interment Fort Lincoln Cemetery. 2

**CRAVEN, HERMON W.** On Friday, October 31, 1941, at his residence, 4709 Piney Branch road n.w., HERMON W. CRAVEN, husband of Fanelia L. Craven and father of Mary, Lewis H. and Roger W. Craven. Remains resting at the S. H. Hines Co. funeral home, 2901 14th st. n.w.
Services at the above funeral home on Monday, November 3, at 10 a.m. Friends invited. Interment private. Kindly omit flowers. 2

**DOWNING, ELIZEBETH.** On Friday, October 31, 1941, at 2:30 a.m., ELIZEBETH DOWNING, beloved daughter of the late Zachariah and Mary J. Downing.
Funeral services at her late residence, 2705 P st. n.w., Monday, November 3, at 2 p.m. Relatives and friends invited. 2

**FLETCHER, MARY.** On Thursday, October 30, 1941, at Providence Hospital, MARY FLETCHER, widow of the late William E. Fletcher.
Remains may be viewed after 12 noon Sunday, November 2, at Frazier's funeral home, 389 R. I. ave. n.w., where funeral services will be held on Monday, November 3, at 1 p.m. Interment Lincoln Memorial Cemetery. 2

**GATES, ELIZABETH I.** On Friday, October 31, 1941, at her residence, 249 8th st. n.e., ELIZABETH I. GATES (nee Lusby), wife of the late Charles Edward Gates.
Services at Chambers' funeral home, 517 11th st. s.e., on Monday, November 3, at 10 a.m. Mass in St. James' Episcopal Church, 222 8th st. n.e., at 10:30 a.m. Relatives and friends invited. Interment in Congressional Cemetery. 2

**GEORGE, JOHN S.** On Friday, October 31, 1941, at his residence, 1319 Que st. n.w., JOHN S. GEORGE, husband of the late Margaret E. George. Surviving are two daughters, Mrs. Charlotte Robertson and Mrs. Catherine Smith; three sons, William C., John S. and Collins C. George; two sisters, Mrs. Blanche La Valle and Mrs. Catharine R. Gilbert, and other relatives and many friends.
Notice of funeral later. Arrangements by McGuire.

**GEORGE, JOHN S.** A special communication of Widow's Son Lodge, No. 7, F. A. A. M., will be held at Masonic Temple, 1633 11th st. n.w., November 3, 1941, at 9:30 a.m., for the purpose of conducting Masonic funeral services for our late brother and past master, JOHN S. GEORGE. By order of
CHARLES K. BURNS, W. M. 2

**GRAY, FLORA LOVE.** On Wednesday, October 29, 1941, at her residence, 910 French st. n.w., FLORA LOVE GRAY, devoted mother of Blondine V. McDowell. Also surviving are two sisters, Mrs. Susie Freeman and Dorothy Love, two brothers, Roscoe and Stanley Love, and other relatives and many friends. Friends may call at her late residence after noon Sunday, November 2.
Requiem mass will be celebrated at St. Augustine's Catholic Church on Monday, November 3, at 10 a.m. Interment Mount Olivet Cemetery. Arrangements by McGuire. 2

**GRINAGE, FRANCIS M., SR.** On Wednesday, October 29, 1941, at his residence, 1500 Fort Stevens drive, FRANCIS M. GRINAGE, Sr., husband of the late Emma Frances Grinage, loving father of Francis M., Jr., Howard E., Prince W., Frederick, Arneta F. and Geneva E. Grinage, Lillie Harper and Helen Balless. He is a brother of Georgianna Tucker and Gertrude Gray. Remains resting at his late residence after 6 p.m. Saturday, November 1.
Funeral Sunday, November 2, at 1 p.m., from St. Luke's Baptist Church, Brightwood, D. C., Rev. A. Chichester officiating. Relatives and friends invited. Interment Harmony Cemetery. Arrangements by W. Ernest Jarvis. 2

**HOLLOWAY, JAMES HENRY.** On Thursday, October 30, 1941, JAMES HENRY HOLLOWAY, beloved husband of Mrs. Mamie T. Holloway of 1005 15th st. n.w., Apt. 31, and stepfather of Miss Vivian Twitty.
Friends are invited to call after 6 p.m. Friday, October 31, at the Allen & Morrow Funeral Home, Inc., 1326 V st. n.w., where funeral services will be held Saturday, November 1, at 2 p.m., Rev. Stephen G. Spotswood officiating. Interment Woodlawn Cemetery. 1

**HORNE, WILLIAM, JR.** On Thursday, October 30, 1941, at 4:30 p.m., WILLIAM HORNE, Jr., of 249 Warren st. n.e., beloved son of Jane Horne, brother of Mrs. Julia Dorsey of Richmond, Va., father of Willie Belle and George Horne of Monroe, N. C. He also leaves a host of friends.
Funeral Monday, November 3, at 1 p.m., from the W. Ernest Jarvis funeral church, 1432 You st. n.w. Friends invited. Interment Arlington National Cemetery. 2

**HURDLE, ALICE.** On Thursday, October 30, 1941, at Georgetown University Hospital, ALICE HURDLE, beloved wife of Jesse R. Hurdle and mother of Herbert R. Hurdle, Mrs. Louise Scrivner and Mrs. Mary Burne.
Funeral services will be held at her late residence, 1403 37th st. n.w. Notice of time later. Arrangements by Chambers' Georgetown funeral home. 2

**JOHNSON, S. JOHN.** On Thursday, October 30, 1941, at Gallinger Hospital, S. JOHN JOHNSON, beloved cousin of J. M. Hardy of 603 T st. n.w. He also leaves a host of other relatives and friends.
Remains resting at Lowe's funeral home, 913 Florida ave. n.w., where services will be held on Sunday, November 2, at 2:30 p.m. Rev. C. T. Murray officiating. Interment Lincoln Memorial Cemetery, Monday, November 3. Friends invited to attend. 1

**LITTLE, WILLIAM.** On Friday, October 31, 1941, at Gallinger Hospital, WILLIAM LITTLE. Remains resting at Lowe's funeral home, 913 Florida ave. n.w.
Notice of funeral later.

**McKENNA, ELIZABETH A.** On Friday, October 31, 1941, at her residence, 180 You st. n.e., ELIZABETH A. McKENNA (nee Collins), beloved wife of the late James M. McKenna.
Funeral from Timothy Hanlon's funeral home, 641 H st. n.e., on Monday, November 3, at 8:30 a.m. High requiem mass at St. Martin's Church at 9 a.m. Relatives and friends invited. Interment Mount Olivet Cemetery. 2

**McMAHON, FRANK J.** On Friday, October 31, 1941, at his residence, 3000 Conn. ave. n.w., FRANK J. McMAHON, beloved husband of Lillian Connaughton McMahon and father of Catherine and the late Cornelia McMahon.
Funeral Tuesday, November 4, at 9:30 a.m., from 984 Broadway, Watervliet, N. Y. Mass at 10 a.m. at St. Brigid's Church, Watervliet. Burial in St. Agnes' Cemetery, Albany, N. Y. 2

**MERCER, MARY ELIZABETH.** On Friday, October 31, 1941, at Providence Hospital, MARY ELIZABETH MERCER, wife of the late George Perry Mercer and mother of George S. and Howard N. Mercer.
Services and interment New York City, N. Y. Services by Chambers'.

**NEWMAN, JOHN B.** On Friday, October 31, 1941, JOHN B. NEWMAN of 421 M st. n.w., beloved husband of Sarah A. Newman and father of Mesdames Bertha Proctor, Dorothy Gray, Catherine Swann, Inez Proctor and Louise Mosby, Milton Spencer and Ernest Newman. Also surviving are other relatives and many friends.
Notice of funeral later. Arrangements by McGuire.

**PADGETT, BENJAMIN H.** On Friday, October 31, 1941, at his residence, 1613 Harvard st. n.w., BENJAMIN H. PADGETT, beloved husband of Eliza B. Padgett and father of Lt. Comdr. Harold D. Padgett, B. Lewis Padgett, Miss Mildred Padgett of Washington, D. C., Mrs. Mary Ann Bolt and Mrs. Isabel Mitchell of San Francisco, Calif., and Eloise Padgett. Also survived by six grandchildren. Remains resting at the S. H. Hines Co. funeral home, 2901 14th st. n.w.
Services and interment private. Please omit flowers.

**PARKERSON, WILLIAM.** Suddenly, Friday, October 31, 1941, at his residence, 1412 15th st. n.w., WILLIAM PARKERSON, devoted husband of Olive Parkenson and father of Evelyn Smith and William Parkerson, Jr. He also is survived by two sisters and many other relatives and friends.
Notice of funeral later. Arrangements by Malvan & Schey.

**PARKS, F. E., JR.** On Thursday, October 30, 1941, at Mount Alto Hospital, F. E. PARKS, Jr., beloved husband of Mrs. Phyllis Terrell Parks, devoted son of Mrs. Amy B. Parks and Mr. Frank E. Parks, brother of Jessie B. and Ardella G. Parks.
Funeral Monday, November 3, at 10 a.m., from his mother's residence, 1935 15th st. n.w. Friends invited. Interment Arlington National Cemetery. Arrangements by W. Ernest Jarvis. 2

**PAULY, ALBERT A.** On Friday, October 31, 1941, ALBERT A. PAULY, beloved husband of Mildred W. Pauly. He also is survived by six sons and two daughters. Remains resting at Chambers' funeral home, 517 11th st. s.e., until Sunday, November 2, at 10 p.m.
Services and interment in Lewistown, Pa.

LLOYD HALL SUTTON. MILTON TIBBETTS.

LAWRENCE D. BELL. CONWAY P. COE. L. A. MOEHRING.

**WILL BE HONORED**—These five men will be honored tonight by the George Washington University Law Association at its annual dinner at the Mayflower Hotel. Mr. Sutton is retiring chairman of the patent, trademark and copyright section of the American Bar Association. Mr. Coe is commissioner of patents. Mr. Bell, president of the Bell Aircraft Co.; Mr. Moehring, controller of the Chrysler Corp., and Mr. Tibbetts, vice president and patent counsel for the Packard Motor Car Co., will receive awards for the work of their companies in national defense.

## Deaths

**THORNHILL, WAVERLIE F.** On Saturday, November 1, 1941, at his residence, 115 5th st. s.e., WAVERLIE F. THORNHILL, beloved husband of Hattie L. Thornhill. Remains resting at the Lee funeral home, 4th st. and Mass. ave. n.e.
Notice of funeral later.

**WARNER, EPHRAIM.** On Friday, October 31, 1941, EPHRAIM WARNER, beloved husband of Ethel M. Warner and father of Virgil H. Warner of Arlington, Va.
Funeral from the W. W. Deal funeral home, 4812 Georgia ave. n.w., on Monday, November 3, at 2 p.m. Relatives and friends invited. Interment Cedar Hill Cemetery. 2

**WEST, WALTER.** Departed this life on Thursday, October 30, 1941, at Freedmen's Hospital, WALTER (BUCK) WEST of 310 H st. s.w., loving brother of Mrs. Jennie Carter and Mrs. Sarah Lynch and devoted friend of Miss Flora Mitchell. Other relatives and friends also survive.
Remains resting at the John T. Rhines & Co. funeral chapel, 3rd and Eye sts. s.w., until 11 a.m. Sunday, November 2, then to 350 H st. s.w., where funeral services will be held Monday, Novemeor 3, at 1:30 p.m. Interment Woodlawn Cemetery. 2

**WIDMEYER, IRA E.** On Saturday, November 1, 1941, at Brunswick, Md., IRA E. WIDMEYER, beloved husband of Margaret B. Widmeyer of 3418 37th st., Mount Rainier, Md. He also is survived by two daughters, Mildred Goode and Ruth L. Fenwick, and two sons, Leo and Melvin Widmeyer.
Services at the above residence on Monday, November 3, at 2 p.m. Relatives and friends invited. Interment Fort Lincoln Cemetery. 2

## In Memoriam

**BARNES, FANNIE ADDISON.** In loving memory of our darling mother, FANNIE ADDISON BARNES, who passed away one year ago today, November 1, 1940.

If we could have our dearest wish fulfilled
And choose of all earth's treasures, too,
Or take from Heaven whatsoever we willed,
Mother, darling, we would ask for you.
HER DAUGHTER AND GRANDDAUGHTER, VIOLA B. AND FANNY VIOLA REID. •

**BOOKER, ELLA V.** In loving remembrance of our daughter and sister, ELLA V. BOOKER (nee Bland), who entered into eternal rest nine years ago today, November 1, 1932.

"Peace be with you."
MOTHER AND BROTHER. •

**BRADY, WILLIAM H.** In loving memory of my devoted husband, WILLIAM H. BRADY, who passed away four years ago today, November 1, 1937.
WIFE, HATTIE J. BRADY. •

**CONN, WILLIAM HARRY.** In loving memory of our loved one, W. HARRY CONN, who left us one year ago today, November 1, 1940.

We miss you,
ADA, ALBURTUS AND YVONNE. •

**DE VILLE, ALENA.** A tribute of love and devotion to my dear mother, ALENA DE VILLE, who departed this life three years ago today, November 1, 1938.

Your memory is ever with me.
DEVOTED DAUGHTER, EMILY D. HARRIS. •

**KING, CHARLES A., JR. (BUDDIE).** In sad and loving remembrance of our son and brother, BUDDIE KING, who departed this life November 1, 1928, thirteen years ago today.

Nothing can ever take away
The love a heart holds dear;
Fond memories linger every day,
Remembrance keeps him near.
HIS DEVOTED MOTHER, FATHER AND SISTER. •

## Bay Veterans Retire

ANNAPOLIS, Nov. 1 (AP).—Two deputy commanders, who joined Maryland's conservation force when sailboats were used to patrol Chesapeake Bay and its tributaries, retired yesterday under the State's new pension system. They are Capt. William S. Sanders of Annapolis, and Capt. George O. Haddaway of Talbot County.

## In Memoriam

**LITTLE, BETTY ANNE.** In loving remembrance of our sweet little daughter, BETTY ANNE LITTLE, aged 4 years, who left us one year ago today, November 1, 1940.

A bud that the Father gave us,
A fair and lovely child.
He gave her into our keeping
To cherish undefiled.

And just when the bud was opening
To the glory of the day,
Down came the Heavenly Gardener
And took our flower away.

Till memory fades and life departs,
You will live forever in our hearts.
MOTHER, FATHER AND FAMILY.

**NEWMAN, SARAH N.** Sacred to the memory of our beloved mother, SARAH N. NEWMAN, who passed away one year ago today, November 1, 1940.

God saw the road was getting rough,
The hills were hard to climb;
He gently closed her tired eyes
And whispered, "Peace be thine."
What would we give to clasp her hand,
Her dear face to touch,
To hear her voice, to see her smile
That meant so much to us.
HER DEVOTED DAUGHTERS, CORA SIMMS, ELSIE HOGAN, SADIE JACKSON.

**SONDHEIMER, NATHAN.** In sad and loving remembrance of our dear father and grandfather, NATHAN SONDHEIMER, who passed away thirty-one years ago today, November 1, 1910.

Today is a day of remembrance
And many a sad regret;
A day that I will remember
When the rest of the world forgets.
HIS DAUGHTER, PEARL, AND GRANDCHILDREN. •

**WALKER, NORA.** In memory of our dear wife and mother, NORA WALKER, who died sixteen years ago today, November 1, 1925.

The one for whom we cared
With such abiding love,
Has found the wondrous shining path
Up to the home above.
The home where joy forever dwells,
Where loved ones but await
For us to share their happiness,
Beyond the heavenly gate.


FUNERAL DESIGNS.
GEO. C. SHAFFER, Inc.
EXPRESSIVE FLORAL TRIBUTES AT MODERATE PRICES PHONE NA. 0106.
Open Evenings and Sundays Cor. 14th & Eye
GUDE BROS. CO. Floral Pieces
1212 F St. N.W. National 4276.

FUNERAL DIRECTORS.
J. William Lee's Sons Co.
FUNERAL DIRECTORS
Crematorium
V. L. SPEARE CO.
Neither successor to nor connected with the original W. R. Speare establishment.
1009 H St. N.W. Phone National 2892



Rock Creek Cemetery

PEACE at every turn throughout this beautiful Cemetery—imposing masterpieces of art and eloquent simple expressions of loving memory—towering into the lofty trees or nestling beneath their spreading branches.

The history of Washington is written in these imperishable memories—and with an endowment fund of approximately a million dollars insuring perpetual upkeep.

You are invited to drive through this historic Cemetery. Office attendants will be glad to show you available sites offered at moderate prices—and explain, if desired, the interesting financing terms upon which they may be purchased.

Cemetery open from 9 a.m. to sundown—daily and Sunday.

Office hours: Week days from 9 to 4:30, Sundays and holidays, 9 to noon.

D. Roy Mathews, Supt.
Rock Creek Church Road—Opposite Soldiers' Home


# Committee Drafting Report on Probe of Building Guards

### Attorney Hints Findings Won't Back Charges of Corrupt Practices

The report of a special committee of the Public Buildings Administration, which Wednesday completed an investigation of charges that Federal building guards were using money and liquor bribes to gain promotions, is being completed for presentation next week to Commissioner W. E. Reynolds, it was learned today.

The investigation was ordered by Mr. Reynolds several weeks ago after a number of guards carried complaints of corrupt practices to members of Congress. Contents of the report could not be learned today, but Mr. Reynolds' office indicated he would make a public statement after examining its findings.

Robert Mayo, assistant chief of mechanical engineering for P. B. A., was chairman of the four-man investigating committee.

Louis A. Frick, P. B. A. attorney who served on the Mayo committee and is charged with drafting the report to Commissioner Reynolds, said he was not at liberty to divulge its content but minimized the affair. He perdicted the report would reveal little more than "personal jealousies" on the part of the guards.

He said that during the investigation the committee had questioned about 45 guards, "from privates to inspectors." He said he hopes to have the report ready for Mr. Reynolds by Wednesday.

## Greek Memorial Service

The Greek Minister, Cimon P. Diamantopoulos, will be guest speaker at special memorial services for Greeks killed in Albania at 11:30 a.m. tomorrow in Sts. Constantine and Helen Church, Sixth and C streets S.W. The Rev. Thomas Daniels, pastor of the church, will conduct the services.

# Senate Bill Seeks $42 a Month Pay For Army Privates

### Sweeping Revisions Sought For Men of All Ranks In Armed Forces

By the Associated Press.

Buck privates would begin drawing $42 a month instead of half that, immediately upon entering the Army, if legislation now before Congress is enacted into law.

A Senate Military Affairs Subcommittee yesterday introduced a bill providing sweeping upward revisions in the pay of service men from Army privates to Navy admirals. It would cost an additional $374,333,578 annually, but the service experts who back it say it would be well worth while.

Army privates now get $21 a month for the first four months, and $30 thereafter, the same as the Navy's apprentice seamen now are paid. The lowest base pay for Army privates or apprentice seamen would be $42 a month under the subcommittee's bill.

Second lieutenants in the Army and ensigns in the Navy would get $1,800 a year instead of $1,500. Other commissioned officers, all the way up, would receive comparable increases as well as a step-up in rent and subsistence allowances.

**Subsistence Increases.**

The bill would increase the unit of "subsistence" allowance for food and clothing from 60 to 70 cents and grant two such units daily to all junior officers (those of the first three pay grades) with dependents. Officers of higher grades would get three units.

It would also permit an officer to draw the pay of his rank, regardless of time served. Present law requires some officers to serve a minimum number of years before obtaining pay of their rank.

Some of the proposed base pay changes would be:

Officers: Second lieutenant (Army) and Ensign (Navy), from $1,500 annually to $1,800; first lieutenant (Army) and lieutenant, junior grade (Navy), from $2,000 to $2,100; captain (Army) and lieutenant (Navy), from $2,400 to $2,700; major (Army) and lieutenant commander (Navy), from $3,000 to $3,300; lieutenant colonel (Army) and commander (Navy), from $3,500 to $3,800; colonel (Army) and commander (Navy), from $3,500 to $3,800; colonel (Army) and captain (Navy), from $4,000 to $4,200. Similar increases would be given higher officers.

**Proposed Boosts for Enlisted Men.**

Enlisted men: Private (Army) and non-rated men (Navy), from $30 to $42 monthly; privates, first class (Army), and firemen and similar grades (Navy), from $36 to $48; corporals (Army) and firemen, mess attendants of certain grades (Navy), from $54 to $60; sergeants (Army) and certain grades of firemen, musicians and cooks (Navy), from $60 to $78; staff sergeants (Army) and petty officers, second class (Navy), from $73 to $96; technical and first sergeants (Army) and petty officers, officers' stewards and cooks (Navy), from $84 to $114; master sergeants (Army) and mates and chief petty officers (Navy), from $126 to $138.

Meanwhile, the right of Navy and Marine Corps enlisted men to receive the $10 monthly increase authorized effective August 19 in the Service Extension Act for Army enlisted men with a year's service was upheld in an opinion by Controller General Lindsay Warren.

The Service Extension Act applied specifically to Army men and selectees, but the Selective Service and Training Act of September 16, 1940, provided that naval enlisted men should receive the same pay and allowances as Army enlisted men.

---

In 1939 greater Germany had a population of a little less than 80 million. Occupation of additional countries has changed this figure to 161,000,000.

# Pin Embarrasses British and Nazi Diplomats' Wives

By the Associated Press.

ANKARA, Turkey, Nov. 1.—The ballroom of the Palas Hotel was jammed for the annual reception of the Turkish People's Party, and diplomats of all nations—accompanied by their wives—were crowded shoulder to shoulder.

That is how a pin on the dress of Mrs. Michael O'Donnel, wife of the British naval attache caught in the dress of Frau von Papen wife of the German Ambassador, locking them helplessly back to back.

Aides of both embassies fluttered helplessly and the pair stared icily in opposite directions until a Turkish protocol officer took charge.

Once disengaged the ladies marched off without a backward glance.

---

Zanzibar shipped more than 8,000,000 pounds of spices to other countries in three months of this year.


Star "Want Ads" Quickly Turn Unneeded Things Into Cash

The Star is the great "Want Ad" medium of Washington, watched by thousands of **Buyers** and **Sellers** every evening and Sunday morning for all manner of household and business needs.

Telephone NAtional 5000



The Greater Chambers Co.
DELUXE CADILLAC—CHAMBER'S
AMBULANCE SERVICE
PERFECT SERVICE—DOCTORS RECOMMEND
CALL COL. 0432
$3
Round-the-clock, perfect service for the sick. Luxurious comfort in the finest appointments that money can buy.
LOW RATES ON OUT-OF-TOWN CALLS

ONE OF THE WORLD'S LARGEST UNDERTAKERS

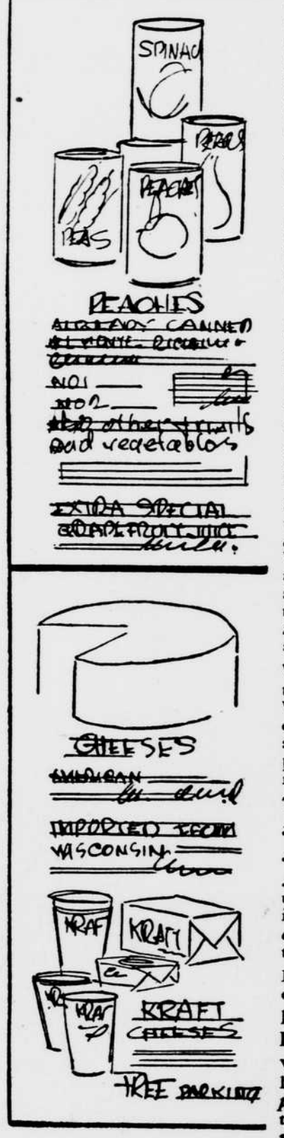


PEOPLE BUY FROM . . . THE MAN THEY KNOW, BELIEVE IN AND LIKE

**We've an idea . . . . . .**

. . . . . that tonight, when the last shopper had gone from our grocery store, when the keys were clinking idly in the locked front doors . . . . . .

. . . . . we'd go into the back room, put our tired hands on our hips . . . and start a controversy with ourself.

We'd ask us *why* we weren't doing *ten, twenty percent* more? We'd point out to us that ten *times* that many shoppers walked by our doors every day. We'd ask us *how come* (at the end of a shopping day) there wasn't *more* disarray among the cookies and wafers; *how come* the tins and jars of vegetables and soups and condiments on our shelves still showed a high count; *how come* the soaps and flakes and powders still stood (at the *end* of shopping days) in *tall* piles and *head high*. We'd want to know the *reason* why the cash register zinnnging didn't bother us more than we could stand . . . . . .

**. . . . . and before the hour was gone we'd have this answer . .**

. . . . . that *people, shoppers, buyers* had *other* ideas of where they wanted to buy their groceries . . . and the ten or twenty percent more customers that *we had to have* were buying *otherwheres* . . . probably within a block or so of us.

. . . . . *buying* from the stores and the men that they *know* better than they know us; and *believed in* more than they believed in us; and *liked* more than they liked us.

*That's* where they buy *everything they buy!* They *never* stray into stores strange to them. They *especially* reserve their purchases of food and meats for the *men* and *the brands* in whom and in which they have implicit faith.

So, if it's *what shoppers think* that governs what and where shoppers buy . . . we'd *determine* to make them think *good* of us. We'd set our sails to make them *know* and *like* and *believe* in us. We'd give them so many reasons for their friendly belief there'd never be question in minds where *they* would go when *they'd* start out to shop.

We'd find bargains for them; make certain that those bargains were *all* A grade. We'd keep things *clean*. We'd keep things convenient to feminine hands, easy to select, easy to reach. We'd find the finest, pleasantest attendants in the city. We'd make our store attractive, modern, smart.

Then, we'd ADVERTISE . . . . .

. . . . . in THIS newspaper . . . . .

. . . . . doggedly, persistently, regularly.

. . . . . to make folks *like* and *believe* in us; to seat *convictions* in their minds of our integrity; to win unquestioning *preferences* for coming or phoning or sending to *our* store . . . *for their groceries.*

In our advertising . . . we'd list our standard offerings in *the usual way,* name prices, indicate *specials, bargains* . . . . .

**But, we'd go farther:**

We'd fill a column in our ads (something like *this* column in *this* ad) or we'd use *paragraphs* in *spots* . . . to make suggestions to shoppers about strange foods, about seasonal items, new ways to prepare old dishes; we'd even give them recipes regularly; we'd do menus for them for *one,* for two, four, six or more people . . . for luncheons, bridges, parties, dinners, breakfasts, buffets; we'd tell them ways to get *new* tastes and appetizing flavors and fragrant fragrances; we'd tell about *diets* for fat people, thin people, for people in sedentary occupations, for children in school, for romping, racing children, for workers, for undernourished folk; we'd tell just how to combine fats and proteins and carbohydrates . . .

. . . . . we'd admit that *getting ready to sell* groceries was JUST A HALF of our business . . . and that the OTHER HALF was making people LIKE and BELIEVE in us without a thought to the contrary . . . and we'd *complete* that necessary final HALF *with advertising* in *this* newspaper.

. . . . . if WE were a GROCER in THIS man's town.

The Star

# Procession of Fall Brides Continues to Hold Social Spotlight

## Miss Joan Wiss Is Married To Mr. Karl William Corby In South Orange, N. J.

Gold and ivory was the theme of the colorful wedding in South Orange, N. J., last evening of Miss Joan Wiss, whose marriage to Mr. Karl William Corby of Washington took place at 8:30 o'clock in the Church of the Holy Communion. Mr. Corby is the son of Mrs. Calvert G. Bowie of Edson lane, Rockville, Md., and the late Mr. Karl William Corby, who was prominently identified with Washington for many years. The bride is the daughter of Mr. and Mrs. J. Robert Wiss of South Orange and was graduated from Sarah Lawrence College and also Miss Beard's School.

Yellow chrysanthemums against banks of cyboteum ferns were in the chancel and on the altar and tall cathedral candles with garlands of yellow chrysanthemums lined the center aisle of the church for the ceremony, at which the Rev. Eric Tasman officiated. An elaborate program of organ music was played preceding the arrival of the bridal party and the wedding march was continued softly throughout the ceremony.

**Bride's Sister-in-law Leads Procession to the Altar.**

Leading the bridal procession to the altar was Mrs. Richard R. Wiss of East Orange, sister-in-law of the bride, followed by Miss Barbara Goldsmith of Maplewood, N. J.; Miss Jane Miller of Pelham, N. Y.; Miss Nancy Wiss of Orange, N. J., cousin of the bride; Mrs. Parker Schoefield of Cohasset, Mass., and Miss Minnie Wrightson of Orange, N. J. They were costumed alike in deep ivory faille fashioned with fitted basques, drop shoulders, sweetheart necklines and full bouffant skirts. Their headdresses were of yellow velvet with long streamers showered with clusters of shaggy yellow chrysanthemums and they carried crescent shaped bouquets of deep yellow chrysanthemums.

Miss Margaret Wheaton of Maplewood, N. J., the maid of honor, and Mrs. Waldron M. Ward, jr., of Livingston, N. J., the matron of honor, immediately preceded the bride, who was escorted by her father. They also were gowned in deep ivory faille fashioned like the costumes of the other attendants and their crescent shaped bouquets were of pale golden chysanthemums.

Radiant candlelight satin was worn by the bride. The gown was fashioned on Balenciaga lines with a sweetheart neckline outlined in a barouque design, and the skirt ending in a long train. Her Juliet cap and long veil of rose point lace were held in place by a coronet of orange blossoms and she carried a bouquet of lilies of the valley, white orchids and bouvardia.

Mr. Charles Channing of Chevy Chase, Md., was best man for Mr. Corby, and the ushers were Mr. Charles Camalier, Mr. Philip Bowie, Mr. Maurice Nee, Mr. Josiah Flournoy and Dr. Donald D. Kneessi of Washington, Mr. Edward Castle of Oshkosh, Wis., Mr. Richard R. Wiss of East Orange, brother of the bride; Mr. Waldron M. Ward, jr., of Livingston, N. J., and Mr. Richer Mitchell of Ithaca, N. Y.

A reception after the wedding was held in the Baltusrol Golf Club in Springfield, N. J., which was beautifully decorated with a profusion of brightly colored autumn flowers.

Mr. and Mrs. Corby left today by plane for California, and on their return they will make their home in Washington.

**Mr. and Mrs. L. E. Brooks Back From Wedding Trip.**

Mr. and Mrs. Lewis Elmer Brooks, whose wedding took place October 4 at the home of Mrs. LaVergne Fairchild, have returned from their wedding trip, which included a tour of New England. They are residing at 821 Flower avenue, Takoma Park.

The Rev. Wilbur H. Wilson, associate pastor of the Mount Vernon Place Methodist Church, officiated.

The bride, who was given in marriage by her brother, Mr. Robert Alfred Deutsch, wore a long gown with train of white satin fashioned on princess lines with lace yoke and Queen Anne collar. Her long veil of illusion was bordered with lace and was held in place with a small tiara of seed pearls with orange blossoms. She carried a shower bouquet of white rosebuds and ferns.

Her sister, Miss Lillian Deutsch, was her only attendant. She wore a long gown of old rose taffeta made on Colonial lines with fitted bodice and flared skirt. She carried an arm bouquet of talisman roses and blue delphinium.

The best man was Mr. William Chenoweth, the son of Representative Chenoweth of Colorado. Mr. Carl Deutsch, brother of the bride, was the groomsman.

About 30 guests were entertained at the reception following the ceremony. Assisting were Mrs. Leland Shultz, sister of the bride, and Mrs. Donald Christman.

Mrs. Brooks, who before her marriage was Miss Ruth Alice Deutsch, is the daughter of Mr. and Mrs. Charles Samuel Deutsch of Mountain Park road, Allentown, Pa. Mr. Brooks is the son of Mrs. Pearl Brooks of Trinidad, Colo., and San Antonio, Tex.

Mr. Brooks is a graduate of the Trinidad High School, and Mrs. Brooks is a former student of Washington Missionary College.

**Miss Dovie McKinnon Wed To Mr. Elliott Phares.**

Miss Dovie Lee McKinnon of Washington, daughter of Mr. and Mrs. L. A. McKinnon of Roanoke, Ala., was married to Mr. Elliott Phares last Sunday at the National City Christian Church, Washington.

Mr. Phares is the son of Dr. and Mrs. W. W. Phares of Dallas, Tex. Dr. Phares, pastor of the South Dallas Christian Church, read the marriage ceremony. Given in marriage by her father, the bride wore a steel-blue dressmaker suit with navy blue accessories and a corsage of sweetheart roses.

Miss Mary Lee English of Washington, formerly of Birmingham, attended the bride. She wore a rose ensemble with black accessories. Her shoulder bouquet was of talisman roses. Mr. Don Phares of New York City, brother of the bridegroom, was best man. Mrs. J. Horace Smithey of Washington played the organ.

Out-of-town guests at the wedding, attended by close friends and relatives of the couple, included Dr. Phares, Mr. McKinnon and Mr. and Mrs. Don Phares.

After a reception at the home of Miss Josephine Orlando, 1309 Rhode Island avenue N.W., the couple left for a trip to Niagara Falls, after which they will be at home at 3525 East Capitol street.

Mr. Phares, a graduate of Texas Christian University, is now a student at Georgetown University and is employed in the General Accounting Office.

**Miss Dorothy B. Wiprud Wed to Dr. I. H. Manning, Jr.**

St. Paul's Episcopal Church in Alexandria was the scene of a pretty late afternoon wedding yesterday when Miss Dorothy Bryden Wiprud, daughter of Mr. and Mrs. Theodore Wiprud, was married to Dr. Isaac Hall Manning, jr., of Durham, N. C., son of Dr. and Mrs. Isaac Hall Manning of Chapel Hill, N. C.

Lighted candles and white chrysanthemums decorated the altar and chancel for the 6 o'clock ceremony, at which the Rev. Ernest A. deBordenave officiated. The program of wedding music included compositions by Grieg and Tschaikowski as well as the Lohengrin and Mendelssohn marches.

Given in marriage by her father, the bride was gowned in ivory slipper satin, with which she wore a finger-tip length veil held by a tiara of pearls and carried an arm bouquet of white roses.

Miss Yvonne Ferguson of Milwaukee, Wis., was the maid of honor, and she wore Aztec gold taffeta in bouffant style with a Mary Stuart hat to match and carried an arm bouquet of chrysanthemums.

The bridesmaids were Miss Barbara Wiprud, cousin of the bride, of Washington and Miss Betty Call of Richmond, Va. They were dressed like the maid of honor in redwood taffeta with hats and flowers to match.

Mr. John Manning of Chapel Hill was best man for his brother and the ushers were Mr. Howard Manning of Chapel Hill, another brother of the bridegroom; Mr. Bruce White of Durham, N. C., and Mr. Grant Wiprud, brother of the bride, of Alexandria.

A reception after the ceremony was held in the Pan-American room of the Mayflower Hotel.

The bride attended Carleton College in Minnesota and George Washington University and was graduated from the Duke Hospital School for Medical Record Librarians, where she has been first assistant medical record librarian for the past year. Dr. Manning is a graduate of the University of North Carolina and Harvard Medical School and served two years' internship in Boston City Hospital and two years' internship at Duke Hospital as resident in medicine.

Out-of-town guests attending the wedding were the parents of the bridegroom and Miss Alice Edwards Jones of Chapel Hill, aunt of the bridegroom; Mrs. Guy F. Jensen of Minneapolis, aunt of the bride; Dr. and Mrs. R. G. Arveson of Frederic, Wis.; Mrs. John Manning of Chapel Hill, and Miss Marianna Taylor of Columbia, S. C.

When Dr. and Mrs. Manning left for a wedding trip the bride was wearing a teal blue dress with a velveteen coat to match and burnt ginger hat and accessories. They will make their home in Durham, N. C.

**Miss Jessie Smith Wed To Mr. Charles G. Haynes.**

The marriage of Miss Jessie Irene Smith, daughter of Mr. and Mrs. Jay Hardin Smith of Danville, Va., to Mr. Charles Guthrie Haynes, son of Mr. and Mrs. Howard Haynes, took place Monday afternoon in the rectory of St. Francis de Sales Church, where the Rev. Edward J. Malloy officiated at 2 o'clock.

A teal blue woolen suit with mink trim, a mink-trimmed hat and brown accessories were worn by the bride for the informal ceremony, with an heirloom diamond necklace and a corsage of white orchids. She was attended by her cousin, Mrs. John D. Ewan, who wore a beige suit with brown accessories and a corsage of purple orchids. Mr. Howard Haynes, jr., was best man for his brother.

An informal reception after the ceremony was held at the home of the bride's uncle and aunt, Mr. and Mrs. Grover C. Shelton, where the bride's table was decorated with white flowers and lighted tapers in silver candelabra.

The ancestry of the bride dates back to the land grant days. Mr. Haynes is a graduate of Southeastern University and a member of Sigma Alpha Sigma Fraternity and has a B. C. S. degree. He is now connected with the Justice Department.

Out-of-town guests attending the wedding were the mother of the bride and her sisters, Miss Doris Smith and Miss Marion Smith of Danville and Mrs. Lilly Walton of Cincinnati.

Mr. and Mrs. Haynes left after the reception for a trip north and then to Indianapolis, Ind., where they will make their home. For traveling the bride wore a purple ensemble with a dyed mink coat and brown accessories.

**Miss Agnes Zmora Wed To Mr. Edgar E. Ramm.**

Miss Agnes Zmora, daughter of Mr. and Mrs. Frank Zmora of Woonsocket, R. I., was married to Mr. Edgar E. Ramm of Washington, son of Mr. and Mrs. Herman Ramm of Austin, Tex., last Saturday morning in Woonsocket, the Rev. Basil Tremba of St. Michael's Church officiating at 9 o'clock.

The bride wore heavy white satin fashioned with a long basque, a lace yoke outlined with seed pearls, long sleeves ending in points over the hands and a full skirt ending in a train. Her veil was finger-tip length, edged with lace and held by a crown scalloped with seed pearls and she carried a bouquet of white roses, orchids and sweet peas.

Miss Ann N. Zmora was maid of honor for her sister, and she wore heather rose satin with a tiara to match, holding a shoulder-length veil, and carried an arm bouquet of mixed roses and sweet peas.

Miss Anne N. Blaszkow was also an attendant, and she was costumed in rose and dubonnet with a tiara and veil in dubonnet and carried mixed roses and sweet peas.

Mr. Vincent Mostecki of Woonsocket, a cousin of the bride, was best man for Mr. Ramm, and Mr. Semeon Kokolski of Woonsocket, another cousin of the bride, served as groomsman.

A reception after the ceremony was held at St. Michael's Parish Hall, after which the bridal couple left for a wedding trip, the bride wearing brown wool with a beige topcoat, brown accessories and a corsage of orchids.

Mr. Ramm is attending Benjamin Franklin University in this city and the bride was graduated from Bryant College in Providence, R. I. They will make their home in Washington.

*MRS. KARL WILLIAM CORBY.*
*The former Miss Joan Wiss, daughter of Mr. and Mrs. J. Robert Wiss of South Orange, N. J., was married last evening in the Church of the Holy Communion, South Orange. The bridegroom is the son of Mrs. Calvert G. Bowie of Rockville, Md., and the late Mr. Karl W. Corby.* —Bachrach Photo.

*MRS. ISAAC HALL MANNING, Jr.*
*The former Miss Dorothy Bryden Wiprud, she is the daughter of Mr. and Mrs. Theodore Wiprud of Alexandria, Va., and her marriage took place yesterday in St. Paul's Episcopal Church, Alexandria. She and Dr. Manning will reside in Durham, N. C.* —Underwood & Underwood Photo.

# Practical Pinafore Apron Is Cleverly Designed

*By Barbara Bell*

Just think of the wonderful aprons you can make for gifts with this interesting, clever new pattern! Send for No. 1491-B today, select a number of lengths of gay, cheerful cottons and begin your Christmas sewing at once.

This all-covering pinafore apron is cleverly cut with wide shoulder straps holding up the smartly-shaped bib, crossing and buttoning in back at waistline tabs. The smart, smooth, slendering fit through the torso is achieved, of course, with these tabs, which tie in back. Then look at these grand big pockets. What woman won't appreciate their generous size as she wears this apron during household tasks and finds them useful again and again for carrying pins, scissors, tacks and small objects needed in housework!

And this apron will be such fun to decorate—with an applique of a pear or some other fruit on the pocket and a border all around of bright ric-rac braid.

Barbara Bell Pattern No. 1491-B is designed for sizes 14, 16, 18, 20, 40 and 42. Corresponding bust measurements 32, 34, 36, 38, 40 and 42. Size 16 (34) requires 1½ yards 32 or 35 inch material, 3 yards ric-rac and a piece of 6x12 inches for applique designs on pockets.

For more Christmas gift ideas, see the Barbara Bell Fashion Book, brimming with styles for all ages, all sizes. Send 15 cents for your copy today.

BARBARA BELL,
Washington Star.

Inclose 25 cents for Pattern

No. 1491-B. Size .....

Name .....

Address .....

(Wrap coins securely in paper.)

# Parties Yesterday

Representative and Mrs. Charles S. Dewey and their son, Mr. Peter Dewey, were hosts yesterday afternoon at the tea hour entertaining in honor of Mlle. Natalia Aszkenazy of the Polish Embassy staff. Mlle. Aszkenazy will leave shortly for the Soviet Union an dwill serve as the only woman attache at the Embassy.

Representative Dewey, who was Assistant Secretary of the Treasury some years ago, went from his post in Washington to Warsaw, where he was financial adviser to the Polish government.

The guests were friends of the hosts as well as a number of contemporaries of their son and Mlle. Aszkenazy.

Mr. and Mrs. George Renchard also entertained yesterday afternoon, their party honoring Mrs. Renchard's cousin, Miss Marian Hamilton, who will be introduced November 28 at a tea which her parents, Mr. and Mrs. George E. Hamilton, jr., will give. Mrs. Daniel C. Stapleton, aunt of the debutante, will entertain at dinner at the Shoreham later that evening in honor of Miss Hamilton.

Mrs. Clarence Norton Goodwin's tea yesterday followed a committee meeting of the Fight for Freedom organization. Mrs. Goodwin is chairman of the Washington committee. The star of the gathering was Mr. Clifton Webb, well known actor who will appear in the pageant, "It's Fun to Be Free" to be held at the Uline Arena Tuesday evening.

Another gay gathering was the Halloween party given at the Sulgrave Club by the Beer and Skittles Club. It was a masquerade ball. Prizes were given for the best costumes.

## Morgenthaus Move Into New Home

The Secretary of the Treasury and Mrs. Henry Morgenthau, jr., are moving today from their house at 2211 Thirtieth street into their newly leased home at 2434 Belmont road. Their former home belongs to Mrs. Robert Lister Macneil, who plans to spend the winter in her Washington residence.

The Morgenthaus' new home is leased from Capt. and Mrs. William D. Puleston.

## Luncheon Honors Miss Coleman

Miss Katherine Jones entertained at luncheon today in honor of Miss Nina Coleman, who will be married November 12 to Miss Jones' brother, Lt. Edward M. Jones, U. S. A.

The luncheon was held at the Shoreham Hotel and the other guests included the bride's attendants and members of the families.

## Miss Sara Miller To Make Debut

Miss Sara Booth Miller, daughter of Mrs. William C. Miller, will be introduced to society December 27 at a dance at the Sulgrave Club.

The debutante attends the Masters School in Dobbs Ferry, and plans to attend Sarah Lawrence College next year. She attended the Cathedral School in this city before going to Dobbs Ferry.

## Senora de Batista May Visit Here

Senora Elisa de Batista, wife of Cuba's President, who is in New York at present, may come to Washington for a visit before returning to Cuba. If so, she will meet her newest namesake, the daughter of the Cuban Consul General in Washington, who is attached to the Cuban Embassy, Senor Jose A. Sera and Senora de Sera. The child, Elisa, was born Thursday.

## Miss Turner Returns

Miss Louise Turner arrived yesterday from her studies at the professional school of the College of William and Mary in Williamsburg, Va., and is spending the week end with her parents, Mr. and Mrs. Thomas J. Turner, on Lemon road in Falls Church, Va.

Miss Turner is accompanied by Miss Rowena Crippen and Mrs. Herbert L. Seamans.

## Ashton Heights Tea

The annual autumn tea of the Ashton Heights Women's Club will be held at 3 p.m. tomorrow at the clubhouse, 413 North Irving street. Guest speaker will be Mrs. Florence Brewer Boeckel of the National Council for Prevention of War, who will discuss "Preparing Now to Win the Peace." A musical program will include selections by William Bellamy, baritone soloist, and a string quartet under direction of William N. Patterson. Mrs. Donald Chase will be accompanist.

## Women Plan Tea

The second in a series of "get-acquainted" teas will be held by the Junior Guild of the Womens' City Club from 4 to 6 p.m. tomorrow. Students from the Marjorie Webster School will entertain with dramatic readings. Mrs. John T. Lucker will be assisted by Miss Blanche Crapo, Mrs. H. L. Richardson, Mrs. E. E. Ennie and Miss Elizabeth Cook.

*MISS KATHARINE HADLEY.*
*Her engagement to Mr. Winfield Scott Pullen, jr., was announced at a luncheon given today by her mother, Mrs. Clyde Hadley. The wedding will take place in January.* —Bachrach Photo.

## Miss Adeline Patty Engaged to Wed

Mr. and Mrs. William M. Patty of Delmont, Pa., announce the engagement of their daughter, Miss Adeline LaVerne Patty, to Mr. John Stanley Josephs of "El Nido," McLean, Va.

The wedding will take place the middle of this month in Arlington, Va.

Both Miss Patty and Mr. Josephs are employed by the Veterans Administration.

Miss Patty, formerly president of the Delmont Senior Women's Club, is a member of the Business and Professional Women's Club in Greensburg, Pa., and of various other service and social clubs and lodges in Greensburg, Delmont and Latrobe, Pa.

Miss Patty resides at McLean, Va.

## Arlington Women To Hear Rosengren

Capt. Roswell P. Rosengren of the Bureau of Public Relations, War Department, will speak on the defense program before the Woman's Club of Arlington at noon Monday at the Clarendon Methodist Church, Columbia pike.

Seven federated clubs in Arlington County were recently guests of the Arlington club at the Golf and Country Club. The club celebrated its 10th anniversary Wednesday at the Arlington Village ballroom with 18 of the original members present.

## Miss Mary Pogioli Becomes Bride

In a simple wedding in the rectory of Immaculate Conception Church, Miss Johanna Mary Pogioli was married to Mr. Paul Burner of Shenandoah, Va., October 12, at 7:15 o'clock in the evening.

The bride wore a victory blue dress with wine accessories. Her corsage was of white roses. Mrs. Edward Armentrout was her only attendant.

Mr. Joseph Pogioli, of Norfolk, Va., brother of the bride, was the best man.

A reception for the immediate families and close friends was held after the ceremony.

## Mrs. Pratt Here

Mrs. Jean Paul Pratt and her daughter, Miss Patricia Uline Hill, are in Washington for a week's stay with Mrs. Pratt's father, Mr. M. J. Uline, at the Broadmoor Hotel.

Mrs. Pratt and her daughter, who formerly resided in this city, now make their home in Detroit.

## Mrs. Fuerst Feted

Mrs. Otto O. Fuerst of Chicago and Barrington, Ill., is the guest of her son-in-law and daughter, Representative and Mrs. Adolph J. Sabath.

This evening Mrs. Fuerst will be the guest of honor at a formal dinner which will be given in the Mayflower Hotel by her son-in-law and daughter, Mr. and Mrs. Roy Kolar.

## Embroidered Sampler

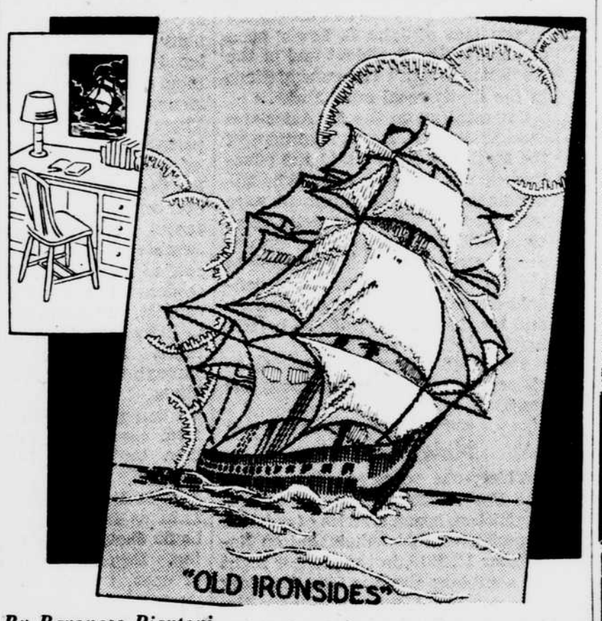


*By Baroness Piantoni*

"Old Ironsides" in all her glory sails the seas again in this beautiful embroidered sampler. She is pictured on a clear blue background with billowy white clouds dotting the sky and sea green water broken by embroidered white caps. "Old Ironsides" herself is stitched in true color. The completed panel will fit into a standard frame and will lend picturesque distinction to any man's favorite nook.

Pattern envelope contains hot-iron transfers for one design about 12 by 16 inches; color chart, stitch illustrations and full directions.

Send 15 cents for No. 1346 to the Needlework Editor of The Evening Star.

## Miss Briggs Feted

Miss Annabel Knauss of McLean, Va., entertained at a beautifully appointed evening party and shower October 23 in honor of Miss Betsy Briggs, whose marriage to Mr. Hugh Johnston will take place on November 8.

Dr. and Mrs. John G. Sadtler of Falls Church were hosts at a Halloween party October 25 in honor of Miss Briggs and Mr. Johnston, and Miss Sara Virginia Farver of McLean will be hostess at tea tomorrow in honor of the couple.

## Katharine Hadley To Become Bride of W. S. Pullen, Jr.

Mr. and Mrs. Clyde Hadley announce the engagement of their daughter, Miss Katharine Hadley, to Mr. Winfield Scott Pullen, jr., of Denver, Colo.

The engagement was announced at a luncheon given by Mrs. Hadley and Miss Hadley at the Westchester today in honor of two recent brides—Mrs. Frank Kreglow, the former Miss Amanda Chittum and Mrs. William Hadley, the former Miss Polly Pettner.

Miss Hadley attended the St. Nicholas School and the University of Washington in Seattle, Wash. She also attended Duke University in Durham, N. C., and George Washington Univcersity. She is a member of Kappa Kappa Gamma Sorority and the junior group of the Mary Washington Chapter of the D. A. R.

Mr. Pullen is a graduate of the University of Washington in Seattle and a member of Alpha Delta Phi Fraternity. He is doing defense work in the Office of Production Management. He is the son of Mr. and Mrs. Winfield Scott Pullen of Juneau, Alaska.

Miss Hadley is the granddaughter of the late Hiram E. Hadley, former chief justice of the Supreme Court of the State of Washington, and a niece of Lindley Hadley, former Representative from Washington State.

The wedding is to take place in January.

## Georgia Society Holds Ball Tonight

Final plans have been made by the Georgia State Society for the Halloween ball which will be held at 9:30 o'clock tonight in the west ballroom of the Shoreham Hotel.

Hugh Peterson, president of the society, will greet the guests. Dr. Robert Crichton is chairman of the Floor Committee. New Georgians are especially invited to attend. Costumes are optional.

The officers of the society are Representative Peterson, president; Mr. Edmond Worthy, Dr. Frank Hand, Mr. Thomas Camp and Mrs. Julia A. Almond, vice presidents; Mrs. James W. Thurston, financial secretary, and Mrs. Leone Barber Buchholz, treasurer.

## Mrs. Overholser Gives Luncheon

Mrs. Winfred Overholser entertained at luncheon at St. Elizabeth's Hospital today for the committee chairman for the We Aim to Please party to be given by the Columbian Women of George Washington University for the benefit of their scholarship fund.

This party will be given at 7:45 p.m. November 7 at St. Elizabeth's Hospital and will feature games of all sorts and other entertainment.

Among those making reservations are the Ambassador of Mexico and Senora Castillo-Najera, Representative and Mrs. Lawrence Arnold, Mr. and Mrs. Laurence Clayton, Mrs. Mae De Burr, Mrs. Harold Biesemeier, Mr. and Mrs. Warren Andrews, Mr. and Mrs. Frank Buckley, Mr. and Mrs. Renee Jones Taylor and Mr. and Mrs. Auguste Boaz.

## Mrs. Letts Returns From Old Lyme

Mrs. Frank Letts has returned from her summer place at Old Lyme, Conn., and has taken an apartment at the Fairfax Hotel for the winter.

## Mrs. Phillips Here

Mrs. Frank Phillips of New York and Oklahoma arrived here today and is the house guest of Mr. and Mrs. J. George Wright of 4550 Connecticut avenue.

## Attending Grid Game

Miss Eleanor Lee Thomasset of Arlington, accompanied by Miss Lois Mittman of Washington, is spending the week end in New York and attending the Army-Notre Dame game today.


You're Invited to
RED FOX TAVERN
Middleburg, Va.
to enjoy
OUR FAMOUS
Fried Chicken Dinners
Only
$1.50
To sit by the big open fireplaces and hear the crackle of the burning wood, read your paper and enjoy the homey atmosphere of an old inn over 200 years old.
Under the Same Management as the
Rose Bowl, Miami, Fla.
45 minutes from White House, follow Route 50 north
Phone Middleburg 250

WHERE TO DINE.
Shady Acres
AT THE SIGN OF THE WHITE FIREPLACE
5 Miles from Bethesda on Rockville Pike
Fried Chicken, Steak Dinners, Hot Rolls
Daily and Sunday 1 to 8 p.m.
Closed Monday
KENSINGTON 793
RUTH COTTING

FULLER BRISTLECOMB HAIR BRUSH
Doesn't Disturb the WAVE
Call DI. 3498 or Write 977 Natl. Press Bldg.
Xmas Special
$2.45

Dine
IN THE BEAUTIFUL
Alexander ROOM
Full Course Table d'Hote
Dinners from $1.00
Daily 5:30 to 9
Sunday 12 to 9
Finest Mixed Drinks
Supper Club Adjoining
PARTIES BY ARRANGEMENT
Hotel HAMILTON
14th & K DI. 2580
FREE PARKING

The Pall Mall Room
Presents a new entertainment policy . . . with nightly shows starring BARRINGTON SHARMA, celebrated young East Indian baritone . . . featuring EARL AND JOSEPHINE LEACH, satin-smooth ballroom team . . . with music by BERT BERNATH and his Sidney Orchestra.
Cover Charge 75c Saturdays
The HOTEL RALEIGH
Min. $1 Per Person Monday to Friday Inclusive

# The Evening Star

With Sunday Morning Edition.

THEODORE W. NOYES, Editor.

WASHINGTON, D. C.
SATURDAY November 1, 1941

The Evening Star Newspaper Company.
Main Office: 11th St. and Pennsylvania Ave.
New York Office: 110 East 42nd St.
Chicago Office: 435 North Michigan Ave.

Delivered by Carrier—City and Suburban.
Regular Edition.
Evening and Sunday 75c per mo. or 18c per week
The Evening Star 45c per mo. or 10c per week
The Sunday Star 10c per copy
Night Final Edition.
Night Final and Sunday Star 85c per month
Night Final Star 60c per month
Rural Tube Delivery.
The Evening and Sunday Star 85c per month
The Evening Star 55c per month
The Sunday Star 10c per copy
Collections made at the end of each month or each week. Orders may be sent by mail or telephone National 5000.

Rate by Mail—Payable in Advance.
Daily and Sunday 1 yr., $12.00; 1 mo., $1.00
Daily only 1 yr., $8.00; 1 mo., 75c
Sunday only 1 yr., $5.00; 1 mo., 50c

Entered as second-class matter post office, Washington, D. C.

Member of the Associated Press.
The Associated Press is exclusively entitled to the use for republication of all news dispatches credited to it or not otherwise credited in this paper and also the local news published herein. All rights of publication of special dispatches herein also are reserved.


## The Reuben James

The torpedoing of the destroyer Reuben James, with an indicated loss of seventy-six American lives, sheds a revealing light on our real relation to the war and, in particular, to the battle for control of the Atlantic.

At about the time the destroyer was sent to the bottom, Charles A. Lindbergh was telling a New York audience that "there is no danger to this Nation from without." That, in essence, necessarily must be the view of all those who oppose the administration's foreign policy, for that policy is based squarely on the belief that there is danger—a very grave danger—to this country from without.

When Mr. Lindbergh made his statement, he was in ignorance of the destruction of the Reuben James, and it may be doubted whether his opinion would have been changed merely by knowledge of the fact that the destroyer had been sunk. But it is difficult to understand how Mr. Lindbergh, or any one else, could continue to believe that we are in no danger from abroad when the sinking of the Reuben James is considered in the light of the official reaction to the incident in Berlin.

That reaction, as expressed by "an authorized source," is that "American destroyers have no business entering the war zone." Hitler has proclaimed a war zone extending almost to the shores of Greenland in the North Atlantic. It was fixed by arbitrary decree to include waters extending well into the Western Hemisphere, and if we accept its validity as presently defined there is no reason why we should challenge a war zone which might just as arbitrarily be extended to the limits of our coastal waters. The sinking of the Reuben James, in other words, is a direct result of Hitler's bid for control of the Atlantic. Before it can be said that there is no danger from without, we must concede his right to bar American ships, naval as well as merchant, from any waters which he may choose to define as a war zone.

That is a concession which a vast majority of the American people have refused to make. It is one which they cannot make without an abject and fatal acquiescence in Hitler's plans for world domination.

This refusal on our part has taken the form of a program of full aid to the active opponents of Hitlerism, buttressed by a determination to use our naval forces to keep the Atlantic supply lines open. The result has been an undeclared war, of which the Reuben James is a casualty. But the basic considerations have not changed—we must fight on or yield control of the Atlantic to Hitler. There is danger in either course, but surrender is by far the more dangerous of the two.

Instead of retreating in the face of this initial Nazi triumph, every consideration of ultimate national security requires us to strike off the shackles of the ill-fated Neutrality Act and hit back with all the strength that we can muster.

## Mr. Daniels Resigns

Announcement of the resignation of Josephus Daniels from his post as Ambassador to Mexico has been received with regret. The duties with which he has been engaged since March 17, 1933, have been arduous and exacting. Changes of vast importance have occurred in the world during the period of his tenure, and those mutations necessarily have influenced the course of events in the country to which he was accredited.

It also is true, certainly, that internal developments have affected the relations of the Mexican Republic with its neighbors near and far; and Mr. Daniels' responsibilities have included an interpretation of each successive step of the Calles, Cardenas and Camacho governments. A "new deal" which its principal sponsors have not hesitated to term a "national revolution" has been translated from theory into action under three leaders pledged to socialize schools, "Mexicanize" industry, control exports and imports, nationalize public utilities, reform co-operatives, accelerate distribution of land to the poor, construct model homes and extend public works programs.

For the attainment of the goal indicated by the scheduled reforms, Mexico was driven to expropriate rich foreign petroleum enterprises in which British, Dutch and American investors were involved. The seizure of the oil companies' properties on March 18, 1938, created a crisis which is not yet entirely liquidated. Mr. Daniels was caught in the center of the storm at its worst, but he survived the hurricane and was credited with having done as much as any man could to repair its damage. The whole temper of the times has been hostile to a completely equitable adjustment.

Yet paradoxically the trend toward a closer friendship between Mexico and the United States has been conspicuous, especially since the start of the second World War, and in that improvement Mr. Daniels has played a significant role.

## Study in Contrasts

The most striking aspect of the Army's seizure of the Bendix, N. J., plant of Air Associates, Inc., is the contrast that it reflects between governmental policy in dealing with a strong union on the one hand, and an employer or a small group of non-union workers on the other.

In the Bendix case, there is little doubt that the employer was "stalling" in giving effect to the strike-settlement recommendations of the National Defense Mediation Board, although he had put himself on record as accepting them. At the same time, however, there are certain facts in this case which are not satisfactorily explained by a charge of recalcitrance on the part of the employer.

One of these is that the strike was not successful in the sense of being able to shut down the plant. It is evident that a majority of the employes were not in sympathy with the strike and the company was able to hire men to replace those who walked out. In the face of this strike failure, the State C. I. O. council resorted to the thoroughly reprehensible device of mass picketing—a polite term for mob violence—and finally succeeded in preventing workers from entering the factory after several thousand pickets, who were not employes of Air Associates, had been thrown around the gates.

This was followed by several days of ineffective negotiations, and then Richard T. Frankensteen, director of aviation for the C. I. O. United Automobile Workers, threatened to call a sympathy strike of 250,000 workers in major aircraft factories to force the Government to compel acceptance by Air Associates of the Mediation Board's recommendations. This threat brought prompt action in the form of the dispatch of 2,100 troops to the plant—not to cope with the employer but with several hundred non-striking workers who had foolishly resorted to violent tactics to prevent the return of the strikers.

Under the circumstances, it seems clear that the strikers could not have been restored to their jobs without serious violence except under the protection of the Army, and to that extent the use of troops was justified. But, despite this consideration, there is no escaping the inference that the prime factor in the Government's decision to seize the plant was Mr. Frankensteen's threat to use what he called the union's "large-scale economic strength" to force settlement of the case on terms favorable to the C. I. O.

Certainly, whatever the merits of the action taken in the Air Associates case, it stands in sorry contrast to the course followed by the administration in the face of John L. Lewis' open defiance of the President and of the Mediation Board's recommendations in the captive coal mine strike.

Commenting on the Air Associates case, William H. Davis, chairman of the Mediation Board, said the effectiveness of that agency would be undermined "if the management were permitted to withold or defer reinstatement (of the strikers) in any degree." But Mr. Davis had nothing to say with respect to Mr. Lewis' defiance of the board's recommendations and his denunciation of the board's handling of the coal case.

The implications of this inconsistency are disconcerting, to say the least.

## Naval Aviation

Thirty-one years ago this month the Navy, with a degree of natural skepticism, began a series of aviation experiments that culminated on November 14, 1910, in the pioneer flight of a military airplane from the deck of a warship. Lieutenant Eugene Ely, piloting a Curtiss biplane, was the hero of this epochal take-off from the cruiser Birmingham, and he further astounded naval and military experts by later landing a plane successfully on the battleship Pennsylvania in San Francisco Bay. From that small beginning naval aviation has grown until today, no longer with skepticism, naval strategists of all nations regard it as a vital factor in modern naval warfare.

Indicative of the phenomenal development of naval air power was the emphasis placed upon it during the recent Navy Day celebrations. Before the current war brought revolutionary changes in Army and Navy strategy and tactics, aviation received but casual attention in Navy Day speeches and demonstrations. Our naval architects gave little thought to aerial attack, neglecting to provide adequate ship protection against hostile aircraft. Meager appropriations kept the Navy's air force to skeleton strength.

But the experiences of the British Navy in the Norwegian, Crete and other operations have shown conclusively that aerial bombs and torpedoes are formidable threats to any fleet and that the nation which fails to recognize this fact is courting disaster. It is not surprising, therefore, to find Admiral Harold R. Stark, chief of naval operations, speaking most respectfully of aviation in his Navy Day address over the National Radio Forum—referring to it, in fact, as "a fundamental requirement for success of naval operations." Air power, he asserted, has become an indispensable element of sea power, with perfect co-ordination between the two necessary for success of "either or both." It is reassuring to know that our warships are being equipped with special deck armor to protect them against air bombs and with additional anti-aircraft guns, and that the Navy is expanding its air arm into a major adjunct of the fleet. On July 1, 1940, the Navy had only 2,172 planes. Today it has more than double that number, with nearly 6,000 more on order. There are about 4,500 pilots and cadets and 3,600 student flyers.

It is reassuring, also, to know that America's naval aviation setup has become the approved model for other countries. Admiral Stark points out that the British Navy has changed over to the American system of integrating the naval air arm with the navy proper, instead of permitting it to operate independently. This close co-ordination of surface craft and airplanes has been deemed essential to effective fleet action. From all indications, the United States Navy will have ample opportunity in the North Atlantic in the critical months ahead to put its system to the rigorous test of actual combat operations.

## Crimean Prize

After a fortnight of terrific fighting, the Germans seem to have broken into the Crimea. This large peninsula, shaped like a rough diamond and about the size of Maryland, is a great strategic prize. The Crimea blocks the outlet from the Sea of Azov into the Black Sea. Beyond that narrow strait, less than five miles wide, stretches the open country which extends eastward to the Caspian Sea and southward to the Caucasus mountain wall. Once the Germans firmly control the Crimea, they could pass that narrow strait and outflank the line of the Don River to the northward, where the Russians are fighting desperately to save Rostov, the key point of the line.

Furthermore, by pressing due eastward some seventy miles, the Germans could threaten Novorossisk, Russia's only remaining naval base after Sevastopol in the Crimea. Thenceforth the Russian Black Sea fleet would have no dockage or repair facilities and could not long maintain itself against submarine and air attacks. Lastly, the German advance from the Crimean strait would be less than 200 miles from Maikop, one of the rich oil fields which lie on the northern side of the Caucasus Mountains. Thereby they would be enabled to refuel their armies locally both for a further drive toward the Volga River and the Caspian, and for operations against the Caucasus, the gateway to Iran and the Middle East.

These strategic possibilities explain the ferocity with which both sides have been fighting over the Crimean prize. German accounts make no effort to conceal the heavy losses suffered and the enormous difficulties which have been overcome. The Crimean Peninsula is connected with the mainland by the narrow Isthmus of Perekop, only four miles wide and backed by marshes and salt lakes. Here the Russians had built line after line of fortifications laced with barbed wire, tank traps, mine fields, sheer concrete walls and trenches sometimes forty feet deep. These permanent defenses were supported at both ends of the peninsula by naval guns of units of the Black Sea fleet. When the Luftwaffe roared over in waves to "soften" these defenses by wholesale bombings, swarms of Russian fighter planes rose to meet them. Every device of modern warfare was thrown into the conflict. Stuka bombers and heavy artillery laid down pulverizing barrages. Engineers blasted a path through barbed wire and touched off mines. Flame throwers blinded Russian gunners who tried to shoot from casemates. Finally, the German tanks and infantry crashed through.

If, as Berlin reports, the Perekop Isthmus has been forced, the Germans should have much easier going. Beyond lies nearly 100 miles of open, treeless downs, which the German high command describes as "good tank country." The final struggle will come when the invaders approach the southern coasts. Here, a mountain wall rising from the depths of the Black Sea forms a high escarpment, at whose western tip lies the great naval base of Sevastopol. South of the mountains stretches a narrow strip of coast known as the Russian Riviera. Protected by the overhanging mountains from the cold northern winds, this is a favored littoral, green with almost semi-tropical vegetation and dotted with former winter palaces and villas of Czars and great nobles, now turned into peoples' sanatoria and rest homes.

The Russian Riviera will be a precious boon to the Germans this winter to quarter their wounded and tired troops. There is still stiff fighting to be done before they reach that goal. Yet, with land connection cut off and deprived of fresh supplies except by sea, the Russian garrison will find it extremely difficult to hold out indefinitely.

---

It is strange how often in the course of a day an average citizen will say "Thanks" to perfect strangers, yet cannot spare two or three minutes to make similar acknowledgment to his Creator.

---

In case Treasury accountants are puzzled over how to classify expenditures on our Atlantic anti-submarine patrol, how about listing them as a sinking fund?

---

The Chesapeake Bay oyster crop is reported good this year, but a long way from perfection. When the millennium arrives, of course, each oyster will have a pearl.

# Of Stars, Men And Atoms

## Notebook of Science Progress In Laboratory, Field And Study

*By Thomas R. Henry.*

Tooth decay, the most widespread disease of civilization, may be prevented, or greatly decreased, by very minute amounts of the element fluorine in drinking water.

This is a conclusion of United States Public Health Service workers from a crucial experiment in an Arkansas mining town, results of which have just been announced.

It has long been known that a disease known as mottled enamel, causing unsightly brownish spots on the teeth, appeared only in communities where there was a relatively large amount of this element in the water. One of the worst places in the United States was the town of Bauxite, Ark. Practically every adult had the disease. It was almost entirely absent from the neighboring town of Benton. Bauxite got its water from deep wells. Benton got its supply from the fluorine-free Saline River which flowed nearby.

In 1928 Bauxite started drawing its water from the same river and no new cases of mottled enamel developed. This was not an unmixed blessing. The town had been one of the freest communities in the United States from dental decay. Now this condition began to show up in the spotlessly white teeth of the younger generation.

Meanwhile co-operative studies of the Public Health Service and the University of Michigan had shown that very minute amounts of fluorine in water "seemed" to inhibit decay in the teeth of school children. There was a lively dispute about it. Some claimed that the element got into the teeth themselves and hardened them. Others maintained that the inhibition was due to the action of fluorine in the mouth on a micro-organism in saliva which plays a leading role in dental caries.

The Bauxite experiment seems to settle this point. The inhabitants fell into three groups. All those approaching middle age, who had used the fluorine water for at least 12 years, still had mottled enamel of a moderate or severe type. But the 12 years during which they had drunk fluorine-free water had not increased the amount of tooth decay. It remained less than half that of the people of Benton in the same age group.

The second group was made up of those born a few years before the change of water was made and who were now in middle or late adolescence when tooth decay is likely to be most rampant. They had no mottled enamel. Apparently they had not used the fluorine water long enough to cause this condition. Their teeth, while not quite so good as those of their parents, were much better than those of comparable groups of young people in other communities.

Third were those born after the change was made and who never had drank any fluorine water. They showed by far the highest incidence of dental decay, although they had been exposed to risk of it for the shortest period. Thus, the Public Health Service investigators point out, it seems clear that the element produces a permanent change, probably by getting into the teeth themselves.

How this can be taken advantage of in practice still is not clear. Fluorine in any considerable quantities is a poison. The Bauxite well water had a concentration of 14 parts of the element to a million parts of water, and this is about the maximum mixture that could be imbided safely. Even this would produce mottled enamel in a few years.

Among the suggestions has been that very minute amounts of the element be placed in city water supplies. This has been done for the past 20 years with the equally poisonous element, iodine, a deficiency of which in the water of large sections of the United States used to cause goitre. This might save millions annually in dental bills but, Public Health Service doctors say, much experimental work on the physiological effects of the element would be required before any such recommendation could be made. At present drinking water over the greater part of the United States is entirely free of fluorine and the mottled enamel disease is known only from a few communities, mostly in the South.

* * * *

Giant "squirrels," fast-running rhinoceri and a fantastic slothlike creature of 40,000,000 years ago are represented in nearly two tons of fossilized bones secured in Southern Wyoming this summer by Dr. Charles L. Gazin, Smithsonian Institution paleontologist.

Dr. Gazin carried out his excavations in the Bridger Basin, a classic hunting ground for mammal fossils from the Middle Eocene period in geological history. This was the time when ancestral lines of many extant animals were differentiating into something like their present forms.

Much of the material secured by Dr. Gazin remains unidentified, but it is fairly representative of the strange creatures of the age. Notable is an incomplete skeleton of the stylinodont, an animal very similar to a sloth in general appearance. It belonged, however, to an entirely different line of development and is not ancestrally related either to the present-day sloths of South America or to the great sloth which survived in North America through the last Ice Ages.

The line of the stylinodont became entirely extinct. Its remains are among the rarest of all Eocene fossils and the find is regarded as probably the best of the summer. The remains found by Dr. Gazin already has been partly excavated by some "pot hunters" and abandoned. They probably were considered valueless.

One of the animals represented in the collection is the paramys, or giant "squirrel." With a skull 3 to 4 inches long, it probably was about the size of a woodchuck or spaniel dog. The paramys was not a direct ancestor of the squirrels of today, but belonged in the same general line of development. It became extinct in the Eocene Age, while some of its smaller and more alert relatives went on to perpetuate their line.

Dr. Gazin obtained good fossil material of the hyrachyus, a small member of the general rhinoceros family, with limbs adapted for swift running. He also excavated skulls and other bones of the most common animal in the Bridger deposits, the palaeosyops, one of the great and long since extinct titanothere family, which included the giants of the age. The titanotheres were vaguely like the rhinoceri of the present, but cannot be considered in the same line of evolution.

# THIS AND THAT

*By Charles E. Tracewell.*

"RESERVOIR ROAD.

"Dear Sir:

"I enjoy so very much your column in The Star. It is always interesting, informative and entertaining.

"I am puzzled about the bills of the starlings.

"Unless I am very much deceived, some have yellow bills and some have black. Can it be that the bills are black and turn yellow?

"I have several bird books, but none of them mention the color of the bill. If it were not for the spots, I would think that I am seeing two different kinds of birds.

The yellow-billed ones always look sleek and well dressed, but the black-billed ones look like ruffians. An answer in your column or by letter would be much appreciated.

"Very sincerely yours, A. B. G."

* * * *

The bill of the starling is yellow in summer, dark brown in winter.

Most descriptions give it as dusky in winter, so take your choice.

Sometimes observers confuse the purple grackle, which has a black bill, and a very long one, with the starling.

The grackle, however, has a very long tail, as distinguished from the starling, with its sawed-off tail.

The sleekness of the grackle is one of its chief beauties. No matter how much an observer may dislike this bird, which kills many young birds of every species at nesting time, he cannot help but admit that it is a handsome fellow.

Not as many observers will be willing to see something pleasing in the plumage of the starling. For one thing, the starling has been the victim of an active "smear campaign." So much has been said against him that it is the fashion to "knock" him in general conversation.

Too, the starling is not always pretty. At times he looks rather disreputable.

Like human beings, who do not always look their best, the starling sometimes appears rather on the ragged side.

Often it is necessary to see him in full sun, in order to catch the glints and colors in his feathered coat.

Then he is seen rather in a flash, a sort of revelation, as it were.

The way to see a starling at his best is to see him with the light coming over the looker's shoulder and striking the bird full.

Often a starling seen in just the right light appears wonderfully beautiful. He has depths of colors and a multitude of tints which are not seen in any other position.

* * * *

Over in England the starling is more appreciated than it is over here.

Yet they have their troubles with it, too, as witness the following from an English gardening encyclopedia:

"Unfortunately, the increase of this bird during recent years makes it less welcome in agricultural and fruit-growing districts than one might wish. Its adaptability for feeding on various foods—from cereals, cultivated fruits, roots, wild fruits, seeds of weeds, beneficial insects, earthworms, etc., to harmful factors, such as wire worms, weevils, grasshoppers, millipedes, slugs, snails and kitchen refuse—further assists it in its increase.

"While it would appear unwise greatly to encourage this bird, yet it must be borne in mind that the starling does destroy harmful factors to the extent of 36.5 per cent. It is frequently to be seen perched on the backs of cattle, seeking animal parasites. Like the rook, it is likely to be most beneficial where its numbers are not too great."

* * * *

The same volume, issued by Scribners in 1933, further has to say:

"'We shall do no good with the lawn this year,' said the gardener, 'it is alive with leather-jackets.'

"Three-quarters of an hour after he had gone 13 starlings were busy on that lawn, and it was soon in thriving condition, but besides its value as a worker, the starling is a first-class mimic.

"It will listen to and then mock a blackbird or a thrush, or the tinkle of a bicycle bell, and the starlings which have migrated to America mock their native birds so cleverly as to deceive the woodsmen utterly!

"Starlings in a group are gay and joyous and as full of chatter as a tea table of old ladies."

In many English stories for children the starling occupies an honored place.

* * * *

This book says that the house sparrow is often called "Philip" Sparrow from his curious note, and was one of the birds to escort Venus.

"It is the Jack-of-all-trades among birds. It will climb a wall like a creeper, turn upside down like a tit, hawk after its prey in the air like a flycatcher and scoop into water almost like a gull to get the grain put in for water birds.

"Biblically, it is a thing of little worth—'Two sparrows sold for a farthing'—but even there it is the cheeky sparrow that finds 'an house * * * where she may lay her young, even Thine altars, O Lord.'

"Early English history makes the wise man use the sparrow's flight through the king's hall from darkness to darkness as a symbol of man's life without religion."

The following curious item is appended:

"Where there is a bird table in the garden and the house sparrow is too frequent a visitor, it can be kept away by placing a 1-inch nail at each corner of the table, and tying to the heads of the nails a piece of black cotton to form a rail around the table."

This would be interesting to try, but we do not believe it would scare sparrows away, and, if it did, believe it would frighten other birds, too, as their claws hit the elastic cotton thread or string.

# Letters to the Editor

*Letters to the Editor must bear the name and address of the writer, although the use of a pseudonym for publication is permissible. The Star reserves the right to edit all letters with a view to condensation.*

**Asks How Big Is Lewis.**

To the Editor of The Star:

Some one has said that John L. Lewis thinks he is bigger than the President of the United States; that he thinks he is bigger than the United States Government.

Well, ain't he? ELMER C. HELM.

---

**Remembers Lewis Intervention In Kanawha Valley Long Ago.**

To the Editor of The Star:

We all will agree that John L. Lewis is rendering a disservice to the country in openly defying the President as he is doing continually, and only because he has a grudge against him.

Mr. Lewis is a great patriot—yes, something like the ones who contributed to the downfall of France—playing politics. We will be in the same position if the President permits Mr. Lewis to dictate.

Of course, this is much more important than saving our country from Hitler, who must howl in glee when our defense plants are closed by Mr. Lewis and his associates.

As a child in the Kanawha Valley coal fields, I well remember Mr. Lewis coming into a peaceful community, stirring up strife and discontent—trying to justify the big salary he was getting. It would seem that a leopard can not change his spots. NELLE C. WHITE.

---

**Insists Lease-Lend Act Discountenanced Convoys.**

To the Editor of The Star:

The freedom of the seas which the President is demanding is the freedom to conduct an undeclared war without shooting. It seems obvious to me that he has invited the attack on the Kearny by landing our armed forces in Iceland and using our Navy to protect British shipping.

Is it possible that he does not know this and also does not know that Congress and the millions of our people who wish to stay out of this war have certainly never determined to "deliver the goods" to England or Russia beyond the actual waters of the Western Hemisphere? This fact is clear to the ordinary citizen from the provision of the lease-lend law which specifically refused to authorize the use of convoys.

The question of the bravery of our people or of our armed forces and their readiness to fight in defense of our country is not involved.

EDWARD T. STEEL.

---

**Approves Proposal To Check Government Officials.**

To the Editor of The Star:

I read with keen appreciation the letter signed "Logicus" in your issue of October 25. The time is ripe for petty Government officials to be called to account for their actions. They submit efficiency ratings based on prejudice and whim. They place their subordinates under disadvantages that prevent advancement. They perpetrate innumerable tyrannies, and their underlings are without redress. Appeals to higher officials only bring down upon the heads of the appellants the combined displeasure of all their superiors.

When Congressmen passed the civil service laws divesting themselves of patronage, they did not intend to turn that patronage over to petty chiefs, but that is what happened. Cliques and machines in the departments and agencies control appointments and promotions. You gain advancement by subserviency and trading, not by application to your task.

Unless the higher executives personally are injured or displeased they do not care to be bothered with complaints against their subordinate officials. The internal mechanism of bureaucracy certainly could be benefitted by public scrutiny. FORD.

Berwyn, Md.

---

**Recommends Book Written During Earlier War.**

To the Editor of The Star:

Having listened to Raymond Gram Swing's account of the rapacious bleeding of France by the Germans, I am prompted to write you about a book I recently reread which, although written some 70 years ago, truthfully describes the Hun and his methods today.

The book is called "The Brigadier Frederick," by Erckmanor-Chatrian, written during the Franco-Prussian War of 1870.

I most heartily recommend it to you and through you to your readers.

MAURICE MAGNUS.

---

**Says Late Senator McAdoo Was Not an Isolationist.**

To the Editor of The Star:

In the otherwise excellent review in The Star for October 26 of Helen Lombard's interesting and exciting book, "Washington Waltz," your reviewer, unwittingly I know, has done an injustice to the late Senator William G. McAdoo of California.

Discussing Georges Bonnet, "the demon of appeasement," your reviewer says: "Blum sent him here to get rid of him, Mme. Lombard asserts. In Washington he investigated a political species curious to a European, the isolationist. He talked with Senators Nye, Bone, McAdoo and the others."

This statement is a misinterpretation of an account of a dinner party given by Mme. Lombard, then wife of the French Military Attache to the United States. There were a number of persons present who by no stretch of the imagination could be called "isolationists." As Secretary of the Treasury and director general of railroads during the first World War and up until his death, Senator McAdoo was anything but an isolationist.

Senator McAdoo's attitude on the subject is best expressed in a prophetic statement he gave out in Santa Barbara, Calif., on September 2, 1939, two days after the outbreak of the present war, and which appears in a clipping from the New York Times for September 3, 1939, which I now have before me: "We will be forced to choose whether we will use force to maintain our natural rights which are essential to our honor and prosperity, or whether because there is a war we shall abandon the high seas and paralyze our world commerce. I do not believe this Nation can or will withdraw from the seas and attempt to isolate itself from the world."

BRICE CLAGETT.

# Haskin's Answers To Questions

*By Frederic J. Haskin.*

*A reader can get the answer to any question of fact by writing The Evening Star Information Bureau, Frederic J. Haskin, director, Washington, D. C. Please inclose stamp for reply.*

Q. How much blueprint paper is used in the construction of a battleship?—J. S. G.

A. It requires 30,000 pounds or one carload of blueprint paper for each battleship constructed.

Q. Which of Beethoven's compositions is the so-called "Victory Symphony"?—J. H. M.

A. The opening bars of the "Grand Symphony in C Minor"—the Fifth, have been likened to the three dots and a dash, which stand for the letter "V" in the Morse code.

Q. How large is the Campbell wheat farm in Montana?—L. C. E.

A. The farm of Thomas D. Campbell at Hardin consists of approximately 200,000 acres.

Q. By what authority were the German consulates and the German tourist agencies in the United States closed?—G. M.

A. The State Department issued an order to take effect last July 10 closing Germany's 24 consulates in the United States, the German Library of Information, the German railway and tourist agencies and the Transocean News Service. The order was given because members of the consulate and propaganda agency staffs, over 170 in all, had "engaged in activities wholly outside the scope of their legitimate duties."


**Astronomy**—In crisp, authoritative style this little 48-page booklet answers hundreds of everyday questions about the earth, sun, moon, stars and planets. The layman as well as the astronomy enthusiast will find this booklet stimulating, interesting and instructive. The index will guide the reader to the field of his particular interest. To secure your copy of this publication inclose 10 cents in coin, wrapped in this clipping, and mail to The Star Information Bureau.

Name

Address


Q. What was the religious affiliation of John Brown, the abolitionist?—M. S.

A. He was a devout member of the Congregational Church.

Q. From what poem is the line, "The glory that was Greece and the grandeur that was Rome?"—L. W. L.

A. It is from Edgar Allen Poe's poem, "To Helen."

Q. Where are the Bremerhaven shipyards?—H. F. C.

A. They are in the port of Bremen, Germany.

Q. Is there any estimate of the number of cars that have gone over the George Washington Bridge since it was built?—D. F. R.

A. In the 10 years since its construction, 71,000,000 cars, trucks and buses have passed over the bridge. Approximately $40,000,000 in tolls has been collected. The busiest single day was on August 3, 1941, when 60,202 cars paid more than $33,000 to cross.

Q. How large are the Radford Ordnance Works in Virginia?—E. P.

A. The site of the plant consists of over 5,000 acres. There are 5,000 workers and 300,000 pounds of smokeless powder are turned out daily.

Q. Who is the representative of the British Broadcasting Co. in the United States?—H. T. C.

A. Reginald Everard Lindsay Wellington is head of the B. B. C. on this continent.

Q. How long has lettuce been used as salad?—N. D. S.

A. Lettuce was cultivated as a salad plant by the ancient Greeks and Romans.

Q. Who invented mercerized cotton?—L. W. R.

A. It was invented by John Mercer of Lancashire, England.

Q. What is the largest orangutang on record?—M. F. H.

A. According to W. T. Hornaday, the largest specimen on record stood 4 feet 6 inches in height, measured 42 inches around the chest and between the fingertips stretched 8 feet.

Q. Who was the first President's widow to be given the franking privilege?—H. P. V.

A. Martha Washington. In 1800 it was enacted "that all letters and packages to and from Martha Washington, relict of the late Gen. George Washington, shall be received and conveyed by post free of postage, for and during life."

Q. What school had the first organized sports?—E. L. K.

A. The first regularly organized athletic meeting of modern times was that promoted by the Royal Military Academy at Woolwich, England, in 1849.

## Storm Music

*The long breakers of surf, the great*
*white smoky horses,*
*Immense creamy stallions, their silver manes flowing,*
*Charging the slate-green tumult of waters, recoiling,*
*Snorting, and charging again, under the gale's long blowing;*

*And a white blast of seabirds, startled and wheeling*
*In pearl-silver unison, rocketing, unbelievably gleaming,*
*Against a thunderous backdrop of sky; white pinions*
*Straining, gulls crying over the keen wind's screaming;*

*The sea grass flattened, waves arching, wings slanted,*
*Deploying in cold rhythms, dissolving, reforming:*
*Here at this edge of the sea and this end of a season*
*Is music that is more than music in this wild stormihg.*

FREDERICK EBRIGHT.

# Sea Warfare Or Retreat Is Question

## Congress Support For 'Shooting' Policy Seen

By DAVID LAWRENCE.

Whether officially proclaimed as such or not, the realistic fact is that a state of hostilities exists today as between the United States and Germany.

David Lawrence.

Two separate and distinct attacks on American warships by naval vessels of Germany have been officially recorded. In both instances it is known that the United States ships were engaged in convoying merchant ships bearing cargoes of war materials destined for enemies of Germany.

The question now is whether Congress shall recognize that a state of war exists and cause formal proclamation of that action to be made throughout the world. The President has not asked for ratification by Congress of the existence of a state of war. He may be waiting for more incidents which reveal that German naval forces are attacking American warships or he may decide that what has been known in past history as defensive military and naval operations shall be conducted without any offensive steps that go beyond the waters of the Western Hemisphere.

The orders to American destroyers and warships are to shoot at sight any Nazi submarines or surface raiders operating in the waters described as defensive by the United States Government. The Nazi government has been anxious to avoid any action which would force declaration of a state of war. But the Nazi submarine commanders can hardly distinguish at night between American and British warships proceeding together in a convoy. And since the policy of the American Government today is to protect our cargoes, whether carried in British or American ships, further attacks may be taken for granted

**People May Demand War.**

As soon as Congress, however, passes the legislation permitting American merchant ships to be armed, it is possible that the United States warships may be concentrated on purely American convoys, but to do this is to expose the British merchantmen to dangers and that means the possible loss of millions of dollars of lease-lend goods.

As things are drifting along now, it is going to be increasingly difficult for the Nazis to avoid becoming engaged in more and more shooting and if this happens the time may not be far distant when public opinion will insist that the issue be met squarely. When hostilities increase to the extent of a general shooting war, it is likely that the American people will not wish to deliver glancing blows at their adversaries, but will insist on extensive operations in reprisal for the attacks.

It is a matter of regret that the administration has found itself compelled to deal in piecemeal fashion with the evolution of its defense policy. Thus the transfer of over-age destroyers in the summer of 1940—a step taken without submission of the issue to the Congress. All subsequent steps except actual convoying or issuance of shooting orders have been taken by Congress, as, for instance, the passage of the lease-lend bills. To this should be added the present measures for revision of the neutrality law, which will pass both houses shortly.

**Attack Peaceful Ships.**

The administration's position, of course, has been that American opinion was not prepared a year ago for shooting operations in defense of this hemisphere and that it was necessary to make a record which would show that the Nazi submarine warfare was being conducted against American merchant ships engaged on peaceful voyages in the Atlantic. Thus the other day the steamship Lehigh, which had discharged its cargo in Spain and was returning empty, was torpedoed without warning and sunk off the African coast. Here is a clear case of violation of the rights of the United States to peaceful passage of its ships on the high seas.

It may be that many citizens in America do not wish American rights on the seas protected and believe sincerely that the United States will not be imperiled if it yields to foreign attacks. But the vast majority of the citizenry, as revealed in polls and in the overwhelming votes behind the lease-lend legislation, evidently believes that aid to England is a defensive measure.

**Retreat Is Alternative.**

There is, on the other hand, little doubt that many citizens favored these measures in the firm belief that if taken, a shooting war would really be avoided. The days of shooting war are here and the only question now is whether the area of hostilities will be narrowed or widened and whether activity will be diminished or intensified. The debate on whether it was wise for the President to lead up to the present set of circumstances without asking for authority from Congress to shoot hostile naval craft is interesting from an academic viewpoint. Realism, however, makes the debate somewhat meaningless. The concrete question now, pleasant or not, is whether the United States can now afford to withdraw from the Atlantic and avoid any more shooting war, or whether military and naval power should be used to the utmost to rid the Atlantic of the perils of unrestricted submarine attacks on our commerce. In the vernacular of the day, it is a question of "running away" and yielding, or "standing up" to the consequences of a formidable naval operation. This does not mean that any other military question, such as the sending of an expeditionary force, is or is not involved. This is certainly not up for consideration now. Members of Congress, if asked to vote tomorrow specifically on whether the attacks on American warships shall be resisted, would vote "aye" by a large majority. That's the temper of Congress at the moment.

# The Political Mill

## Members of Congress Likely to Resent Bill Barring Them From Judiciary Jobs

By GOULD LINCOLN.

President Roosevelt, during his two terms and part of a third, has appointed a total of 25 members of Congress to the Federal judiciary. Here and there in the list has been the appointment of a "lame duck" member of the House or Senate, a member who has failed of re-election and been given a judicial appointment later. Of the total number appointed, 7 have been Senators and 18 House members.

Under a bill just introduced by Senator Nye, Republican, of North Dakota, it will no longer be possible for the President to make such appointments. The Nye measure provides that no member of the House or Senate shall be eligible to appointment to the Federal bench "until the expiration of two years after the termination of his services as a member of Congress. To many members of Congress, lawyers of ability, this may seem a harsh discrimination.

It is Senator Nye's argument that judicial appointments—ap-

pointments for life or good behavior, at substantial salaries—should never be used to reward members of Congress who support by voice and vote the administration in power. Whether he was speaking sarcastically or not, the North Dakota Senator insisted there had been no such effort at reward for faithful services, implied or understood, in the appointments of Senators to the bench by President Roosevelt. What, he said, is required is that there shall be no possibility of anything like a deal for votes on pet administration measures in the future.

**Understandable Policy.**

Two members of the Senate have been appointed to the Supreme Court of the United States by the President—Associate Justices Black and Byrnes. He also has appointed in the last year to the lower Federal courts former Senators Minton of Indiana, Schwellenbach of Washington and Miller of Arkansas. Judge Minton was defeated in the 1940 campaign for re-election to the Senate.

All of these senatorial appointees to the Federal bench by President Roosevelt have been Democrats. It is not strange, however, that a President should appoint members of his own political party to high judicial office. However, in the past some of the Presidents have varied this—as in the case of Mr. Roosevelt's immediate predecessor, Herbert Hoover, who appointed a Democrat from New York to the Supreme Court, the late Associate Justice Cardozo.

The Nye bill has been referred to the Senate Judiciary Committee, and by Senator Van Nuys, chairman of that committee, to a subcommittee consisting of Senators Hatch of New Mexico, Norris of Nebraska and Chandler of Kentucky. In the hands of this subcommittee the measure will not be allowed to sleep indefinitely. This is the same subcommittee to which a bill by Senator Hatch prohibiting employes of the Federal Government from appearing before the executive agencies of the Government, after they have left the Government service, has been referred. Senator Van Nuys considers the Nye bill a companion piece to the Hatch bill. Both, he says, "have a meritorious purpose." Nor would he be surprised if both are reported out to the Senate and placed on the calendar. Undoubtedly there may be many members of both houses who will consider the Nye bill unfair. Furthermore, an argument was advanced today that when a man has served in Congress for a number of years, and given up his private practice of law, he should be entitled to a judicial appointment if only to "take care of him," if he is defeated for re-election.

**Would Be a Blow to Lawyers.**

The Hatch bill may be amended so as to prohibit members of Congress also from appearing before Government departments, its author said. If this were done it would put a crimp in many a law office in Washington. It has been a common practice for former members of Congress to engage in the practice of law here, after they left the legislative halls. There is a law which prohibits former employes of the Treasury Department from appearing before that department in the interest of clients, after they shall have left the department. The Hatch bill would extend this to employes of all Government agencies. If it had been a law, it would have interfered with the recent activities of "Tommy" Corcoran and a number of other former Government employes.

The list of seven Senators appointed to the bench by President Roosevelt, in addition to those already mentioned, includes Judge Sam G. Bratton of New Mexico and Judge F. Ryan Duffy of Wisconsin.

The House members appointed to the bench are former Representatives J. Leroy Adair, Frank L. Kloeb, John McDuffie, J. Earl Major, J. Joseph Smith, Mell G.

Underwood, Louis FitzHenry, Francis A. Garecht, T. Alan Goldsborough, George M. Hulbert, Michael L. Igoe, Harry E. Pratt, Heartsill Ragon, Fred M. Vinson, Richard S. Whaley, Finis Garrett and Marvin Jones. The nomination of Charles H. Leavy is now before a Senate committee. One or two of these appointments have been from one place on the bench to another.

Chief Justice Richard S. Whaley of the Court of Claims was originally appointed to that court by President Hoover, and made chief justice by President Roosevelt more recently. He was formerly a Representative from South Carolina. Presiding Judge Finis J. Garrett of the Court of Customs and Patent Appeals was appointed to that court by President Coolidge, and by Mr. Roosevelt made presiding judge.

## Hebrew Congregation Honors Maj. Brown

Maj. Ernest W. Brown, retired District superintendent of police, was presented this morning with a prayer book by the Washington Hebrew Congregation in recognition of his co-operation with that organization.

The presentation was made by Rabbi Norman Gerstenfeld during the regular radio service conducted by the Hebrew Congregation over Station WJSV from 10 to 10:30 a.m.

Tonite
"BIRTH OF THE BLUES"
Starring
Bing Crosby
BETTY JANE RHODES
ROCHESTER
RUBY ELZY
B. G. DeSYLVA
JOHNNY MERCER
JOHN SCOTT TROTTER
And His Orchestra
WOL 9 to 9:30 E.S.T.

*THE opinions of the writers on this page are their own, not necessarily The Star's. Such opinions are presented in The Star's effort to give all sides of questions of interest to its readers, although such opinions may be contradictory among themselves and directly opposed to The Star's.*

# Sea War Heavily Censored

## Colorful Details Are Noticeably Lacking In Brief Reports on Atlantic Battle

By FRED VANDERSCHMIDT.

From the standpoint of a newspaperman the big gap in the big story of this last month is the absence of readable and colorful details from the scene or from somewhere near the scene of the attacks on United States warships and merchantmen in the new Atlantic graveyard west of Iceland.

As has been pointed out in news stories this week, the multiple censorships which bear on dispatches from Iceland form the tightest kind of a news bottleneck. Outbound news must first go through the military censors of both British and American occupying forces and then to London, where, in the past, it has been tossed about between British Ministry of Information and United States Embassy before its release for transmission to the United States.

In the case of dispatches on the arrival of United States soldiers in Iceland, they were filed from Reykjavik by Drew Middleton of the Associated Press on September 17, but were not finally cleared to America until October 1. The same processes operate on the cases of torpedoed destroyers and supply ships.

**Security a Broad Term.**

No purpose will be accomplished here in telling what present and previous foreign correspondents think of censorship, and most of it would be unprintable, anyway. But some memories of the battles of the scissors in the first two years of this war are worth retelling.

From the start the European governments, in general, have insisted that they censored news stories primarily to protect military secrecy and security. No American correspondent could quarrel with that basis. Military secrets are superbly guarded at the source and no correspondent wanted to send news which would jeopardize the lives of fighting men.

In practice, however, "military secrecy" and "security" have been stretched to cover both matters of domestic and foreign policy, to hide blunders, to mask indecision and ignorance.

**Published Material Cut.**

No government has had a monopoly on these practices, although the British method is to censor outgoing copy directly, piece by piece, in the cable office; the German method is to put the author on his own responsibility, which means he must answer for what he has written after it has been sent and published; the Dutch method, before Holland was invaded, was to merely make the "unsatisfactory" story vanish without trace in transit.

Thus, for "reasons of military secrecy," a painstaking British censor in 1939 snipped from the story of the sinking of the aircraft carrier Courageous all mention of the warship's specifications, although they had been published all over the world in naval handbooks for years.

**Nazis Hide Raid Damage.**

Neville Chamberlain's Commons speech on the declaration of war was held up five hours, although every one knew he was making it, and even now the British censor refuses to permit correspondents to say that Winston Churchill is making a House of Commons declaration until several hours have elapsed.

Although he permits the Prime Minister's words to be cabled ahead of time if they are credited merely to an "authoritative source." When this "authoritative" source starts talking about "that wicked man," or about "the broad sunlit plain," even a bush league spy could guess it was Churchill.

In Germany, there obviously were other considerations besides those of security when authorities told foreign correspondents that they had better limit their coverage of R. A. F. raids to the official communiques, which always say, with slight variation, that "weak forces of enemy aircraft were driven off."

**No Trouble With Germans.**

The Netherlands press chief in the Hague gave orders that any cable which so much as mentioned "water line" defenses was to do a disappearing act in the general post office, but when British and American correspondents complained that this and other prohibitions did not seem to touch the vast corps of German "correspondents" then in Holland, the press chief replied hotly that "we have no difficulties with the German correspondents."

That poor man, I heard recently, is now in a German concentration camp.

Most censors are human, chaps with rule books which they must follow, but which they do not necessarily agree with; with jobs which they want to keep. Sometimes, however, their job overwhelms them, as it did with the London censor who had to stay on duty at a cable office while most of his colleagues were herded to a cocktail party for the American press.

With the party well under way this censor phoned the Associated Press Bureau from his lonely desk and—in a stage whisper—offered:

"Haven't you got anything good you want to send along? I'll pass it if you do. I'll fix the ministry for leaving me out of that party."

## 'Fifth Column' Pamphlets Distributed in Thailand

By the Associated Press.

BANGKOK, Thailand, Nov. 1.—The Bangkok radio declared today that pamphlets "inciting people to entertain hatred toward this or that nation" had been found on the streets of the city and asked the public to co-operate with police in apprehending those responsible.

The handbills obviously were distributed by "fifth columnists" anxious to involve Thailand in war, the radio declared.

In Tokio, the newspaper Nichi Nichi declared editorially there was a striking similarity between Thailand's present nationalistic attitude and the spirit prevailing under Generalissimo Chiang Kai-shek before the outbreak of the Chinese-Japanese war. It said Thai leaders should "guard against falling prey to Anglo-American wiles."

What to Do About Defense Strikes

HAVE you stopped to analyze the cause and effects of and possible remedies for defense strikes? More specifically, have you counted the cost in impairment of the national defense? Charles G. Ross, writing in the Editorial Feature Section of The Sunday Star, reviews this critical situation, made especially pointed by the controversy over the captive coal mines. There will be other important articles in the section. W. B. Ragsdale writes about Vice President Wallace, a working Vice President; Felix Morley discusses our situation as regards neutrality and Constantine Brown comments on the progress of the war.

Leaves From an Old Washington Diary

Starting Sunday The Star will print, in daily installments, excerpts from the diary of Elizabeth Lindsay Lomax, which gives an unusually clear picture of the charming days in Washington prior to the outbreak of the Civil War and the tremendous change as the war broke out. It is a picture of war as it affected one family and that family's host of friends in and out of official life. You'll find the diary interesting, exciting at times and always very moving.

Starting Tomorrow in

The Sunday Star

Call National 5000 for regular delivery, both Sunday and Daily.

# This Changing World

## United States Declared 100 Pct. at War Despite Lack of a Formal Declaration

By CONSTANTINE BROWN.

The first American destroyer, the Reuben James, has been sunk in the battle of the Atlantic. It is the third American warship to be attacked since the war began.

Although it is several weeks since President Roosevelt announced the "shoot on sight" order, there are still many people in the United States who do not realize that we are at war and fighting one of the most critical battles in the history of our country.

Many men in responsible positions—official and private—still discuss problems of "national defense" rather than accept the fact—in spite of the lack of a formal declaration—that we are now 100 per cent at war.

It is natural that the rank and file of Americans should still believe that we are at peace. The battle of the Atlantic, in which we are involved to the hilt, is not spectacular and probably won't be so for a long time. It does not lend itself to showy heroics because surface vessels are fighting an unseen enemy. And that

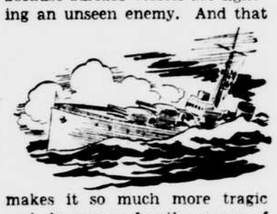

makes it so much more tragic and dangerous for the crews of American cruisers and destroyers now on duty in the waters between Iceland and Greenland.

**New "Rattlesnake" Technique.**

Those crews are aware of the packs which infest the North Atlantic, watching for a chance to launch a torpedo against American warships or merchantmen carrying aid to England. The modern "Capt. Courageous" has only an inkling of the whereabouts of the "rattlesnakes of the Atlantic." His detectors show when an enemy is somewhere beneath the surface. But if the submarine lies in wait with her motors silent, he has no means of warning.

American warships, seeking these rattlesnakes, must move about, constantly hunting. Submarine detectors may indicate when the enemy is nearby, but more often than not the first warning a warship commander has is the wake of a torpedo.

The Nazi "rattlesnakes" have adopted a new technique. They no longer show their periscopes when attacking a convoy. A pack of between 5 and 15 of them lies in wait after they have been notified that a convoy escorted by men-of-war is on the way to Britain.

The German intelligence service apparently receives exact information when a convoy leaves the West Atlantic and knows the number of ships included in it. They also know the route, because, in spite of the secrecy which shrouds convoy movements, it is impossible to conceal from seaplanes a body of ships which sometimes stretches 70 miles in length and 20 miles in breadth.

The Nazi submarines do not have to show themselves on the surface; this is done only when a straggler is sighted and can be sunk by gunfire. Otherwise the submarines remain hidden and begin launching torpedoes at random when their detectors indicate the convoy is above them.

**Depth Charges Effective.**

If the chain of merchantmen is protected by a large number of destroyers and cruisers some of the U-boats may be sunk by depth charges. Their underwater speed does not allow them to flee far before fast destroyers reach the spot where a merchantman has been sunk. Depth charges are dropped over an area calculated to cover the distance the submarine may have traveled between the time of the sinking and the time of the warship's arrival. Sometimes the submarine saves itself by diving to great depths. But the charges are so powerful that even if they don't strike the U-boat squarely the force of the explosion often sinks them.

So far the American Atlantic fleet has escaped important losses because the Nazis were careful not to attack convoys until they reached the real danger zone—some 300 miles east of Iceland. Long days, smooth seas and fine weather made protection easier. Naval planes could fly over the critical area and were able to spot submarines. This happened in the case of the destroyer Greer, when the Nazi submarine was spotted by a British patrol plane.

But this is no longer easy. Days have grown shorter. Fog and storms have made aerial patrols almost impossible. Convoys must rely henceforth merely

on the protection offered them by the men-of-war.

The Germans care very little whether they sink merchantmen or warships. The submarines, roving in packs on the trade routes, fire pretty much at random and the torpedo may hit whichever happens to be in its path.

At home we shall henceforth hear only that another warship has gone down to Davy Jones' locker, without seeing the enemy, without having a chance to fire its guns.

WHAT'S COMING in UNCLE RAY'S CORNER

As an aid to teachers who use Uncle Ray's interesting articles in connection with their classroom work, and to let boys and girls know what to expect from this famous writer during the next month, The Star presents herewith a list of the topics to be covered in November.

★ ★ ★

November 1—A Girl's Experiences in India
November 3—The Aleutian Islands
November 4—Eskimo Mummies
November 5—"People of the Long House"
November 6—The Iriquois "League of Nations"
November 7—"Woman Suffrage" Among the Iriquois
November 8—Questions About the Sun
November 10—Holy Birds of Ancient Egypt
November 11—Armistice Day
November 12—Robber Birds
November 13—Fierce Parrots of New Zealand
November 14—Pet Parrots
November 15—Special Topic
November 17—The Faeroe Islands
November 18—Samuel de Champlain
November 19—Human Giants
November 20—Harvest Feasts
November 21—Facts About Flies
November 22—Letter from a Reader
November 24—Ancient Dolls
November 25—Roman Newspapers
November 26—The Streets of Rome
November 27—Olden Theaters
November 28—Roman Actors
November 29—Answer to a Question

Every Boy and Girl Should Read UNCLE RAY'S CORNER Daily in

The Star

Experienced Advertisers Prefer The Star

# McLemore—

## The Needle, Watson! Let's Get That Map

By HENRY McLEMORE.

Sh-h-h-h-h!

Dont' tell a soul.

I am here in the Nation's Capital (or is it John L. Lewis' Capital?) on a secret mission.

Henry McLemore.

You wouldn't know me if you passed me on the street, so perfect is my disguise.

At first I thought of disguising myself as Mrs. Roosevelt. She is home so seldom that I figured few people would recognize her. But I didn't dare take the risk. Suppose some one did take me for Mrs. Roosevelt!

Before I could say John-rabbit I would be addressing a youth movement in Seattle, inspecting rustic furniture in Albany, opening Mayor La Guardia's mail in New York, speaking before the salmon canners in Oregon, riding horseback in Hyde Park and inviting Alexander Woollcott for a week end.

That sort of schedule would kill me. After all, I'm not a youngster any more and I'm of the male or weaker sex.

So I settled on a continental disguise for my dangerous task in the Nation's Capital (or is it William Green's Capital?). You know, a rich refugee, who was forced to flee to America with nothing left but a bundle of cash, 24 hours a day of spare time, and a patronizing attitude toward this country.

* * * *

Rich refugees have entree anywhere. I have found that out. Poor souls. It tears a man's heart to watch them forlornly doing the Conga in the smarter night clubs, choking on sweetbreads under bell and partridge under sweetbreads under bell, and driven to the company of four lovely blonds who have nothing but mink to wear. And with nothing to talk about but how stupidly this country is acting and how niggardly it is in sending money to their countries across the sea.

But to get back to my mission and my disguise. I am wearing a double-breasted supercilious air, a topcoat of finely woven smugness and matching accessories spun from an attitude of "Well, this country is pretty nice, but it's not like home, you know."

This is my mission—a peek at the Nazi map President Roosevelt mentioned in his Navy Day speech. You know, the one that was drawn up in the dark hours of the night at the Chancellery in Berlin, and which makes a complete mess of South America and the Panama Canal.

The President has refused to publish this map. He feels that it would destroy sources of future information.

I'm a helluva fellow to disagree with the President, but in this instance I can't help but feel he is dead wrong. If complete protection of the agents who procured the map is his aim, he shouldn't have mentioned the possession of it at all. By speaking of it in a world broadcast he has tipped his mitt, and the ferrets at the Wilhelmstrasse must already have started on the trail of the person or persons who provided the leak.

* * * *

In the second place, the profound impression that publication of the map would make on the American public would be worth the loss of a Berlin source of information. Put that map in the papers with supporting documents that proved it was genuine down to the last shading of ink and the President would never again have to worry about having the country behind him in his war effort. Americans are a very funny people, but they don't like outside characters being funny with them. Show them, in black and white, that outsiders have a definite, set plan for making them unhappy and Willie, aged 10, will get down his BB gun and grandpa, aged 93, will work his rocker over to a window from which to point his flintlock.

Thirdly, the publication of the map (always with unquestionable proof that it was drawn under Hitler's supervision) would make large and delightful fools of the German propaganda ministry. Since the President mentioned the map Herr Goebbels' gang has called him liar. Why not shut them up?

That's why I am in Washington, wearing the disguise of a rich refugee. I aim to see that map, even if I have to shinny up the wall to the White House study. Some one who is apart from the Government, some outsider, should look at it with his own eyes, feel it with his own fingers, and bring back a report to the people.

Boy, my gumshoes.

(Distributed by McNaught Syndicate, Inc.)

## Catholic U. Classes Plan Tug-of-War Tomorrow

The traditional tug-of-war, held annually between the freshman and sophomores of Catholic University, will be staged at 10:30 a.m. tomorrow in the university stadium.

Rules of the event provide that the two classes line up on either side of a long, thick rope. The sophomore presidents point a fire-hose toward the middle of the rope, through which one side must be pulled before the other can claim victory.

If the freshmen win, they may remove their "frosh" caps before the binding date of December 1, subject to the discretion of the student council. Victory also permits them other privileges reserved for upperclassman, including the right to organize as a class. The first year class, however, has been consistently beaten.

Plans for the battle are under the direction of Joseph Daly of this city, and Arthur Brink of Hartford, Conn., sophomore class presidents.

# Four Yinger Brothers To Conduct Religious Emphasis Program

## Congregational Church At Cleveland Park to Start Series November 8

At the invitation of the deacons of the Cleveland Park Congregational Church, the Rev. and Mrs. Clement B. Yinger, the Rev. and Mrs. G. Dempster Yinger and the Rev. and Mrs. Homer V. Yinger are coming to Washington to lead a four-day religious emphasis program, beginning November 8 and running through November 11.

With their brother, the Rev. Paul W. Yinger of this church, the guest ministers make up a quartet which will be featured during the program. Assisting in the entertainment will be Mrs. Dempster Yinger, Mrs. Clement Yinger and Mrs. Homer Yinger.

The minister will preach tomorrow at 11 a.m. on "Magnanimity." The young people will meet at 7 p.m.

A banquet for young people will be served at the church November 8 at 6:30 p.m. On November 9, morning and evening services will be held and a reception at 9:30 p.m.

The Men's Club luncheon at 12:30 November 10 will be held at 1644 Connecticut avenue N.W. A Congregational guest night service will be held November 11.

# 'Not for Ours Only' Topic Of Dr. Edward H. Pruden

"Not for Ours Only" is the sermon subject of Dr. Edward Hughes Pruden at 9:45 and 11 a.m. tomorrow at the First Baptist Church.

Dr. S. Arthur Devan, executive director of the General Committee on Army and Navy Chaplains, will speak at 8 p.m. in the absence of Dr. Pruden, who will go to Suffolk, Va., to begin a preaching mission there Sunday night which will continue through Friday.

A social of the B. Y. P. U. begins at 5:45 p.m.

The Men's Brotherhood will meet at 6 p.m. Monday. At 11 a.m. Wednesday the Woman's Society will hold a mission study for foreign mission.

The service at 8 p.m. Thursday will be in charge of the Luther Rice Men's Class.

# Young People's Night Planned at Petworth

Holy communion will be conducted by Dr. Frank Steelman at 11 a.m. tomorrow in Petworth Methodist Church. At 7 p.m. the Intermediate, Young People and Young Adult groups will meet.

Young people's night will be observed at 8 o'clock, with Herbert Lewis presiding. Prayer will be offered by Richard Marsh and Margaret Moyer will read the scripture. Dr. Steelman will preach on "Playing the Game."

The annual turkey dinner will be served from 5 to 7 p.m. Wednesday to be followed by a bazaar. The junior department will hold a festival and cafeteria supper from 5:30 to 7:30 p.m. Friday. At 8 p.m. Friday the Wesleyan Service Guild will meet at the home of Mrs. Elizabeth Smith.

# Dr. Brooks to Discuss 'The Choice Facing Us'

"The Choice Facing Us Now" is the subject of Dr. Seth R. Brooks, minister of the Universalist National Memorial, at 11 a.m. tomorrow. Mrs. Brooks will speak to the adult class on the work of the Association of Universalist Women. The Young People's Christian Union meets at 7 p.m. Mr. and Mrs. Paul Kelly will relate their experiences in Puerto Rico.

There will be Red Cross and welfare sewing Monday from 10 a.m. to 3 p.m. The Optimist Club will meet at 8 p.m.

The Camp Fire Guardians of the Potomac Area will hold a two-day training course on Tuesday and Wednesday in the parish house.

The Audubon Society will meet Thursday evening.

On Friday there will be Red Cross and welfare sewing from 10 a.m. to 3 p.m.

# North Washington Baptist Topics Are Announced

Continuing the general theme, "Character Building," the Rev. Henry J. Smith will speak on "What Do I Bring?" at 11 a.m. tomorrow at North Washington Baptist Church, and at 7:45 p.m. on "Life's Master Passion." The three Baptist Training Union groups will meet at 6:45 p.m.

The weekly devotional service will be held at 8 p.m. Thursday at Highlands Church. Mr. Simmonds will be the speaker.

The annual business meeting of the church will be held at 8 p.m. Tuesday at Highlands Church, preceded at 6 p.m. by a dinner.

A cooking school will be held at 7:30 p.m. Friday at Stansbury Hall. Admission will be a silver offering which will be for the benefit of the church.

## Waugh Methodist

The sacrament of the Lord's supper will be observed at 11 a.m. Meditation by the Rev. Samuel E. Rose on "Perfect Deeds." Informal song service at 8 p.m., to be followed by a sermon on "Testing Life's Theories," the Rev. Mr. Rose preaching.

The Young People's Leagues meet at 6:45 p.m.

The Berean Men's Class meets Monday at 8 p.m. with W. J. Kline. The official board will meet at 8 p.m. Wednesday.

## St. Matthew's Lutheran

The sacrament of holy baptism will be administeerd tomorrow morning. The Rev. Theodore P. Fricke will speak on "A Kingdom for Little Children." The Boys' Club will meet at 2:30 p.m.

The vestry will hold a business session Monday evening, with John Kroll presiding.

The Ladies' Aid Society will have a business and social meeting Thursday evening.

# News of the Bible Classes

## Activities of Interest to Local Organizations

By PAGE McK. ETCHISON.
President Organized Bible Class Association.

The Westminster group of the Disciples of Christ denomination will meet Monday evening at the home of Dr. and Mrs. George T. Warren. Dr. J. Lowrey Fendrich, jr., pastor of Metropolitan Presbyterian Church and radio speaker on "Mental Hygiene," will speak. R. H. Feltwell, president, will preside.

George H. Winslow Men's Bible Class will sponsor "father and son" night at the Eastern Presbyterian Church tomorrow at 7:30 p.m. Tea will be served.

Mr. Etchison.

The Teachers' Training Class of Dumbarton Methodist Church will present a play, "Especially for You," at the annual bazaar Tuesday at 8 p.m.

The Florence M. Brown Class of Calvary Baptist Church will meet Tuesday at 8 p.m. Group 5, with Mrs. Zelma Davis as leader, will have charge of the devotional period. A social will follow. Mrs. Blanche Embrey has been selected as class representative to the Organized Bible Class Association.

The Rainbow Class of Mount Vernon Place Methodist Church will hold a business meeting Wednesday evening. Mrs. Abbey Cammack, president, will preside. A rally dinner will precede the meeting.

The Friendship and Fellowship Classes of Albright Memorial Evangelical Church are sponsoring a turkey dinner on Thursday and Friday from 5 to 7:30 p.m. at Fourth and Rittenhouse streets N.W.

The L. F. O. Class of Brookland Methodist Church will be taught tomorrow morning by Mrs. Eva Hess. A business meeting will be held Wednesday at 8 p.m.

The Berean Class of Columbia Heights Christian Church elected officers as follows: Mrs. Stella Williams, president; Mrs. Anna Wagonseller, vice president; Mrs. Annie Lynch, treasurer; Mrs. Sarah Burton, secretary; Mrs. B. J. Waldo, teacher, and Mrs. Lynch, representative to the Organized Bible Class Association. A business meeting and "white elephant" sale will be held Tuesday evening at the home of Mrs. Williams.

The Butler Class of Trinity Methodist Church will meet Wednesday at 8 p.m. The class bazaar will be held the same evening.

Mrs. William S. Abernethy will continue the series of lessons from the Gospel of Mark at the Burrall Class of Calvary Baptist Church tomorrow morning. Mrs. John R. Thomas will lead the devotional service.

H. Wade Seaford, president of the local Camp of Gideons, will be the guest speaker at the Men's Class of Eldbrooke Methodist Church tomorrow morning.

The O. W. L. Class of the Covenant-First Presbyterian Church will be taught tomorrow morning by Charles C. Haig. He will speak on "How the Books of the New Testament were Written." Mrs. John Tope will preside.

The All-States Class of Mount Vernon Place Methodist Church was organized a year ago with 17 charter members. There are now 135 members, representing 38 States. New officers were elected as follows: Gaylon Lewis, president; Neva Mae Moore, vice president; Katherine Cammack, secretary; John Bigham, treasurer; Jewell Campbell, curriculum chairman; Hala Hooper, membership chairman; Bert Smith, recreation chairman; Clarice Andrews, contact chairman; Lila Eaton, social service chairman, and Elnora Merritt, publicity director. Daniel A. Dollarhide, teacher, will speak tomorrow on the theme: "You're From the South."

Edwin Dice will teach the Men's Bible Class of Calvary Methodist Church tomorrow morning. Theodore La France will preside.

The Vaughn Class of Calvary Baptist Church will observe "Fellowship Sunday" tomorrow. Linn C. Drake will teach, Miss Dorothy Geer will sing, Harry Kilgore and Charles L. Beck will participate in the devotional service.

The Comparative Religion Class of All Souls' Church will have guest speakers for November as follows: Tomorrow, Thomas G. Shearman speaks on "Unfamiliar Facts About the Psalms"; November 9, Judge C. B. Lobingier; November 16, Dr. Paul A. Goettleman; November 23, Dr. Florian Vurpillot; November 30, R. F. Bauer.

The A. B. Pugh Class of Mount Vernon Place Methodist Church will be in charge of the Congressional Committee tomorrow morning. George Mahon is chairman.

George M. Gooch, chairman of the Evangelistic Committee of the National Federation of Men's Bible Classes, will be the guest teacher of the Men's Bible Class of the Greenbelt Community Church tomorrow morning.

The Harrison Class of Congress Street Methodist Church will have guest speakers for November as follows: Tomorrow, Dr. Elmer Louis Kayser, dean of George Washington University; November 9, Representative Cliff Davis of Tennessee; November 16, Representative Jedd Johnson of Oklahoma; November 23, Dr. A. B. Potorf of American University; November 30, Senator Wall Doxey of Mississippi. The Friendship Class for Ladies will meet at the home of Mrs. Edna Lyddane on Wednesday at 8 p.m.

The Men's Bible Class of Mount Rainier Christian Church will be taught tomorrow by Carl Bock. A competitive rifle club shoot will be held Thursday at 10 G street N.E.

The Philippian Class of National Baptist Memorial Church elected the following officers: John Allen, president; Mrs. Fred Blair, Mrs. W. I. Aiken and Mrs. W. W. Wiley, vice presidents; Mrs. Sallie M. Branin, secretary; Miss Lillian Feltman, corresponding secretary; Mrs. Antoinette L. Chalker, treasurer; Mrs. M. L. Simmons, teacher, and Mrs. J. P. Beattie, teacher.

**Divine Science.**

The Rev. Grace L. Fans will deliver a lesson-sermon on "The Standard of Personality" tomorrow at 11 a.m. at 2600 Sixteenth street N.W.

# Prof. Carr to Talk On 'Some Mistakes Of the Last Peace'

## Thomas G. Sherman Also to Speak at All Souls' Church

"Some Mistakes of the Last Peace" will be discussed by Dr. Paul O. Carr, professor of history, Wilson Teachers College, before the class in current problems at All Souls' Unitarian Church tomorrow at 10 a.m. At the same time Thomas G. Shearman will address the comparative religion class on "Unfamiliar Facts About the Psalms" and Lewis Dexter the Wayfarers Class for young people on "Post-War Reconstruction."

In the church school at 9:45 a.m. one of the new human relations films of the Progressive Education Association will be shown.

The Rev. Ulysses G. B. Pierce will preach at 11 a.m. on "What the Judge Said." He will also address the Fireside Circle at 6:30 p.m. on "Once in a Lifetime." The motion picture hour will be resumed at 7:30 p.m. with "Queen of Destiny" as the feature.

Duncan Aikman, newspaperman and author of "The All-American Front," will address the dinner meeting of the Washington Chapter, Unitarian Laymen's League, Thursday on "New Emergencies in Inter-American Relationships." A large delegation from the church will attend the fall meeting of the Joseph Priestley Conference at Germantown, Pa., on Wednesday.

The Junior Bridge Club meets Friday.

# Family Day Observance At Eldbrooke Methodist

"Famliy Day" will be observed at Eldbrooke Methodist Church at 11 a.m. tomorrow with the celebration of the sacrament of the Lord's supper. Dr. Walter M. Michael will preach on "Family Worship."

At 6:30 p.m. the young adult fellowship group will meet. The junior high and senior high fellowship groups will meet at 7 p.m.

"Considering the Great" is the subject of the pastor for 8 p.m.

At 8 p.m., Monday, the evening circles of the W. S. C. S. will meet as follows: Michael, home of Mrs. Fred Robey; Patience, home of Mrs. Marion Federline; Thompson, home of Mrs. S. B. Michael; Williamson, home of Mrs. Fred J. Eden.

At 10:30 a.m., Tuesday, Sunshine, home of Mrs. Edward Swan; noon, Jordan, home of Mrs. Herbert Duvall; 3:30 p.m., Marionette show, sponsored by the Patience circle.

# 'Where Is God?' Topic At Emory Methodist

Dr. Edgar C. Beery will preach at Emory Methodist Church at 11 a.m. tomorrow on "Where Is God?" At 8 p.m. Dr. James Shera Montgomery, chaplain of the House of Representatives, will speak on "The Conscript Cross-Bearer."

The intermediate, senior and young people's departments will meet at 7 p.m. The following have been elected presidents of these groups: Frances Garvin, Robert Krider and Sirley Russell.

The official board will meet Monday at 8 p.m.

The Box Bible Class will hold a business meeting Tuesday at 8 p.m. The Mabel Gatley Bible Class will meet at the home of Mrs. Evelyn S. Snyder Wednesday at 12:30 p.m.

The Red Cross unit will meet Thursday from 10 a.m. to 3 p.m.

# Church to Dedicate Memorial Tablet to Dr. John Weidley

## Lutherans Plan Tribute To Honor Late Pastor Who Served 35 Years

The Lutheran Church of the Reformation will dedicate a memorial tablet at 11 a.m. tomorrow to the late Dr. John Weidley, who for 35 years was pastor and pastor emeritus. Dr. Oscar F. Blackwelder will speak on "Inside the Purpose of God." Dr. Weidley's widow will be present as will his daughter, Miss Mary Weidley, church organist and director of music.

At the Sunday school service at 9:30 a.m., the study desk which had belonged to Dr. Weidley will be presented to the Sunday school.

Communion will be observed at 8:30 a.m. The Rev. Ralph W. Loew, associate pastor, will speak on "The Saints Salute You." At 8 p.m., Dr. Blackwelder will preach on the first sermon in a series on "The Story of the Prodigal Son." "Self-Expression or Self-Discipline" is the subject.

The Intermediate, Senior and Young People's Leagues meet at 6:45 p.m.

At 8 p.m. Monday, Mrs. Raab's Sunday school class will meet at the home of Mrs. W. F. Piper.

The Evening Circle of the Women's Missionary Society will meet at 8 p.m. Tuesday at the home of Mrs. Minnie H. Adamson.

The Ladies' Aid Society will meet at 1:30 p.m. Wednesday.

At 7:30 p.m. Wednesday, the third session of the midweek school will be held.

# Topics Set for Sermons At St. Paul's Lutheran

"Where Am I Going?" is the subject of Dr. Henry W. Snyder, at 11 a.m. at St. Paul's Lutheran Church. At the same time the sermon for the junior church will be "The Hammer in Luther's Hand." The sermon at 8 p.m. will be preached by William B. Schaeffer, assistant to the pastor. His subject is "The Yoke and The Cross." The Luther League meets at 7 p.m.

The annual Ladies' Aid Society bazaar and turkey dinner will be given Thursday. Dinner is from 5 to 7 p.m. The public is invited.

Meetings on Wednesday include: Women's Missionary Society, 11 a.m.; Ladies' Aid Society, 1:30 p.m.; Senior Catechetical Class, 4 p.m.

Following the dinner Thursday the Sword and Shield Club will meet.

The Leeds Bible Class will meet Monday at the home of Mrs. William miller.

# Dr. Eyler to Observe Year at St. Margaret's

The Rev. Armand T. Eyler will observe the first anniversary of his rectorship at St. Margaret's Episcopal Church tomorrow. He will preach at 11 a.m. and holy communion will be observed.

Mrs. Theodore Wedll, former secretary for youth, will be the guest speaker at a meeting of the 20-30 Club Tuesday at 6:30 o'clock with a supper.

The Men's Club will meet at 8:30 p.m. Wednesday.

The Rector's Aid will meet at 11 a.m. Thursday. Final plans will be made for its annual turkey dinner to be held November 13.

# A Lesson for the Week

## War Is Punishment for Sinning of Nations

By WILLIAM T. ELLIS.

One ominous phase of the present war is the destruction of moral standards. Worse than the devastation of London or Rotterdam or Warsaw has been the ruin of the codes of truth and honor which have hitherto held nations together

This has been a liars' war. Both sides have recklessly perverted the truth. Solemn pledges have been freely violated. Reports from the battlefield have been so colored by propaganda that for weeks on end the public has been left in the dark as to the true situation. Treaties have been disregarded as if they never existed. As one reads Shirer's "Berlin Diary," this ghastly disappearanc of the sacredness of the plighted word of nations appears accumulatively. One wonders how civilization is to survive without good faith between men and nations. For the honesty and fidelity of the great majority of mankind is what has made possible the on-going of an ordered life in the world.

Anybody who lets his thoughts penetrate beneath the surface of things will tremble at this collapse of the foundations of organized society. Even in Christian North America loud and shameless voices are raised in behalf of an acceptance of Hitler's "new order," utterly heedless of the moral considerations involved. Even the churches have not wholly awakened to the truth that the present struggle is basically a moral issue, and therefore religious. If human rights, justice, liberty, truth and good will are to be destroyed in the greater part of the world, then the church's long war is lost.

W. T. Ellis.

That the nations—all nations—have sinned grievously against mankind, and against God's eternal law, and are therefore being punished, is not being widely proclaimed as a truth. The note of repentence is singularly missing from the day's thought. That the primary cause of the world's plight is sin—and how great is this sin may be measured by the extent of the punishment that is being visited upon the race—needs to be recognized alike by preachers, statesmen and the average person.

Out post-war generation has flouted the idea of sin. It has scoffed at the word itself and at the eternal truth it embodies. Highbrows have taught that what we used to call sin is only "experience," to be cultivated rather than avoided. The oldest virtues—truth, chastity, honor, temperance and good will—have been made light of, or disregarded, by modern literature, by stage and in many classrooms. We have laughed at the spiritual sensitiveness of our forefathers (by the strength of whose virtues we have been able to carry on), and have accepted as our code, instead of a conscientious sense of responsibility to God, the slogan, "Obey that impulse." Thus have moral foundations collapsed.

The hour has struck ominously for a heart-searching people to confess its sins, after fearlessly confronting them. "If we say we have no sin, we deceive ourselves." Repentance, reform, restitution and righteousness must follow Heaven should hourly be hearing the cry from high and low, "God be merciful to me a sinner."

**Bucking the Eternities.**

There is being witnessed today, in broken lives, broken homes, paralyzed personalities, ethical muddy-mindedness and divided national counsels, the truth of the old Scripture, "Be sure your sin will find you out." Only incidentally does this mean that one's sin will be found out by the world, but it will find out the sinner himself, and exact its penalty in his own life.

"The sin we do, two by two,
We must pay for one by one."

Now we see—as conspicuously in the case of France—that "faults in the life breed errors in the brain." We have gone wrong because we have done wrong. The reasonable indictment of our time is that we have tried to buck the eternal principles made clear by God.

God hates sin. It is the antithesis of His nature. He who is Uultimate Authority may not be mocked with impunity. In His word, and in the course of things open to all eyes, "To be carnally minded is death." In preparing this lesson I have looked up in the Bible Text Encyclopedia all the scriptural references to sin. Even I am surprised at what I find. Current literature may ignore the subject of sin, but this collection of passages from the Bible covers page after page of fine type—10 pages in all. Whoever else may make light of sin, the word of God does not. From Moses to John the Revelator, this theme runs through the whole book, as the cause of national and individual disaster.

**What Is Sin?**

Along the Lincoln highway in tobacco-growing Lancaster County, Pa., there is a big sign, "Brethren, it is a sin to grow tobacco." Thus one well-meaning neighbor indulges in the common practice of defining his neighbor's sin. The same spirit has put into many churches a list of petty proscriptions, while ignoring the essential doctrine of sin. As defined by the Westminster divines, centuries ago, "Sin is any want of conformity unto, or transgression of the law of God."

Everybody has doubtless had moments when he has wished that there were no sin in the world, and no possibility of sinning. But that would take away the discipline of free choice, which is the sign of human sonship to the Divine. Each of us fears in his own breast the dread possibility of awful sin, but each of us also possesses the right to walk in such fellowship with the Heavenly Father that sin will be hateful and alien to us. In dark days like the present, we are enamored of the conception of a world wherein all men live by Christian standards, in free and happy brotherhood.

To understand the full significance and heinousness of sin we have but to look upon the cross, and the Savior thereon crucified for the sins of the world. Nobody can consider Calvary and still think lightly of sin. There we see "the way out" for a sinful world. We have a God who forgives sin. The only hope of this warring world, and of sin-sick hearts everywhere, is the crucified Redeemer.

"There was no other good enough
To pay the price of sin;
He only could unlock the gate
Of Heaven and let us in."

**The Sunday School lesson for November 2 is, "Some Great Christian Teachings: Sin and Its Consequences." — Galatians, 6:7; John, 1-5; 2-6.**

# Gipsy Smith to End Two-Week Mission Tomorrow Night

## First Congregational Pastor Will Conduct 11 A.M. Service

Gipsy Smith's two-week mission will close at the First Congregational Church. He will speak at 4 and 7:30 p.m.

The Rev. Howard Stone Anderson will preach at 11 a.m. on "Are You a Missing Heir?" Mr. Anderson and A Cappella Choir will appear on the coast-to-coast broadcast of Columbia's "Church of the Air" which will be heard locally over WJSV at 10 a.m. tomorrow.

The Scrooby Club will meet at 5:30 p.m. There will be no Tuxis Club meeting.

The Friendly Forum's dinner meeting will be held at 6 p.m.

The Young Women's Club dinner meeting will take place at 6 p.m. Tuesday.

The midweek supper and service Thursday will be held at 6 p.m.

The Tuxis Club will hold an informal dance from 8 to 12 p.m. Friday.

# Origin of Communion Topic At St. Stephen Church

At St. Stephen and the Incarnation Church holy communion will be celebrated and the Rev. Paul D. Wilbur will preach on "The Origin of the Holy Communion" at 11 a.m. tomorrow. Holy communion also will be celebrated at 8 a.m. The Young People's Fellowship will meet at 6:30 p.m. Evensong will be at 8 p.m.

At 8 p.m. Monday there will be a meeting of the Vestry. The Prayer Circle and the Red Cross meet at 10:30 and 11 a.m. Tuesday.

At 8 p.m. Tuesday there will be a Winter Fashion Show in the parish hall, sponsored by the Junior Delta Circle.

Holy communion will be celebrated at 10 a.m. Thursday. The Day Branch of the Delta Circle will meet at 11 a.m. Thursday and the Night Branch at 8 p.m.

# 'Who Trusts in God . . .' Topic at Luther Place

"Who Trusts in God * * *" is the subject of the Rev. Charles B. Foelsch at 11 a.m. tomorrow in Luther Place Memorial Church.

The intermediate and senior Luther leagues meet at 5:30 p.m. and the Young People's League at 7 p.m.

The Woman's Guild meeting, Wednesday, will follow the 12:30 luncheon. The women will sew for the Red Cross.

The annual fall rally dinner of the Young People's Fellowship will be served at 6:30 p.m. Thursday. The Rev. George Bowers, pastor at St. Stephen's Lutheran Church, will be guest speaker.

The Woman's Missionary Society meeting will be held November 8, at 2 p.m.

# Course in the Psalms Offered at Y. M. C. A.

A study of the Psalms will be covered in a new Bible class course under auspices of the School of Religion of the Central Young Men's Christian Association, to be taught by Dr. George S. Duncan, beginning at 7:30 p.m. next Wednesday. The class is to be conducted on each succeeding Wednesday through December 17.

The course is open to any one and can be taken as an elective course in the Junior College of Southeastern University by those who meet the necessary college entrance requirements. One-half hour semester credit will be given those who complete the course as students of the Junior College, it was announced.

# Epworth Methodists To Hold Communion

Dr. Harry Evaul, pastor of Epworth Methodist Church, will conduct the communion service at 11 a.m. tomorrow and preach on "In His Name." At 8 p.m. his subject is "Why Did Jesus Die." The Youth Fellowship will meet at 7 p.m.

The official board will meet Wednesday evening.

Dr. Evaul will speak Thursday evening. He is speaking on a general subject, "The Church," and taking as his specific topic "The Layman in His Church."

Membership night will be observed on Friday night.

# Loyalty Month Begins At Albright Church

Lovalty month begins tomorrow at Albright Memorial Church. At 11 a.m. the Rev. George E. Schnabel will preach on "Life Begins for the Unknown Man." The Youth Fellowship will meet at 7 p.m. The guest preacher at 7:45 p.m. will be the Rev. Carl Gunther of Fort Belvoir, Va.

On Monday night there will be a meeting of the Administrative Council and church leaders. On Thursday night the High School Club will hold an alley party and tramp convention. The annual turkey dinner and bazaar of the Women's Council will be held on Thursday and Friday from 5:30 to 7:30 p.m.

## Eastern Presbyterian

The Rev. William Nesbit Vincent will preach at 11 a.m. on "Give Me Another Chance." At 7:30 father and son night, sponsored by the George H. Winslow Men's Bible Class, will inaugurate a series of special Sunday evening services. Horace L. Stevenson will be special lay speaker. The service will be followed by a fellowship.

The annual turkey dinner and bazaar given by the Ladies' Aid Society will be held on Tuesday. The bazaar will be from 2 to 8 p.m. The dinner will be served from 5 to 7 p.m.

There will be Red Cross sewing Wednesday from 10 to 4 o'clock.

The Women's Bible Class will give a tea in honor of their teacher, Mrs. Jean Robinson, on Friday from 2 to 5 p.m. at the home of Mrs. Hugh R. Garner.

# Schedule of Activities in Washington Churches

## Baptist

**Takoma Park.**

"The Travail of His Soul" will be the theme of the Rev. William E. La Rue tomorrow morning, followed with communion. In the evening the monthly songfest will be held. On Monday evening the annual business meeting of the church will be held in the form of a dinner at 6:30 p.m.

**Brookland.**

At 11 a.m. Memorial meditations, "Laborers Together"; the Lord's supper will be observed; 6:45 p.m., meeting of all departments of the Training Union; 7:45 p.m., sermon topic, "Living the Word."

**West Washington.**

The Rev. Charles B. Austin will preach at 11 a.m. on "God's Plan for My Life" and at 8 p.m. on "Then What!"

The Ladies' Aid Society will serve a turkey dinner Wednesday 5 to 7 p.m. The public is invited.

Annual church conference Thursday at 7:30 p.m.

**Bethany.**

Tomorrow will be home-coming. The Rev. M. P. German will speak on "God Gave Us Memory." The Lord's supper will be administered.

**East Washington Heights.**

A communion meditation, "The Legacy of Jesus," will be given by the Rev. Glenn B. Faucett at 11 a.m. In the integrated service beginning at 6:45 and closing at 8:30 p.m. the Rev. Thomas Boorde will give a home missions visual presentation showing the work, especially in New Mexico and Cuba. The young people will have charge of service Thursday evening.

**Wisconsin Avenue.**

"Jacob Meets Esau" will be the topic at 11 a.m. by the Rev. Clarence Ray Ferguson, and "The Cost of Discipleship" at 8 p.m.

The pastor is teaching an extension class of the Baptist Bible School at the church each Tuesday at 8 p.m. The book, "How to Win to Christ," by Dr. P. E. Burroughs is used as the textbook.

**First (Colored).**

The Rev. T. Ewell Hopkins will speak on "Confusion in Christendom" at 11 a.m. Holy communion will be observed at 3:30 p.m., and at 7:30 p.m. the pastor will deliver a message in poetry.

**Florida Avenue (Colored).**

The Rev. Robert H. Rollins will take for his subject at 11 a.m. "The Stewardship." At 8 p.m. preaching by the pastor.

**Pilgrim (Colored).**

"All Out for Christ" will be the subject of the Rev. John S. Miller at 11 a.m. Preaching at 7:30 p.m. At 3 p.m. the Rev. J. P. Catlet will deliver the sermon.

A program will be held Monday at 8 p.m., also Wednesday at 8 p.m.

The Rev. Mr. Miller will preach at the Mt. Moriah Baptist Church Thursday at 8 p.m.

**Second (Colored).**

Dr. J. L. S. Holloman will preach at 11 a.m. on "The Glory of Christian Manhood." At 3:30 p.m. the Rev. Robert Anderson, pastor Mount Pleasant Baptist Church, will preach. In the evening the Rev. C. B. Ashton will preach.

**Mt. Moriah (Colored).**

Dr. J. Harvey Randolph will have for his topic at 11 a.m. "The Voice of God in a Tragic Hour." At 3 p.m. reception of new members and observance of holy communion. At 7:30 p.m. the pastor will preach.

**Friendship Colored).**

"The Works of the Flesh Versus The Fruit of the Spirit" will be the subject of the Rev. B. H. Whiting at 11 a.m. The Rev. Irving J. Barbee of the Gethsemane Baptist Church will speak at 4 p.m. The 12th anniversary of the choir will be celebrated at 8 p.m.

**Rehoboth (Colored).**

"The Gospel of Responsibility" will be the topic of the Rev. Mr. Johnson at 11 a.m. and at 8 p.m. "Loyalty." Home-coming will feature the day.

**Good Will (Colored).**

Dr. James L. Pinn will speak in the morning on "The Radiant Church" and in the evening on "In Remembrance of Me." At this service communion will be served.

**Zion (Colored).**

At 11 a.m. the Rev. A. Joseph Edwards' subject is "The Call to Service"; 5 p.m., Junior Christian Endeavor Society; 6 p.m., Senior C. E. Society; 8 p.m., the pastor will preach.

From November 3 through 7 the choir will conduct a rummage sale at the church.

**Mount Bethel (Colored).**

Dr. K. W. Roy will preach at 11 a.m. on "Jesus at Zacchaeus' House"; 3:30 p.m., holy communion and new members received; 8 p.m., service.

**Trinidad (Colored).**

At 11:30 a.m. the Rev. Spencer D. Franklin will preach on "The Power of Faith." At 3 p.m. holy communion will be served.

**Trinity (Colored).**

"The Foundation Stone" will be the theme of the Rev. J. S. Lucas at 11:30 a.m. Worship with sermon at 8 p.m.

**(Third (Colored).**

Dr. George O. Bullock will preach at 11 a.m. on "The Christians' Partnership." The Junior C. E. Society will meet at 4 p.m., the Intermediates at 5 p.m. and the Seniors at 6 p.m.

**New Bethel (Colored).**

"Hope of the Ages" will be the subject of Dr. C. David Foster at 11 a.m. and at 8 p.m., "Resolution for All Time." The Lord's supper will be observed and new members received.

DR. WALTER A. MAIER.

# Banquet Wednesday To Honor Dr. Maier

Dr. Walter A. Maier of St. Louis, Mo., Lutheran Radio Hour preacher, will be honored with a banquet Wednesday at 2400 Sixteenth street N.W.

Sponsored by the Lutheran laymen of the District, Dr. Maier will deliver an address that will be carried over a radio hookup. Many prominent Lutheran laymen are expected to be present.

William S. Knudsen, O. P. M. director, and Dr. Ralph H. Long of New York City, executive secretary of the National Lutheran Council, will speak.

Arthur P. Black, executive secretary of the Lutheran Laymen Movement will be toastmaster.

## Christian

**Third.**

The Rev. C. N. Williams will have for his subject at 11 a.m. "Fought—Finished—Kept." The Lord's Supper will be observed.

The Missionary Guild will meet November 7 at 8 p.m. at the home of Mrs. Clarence Mitchell.

**Park View.**

"The Unchanging Light" will be the subject of the Rev. J. Lloyd Black at 11 a.m., and at 8 p.m. "Co-operating With God." The Church School Council will meet Tuesday for a dinner at 6:45 p.m., with the business meeting to follow.

**Fifteenth Street.**

At 11 a.m. sermon by Rev. Leslie L. Bowers on "Come, Let Us Live." Youth Fellowship groups at 6:30 p.m. "The Happy Hour Service" at 8 p.m. Mr. Bowers speaks on "Blacking Out God."

The Missionary Society meets Thursday at 10:30 a.m. Luncheon at 12:15 p.m.

An official board meeting is Thursday at 8 p.m.

## Congregational

**Ingram Memorial.**

The Rev. Frederick J. Bishop will administer holy communion at 11 a.m.

The annual bazaar and dinner will be held November 6, 5 to 7 p.m.

**People's (Colored).**

Sunday will be observed as the Feast of All Saints. At 11 a.m. the minister will speak and administer the sacrament of the holy communion, using "The Patience of the Saints" as the theme of the meditation.

At 6 p.m. there will be a vesper service as a tribute of memory to the deceased members of the church.

The young people's organization will hold a service of induction for the new officers of the Fellowship at 5 p.m.

The monthly church night is postponed to November 13.

**Lincoln (Colored).**

Dr. R. W. Brooks will speak on "The Task of the Church in a World of Woe." The Men's Brotherhood will meet at 10:15 a.m. The guest speaker, Arthur A. Greene of the Twelfth Street Y. M. C. A., will discuss "How Churches Can Help Win the War." The Young People's Fellowship will meet at 6:30 p.m.

## Episcopal

**Daughters of the King.**

Sister Helen of the House of the Holy Nativity in Baltimore, Md., will be the guest speaker at the meeting to be held at St. John's Episcopal Church, Mount Rainier, Md., on Thursday at 8 p.m.

**Christ, Georgetown.**

There will be celebrations of the holy communion at 8 and 11 a.m. with sermon at 11 a.m. by the Rev. Peyton R. Williams.

**Church of Our Saviour.**

At 7:30 a.m. there will be a celebration of the holy communion and a second celebration, with sermon by the Rev. Alvin Lamar Wills, at 11 a.m. At 6:30 p.m. the Young People's Fellowship meets, and at 8 p.m. the rector gives the lecture to the confirmation class.

On Monday at 8 p.m. the Woman's Guild meets with Mrs. Ella Wood. The Men's Club meets Wednesday at 8 p.m.

**Transfiguration.**

Holy communion will be celebrated on Sunday, the Feast of All Saints, at 8 and 11 a.m. The Rev. J. J. Queally will officiate and preach. Other services are at 9:30 a.m. and 7 p.m.

**Church of the Epiphany.**

There will be celebrations of the holy communion at 8 a.m. and 11 a.m., with a sermon by Dr. Z. D. Phillips. The Young People's Fellowship will meet at 6:30 p.m., and there will be evening prayer and sermon by the Rev. Mr. Lewis at 8 p.m. His subject is "The Cost of Progress."

**Church of the Ascension.**

Services tomorrow will be: 8 a.m., holy communion; 11 a.m., Festival All Saints' Day service, holy communion and sermon by the Rev. Raymond L. Wolven, recently elected rector of the parish. The Young People's Fellowship will meet at 7 p.m.

**Woman's Auxiliary.**

Canon Charles F. W. Smith of Washington Cathedral will speak on "The Church Society for College Work" at the meeting to be held at St. John's Church, Lafayette Square, on Tuesday at 1:30 p.m.

## Lutheran

**Inner Mission Society.**

The Lutheran Inner Mission Society will hold services tomorrow in the following institutions:

Two Bible classes will be taught in the tuberculosis wards of Gallinger Hospital. Mrs. F. G. Umhau and Miss Eleanor Lang will be the teachers.

Miss Frances Dysinger will speak at the Workhouse for Women in Occoquan and Mrs. Robert Middleton will be the pianist.

The service at the Children's Receiving Home will be conducted by the young people from Reformation Church.

The Rev. James Powers will conduct the service in section B at the Children's Sanitorium at Glenn Dale.

**Holy Comforter.**

Corporate communion for the young people will be held at 7:30 a.m. tomorrow. The young people's group meets at 6 p.m. Sermon at 11 a.m. by the Rev. Howard S. Arnold.

**Zion Evangelical.**

"The Communion of Saints" will be the subject at 11 a.m. by the Rev. Edward G. Goetz. The Luther League will meet at 6 p.m.

The Church Council will meet Monday at 8 p.m. The Ladies' Aid Society will meet Thursday at 1 p.m.

**Georgetown.**

"The House of Sorrow" will be the subject at 11 a.m. by the Rev. Harvey E. Beatty. The Luther League meets at 7 p.m.

The Church Council will be the guest Tuesday at 8 p.m. of Dr. Marlin S. Reichley.

The Ladies' Aid Society will serve a turkey dinner Thursday, 5 to 7 p.m.

**St. Mark's.**

"Are You Afraid?" will be the theme at 11 a.m.

The Luther Leaguers of the Church of the Incarnation will be the guests of St. Mark's young people at a tea at 5:30 p.m., to be followed by the devotional service.

On Wednesday evening the Ladies' Aid Society and the Church Council will be the guests of Mr. and Mrs. Paul Snyder.

**St. Ansgar.**

Service will be conducted Sunday at 1308 Vermont avenue N.W. at 11 a.m. by the Rev. S. Christian Andersen; topic, "And Himself Believed and His Whole House."

**St. Stephen's.**

"The Church's Fight for Life" is the subject of the Rev. George K. Bowers at 11 a.m. The Luther League meets at 7 p.m. The Brotherhood meets Tuesday night.

## Methodist

**St. Paul.**

At 11 a.m. sacramental services will be held. At 8 p.m. the Rev. William Pierpont will preach on "Conquering Our Daily Foes."

**Gorsuch.**

The Rev. L. S. Rudasill will preach at both services tomorrow. The Fellowship Forum will meet at 7 p.m. On Tuesday, 8 p.m., Official Board; Wednesday and Thursday, turkey dinner, 4:30 to 7:30 p.m.

**Douglas Memorial.**

Holy communion will be celebrated at 11 a.m. The Rev. Wright will administer the sacraments and present a brief communion meditation. At 8 p.m. will be a song fest and gospel message. Young People's Sunday Night Guild and Epworth League meet at 7 p.m.

**Congress Street.**

The Harrison Bible Class will meet tomorrow at 9:45 a.m. Chief S. J. Porter, president, will preside. Leonard Porter will have charge of the lesson. The Rev. Dorsey K. Sturgis will give a short talk

# Rev. W. S. Abernethy To Conclude Sermon Series Tomorrow

### Will Preach to Deaf Through Interpreter At Evening Service

The Rev. W. S. Abernethy, minister at Calvary Baptist Church, will give the last sermon in the series on "Jesus and the Good People of His Day" tomorrow. The subject will be "The Man Who Couldn't Take It." The subject of the children's story sermon will be "The Locket." The ordinance of the Lord's Supper will be administered.

The pastor will preach to the deaf department through an interpreter from Gallaudet College tomorrow evening. The Rev. Mr. Harold Snape will preach in the evening on "The Healing Touch."

The Rev. Bradford S. Abernethy will occupy his father's pulpit on Sunday, November 9, while the latter is preaching to the boys at Hill School, Pottstown, Pa. A circle rally will be held Wednesday.

There will be a meeting of the Sunday School Council Monday evening.

The Wilbur Class and the Florence M. Brown Class will hold business and social meetings Tuesday evening.

## Reformation Day Service At Takoma Lutheran

The Takoma Lutheran Church of which the Rev. J. Adrian Pfeiffer is pastor will observe reformation day at the 11 a.m. service tomorrow. Mrs. Clayton E. Baus will give an organ recital. At 8 p.m. a group of new members will be received.

The Executive Committee of the Women's Guild will meet at the home of Mrs. Chester Brenneman, sr., Wednesday afternoon. The guild will meet at the church November 12.

The Naomi Group, Miss Elizabeth Stuermann, leader, will meet at the home of Misses Jean and Norma Waterholter Friday night. The Junior League will meet at 6 p.m. tomorrow and entertain the Grace League.

A vestry meeting will be held on Monday night. The newly elected members are Donald Palmer, Vincent Gingerich, Ernest Anderson, August Klippstein, Henry Lange, Matthew Boring and Fred Waterholter, an honorary member.

## Dr. Edwards to Be Guest At Calvary Methodist

The Rev. Dr. John R. Edwards, superintendent of the Washington west district of the Methodist Church, will be guest preacher at the Calvary Methodist Church at 11 a.m. tomorrow. His subject will be "The Church Predestined."

At 7:50 p.m. the fellowship service will be held. The Rev. Dr. Orris Gravenor Robinson will preach at 8 p.m. on "Sustained Friendship." At 8:45 p.m. there will be a social and refreshments. Visitors and strangers in the city are invited.

The young people's service is at 6:45 p.m. Dr. Robinson will continue his studies in the Acts Thursday at 8 p.m.

The Woman's Society of Christian Service will meet at 11 a.m. Tuesday. Dr. Paul Schilling, pastor of the Brookland Methodist Church, will be guest speaker.

## Chevy Chase Baptist Plans Communion

The ordinance of the Lord's Supper will be observed at the Chevy Chase Baptist Church at 11 a.m. tomorrow, with the Rev. Edward O. Clark giving a brief communion meditation on "Our Covenant: New and Renewed." The junior story sermon will be on "What Kind of a Member Are You?"

A young people's tea will be served between 6 and 7 p.m. under the auspices of the Junior High Christian Endeavor Society.

The annual business meeting and church dinner will be held on Thursday. Representative Martin F. Smith of Washington will give an address.

## St. Thomas' Assistant To Preach Tomorrow

The Rev. William Lloyd Goodrich, assistant to the rector of St. Thomas' Episcopal Church, will preach tomorrow morning.

The Altar Guild will meet at 10:30 a.m. Monday. Red Cross sewing at 10 a.m. Tuesday.

There will be a celebration of the holy communion at 11 a.m. Thursday.

The Rector's Aid Society will meet at 11:45 a.m. Thursday, followed by a luncheon. Those who expect to attend the luncheon should make reservations not later than Tuesday.

At 11 a.m. November 9 there will be an Armistice Day address by Gen. Frank L. Hines.

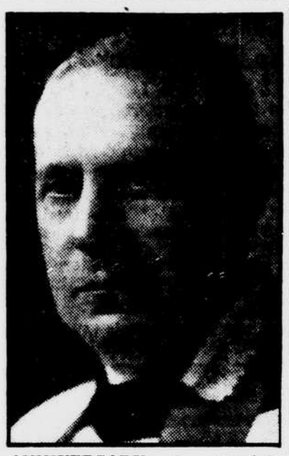

ANNIVERSARY—A special service to mark the anniversary of the rectorship of the Rev. Meade Bolton MacBryde will be held in Grace Episcopal Church tomorrow at 11 a.m. The Rev. William Pence James will be the preacher.

## 'Things That Are Wanting' Will Be Dr. Harris' Topic

The role played by the Woman's Society of Christian Service in Methodism's world-wide program will be emphasized at 11 am. tomorrow in Foundry Methodist Church when Dr. Frederick Brown Harris will have for his theme "The Things That Are Wanting." At 8 p.m. his topic is "The Eloquence of Silence."

The Foundry Forge meets at 7 p.m. The high school-age group will have an outdoor meeting on "Nature," meeting at the Letts Building at 4 p.m.

Luncheon meetings of circles of the Woman's Society of Christian Service will be held at 12:30 Tuesday, with Mrs. L. H. Pailger, with Mrs. T. B. Powell, Letts Building; with Mrs. Elmer Morgan, with Mrs. Art Brown.

The Young Married Couple's Class will meet Saturday evening with Dr. and Mrs. Harris.

## Metropolitan Baptist To Receive New Members

The Metropolitan Baptist Church will receive new members tomorrow morning as the result of the recent evangelistic campaign. The sermon will be delivered by Dr. John Compton Ball on "The Soul's Greatest Need." The Lord's Supper will be observed.

In the evening the assistant pastor, the Rev. John M. Ballbach, will preach on "The Enabling Christ." Following the evening service, the congregation is invited to join with the senior B. Y. P. U. in "The Gospel Melody Hour."

At 3:30 p.m. the B. A. U. will hold a meeting at the Aged Ladies' Home. William Bailey will be the speaker. The young people will meet at 6:30 p.m.

The pastor and deacons will meet at 7:15 p.m. Thursday. The Personal Workers' Band will be conducted at 8:40 p.m. by the Rev. Mr. Ballbach.

Miss Janet McKay, secretary of the Women's Baptist Foreign Missionary Society, will address the missionary meeting at 1:30 p.m. Tuesday.

## Congress Heights Methodist

The sacrament of holy communion will be observed at the morning service. New members will be received.

The Youth Fellowship will entertain for new members at 6 p.m.

The Rev. W. Clark Main, pastor of the Memorial Methodist Church, Hyattsville, Md., will be the guest speaker at 8 p.m.

The Aid Society, a branch of the Woman's Division of Christian Service, will hold a business and social meeting Wednesday at 8 p.m. at the home of Mrs. John G. McGee.

# Activities in Washington Churches

(Continued From Page A-12.)

Washington University and teacher of the class, will be the speaker.

Rev. Mr. Sturgis will preach at 11 a.m. on "Bystanders or Standbys." Holy communion will be observed. The Young People's Society will meet at 7 p.m. Union services will be held with Aldersgate and Dumbarton Churches at 8 p.m. at this church.

**Brightwood Park.**

At 11 a.m., holy communion; 8 p.m., Miss Jane Nevitt, missionary on furlough, will speak on "The Missionary Challenge of the Present Crisis"; at 6:45 p.m. the Young Adult Fellowship and Intermediate and Youth Fellowships will meet. The Official Board will meet Thursday at 8:30 p.m.

The annual dinner and bazaar will be held on Tuesday from 5 to 9 o'clock, sponsored by the Woman's Society.

**Lewis Memorial.**

Holy communion will be observed at 11 a.m. The topic at 8 p.m. is "The Sin of Covetousness." The Youth Fellowship group will meet at 6 p.m.

**Rhode Island Avenue.**

The holy communion service will be observed tomorrow morning. Dr. E. A. Sexsmith will give the communion meditation. The High School Christian Endeavor and Youth Fellowship meet at 7 p.m. In the evening Dr. Sexsmith will speak on "A Lamented City."

The first quarterly conference will be held Tuesday evening with Dr. Horace E. Cromer, district superintendent of the Washington east district, in charge.

**Union.**

Dr. Selwyn K. Cockrell, pastor, will preach at 11 a.m. tomorrow on "Remember Jesus," and at 8 p.m. on "The Christ of Luke." The sacrament of the Lord's supper will be administered at both services.

The Methodist Youth Fellowship will meet at 6:30 p.m.

**Free Methodist.**

The Rev. Walker Mayfield will speak in the morning on "The Price of Power" and in the evening on "Has God Moved In?"

**Mount Tabor.**

At 11 a.m., communion service with meditation, "The Cross and the Conscience." Preaching service at 8 p.m. on "The Man Who Sent the Lord Away."

**Jones Memorial.**

At 11 a.m., holy communion and sermon by Dr. Julius S. Carroll. At 8 p.m., moving picture, "The Wandering Jew."

**John Wesley A. M. E. Z.**

Lt. James Alvin Mayo, chaplain of 372d Infantry, Fort Dix, N. J., will be the special men's day preacher. He is a native of Washington, graduate of Howard University and is the son of Dr. and Mrs. W. Scott Mayo.

**St. Paul A. M. E.**

The Rev. J. McKenzie, jr., will deliver a special sermon in the morning and administer holy communion. The Allen Christian Endeavor meets at 6:30 p.m., and at 8 p.m. testimonial meeting.

**Pilgrim A. M. E.**

Morning preaching will be by the Rev. C. C. Ferguson, presiding elder of the Potomac District, who will celebrate the holy communion, assisted by the pastor. The Allen Christian Endeavor League will meet at 6:30. Preaching in the evening and continuation of the celebration of the holy communion. The quarterly conference is Monday night.

**Miles Memorial C. M. E.**

At 11 a.m. sermon by the Rev. J. Thomas McClennon on "A Christian Invitation." Communion. At 6:30 p.m., Epworth League, and 8 p.m., sermon by the pastor on "A Proper Question to Ask."

On Wednesday evening the Rev. I. M. Gray, pastor of Brown Memorial A. M. E. Church, will preach.

**Union Wesley A. M. E. Z.**

Bishop C. C. Alleyne will preach the 93d anniversary sermon at 11 a.m. and 8 p.m. Preaching at 3:30 p.m. by Dr. Stephen Gill Spotswood, pastor of John Wesley A. M. E. Zion Church.

**Metropolitan Wesley A. M. E. Zion.**

The Rev. David Cecil Lynch will preach on "The Power of Influence" at 11 a.m. Holy communion will be administered. The minister will also have charge at 8 p.m.

**Israel Metropolitan C. M. E.**

At 11 a.m., sermon by the Rev. L. S. Brannon on "The Way of the Cross." Holy communion will be observed. At 6:30 p.m., Epworth League; 8 p.m., sermon by the pastor.

### *Presbyterian*

**Presbyterian Ministers.**

The Presbyterian Ministers' Association will meet Monday at 11 a.m. in New York Avenue Presbyterian Church. Dr. John E. Bentley of the American University will speak on "Mental Hygiene in Religion." All interested are welcome.

**River Road U. P.**

The Rev. Virgil M. Cosby will preach the third of the series on "The Christian Home," "The Wife's Part in Home Building," at 11 a.m., and on "Battle Scars" at 8 p.m.

**Sargent Memorial.**

At 11 a.m. the Rev. H. W. Campbell will have for his theme "The Duty of the Church in the Present World Crisis." At 7:30 p.m. candlelight communion service.

**Westminster.**

The Rev. Walter E. Price will speak at 11 a.m. on "The Power That Drives Out Fear." Christian Endeavor is at 7 p.m.

**Knox Orthodox.**

The communion message at 11 a.m. is "Jesus Took Bread and Gave Thanks," preceded by the reception of new members. At 7:30 p.m. the subject is "God's Sovereignty in Salvation." Services are at 1316 Vermont avenue N.W.

**Kenilworth.**

Services at 11 a.m. The trustees will meet at 12:15 p.m. Christian Endeavor is at 7 p.m.

### *Other Services*

**Howard University.**

Dr. Paul Lehmann, professor of religion at Wellesley College, Wellesley, Mass., will speak in Andrew Rankin Memorial Chapel on Sunday as part of the weekly religious services.

**Pentecostal Holiness.**

The Rev. Hubert T. Spence will preach at 11 a.m. and at 7:45 p.m. Young people's service Friday at 7:45 p.m.

**Self-Realization.**

Swami Premananda of Calcutta, India, will conduct the Sunday morning service of the Self-Realization Fellowship on Western avenue at Forty-ninth street taking as his subject, "Divine Inspiration."

The public class in philosophy and yoga will be held Wednesday at 8 p.m.

**The Church of Two Worlds.**

"Where Are Your Departed Friends?" will be the subject of the Rev. H. Gordon Burroughs tomorrow evening at the Hotel Continental. A message service, preceded by a lecture by the minister, will be held on Wednesday evening.

**French Services.**

At the French service at St. John's Episcopal Church tomorrow at 4 p.m. the Rev. A. F. Liotard, pastor of the French Church, will preach on "La Tenacite." The service will be followed by a tea and social in the parish house.

**White Cross.**

The White Cross Church of Christ will hold services Wednesday at 8 p.m. at 1810 Ontario place N.W. The Rev. Jane B. Coates will speak on "Thou Shalt Not Covet," followed by a healing and message service.

**Healing Service.**

"The War Back of This War," from "Christ in War Times," by Dr. John S. Bunting will be taken up for study by the Prayer Circle of the Stephen's Healing Mission, in the parish hall of the Church of St. Stephen and the Incarnation, on Tuesday at 10:30 a.m. Prayers for the sick and world conditions will be given. Mrs. Z. D. Blackistone will lead.

The service of holy communion with the laying on of hands, with prayer for healing, will be held Thursday at 10 a.m. The Rev. Paul Duliver Wilbur, rector, will conduct the service.

**Missionary to Speak.**

The Rev. John C. Depew of Toronto, Canada, missionary to Cuba and Haiti, will be guest speaker at the Washington Gospel Tabernacle of the Christian and Missionary Alliance, 5714 Georgia avenue N.W., Sunday at 7:45 p.m.

At 10:45 a.m. the Rev. R. L. McGougan, pastor, has as his subject "Looking in the Right Direction." New members will be received and communion will be served.

**WWDC Bible Quiz.**

A radio Bible quiz over WWDC will present tonight at 6:30 o'clock a contest between the young adults of Mount Vernon Place Methodist Church and the Eulecktros Class of the Ninth Street Christian Church. Evangelist Dale Crowley will be the quizmaster.

**Love Divine Spiritu[illegible]**

At 11 a.m., the Rev. [illegible]d C. Shavers will speak on "L[illegible]s and Visions," and at 8 p.m., "Independent Spirit Voices," followed by spiritual message at each service, on Thursday at 816 Rhode Island avenue N.W. Healing service at 8 p.m.

**Bethel Pentecostal.**

Pastor Harry V. Schaeffer will speak at 11 a.m. on "The Passover," and at 7:30 p.m., on "This Is the Rest." Holy communion will be observed and an offering received for world missions. On Tuesday at 7:45 p.m. the Rev. John H. Bostrom of Pasadena, Calif., will be guest speaker at the Christ Ambassadors' services. On Thursday, 1 to 4 p.m., fasting and prayer followed by teachers' training class at 8 p.m. On Friday, 7:45 p.m., prayer and praise.

The "back home hour" sponsored by the young people, will be heard each Tuesday at 10:30 p.m. over Station WINX.

**Open Door Church.**

"The Ministry of the Risen Lord" is the pastor's subject at 11 a.m. The young people meet at 6:45 p.m. There will be a gospel service at 7:30 p.m.

## 'Sure Route to Success' Petworth Baptist Topic

"A Sure Route to Success" is the topic of the Rev. James P. Rodgers tomorrow morning at Petworth Baptist Church. The Lord's Supper will be observed.

The annual church business meeting will be held Tuesday at 8 p.m. November 9 has been designated as Church Loyalty day.

## Dr. Gould to Discuss 'Food for the Soul'

Dr. Robin Gould, pastor of Francis Asbury Methodist Church, will preach tomorrow at 11 a.m. on "Food for the Soul" and at 8 p.m. on "The Judgment of Trust."

The intermediates, young people and young adults will meet at 6:45 p.m.

The Board of Stewards will meet at 8 p.m. Monday. Circles 1, 2 and 3 and the W. S. C. S. will meet at 1 p.m. Wednesday. The first Mission Study Class will be held at 1:30 p.m.

The Gamma Sigma Class will serve a turkey dinner from 5 to 7:30 p.m. Thursday.


## Friends

**Friends Meeting of Washington**
(Established 1830—2111 Florida Ave.)
Meeting for Worship First Day (Sunday) at 11 a.m. All interested are welcome. S. S., 9:45 a.m. Young People, 6:30 p.m.

**FRIENDS MEETING (ORTHODOX)**
13th and Irving Streets N.W.
11:00 a.m.—Meetings for worship. All welcome. S. S., 9:45 a.m.

## Divine Science

**First Divine Science Church**
NEW LOCATION,
2600 16th St. N.W., at Euclid.
Rev. Grace L. Faas, Minister
11 a.m.—"The Standard of Personality."
Public Invited

## Church of the Brethren

**CHURCH OF THE BRETHREN**
4th and North Carolina Ave. S.E.
DR. WARREN D. BOWMAN, Minister
9:00 and 11:00 a.m.—Sermon: "Should the Protestant Church Have a Confessional?"
10:00 a.m.—Church School.
6:45 p.m.—B. Y. F. D.: Continuing Series of Discussions on the Church and the Crime Problem. Dr. C. E. Resser.
7:00 p.m.—Intermediate B. Y. F. D.
8:00 p.m.—Sermon: "Reading God's Mind."

## Catholic

**ST. DOMINICS**
Dominican Fathers
6th and E Sts. S.W.
SUNDAY MASSES
6:00—7:30—9:00—11:15 and 12 noon.
ALL LOW MASSES.
10:00 a.m.—High Mass.
PARKING SPACE AVAILABLE.

## The Methodist Church

HEADQUARTERS—METHODIST BUILDING, 100 Maryland Ave. N.E.
Resident Bishop, Adna Wright Leonard, D. D., LL. D.
District Superintendents, Horace E. Cromer, D. D., and John R. Edwards, D. D.
Church School in All Churches at 9:45 A.M.

**PETWORTH**
N. H. Ave. and Grant Circle N.W.
Dr. Frank Steelman, Minister.
Worship, 11:00 a.m. and 8:00 p.m.
Everyman's Bible Class, 9:30 a.m.

**EPWORTH**
13th St. and North Carolina Ave. N.E.
11 A.M.—Communion Sermon by Pastor.
8 P.M.—"WHY DID JESUS DIE?" Sermon by Dr. Evaul.
REV. HARRY EVAUL, D. D., Minister.

**RHODE ISLAND AVENUE**
Rhode Island Ave. and First St. N.W.
EDGAR A. SEXSMITH, D. D., Minister.
Church School, 9:30 a.m.
Worship Services, 11 a.m. and 8 p.m.
Christian Endeavor Societies, 7 p.m.
We Cordially Welcome You.

**WOODSIDE**
8814 Georgia Ave.
(Silver Spring, Maryland)
Rev. R. D. Smith, Ph. D., Minister
11:00 a.m.—Morning Worship.
7:30 p.m.—Evening Worship.

**WAUGH**
Third and A Streets, N.E.
Samuel E. Rose, M. A., B. D., Minister
11:00 a.m.—Holy Communion. Meditation, "Perfect Deeds."
8:00 p.m.—"Testing Life's Theories."

**DOUGLAS MEMORIAL**
11th and H Sts. N.E.
Rev. William F. Wright, Minister.
Worship, 11:00 a.m. and 8:00 p.m.

**CHEVY CHASE**
Connecticut Ave. at Shepherd St.
CLIFFORD H. RICHMOND, S. T. D.
11:00 a.m.—"To Have or to Be?"

**WESLEY**
Conn. Ave. and Jocelyn St.
CLARENCE E. WISE, Minister.
11:00 a.m.—Holy Communion.

**BETHESDA, MD.**
Norfolk and St. Elmo Aves.
H. F. CHANDLER, Minister.
11:00 a.m.—Morning Worship.

**UNION**
20th St. Near Penn. Ave. N.W.
SELWYN K. COCKRELL, D. D., Minister.
11 a.m.—"Remember Jesus."
8 p.m.—"The Christ of Luke."

**McKENDREE**
So. Dakota Ave. and 24th St., at R. I. Ave. N.E.
Rev. Charles F. Phillips, Minister.
Worship, 11:00 a.m. and 8:00 p.m.

**TRINITY**
5th & Seward Square S.E.
Rev. Daniel W. Justice, Minister.
11 a.m.—Holy Communion.
8 p.m.—"Don't Overlook God."

**RYLAND**
Branch Ave. and 8 St. S.E.
(at Penn. Ave.)
REV. KARL G. NEWELL.
Worship, 11:00 a.m. and 7:30 p.m.

**ELDBROOKE**
Wisconsin Ave. and River Rd. N.W.
Rev. Walter M. Michael, D. D., Minister
Worship, 11:00 a.m. and 8:00 p.m.

**Metropolitan Memorial** *The National Church*
Nebraska and New Mexico Aves. N.W.
EDWARD GARDINER LATCH, Minister.
11:00 a.m.—RULES FOR CREATIVE LIVING—"HAVE RESPECT FOR HUMAN LIFE."

**FOUNDRY** 16th St. Near P St.
FREDERICK BROWN HARRIS, Minister
*"The Church of the States"*
11:00 a.m.—"The Things That Are Wanting."
8:00 p.m.—"The Eloquence of Silence."

**Mount Vernon Place** Massachusetts Ave. at Ninth St. N.W.
*The South's Representative Church*
9 and 11 a.m.—"The Purifying Fire."
8 p.m.—"The Keys of the Kingdom."
Dr. John W. Rustin, Minister.

**CALVARY** 1463 Columbia Road N.W.
Orris Gravenor Robinson, D. D., Minister
11:00 a.m.—Morning Worship. "The Church Predestined." Dr. John R. Edwards, Guest Preacher.
Evening Fellowship Service.
7:50 p.m.—Louis Potter at the Organ.
8:00 p.m.—Worship and Sermon by the Minister, "Sustained Friendship."
8:45 p.m.—Fellowship Hour.
6:45 p.m.—Young People's League.

**HAMLINE** 16th St. at Allison N.W.
Dr. H. W. BURGAN, Minister
11:00 a.m.—Sermon. "The Turning Point."
6:00 p.m.—Hamline Young Adults. 6:45 p.m.—Hamline Young People.

## Pentecostal

**Pentecostal Holiness Church**
1015 D St. N.E.
REV. HUBERT T. SPENCE, PASTOR.
MRS. C. B. LINN, Choir Director.
*Tune in* WINX *8:30 A.M.*
S. S. 9:45 a.m.—Classes for All Ages.
Preaching, 11:00 A.M.—7:45 P.M.
Mid-Week Services, Wed. and Fri., 7:45 P.M.
"The Little Church with the Big Welcome."

## Truth Seekers

**THE HEALING POWER OF THE DYNAMIC LIVING GOD**
Explained and Demonstrated at 2 Free Meetings, 6:30 and 8 P.M. Sunday.
Albert Thatcher Yarnell Meetings
Mezzanine "A" Room—Mayflower Hotel.
Come now—and bring your friends.
(Auspices James A. List & Associates.)

## Positive Christianity

**National Church of Positive Christianity**
Dr. G. F. Fraser, Teacher.
1322 Vermont Ave. N.W.
(Note New Address)
Sunday, November 2
11:00 A.M.
"HAVE YOU THE MIND THAT WAS IN CHRIST JESUS?"

## Evangelical and Reformed

**CONCORDIA** EVANGELICAL LUTHERAN
20th and G Sts. N.W.
REV. CHARLES ENDERS, Pastor
9:45 a.m.—Bible School.
11:00 a.m.—Worship Service. "Denying Self for Christ."
6:00 p.m.—Fellowship Gathering.

**GRACE REFORMED** 15th and O N.W.
Rev. Calvin H. Wingert, Pastor
9:40 a.m.—Church School.
11:00 a.m.—"America and the Reformation."
6:30 p.m.—C. E. Societies.

**FIRST REFORMED** 13th & Monroe Streets N.W.
Rev. F. Nelsen Schlegel, Pastor.
9:45 a.m.—Church School.
11:00 a.m.—Worship and Sermon. "What Is a Protestant?"
7:00 p.m.—C. E. Meeting.

## United Presbyterian

**WALLACE MEMORIAL**
N. H. Ave. and Randolph St. N.W.
C. E. HAWTHORNE, D. D., Minister
11 a.m.—"How Are You Classified?"
8 p.m.—"When"—Third in a Single-Word Gospel Series.

## Presbyterian

**CENTRAL PRESBYTERIAN**
Southern General Assembly
*Intersection 15th, 16th and Irving Sts. N.W.*
Rev. James H. Taylor, D. D., Pastor.
9:30 a.m.—Sunday School.
11:00 a.m.—Sermon by Dr. R. A. Lapsley.
5:00 p.m.—Westminster League.
6:15 p.m.—Fellowship Hour.
7:00 p.m.—Christian Endeavor.
8:00 p.m.—Sermon by Dr. Lapsley.

**Church of the Pilgrims**
On the Parkway at 22nd and P Sts. N.W.
Gift of the Presbyterians of the South to the Nation's Capital.
Rev. Andrew R. Bird, D. D., Minister.
Divine Worship, 11 a.m. and 7:45 p.m.
A Cordial Welcome to You.

**Fourth Presbyterian Church**
13th and Fairmont Streets N.W.
REV. JAS. H. MIERS, Minister
11:00 a.m.—"Purity of Heart."
(Broadcast over WOL at 11:30 a.m.)
8:00 p.m.—"The Revelation Series."

## Lutheran

**TAKOMA**
Seventh and Dahlia Sts. N.W.
(Three blocks east of Walter Reed.)
REV. J. ADRIAN PFEIFFER, Pastor
Sunday School at 9:30 A.M.
Reformation Service.
Reception of new members at 11 o'clock.
Junior L. League at 6 p.m.
Senior L. League at 7:15 p.m.

**Grace Lutheran Church**
16th and Vermont Ave. N.W.
GERHARD E. LENSKI, PASTOR.
9:45 a.m.—Church School. Classes for all.
11:00 a.m.—"Finding a Place for Worship." Sermon by pastor.
6:00 p.m.—Young People. Fellowship supper.

**AUGUSTANA LUTHERAN**
V Street N.W., East of 16th Street
Morning Worship at 11.
"Treading Where the Saints Have Trod."
Church School at 9:45.
Fireside Hour at 5:30.
Arthur O. Hjelm, D. D., Pastor.
Residence—3620 Veazey St. N.W.
Phone EM. 0011.

**ST. PAUL'S LUTHERAN CHURCH**
Connecticut Ave. at Everett St. N.W.
Henry W. Snyder, D. D., Minister.
William B. Schaeffer, Assistant.
9:30 a.m.—Sunday School.
11:00 a.m.—"Where Am I Going?"
7:00 p.m.—"The Choice of a Mate," Mrs. Gould Wickey, Leader.
8:00 p.m.—"The Yoke and the Cross."

**CHURCH OF THE REFORMATION**
Opposite Folger-Shakespeare Library.
212 East Capitol Street
DR. OSCAR F. BLACKWELDER, Pastor
REV. RALPH W. LOEW, Asso. Pastor
8:30 a.m.—Matin Service. Sermon, "The Saints Salute You," Rev. Loew.
9:30 a.m.—Sunday School.
11:00 a.m.—Morning Service. Sermon, "Ins de the Purpose of God." Dr. Blackwelder.
6:45 p.m.—The Luther Leagues.
8:00 p.m.—Evening Service. Sermon, "The Story of the Prodigal Son": I. "Self-Expression or Self-Discipline," Dr. Blackwelder.
The Public Is Cordially Invited.

**Keller Memorial Lutheran Church**
Maryland Ave. and 9th St. N.E.
J. Harold Mumper, D. D., Pastor
Cedric W. Tilberg, A. B., Assistant.
SUNDAY CHURCH SCHOOL at 9:30 a.m. The Bible Taught as a Guide for Life.
MORNING WORSHIP at 11:30 a.m. Sermon, "What Think Ye of the Bible?"
YOUNG PEOPLE'S SOCIETIES at 6:30 p.m.
EVENING WORSHIP at 7:45 p.m. Sermon, "The Christian's Real Enemy," Dr. Mumper preaches at both worship services.
*"The Home-Like Church"*

## New Jerusalem
(SWEDENBORGIAN.)

**CHURCH OF THE HOLY CITY**
16th Above Q N.W.
9:45 a.m.—S. S. 10:00 a.m.—Arcana Class.
11:00 a.m.—Morning Worship. Sermon. Free lending library.
Pastor, Rev. Paul Sperry.

## Lutheran

**St. Matthews Lutheran Church**
Kentucky Ave. at 15th St. S.E.
Rev. Theodore Paul Fricke, Pastor.
9:30 a.m.—Sunday School.
11:00 a.m.—"A Kingdom for Little Children."
A Cordial Welcome to All.

**INCARNATION** 14th AND GALLATIN N.W.
(Maryland Synod United Lutheran Church)
Rev. Henry Manken, Jr., Pastor.
Rev. M. D. White, Assistant.
9:30 a.m.—Bible School.
11:00 a.m.—Worship and Sermon.
7:00 p.m.—Y. P. Luther Leagues.

**FAITH**
Lee Blvd. at Jackson, Arlington, Va.
Church Service, 8:30 a.m. and 11:00 a.m.
Church School, 9:30 a.m.
GEORGE J. GREWENOW, Pastor.

**ST. MARK'S Lutheran Church**
8th and Independence Ave. S.W.
Rev. J. Luther Frantz, Pastor.
11:00 a.m.—"Are You Afraid?"
9:45 a.m.—S. S. 5:30 p.m.—L. L.

**RESURRECTION** 3008 Wilson Blvd Arlington, Va.
Virginia Synod, United Lutheran Church
9:30 a.m.—The Sunday School.
11:00 a.m.—The Service.
7:30 p.m.—Luther League.

**Luther Place Memorial**
(United Lutheran Church)
At Thomas Circle.
DR. CHARLES FOELSCH, Pastor.
11 A.M.
"WHO TRUSTS IN GOD . . ."
Young People's Luther League, 7 p.m.

## Missouri Synod

**Our Saviour ARLINGTON VILLAGE**
Mr. Paul Kavasch, Minister.
Service, 10:45 a.m.—Arlington Theater, Columbia Pike and Fillmore St.

**TRINITY**
4th and E Sts. N.W.
REV. HUGO M. HENNIG
8:30 a.m.—German Service.
9:45 a.m.—Sunday School.
11:00 a.m.—English Service with Holy Communion. "The Reformation."

**ANACOSTIA BRANCH**
14th and You Sts. S.E.
MR. GILMORE LUECK.
Sunday School, 10:45 a.m.
Service, 11:15 a.m.

**TRINITY LUTHERAN**
30th ST. AND BUNKER HILL ROAD
Mount Rainier, Md.
(Just Across the District Line.)
REV. EDWIN E. PIEPLOW
3 SERVICES EVERY SUNDAY
8:30 and 11:00 a.m.
"WHAT IS LUTHERANISM?"
9:45 a.m.—Sunday School.
8:00 p.m.—"The Indispensable Way of Salvation."

**MOUNT OLIVET**
(Colored)
1325 Vermont Ave. N.W.
Rev. W. SCHIEBEL, Pastor.
Services, 11 a.m. and 8:00 p.m.
Sunday School, 9:30 a.m.

**CALVARY LUTHERAN**
Service in Masonic Hall, (Above House & Herrmann)
8433 Georgia Avenue
SILVER SPRING, MD.
CARL A. KOERBER, Pastor
9:45 a.m.—Sunday School.
11:00 a.m.—Reformation Service: "Onward Christian Soldiers."
*Cordially, we invite you to worship.*

*A Biblical Message in a Charming Church*
**CHRIST LUTHERAN**
16th and Gallatin Sts. N.W.
REV. J. FREDERIC WENCHEL, Pastor.
MR. PAUL KAVASCH, Assistant.
9:45 a.m.—Sunday School.
10:30 a.m.—Holy Communion Preparation.
Services, 9:45 and 11:00 a.m.—Reformation Anniversary. Sermon on "Thoughts in St. Peter's at Rome."
8:00 p.m.—Walther League Bible Class.

## Presbyterian

**COVENANT-FIRST**
18th and N Sts. N.W.
Albert Joseph McCartney, D. D., and William Henry Denney, Ministers.
9:45 a.m.—Church School.
11:00 a.m.—"What to Do With Your Burdens." Dr. McCartney Preaching.
Thursday, 5:00 p.m.—Vesper Services.

**THE GEORGETOWN PRESBYTERIAN CHURCH**
3115 P Street N.W.
Rev. John Bailey Kelly, D. D., Pastor.
11:00 a.m.—Morning Worship. Sermon Subject: "The Paths of Righteousness."
The Public Welcome.

**NEW YORK AVE. CHURCH**
13th & H & N. Y. Avenue
Ministers:
DR. PETER MARSHALL.
DR. ALBERT EVANS.
9:30 a.m.—Church Bible School.
11:00 a.m.—"THE MAN WITH THE THORN."
6:30 p.m.—Young People's Meetings.
8:00 p.m.—"THE COMPLIMENT OF DISLIKE."
Dr. Marshall Preaching.
Choral Music.

**EASTERN Presbyterian**
Md. Ave. at 6th St. N.E.
9:30 a.m.—Princeton Seminary Choir.
11:00 A.M.
Divine Worship
"GIVE ME ANOTHER CHANCE."
7:45 p.m.—Evening worship. Father-Son Night.
William Nesbit Vincent, Pastor.
All Visitors Are Welcome.

**Sherwood**
Rhode Island Ave. at 22nd St. N.E.
REV. RICHARD M. MUSSEN
8:50 and 11:00 a.m.—"TROUBLED LIVES."
Sunday School, 9:45 A.M.
8:00 p.m.—"TEACH US TO PRAY."
VISITORS CORDIALLY RECEIVED.

**CHEVY CHASE**
*Chevy Chase Circle*
Dr. J. Hillman Bollister, Minister.
9:30 a.m.—Church School.
11:00 a.m.—Morning worship. "Through the Chink in the Fence."

**WASHINGTON HEIGHTS**
Kalorama near Columbia Rd.
REV. JOHN C. PALMER, D. D., Minister.
9:45 a.m.—Bible School Classes for All Ages.
10:00 a.m.—Men's Bible Class.
11:00 a.m.—"A Hallowed Haunting Presence."

**SIXTH** Sixteenth and Kennedy Sts. N.W.
J. HERBERT GARNER, Minister.
11:00 a.m.—"What do You Make Your Business?"
9:45 a.m.—S. S. 7:00 p.m.—Y. P.
(Nursery During Church.)

**GUNTON-TEMPLE MEMORIAL**
16th and Newton Sts.
REV. BERNARD BRASKAMP, D. D. Minister.
9:45 a.m.—The Church School.
11 a.m.—Sermon by Dr. Braskamp, "CHRISTIANS IN A CONFUSED WORLD"
Music by Young Peoples' Choir and Quartette.
6:45 p.m.—Young People's Meeting.
Thursday, 8:00 p.m.—Lecture by Dr. George S. Duncan. Subject, "The Book of Zephaniah."

**METROPOLITAN PRESBYTERIAN**
4th & B Sts. S.E.
REV. J. L. FENDRICH, Jr., D. D., LL. D.
11:00 a.m.—"THE KEY TO HAPPINESS."
7:45 p.m.—"CLOSED MINDS."
Dr. Fendrich Broadcasts Mental Hygiene Over Station WINX, Thursday and Saturday at 7:15 P.M.

## Episcopal

**Washington Cathedral**
Holy Communion
7:30—9:30—11 a.m.
11 a.m.—Holy Communion and Sermon. Preacher, Canon Wedel.
4 p.m.—Evensong and Sermon. Preacher, Canon Smith.
Recital by Paul Callaway, Organist and Choirmaster
A House of Prayer for All People

**ASCENSION**
Mass. Ave. at 12th St. N.W.
REV. RAYMOND L. WOLVEN.
8:00 a.m.—Holy Communion.
11:00 a.m.—Holy Communion and Sermon by Canon Wolven.

**ROCK CREEK PARISH**
REV. F. J. BOHANAN, D. D.
The Country Church in the City.
ST. PAUL'S CHURCH
Webster St. and Rock Creek Church Rd.
8:30 a.m.—Holy Communion.
9:30 a.m.—Church School.
11:00 a.m.—Holy Communion and Sermon.

**ST. JAMES' CHURCH**
222 8th St. N.E.—Tel. Atl. 1746.
THE REV. A. Q. PLANK.
Sunday Masses 7:30 and 11. Church School at 9:30 a.m. Vespers 7:30 p.m. Daily Mass, 7 a.m. Holy Hour, Thurs., 8 p.m. Confessions, Sat., 7-9 p.m.

**Saint Mark's**
"ON CAPITOL HILL"
Third and A Streets Southeast
REV. ROBERT J. PLUMB, Rector.
7:30 a.m.—Holy Communion.
9:30 a.m.—Church School.
11:00 a.m.—Holy Communion and Sermon by the Rector.
6:30 p.m.—Young People's Fellowship.
8:00 p.m.—Evening Prayer and Sermon by the Rector.
Thursday, 11 a.m.—Holy Communion.

**All Soul's Memorial Church**
Cathedral and Conn. Aves. N.W.
Rev. H. H. D. STERRETT, Rector.
9:45 a.m.—Sunday School.
11:00 a.m.—Holy Communion and Sermon.
7:30 p.m.—Young People's Club.

**Christ Church, Georgetown**
Corner of O and 31st Streets
REV. PEYTON R. WILLIAMS, Rector.
8:00 a.m.—Holy Communion.
9:30 a.m.—Sunday School.
11:00 a.m.—Holy Communion and Sermon by the Minister.

**ST. JOHN'S, Georgetown**
3240 O St. N.W.
Rev. F. Bland Tucker, Rector.
7:30 and 11:00 a.m. and 7:30 p.m.
9:30 a.m.—Sunday School.

**ST. AGNES CHURCH**
46 Que St. N.W.
REV. A. J. DUBOIS, S. T. B., Rector
Sunday Masses, 7:30, 9:30 and

# Dr. Rustin to Review 'Keys of the Kingdom' Tomorrow Evening

## Young People of Church to Take Part In Services

Dr. John W. Rustin will preach at 8 and 11 a.m. tomorrow in Mount Vernon Place Methodist Church on "The Purifying Fire."

The young people will assist in the service at 8 p.m. Dr. Rustin will review A. J. Cronin's novel, which will also be his sermon subject, "The Keys of the Kingdom."

The Young Adult Fellowship meeting will begin with a buffet supper at 5:30 p.m. Courses and instructors will be: "Things That Newcomers Should Know About Washington," Miss Hazel Feagans; "Personality Development and Understanding Ourselves," Dr. Norma Bird; "Dale Carnegie's Effective Speaking and Human Relations," Frank Patterson; "Creative Friendships," Harry Culbreth; "The Bible and My Life," Dr. Paul F. Douglass.

The Woman's Society of Christian Service will meet at 8 p.m. Monday. The Social Welfare Committee will meet at 8 p.m. Tuesday. Circle No. 14 will meet with Mrs. Loren Calkin on Tuesday.

The first quarterly conference and the Board of Stewards meeting will be held at 8 p.m. Wednesday.

The Rainbow Class will serve supper at 6 p.m. Wednesday.

The Washington Methodist School of Christian Education will be held next Wednesday, Thursday and Friday and on Monday, Tuesday and Wednesday of the following week.

## Takoma Presbyterian Services Announced

"The Man With a Plan" will be the subject of the Rev. R. Paul Schearrer at 11 a.m. tomorrow at the Takoma Park Presbyterian Church. In the evening he will preach on "Christianity Invites Comparison." It will be an observance of young people's night which begins at 7 p.m.

The Seventy-Niners will hold a dinner at 6:30 p.m. Tuesday.

The groups of the Woman's Society will meet on Wednesday, the Calvin, Drummond, Duff, Knox, Livingstone, Makemie, Matheson, Whitman and Witherspoon at 12:30 in the homes of members, and the McFarland group will hold a supper at 6:30 p.m.

The Red Cross will meet at 9 a.m. Thursday.

## Christian Science

"Everlasting Punishment" is the subject of the lesson-sermon in all the Churches of Christ, Scientist, tomorrow at 11 a.m. and 8 p.m. Sunday school is at 11 a.m. All are invited to attend the church services, including the Wednesday meetings at 8 p.m.

Among the citations which comprise the lesson-sermon is the following from the Bible: "Also unto thee, O Lord, belongeth mercy: for thou renderest to every man according to his work." (Psalms xii.12.)

The lesson-sermon also includes the following passage from the Christian Science textbook, "Science and Health With Key to the Scriptures," by Mary Baker Eddy: "If the sinner's punishment here has been insufficient to reform him, the good man's heaven would be a hell to the sinner." (Page 35.)

## Fifth Baptist

Dr. J. O. Williams of the Baptist Sunday School Board Publishing House of the Southern Baptist Convention will conclude his ministry Sunday night. He will preach at 11 a.m. on "The Greatness of the Church," and at 8 p.m. on "A Look Unto Life." He will also speak at the Sunday school and the Training Union. A large number will be baptized at the close of the evening service.

Representative Jed Johnson of Oklahoma will teach the Darlington Berea Bible Class, the Rev. J. Herrick Hall the Mooney Baraca Class and Mrs. Elizabeth Mooney the Philathea Class.

The Finance Committee will meet Monday night and meeting of the Woman's Missionary Society Tuesday night.

THE REV. DR. JOHN K. CARTWRIGHT.

# Dr. Cartwright to Talk In Critics' Forum

The Rev. Dr. John Keating Cartwright, pastor of the Church of the Immaculate Conception, will be the reviewer in the critics' forum November 6 at the Mayflower Hotel. The book to be reviewed is William L. Shirer's "Berlin Diary." The chairman of the forum will be William F. Montavon, director of the legal department of the National Catholic Welfare Conference.

The meeting is being sponsored by the Washington Chapter of the Notre Dame de Namur Guild.

# Dr. C. E. Hawthorne Announces Topics

Dr. C. E. Hawthorne, pastor of the Wallace Memorial United Presbyterian Church, will speak at 11 a.m. tomorrow on "How Are You Classified?" and at 8 p.m. on "When," the third in a single-word gospel series. The Flo White Missionary Circle met at 4 p.m. at the home of Margaret Kauffman, and the three C. E. meetings precede the evening church service.

The Board of Trustees meet Monday evening at the home of J. H. Comer and the session Wednesday evening.

On Tuesday evening the Hawthorne Missionary Society and the Men's Missionary Forum meet. The Women's Missionary Society have an all-day meeting on Wednesday.

Three Bible classes are conducted on Thursday night, following the service at 7:45 o'clock.

# Dr. Marshall Lists Tomorrow's Subjects

"The Man With the Thorn" will be the topic of the Rev. Dr. Peter Marshall, minister of the New York Avenue Presbyterian Church at 11 a.m. tomorrow and at 8 p.m. "The Compliment of Dislike."

At 5:30 p.m. the young people will meet for tea in the parish hall. Following the tea, Dr. William L. Darby will speak on the work of the American Bible Society.

Dr. Albert Evans, associate minister, will speak Thursday at 8 p.m.

## Memorial United Brethren

Miss Susan Balsbaugh will speak at the world missions advancement day service at 11 a.m. The junior church and Christian Endeavor meet at 10 a.m. At 8 p.m. the Rev. Dr. Ira Sankey Ernest will preach on "Redigging Old Wells."

The Ladies' Aid Society will meet Tuesday at 8 p.m. A meeting of the District of Columbia Christian Endeavor Union will be held Monday at 8 p.m. The official board will meet Thursday at 8 p.m.

# Baptist Memorial To Welcome New Members Tomorrow

## Dr. Gove G. Johnson Plans to Discuss 'The Mystery of Christ'

The Lord's Supper will be observed and new members will be welcomed at the National Baptist Memorial Church at 11 a.m. tomorrow. Dr. Gove G. Johnson will preach on "The Mystery of Christ," the concluding sermon in the series from the book of Colossians. At 8 p.m., in the absence of the assistant pastor, who is with the University Baptist Church in Baltimore, Dr. Johnson will preach on "A True Agnostic."

The Fidelis Class will have a supper and business meeting at 6:30 p.m. Tuesday. The Egbert Class will meet with Miss Maude Carter.

The Woman's Society meets at 10:30 a.m. Wednesday.

The Evening Mission Club will meet Thursday, with dinner at 6 p.m.

The officers and teachers' meeting will be held at 7 p.m. Thursday.

# Series of Young People's Programs Starts Tomorrow

The first of a series of programs will be presented at 7 p.m. tomorrow to the Young People's Fellowship, Rock Creek Parish. These are known as the bishop's program and are designed to teach young people more about the church. Clark F. Brown will present the topic.

At 8:30 o'clock tonight the Y. P. F. will give a Halloween party.

The annual corporate communion of the Girls' Friendly Society Seniors will be held at 8:30 a.m. tomorrow, the Rev. Dr. F. J. Bohanan will be the celebrant.

# 'The Nazarene' to Go On Exhibition Here

The estate of Col. H. Stanley Todd, who painted "The Nazarene," has granted permission for it to be exhibited at the 11 a.m., 3 and 8 p.m. services tomorrow at the Non-Sectarian Tabernacle, 6440 Piney Branch road N.W.

Forrest Forbes, former Associated Press correspondent in China, will speak tonight at 8 o'clock. He will describe conditions in war-torn China and his experiences in many lands around the world at 11 a.m. tomorrow and at 8 p.m. he will speak on "The Greatest Romance in the World."

Dr. Robert William Hambrook of the United States Office of Education will speak at 3 p.m. on "Conditions in Europe Today."

## Sherwood Presbyterian

Evening services will be inaugurated tomorrow at 8 p.m. with a sermon by the Rev. R. M. Mussen on "Teach Us to Pray." The subject at both morning services will be "Troubled Lives."

Plans have been completed for the annual congregational visitation during November.

# Churches Sponsor Tour For 40 Service Men

In co-operation with the Washington Federation of Churches, St. Mark's Episcopal Church and the Church of the Brethren will conduct a tour for a group of 40 service men visiting interesting points of the city. At the conclusion of the tour tomorrow supper will be served in St. Mark's parish house with a program of entertainment.

At 11 a.m. celebration of holy communion, the Rev. Robert J. Plumb will take as his subject, "The Eternal Temple."

The following officers of the Young People's Fellowship will be installed at 6:30 p.m.: President, Harry J. Hodges, jr.; vice president, Owen Crump; secretary, Miss Florence Koegal, and treasurer, Walter Carter.

# Dr. Douglass to Speak At Ryland Anniversary

The 98th anniversary of the founding of Ryland Methodist Church will be observed at 11 a.m. tomorrow. Dr. Paul Douglass, president of American University, will be the guest speaker. "High Lights of Ryland History" will be given by M. H. Fearnow.

The Youth Fellowship will meet at 7 p.m. The pastor will speak at 7:30 p.m. on "The Challenge of the Old Testament."

Dr. S. Paul Schilling, pastor of Brookland Methodist Church, will lead a discussion in a meeting of the men on Wednesday. His subject will be "Christianity in a Time of War."

A meat loaf supper will be served on Thursday evening by the Woman's Society of Christian Service.

# Forty Hours' Devotion Will Open Tomorrow

A Forty Hours' Devotion will open tomorrow at the Church of the Immaculate Conception. Masses will be at 2, 7:15, 8:15, 9:15, 10:15, 11, 11:35 a.m. and 12:15 p.m.

The children of the school will take part in a procession at the close of the mass—strewing flowers and the choristers will sing the litany of the saints.

On Monday the mass of peace wil be said at 9 a.m. On Tuesday the mass of reposition will be said at 9 a.m. That evening the 40 hours' devotion will be solemnly closed at 7:45 p.m.

The Rev. Dr. John K. Cartwright will celebrate the mass at 12:15 p.m. an announcements will be made by the Rev. Joseph E. Gedra.

Although Monday will not be a holy day of obligation, the feast of all Souls will be observed with masses in a series of three, beginning at 6:45 a.m. and closing at 7:30 a.m. Another series will begin at 11 a.m. and close at 12:15 p.m.

# 'The Turning Point' Dr. Burgan's Topic At Hamline Church

## Representative Sparkman Of Alabama to Speak To Men on 'Sin'

"The Turning Point" will be the sermon subject of Dr. H. W. Burgan at Hamline Methodist Church tomorrow at 11 a.m. Representative John J. Sparkman of Alabama will speak to the men at 9:45 a.m. on "Sin and Its Consequences."

The Young Adult Fellowship will be addressed at the same time by Dr. E. H. Orr, and the two women's Bible classes will be taught by Mrs. Edward Stevens and Mrs. T. F. Law, respectively. At 6 p.m. the Young Adult Fellowship will meet. The young people will meet at 6:45 p.m.

The Red Cross Unit will meet Tuesday at 10:30 a.m. The Wesleyan Service Guild will hold its annual club studio dinner on Tuesday evening at 6 p.m.

The Women's Society of Christian Service will meet Wednesday at 10:30 a.m.

The Church Board of Education will meet Wednesday night at 8 p.m.

On Thursday night the Junior Circle of Christian Service will meet at the home of Miss Helen Jones.

# Father-and-Son Dinner Marks Church Week

"What Do You Make Your Business?" will be the sermon at 11 a.m. of the Rev. J. H. Garner in the Sixth Presbyterian Church.

The Senior Hi Christian Endeavor Society and the Christian Endeavor Forum will meet at 7 p.m.

The board of trustees will meet Monday evening.

The annual father and son banquet is Tuesday. They will be entertained by Police Inspector Richard H. Mansfield, cartoonist, together with music. All men and boys of the community are invited.

The junior department will hold a farewell to their retiring superintendent, Mrs. V. C. Pettit, at 3:30 p.m. Wednesday. The Womens' Organization meets at 8 p.m.

# Dr. Braskamp Lists Subject for Tomorrow

Dr. Bernard Braskamp, pastor of the Gunton-Temple Memorial Presbyterian Church, will have as his subject at 11 a.m. tomorrow, "Christians in the Confused World."

The Intermediate and Senior Christian Endeavor Societies will meet at 6:45 p.m.

The Sunday Evening Club for young married couples and single young men and women, will meet at 6:45 p.m., and have as a guest speaker Dr. B. H. Jarman of George Washington University, whose subject will be "The Place of the Church in National Defense."

Dr. George Duncan of American University will give the fourth of his series of lectures on the Minor Prophets on Thursday at 7:15 p.m.

The Drama Circle of the Women's Guild will present the annual evening of plays on Thursday and Friday, at 8:30 p.m. The plays are "Gay Ninety" and "Flash of Red."

# Central Presbyterian To Hear Roanoke Pastor

Dr. Robert A. Lapsely, jr., pastor of the First Presbyterian Church of Roanoke, Va., will preach at the Central Presbyterian Church tomorrow morning and evening. The evening service will be the culmination of the week of self-denial and prayer. Dr. Lapsley will preach on home missions.

There will be a preparatory prayer service Sunday night for the congregation and the young people's societies.

The Red Cross Unit will meet on Wednesday for all-day sewing.


## Christadelphian

Christadelphian Chapel
732 Webster St. N.W.; S. S., 10:00 a.m. Preaching, 11:15 A.M. Public Invited.

## Church of God

CHURCH OF GOD
2407 Minnesota Avenue S.E.
(Headquarters at Anderson, Indiana.)
ORDER OF SUNDAY SERVICES:
Church School—Classes for Every Age 10:00 a.m.
Morning Worship 11:00 a.m.
Youth and Junior Crusaders 7:00 p.m.
Evening Evangelistic Service 8:00 p.m.
ESTHER M. BOYER, Pastor
1125 12th St. N.W. Phone RE. 6366
Building Site, 16th and Taylor Sts. N.W.

## Universalist

UNIVERSALIST NATIONAL MEMORIAL CHURCH
Cor. 16th and S Sts. N.W.
Rev. Seth R. Brooks, D. D., Minister.
10:00 a.m.—Church School.
10:00 a.m.—Adult Class.
11:00 a.m.—Worship. Topic:
"THE CHOICE FACING US NOW."
A genuine welcome to all.

## Pentecostal Assemblies of God

TRINITY
916 F St. N.E.
Revival Services
Nightly, 7:45, Except Sat.
GUY DUTY Evangelist
WINX
Sunday, 8:05 to 8:30 A.M.
Herbert A. Nunley, Pastor

## Christian Spiritualists

1126 12th ST. N.W.
REV. OTTO PENTER, Pastor.
Sunday, 8:00 p.m.—Lecture By the Pastor
"SUPERSTITION OR—KNOWLEDGE?"
Message Service, Wed., 8:00 P.M.
1451 N St. N.W
Private Advice—Healing.
Rev. Penter. DU. 3636.

## National Spiritualist Association

Rev. Margaret R. Mandis
1326 Farragut St. N.W.
N. S. A. Minister.
Lecture Tuesdays and Fridays, 8 p.m., followed by spiritual messages. Consultation by appointment. TA. 9377.
J. K. Simmons, 1420 Park Rd. N.W., Apt. 1. Message Service Thurs., 8 p.m. Readings by appt. Phone COl. 4342.

The First Spiritualist Church
131 C Street N.E. Near Capitol.
Sunday 6 to 9 P.M.
READINGS BY MEDIUMS
All Reached
REV. ALFRED H. TERRY
Assisted by Mrs. Eldon and other church mediums.
Refreshments Served Free.

The Church of Two Worlds
Hotel Continental Facing Capitol Plaza
Rev. H. Gordon Burroughs, Minister
Sunday, 8:00 P.M.
"Where Are Your Departed Friends?"
Wed., 8:00 p.m.—Message Service.

Unity Spiritualist Church
1326 Mass. Ave. N.W.
Services Sunday at 8:00 P.M.
Lecture by
Rev. Harry P. Strack.
Spirit Greetings by the Mediums of the church. Midweek Message Service. 600 Pa. Ave. S.E. Thursday at 8 p.m.

## Spiritual Science

SPIRITUAL SCIENCE MOTHER CHURCH, INC.
OF NEW YORK 1900 F St. N.W.
REV. ALICE W. TINDALL, Pastor.
Spiritual Healing Services With Messages.
Sundays, Tuesdays and Thursdays, 8:00 P.M.
Developing Classes, Wed., 8:30 P.M.
Private Consultations by Appointment. ME. 0540.

REV. C. HICKERSON, 1004 C St. N.E. Messages Wednesday at 7:30 p.m., at church, 1329 N St. N.W.

REV. JOHN R. GRAY. Messages Tues. and Fri. at 7:30 at the Church, 1328 N St. N.W. At. 3574.

REV. MARY A. McFARLAND. Messages Tues., 8 p.m., 1213 G St. N.E. AT. 6597 for Consultations.

Church of Spiritual Science
Dr. Z. A. Wright, Pastor.
1329 N ST. N.W.
SUNDAY SERVICE 7:30 p.m.
REV. JOHN R. GRAY.
MIDWEEK SERVICE, THURS., 8 P.M.
Messages to all by clergy, Rev. M. McFarland, Dr. Z. A. Wright, Dr. J. Gray and Rev. C. Hickerson. Dr. A Frederick, Rev. G. Giffin. Please bring a friend and come early. Rev. M. Brown, guest.
Seances at the home chapel by Dr. Wright, 450 N. J. Ave. S.E. Mon., Wed., Fri. at 8 p.m. Appts. Trinidad 8003.
CORDIAL INVITATION TO ALL.

## White Cross

WHITE CROSS CHURCH OF CHRIST
1810 Ontario Pl. N.W., Wednesday 8 P.M.
"Thou Shalt Not Covet."
Lecture, Messages and Healing.
Pastor, REV. JANE B. COATES.
Consultation by Appointment. Col. 6227.

## Spiritualist

Opening November 2.
TEMPLE OF DIVINE REVELATION, PYTHIAN TEMPLE.
1012 Ninth St. N.W.
Vesper Services, 7:30.
7:45—"The Spiritual Problem of Today."
Followed by Messages.
Rev. Helen Graham, Pastor.
Assisted by Staff Workers. MI. 7852.

LONGLEY MEMORIAL
3423 Holmead Place N.W.
Between 13th and 14th at Newton St.
Sunday, November 2, at 8 P.M.
ALL MESSAGE SERVICE
Messages by Mrs. Suit, Mrs. McDonald, Mrs. Virginia King and Mrs. Eggers.
Wednesday Service, 8 p.m., Mrs. Highsmith.
Mrs. Suit message circle Mondays and Fridays, 8 P.M., advice on all affairs of life. 3423 Holmead Place N.W., between 13th and 14th at Newton. Private consultation. Phone Taylor 1488.

Mrs. Ethel Highsmith. Readings by appointment (Associated with Longley Memorial Church). 2805 6th St. N.E. DU. 8430.

Mrs. Elisabeth McDonald, Reading by Appointment. 3579 13th St. N.W. Phone Robart 2341.

## Nazarene

FIRST CHURCH OF THE NAZARENE
7th & A Sts. N.E.
9:00 A.M.
"The Beauty of Holiness"
WINX
11:00 A.M.
"Prodigal Sins and Elder Brother Sins"
6:30 p.m.—N. Y. P. S. Devotions.
7:30 p.m.—Praise—Evangelism.
Rev. Ernest E. Grosse, Minister.

## Truth

Series of Lectures on
The Growth of Prayer
BY
AMY HANNAN
6th Lecture November 2
8 P.M.
Wardman Park Hotel
"Power and Authority."

## Pentecostal Assemblies of God

Preaching the Cross in the Heart of Nation's Capital
Bethel Tabernacle
(Pentecostal)
No. Capitol & K Sts.
Bible School, 9:30 a.m.
11:00 a.m.—"The Passover."
7:30 p.m.—"This Is the Rest."
7:45 p.m.—Tues., Christ Ambassadors.
1:00 p.m.—Thur., Prayer and Fasting.
7:30 p.m.—Thur., Prayer. C. A's.
7:45 p.m.—Fri., Pentecostal Night.
WINX 1440, EACH TUES. 10:30 P.M.
THE ERIENDLY CHURCH.
Harry V. Schaeffer, Pastor.

CALVARY GOSPEL CHURCH
The White Church with the Red Cross
1911 H St. N.W.
Take Penna. Ave. Cars to 19th St. N.W.
WILLIAM A. WARD, Minister
JONAS E. MILLER, Minister
9:45 a.m.—Sunday School classes for all ages.
11:00 a.m.—Dr. Miller Speaks—"The Reward of Faithfullness."
7:45 p.m.—Rev. Ward speaks, "The Supreme Christ."
9:30 p.m.—NEW TIME—Radio Gospel Hour, from the church over WWDC, 1450 k.c.
7:45 p.m.—Wednesday—Praise and Thanksgiving.
Friday, 7:45 p.m.—Service in Charge of Young People.
Everybody Welcome.
Special Invitation to Newcomers and Visitors.

REVIVAL AND MISSIONARY CONVENTION
At the Full Gospel Tabernacle
915 Mass. Ave. N.W.
THREE GREAT SERVICES each week day except Saturday
10:30 A.M., 3 and 7:45 P.M.
SUNDAYS, 11 and 7:45 P.M.
MISSIONARIES FROM CHINA, INDIA, AFRICA and JAPAN WILL BE PRESENT
EVANGELIST M. W. RICHARDS
of Wilmington speaks each night at 8 o'clock
9:30 SUNDAY SCHOOL
Classes for all ages
EVERYBODY INVITED!
B. E. GRAHAN, Minister
REV. M. W. RICHARDS

## Christian Science

Christian Science
CHURCHES OF CHRIST SCIENTIST
Branches of The Mother Church, The First Church of Christ Scientist, Boston, Mass.
First Church of Christ Scientist
Columbia Rd. and Euclid St.
Second Church of Christ Scientist
111 C St. N.E.
Third Church of Christ Scientist
13th and L Sts. N.W.
Fourth Church of Christ Scientist
16th and Oak Sts. N.W.
SUBJECT
"EVERLASTING PUNISHMENT"
SERVICES—
Sunday 11 A.M. and 8 P.M.
Sunday School—11 A.M.
WEDNESDAY EVENING MEETING—8 o'clock
RADIO PROGRAMS, SUNDAYS 9:15 A.M., STATION WJSV
SECOND AND FOURTH FRIDAYS 12:30 P.M., STATION WRC
The Sunday Evening Service Will Be Broadcast from—First Church Over Station WINX—1340 Kilocycles
READING ROOMS
FIRST CHURCH—1612 K St. N.W. Hours, 9 to 9 (except WEDNESDAYS 9 to 7 and Sundays and holidays, 2:30 to 5:30).
SECOND CHURCH—111 C St. N.E. Hours, 12 to 5:30 p.m. weekdays; 2:30 to 5:30 Sundays and holidays.
THIRD CHURCH—Colorado Bldg., 14th and G Sts. Hours, 9 to 9 (Wednesdays, 9 to 7:30, and Sundays and holidays, 2 to 6).
FOURTH CHURCH—Riggs Bank Bldg., 3300 14th St., 9 to 9 weekdays; Wednesdays, 9:30 to 7; Sundays, 2:30 to 5:30 p.m. Holidays, 2:30 to 5:30 p.m.
All are welcome to attend our church services and use our reading rooms.

First Church of Christ Scientist
HYATTSVILLE, MD.
Masonic Hall—Spencer St.
Sunday Services and Sunday School, 11 A.M.
Wednesday Services, 8 P.M.
Reading Room—6213 Balto. Blvd.
Hours: Weekdays, 11:30 to 4; Eves., Mon. and Fri., 7 to 9; Wed., 6 to 7:30.

First Church of Christ Scientist
ARLINGTON, VA.
Fairfax Drive and Little Falls Street
Sunday Services and Sunday School, 11 A.M.
Wednesday Services, 8 P.M.
Reading Room at 3248 Wilson Blvd. Arlington, Va.

## Theosophy

Public Lectures by
HUGH F. MUNRO, Sr.,
Of Philadelphia
and
L. W. ROGERS
Pres. Em. T. S. in A.
Mr. Munro—Sat., Sun., Mon., Nov. 1-3.
"The Unobstructed Universe;"
"The Reality of the Unseen;"
"Meaning and Purpose of Life."
Mr. Rogers—Tues. to Thurs., Nov. 4-6.
"Rebirth a Necessity;"
"Thought-Power and Fate;"
"Deeper Meanings in the Bible"
Library open daily, 4:45 to 6 p.m.
WASHINGTON LODGE T. S.
1216 H St. N.W.
Sunday, Nov. 2, 8:15 P.M.
"GOD AND MAN."
STUDY CLASS, WED., 8:15.
Library, Sun.-Wed., 7:30; Sat., 1:30-4.
United Lodge of Theosophists
Hill Bldg., 17th and Eye Sts. N.W.
No Dues, Fees or Collections.

## Temple Church

MARK of the BEAST
WHAT IS IT? WHO HAS IT?
JOHN FORD
Sun., 8 P.M.—Almas Temple, 1315 K St. N.W.
RADIO—WOL—Sun., 12:30 P.M.

## Non-Sectarian

NON-SECTARIAN TABERNACLE
6440 PINEY BRANCH ROAD N.W., AT GEORGIA AVENUE
A BIBLE TEACHING AND GOSPEL PREACHING CENTER
Faithful in Fundamentals: Friendly in Incidentals: Kindly in Accidentals.
DR. JOHN McNEILL, MINISTER
TONIGHT (Saturday), 8 P.M.—YOUNG PEOPLE'S MEETING
Soldiers and Sailors cordially welcome. FORREST FORBES will speak on the subject: "ADVENTUROUS LIVING."
The Original Painting 'Nazarene'
BY COLONEL H. STANLEY TODD
will be on exhibition at the three services on Sunday. This immortal picture was exhibited in the Temple of Religion at the Century of Progress, Chicago; the San Franciscan Golden Gate Exposition; in the Shrine of Eternal Light at the New York World's Fair, and practically every known country around the world. It is insured for $50,000.00. Sunday will be your only opportunity of seeing this original painting.
FORREST FORBES, Former Associated Press Correspondent in China, and the
DIXIE HARMONIES Of National Broadcasting Company and Mutual Broadcasting System Fame
SUNDAY, 11 a.m. and 8 p.m.
DR. ROBERT WILLIAM HAMBROOK of the United States Office of Education, Who Has Recently Returned From Great Britain, Will Speak SUNDAY at 3 P.M.
SUNDAY
9 a.m.—Church of the Air: Radio Station WOL: 1260 Kc. Dr. John McNeill—Your Radio Pastor—Will Speak.
10 a.m.—Bible School: Classes for All Ages.
11:00 A.M.—"75,000 Miles Around the Round World"
3:00 P.M.—"My Experiences in Bombed London"
6:45 P.M.—Young People's Meeting
8:00 P.M.—"Conditions in War-Torn China"
Everybody Invited

## Self-Realization

Self-Realization Fellowship
(Non-Sectarian Church)
Swami Premananda
(Brahmachari Jotin)
of India
"DIVINE INSPIRATION"
Sunday, November 2, at 11 A.M.
Public Class in Philosophy and Yoga Wednesday, November 5, at 8 P.M.
4748 Western Ave. N.W.
(Bus Stop Chesapeake and 49th Sts.)

## Unitarian

ALL SOULS' CHURCH
Sixteenth and Harvard Streets
Minister
ULYSSES G. B. PIERCE, D. D.
9:45 a.m.—Church School.
11:00 a.m.—Morning Worship.
"WHAT THE JUDGE SAID"
7:30 p.m.—Motion Picture Hour. "Queen of Destiny."
A Church dedicated to Religion but not to a creed.

## Christian and Missionary Alliance

WASHINGTON GOSPEL TABERNACLE
5714 Georgia Ave. N.W.
Sane, Sound, Scriptural
Washington's Spiritual House of Blessing
9:45 a.m.—Sunday School. Classes for All
10:45 a.m.—"Looking in the Right direction." Communion and Reception of New Members
6:45 p.m.—Junior and Senior Young People's Society
7:45 p.m.—Missionary to Speak. Rev. J. C. Depew of Cuba and Haiti.
Tuesday, 7:45 p.m. "The Family Hour." Prayer and Praise.
Rev. R. L. McGougan, Pastor.

## Baptist

Maryland Avenue
14th and Md. Ave. N.E.
W. A. Emmans, Pastor
LOOK! LOOK!
The Man That All Washington Has Been Looking For
Evangelist
R. Paul Miller
Berne—Indiana.
The Subjects:
(1) "Is the Battle of Armageddon Now Forming?"
(2) "Satan's Mighty Men."
(3) "The War That Will End War."
(4) "A Weeping God."
(5) "Cain's Awful Mistake."
(6) "The Hated Jew the Greatest Sign of God's Return."
(7) "The Five Greatest Facts of Life."
EVERY NIGHT EXCEPT SATURDAY AT 7:45 P.M.
Cooperation Laymen's Evangelistic Association

GRACE BAPTIST
9th and South Carolina Ave. S.E.
PASTOR, F. W. JOHNSON.
Assistant, W. L. MacMillan.
9:30 a.m.—Bible School. Classes for all.
11:00 a.m.—"The Cloud of Witnesses." Communion Service.
6:45 p.m.—B. Y. P. U. Three groups.
7:45 p.m.—Rev. W. L. MacMillan preaching.
Prayer meeting Thursday at 8.
If You Can't Get to Church This Sunday Morning Attend the
Morning Radio Service
from
CENTENNIAL BAPTIST CHURCH
11:30 to 11:55 A.M., WWDC—Just Dial 1450

ANACOSTIA
13th and W Sts. S.E.
Bible School, 9:30 a.m. Young People's Society, 6:45 p.m.; Public Worship, 11:00 a.m., 7:45 p.m.
Thos. B. Boorde, Minister.

CHEVY CHASE
5671 Western Ave. N.W.
Rev. Edward O. Clark, Pastor.
11:00 a.m.—Communion Service. "Our Covenant: New and Renewed."
9:45 a.m.—Sunday School.
7:00 p.m.—Christian Endeavor.
Welcome.

FOUNTAIN MEMORIAL
Naylor Road Above Minn. Ave. S.E.
W. B. King, Pastor.
9:30 a.m.—Sunday School.
11:00 a.m.—Morning Worship.
6:45 p.m.—B. T. U.
8:00 p.m.—Evening Worship.

SECOND
17th and East Capitol Sts.
Rev. J. Ray Garrett, Pastor.
9:30 a.m.—Bible School.
11:00 a.m.—"THE NEW TESTAMENT CHURCH."
8:00 p.m.—"THE BEST LABOR."
6:45 p.m.—B. T. U.

KENDALL
9th Near Independence Ave. S.W.
Len Franklin Stevens, Minister.
11:00 a.m.—"By What Will You Be Remembered?"
8:00 p.m.—A Dramatized Program.

TAKOMA Piney Branch Road and Aspen St. N.W.
11:00 a.m.—"The Travail of His Soul."
7:45 p.m.—Monthly Songfest.
William E. La Rue, Pastor.

WEST WASHINGTON
31st and N Streets N.W.
Charles B. Austin, Pastor.
Worship, 11:00 a.m. and 8:00 p.m.

METROPOLITAN
Sixth and A Sts. N.E.
John Compton Ball, D. D.
Rev. John M. Ballbach
Morning at Eleven
Sermon by Dr. Ball on
"The Soul's Greatest Need"
Reception of a Great Host of New Members followed by the Observance of
HOLY COMMUNION
Evening at Seven Forty-five
Sermon by Assistant Pastor on
"The Enabling Christ"
IF LATE, CALL A TAXI

LISTEN TO
The Forum of Freedom
Station WWDC—1450 on Your Dial—Each Sunday, 8:30 to 8:55 A.M.
November 2
Temple Baptist Church

CENTENNIAL
7th and I Streets N.E.
Wilson Holder, Pastor.
9:30 a.m.—Bible School.
11:00 a.m.—"The Truth About Righteousness." (The Lord's Supper.)
6:45 p.m.—Baptist Training Union.
8:00 p.m.—"The Truth About the Church."
Thursday Evening Prayer and Bible Study Meeting.
Prayers for the Sick at Each Service.

FIFTH E. near 7th S.W.
Revival Meetings Oct. 26-Nov. 9.
Dr. J. O. Williams of the Baptist S. S. Board will preach at 11 a.m. and 8 p.m. Music by Vested Church Choir, directed by Rev. J. Herrick Hall. Dr. Williams will speak over WWDC Sundays at 8 a.m.
S. S. 9:30—Congressman Jed Johnson will teach the Berea Class and Chaplain Corfening the "Defense Workers."
Training Union 6:30—7 Groups.
Dr. John E. Briggs invites friends, visitors and strangers.

NORTH WASHINGTON
5832 Georgia Ave. N.W.
REV. HENRY J. SMITH, Pastor.
9:45 a.m.—Bible School. Classes for all
11:00 a.m.—"What Do I Bring?"
6:45 p.m.—B. T. U. Three groups.
7:45 p.m.—"Life's Master Passion."
Visit the Radiant Church.

PETWORTH 7th & Randolph Sts. N.W.
REV. JAMES P. RODGERS, Pastor
9:45 a.m.—S. S. Classes for all. Yaden Bible Class for Men.
11:00 a.m.—"A SURE ROUTE TO SUCCESS."
6:45 p.m.—Baptist Training Union.
8:00 p.m.—"SONS OF GOD."
Tuesday, 8:00 p.m.—Annual Business Meeting.

National Baptist Memorial
16th AND COLUMBIA ROAD N.W.
Gove G. Johnson, Pastor. A. Lincoln Smith, Assistant Pastor
SUNDAY SERVICES.
11:00 a.m.—"The Mystery of Christ." The Lord's Supper.
8:00 p.m.—"A True Agnostic." The Brass Quartet Assisting. Preaching by the Pastor. Large Chorus Choir at Both Services.
9:40 a.m.—Bible School. 6:45 p.m.—Training Unions.
Midweek Service, Thursday Evening at 8.

FIRST 16th and O Sts. N.W.
Edward Hughes Pruden, Minister
TWO MORNING SERVICES—Pastor Preaching
9:45 and 11 a.m.—"Not for Ours Only."
8:00 p.m.—Dr. S. Arthur Devan, Executive Director of the General Committee on Army and Navy Chaplains.
Sunday School, 9:30 a.m. B. Y. P. U., 6:30 p.m.

TEMPLE 10th and N Sts. N.W.
Minister, Randolph L. Gregory
11:00 a.m.—Dr. Wm. R. McNutt, Professor of Practical Theology, Croner Theological Seminary, Chester, Pa.
8:00 p.m.—Dr. Wm. R. McNutt.

BETHANY R. I. Ave. and 2nd St. N.W., M. P. GERMAN, Minister.
11:00 a.m.—"God Gave Us Memory."
8:00 p.m.—"Between Two Opinions."
The Stevenson Bible Class Invites You to Hear Horace L. Stevenson.

Calvary 8th and H Sts. N.W.
REV. W. S. ABERNETHY, Minister.
REV. E. H. TULLER, Assistant.
11:00 a.m.—"JESUS AND THE GOOD PEOPLE OF HIS DAY."
5. "The Man Who Couldn't Take It." Communion Service. Sermon by the Minister.
8:00 p.m.—Rev. W. Harold Snape. "THE HEALING TOUCH."
9:30 a.m.—Sunday School. 6:30 p.m.—B. Y. P. U.

# Dr. Miller to Retire From National City Christian Tomorrow

### Afternoon Program To Honor Ministry; Will Edit Magazine

The Rev. Dr. Raphael Harwood Miller will retire tomorrow as minister of the National City Christian Church to become editor in chief of the Christian-Evangelist. At 10:50 a.m. he will preach on "My First Sermon Will Be My Last." At 4 p.m. the congregation will tender Dr. and Mrs. Miller a reception and testimonial service.

Those taking part in the afternoon program will be the Rev. Dr. Ze Barney Phillips, rector of the Church of the Epiphany; the Rev. Dr. O. F. Blackwelder, president of the Washington Federation of Churches; the Rev. J. Lloyd Black, vice president of the Washington Ministerial Association; the Rev. Carroll C. Roberts, pastor of the Ninth Street Christian Church and president of the Christian Church Council of Metropolitan Washington, and the Rev. Dr. William S. Abernethy, pastor of Calvary Baptist Church and long an intimate friend of Dr. Miller. There will be special music.

A scroll will be presented on behalf of the congregation, by Robert A. Voorus, O. E. Reed, chairman of the Church Board, will preside. A souvenir program containing portraits of Dr. and Mrs. Miller and a tribute to them under the title "Honor to Whom Honor Is Due" will be distributed.

Considerations of health led Dr. Miller to offer his resignation in September. His successor has not yet been chosen. In the interim the National City pulpit will be supplied by different ministers, including Dr. Miller himself for one or more of the services.

## Rector at St. Agnes' Marks Anniversary

The Rev. Albert J. Du Bois, rector of St. Agnes' Episcopal Church, will observe the 10th anniversary of his ordination tomorrow.

The octave of the feast of all saints will be celebrated with a solemn high mass at 11 a.m. The rector will preach. Other masses are at 7:30 and 9:30 a.m. After vespers at 7:30 p.m. office of vespers of the dead will be recited.

On Monday of All Souls' Day there will be a solemn requiem at 7 a.m. and low masses at 6:20 and 9:30 a.m.

## Brookland Methodist

At 11 a.m. Dr. S. Paul Schilling will preach on "Finding the Lost Radiance." At 8 p.m. the service will be in charge of the Young Adult Fellowship. The Rev. Francis W. McPeek, executive secretary of the social welfare department of the Federation of Churches, will speak. At 6:30 p.m. the Brookland-Langdon-Woodridge Federation of Christian Youth will meet at this church. Officers will be elected, then installed by Dr. Schilling.

The official board will meet Monday night. The annual turkey dinner, served by the Woman's Society, will be held Tuesday from 5 to 7 p.m. The Bible study Thursday at 7:30 will be sponsored by the Wesleyan Service Guild. The opening autumn open house recreation night for members and friends of the church will be held Friday at 8 p.m.

## McKendree Methodist

The Rev. Charles F. Phillips will preach at 11 a.m. on "The Compassionate Christ" and at 8 p.m. on "We Would See Jesus."

There will be no 7 p.m. service as the young people's groups will meet with the Brookland, Langdon and Woodridge Federation at the Brookland Methodist Church at 6:30 p.m. for the election and installation of officers. Rev. Paul Schilling will conduct the installation service.

Dr. Horace E. Cromer, superintenent of the East Washington district, will conduct the first quarterly conference at 8 p.m. Monday.

At the recent convention of the Virginia W. C. T. U. Mrs. Amy C. Weech, a member of this church, was elected president.

The Philathea Class will meet Wednesday at 8 p.m. at the home of Mrs. Ethel Fields with Mrs. Effie Jones as co-hostess.

## Columbia Heights Christian

Youth Sunday will be observed tomorrow. The Rev. A. P. Wilson will preach on "A Young Man Seeks Jesus." The youth groups will meet at 7 p.m., followed by a social tea at 8 p.m.

On Monday evening the business women's group will meet with Miss Inez Justus. On Tuesday the Fidelity Circle will meet with Mrs. Montgomery.

The Executive Committee of the Woman's Council will meet Tuesday morning at 11 a.m. The Finance Committee will meet on Thursday to consider plans for the every-member canvass to be held during November.

## Atonement Lutheran

Sunday morning the Rev. H. E. Snyder will preach on "The Power of Jesus." The service for all-saints' day will be held Sunday evening. The names of all members who died during the current year will be called. The Rev. Mr. Powers will preach on: "The Blessed Dead."

The men's brotherhood will conduct an every-member visitation during the week of Thanksgiving.

Miss Helen Richter has been appointed attendance secretary in Sunday school. All absent pupils will be contacted during the following week.

## Grace Reformed

Reformation service Sunday at 11 a.m. The Rev. Calvin H. Wingert's theme is "America and the Reformation." Two C. E. Societies meet at 6:30 p.m. Offerings will be taken during November for "war emergency relief."

The Merry Helpers' Club will meet November 11. The Sewing Circle and the Consistory on November 13.

## Trinity Methodist

Holy communion at 11 a.m. In the evening the Rev. Daniel W. Justice will continue his series on "Living Messages From the Books of the Bible." His topic will be from the Book of Numbers.

The Epworth League will meet at 6:30 p.m. and the Trinity Fellowship at 7 p.m.

DR. RAPHAEL H. MILLER.

# Dr. Gerhard E. Lenski To Preach Tomorrow At Grace Lutheran

At Grace Luthern Church at 11 a.m. tomorrow, Dr. Gerhard E. Lenski will preach on "Finding a Place for Worship in Modern Life."

Junior and senior young people's groups will meet tomorrow evening. The juniors will have as guests the Junior League of Takoma Park Lutheran Church at 6 p.m. Seniors will hold a fellowship supper with newcomers to Washington as guests at 7 p.m.

Men of the church will give a "house-cleaning party" from 7 to 11 p.m. Tuesday. The women's guild will give a turkey dinner November 6.

## Episcopal Institute To Be Held Wednesday

The annual Episcopal Church School Institute will be held at 5 p.m. Wednesday at the Church of the St. Stephen and the Incarnation.

The general theme will be "The Use of the Bible With Children and Young People." Age level groups will be set up during the first hour to give specific help to those leaders who work with particular age groups. The Rev. Dr. Don Frank Fenn, rector of the Church of St. Michael and All Angels, Baltimore, Md., will lead the group for the clergy the first hour and address the assembled group after supper on the general theme. Dinner will be served at 6:30 p.m.

## Rev. Theodore O. Wedel To Preach at Cathedral

The Rev. Theodore O. Wedel, canon chancellor of Washington Cathedral, will preach at the 11 a.m. communion service tomorrow. The preacher at evensong will be the Rev. Charles W. F. Smith, canon missioner.

Holy communion will be celebrated at 7:30 and 9:30 a.m. also.

Following evensong, Paul Callaway, Cathedral organist and choirmaster, will give a recital.

Week-day services will be conducted at 7:30 a.m., noon and 4 p.m.

## Salvation Army

Meetings tomorrow are:

Temple Corps, 606 E street N.W.—The subject at 11 a.m. will be "A Threefold Ownership," and at 8 p.m. "The Sinfulness of Sin," by Maj. F. F. Fox.

Colored Corps, 1501 Seventh street N.W.—Maj. Lambert Bailey will speak at 11 a.m. on "Cheerless Hearing," and at 8 p.m. on "Self-Confidence."

Southeast Corps, 733 Eighth street S.E.—Capt. Lonnie Knight will be in charge of services at 11 a.m. and 8 p.m.

Georgetown Corps, 1075 Thomas Jefferson street N.W.—At 10 a.m. Capt. Ben Jones will speak on "In His Steps." At 8 p.m. Lt. Marshall Capps will speak.

Northeast Corps, 715 I street N.E.—Lt. Dorothy Summey will speak at 11 a.m. on "Full Salvation." At 8 p.m. Maj. John Campbell will speak on "The King's Business."

## Theosophical Society

Lectures daily at 8 p.m. are now in progress at Washington Lodge, T. S., 1216 H street N.W., by Hugh F. Munro, sr., of Philadelphia, who will speak tonight on "The Unobstructed Universe." His subject tomorrow will be "The Reality of the Unseen," and Monday evening, "The Meaning and Purpose of Life."

L. W. Rogers, president emeritus of the Theosophical Society in America, will be the guest speaker on November 4, 5 and 6. Tuesday evening, he will discuss "The Necessary Acceptance of the Hypothesis of Rebirth, to Explain Certain of the Findings of Modern Science With Regard to Heredity and Evolution." Wednesday, "Thought, Power and Fate"; Thursday, "Deeper Meanings in the Christian Scriptures."

## Diamond Anniversary

The diamond anniversary of Vermont Avenue Baptist Church and the 12th anniversary of the Rev. C. T. Murray begins tomorrow and ends November 17.

The speakers at 8:30 p.m. for the first week are: November, the Rev. C. T. Mayo and 11 a.m.; 3, A. K. Savoy; 4, John P. Davis and Dr. S. C. Spotwood; 5, Jessie H. Mitchell and Dr. R. D. Grimes; 6, J. Finley Wilson and the Rev. E. K. Tyler; 7, Dr. William O. Claytor and Dr. G. O. Bullock; 9, Miss Nannie H. Burroughs, 11 a.m., and Dr. W. H. R. Powell.

## Church of the Pilgrims

The Rev. Andrew R. Bird will preach at 11 a.m. on "How to Keep Step With Time," and at 7:45 p.m., on "Six Ways to See Jesus."

The Christian Pioneers, the young people of the church, and the Fellowship Group meet at 6:30 p.m.

The final session of the Annual School of Home Missions will be held Thursday at 7:45 p.m. Addresses will be made by Dr. Joseph H. White, Dr. C. Arthur Cornelson, Miss Grace Breck and Miss Irene Chapman.

## St. Andrew's Lutheran

"Youth Sunday," marking the fourth step in the "Spiritual offensive" of St. Andrew's Lutheran Church will be observed tomorrow at both services. At 11 a.m. the Rev. Albert F. Harkins will preach on "What Youth Wants," and at 8 p.m. on "The Road of Loyalty."

# The Week in Religion

### The Facts About the Nazi Plan to Abolish Religion

By Religious News Service.

President Roosevelt, in his Navy Day address this week, referred to a Nazi plan to abolish all religion, Catholic, Protestant, Mohammedan, Hindu, Buddhist and Jewish alike. The President devoted only three paragraphs of his address to the Nazi plan, but a few days earlier, A. A. Berle, jr., Assistant Secretary of State, described the plan in detail at the annual meeting of the National Council of the Y. M. C. A. at Columbus, Ohio.

The Nazi plan, as described by Mr. Berle, is based on a 30-point program for reorganizing religion to be carried out by the German National Church. In this program, Hitler's Mein Kampf would supplant the Bible, and the swastika would replace the cross. Priests and pastors would be replaced by Nazi orators selected by civil service. Publications and dissemination of the Bible and other material of a religious nature would be abolished, as well as various religious rituals and ceremonials.

The main thing to note about the Nazi plan is that it is not new. It was known in this country at least three and a half years ago.

During May and July of 1938 Religious News Service released two detailed stories about the plan, received from its London correspondent. The stories described in exact duplicate the details made public this week by Mr. Berle, ranging from the 30-point program of the German National Church to the proposed abolition of the crucifix and the Bible.

**Circulated as Manifesto.**

The 30-point program for the abolition of Christianity was originally circulated throughout Germany as a manifesto issued by extreme members of the Nazi party. It was distributed by the German National Church, a group that had been previously organized, with the approval of many of the party authorities, to carry out the 30-point program.

Because the reaction of Germans to the manifesto was hostile, or possibly for foreign consumption, the Nazi authorities variously reported that the author of the manifesto and founder of the new sect, described as Herr Fritz Bieldt, a Stettin insurance agent, had been imprisoned or confined in a lunatic asylum.

These reports were taken at the time to indicate that the Nazi party had not definitely decided to back the "National Church." At the same time, however, observers believed that the manifesto could not have achieved its wide circulation without official tolerance. It was believed that Nazi leaders encouraged circulation of the program to gauge the nature of the reception accorded to the idea of a "totalitarian church."

**Rosenberg Held Author.**

Church observers are inclined to attribute authorship of the Nazi plan to Alfred Rosenberg, the official party philosopher, since the plan is in line with Rosenberg's views. Most informed religious leaders in the United States and abroad have long been familiar with the Nazi philosopher's attitude toward Christianity, and the plans proposed by the Nazi extremists for the church.

Ever since the Nazis came to power Rosenberg has been attacked by religious leaders and church groups throughout the world and in Germany itself. His book, "The Myth of the Twentieth Century," has been particularly singled out for condemnation.

On July 6, 1941, the bishops of Greater Germany issued a pastoral letter which condemned "widespread influences at work against religion" and cited a book, without giving the title, in which, it was said, readers are told Germany faces a choice between Christ and the fatherland." Catholic leaders in Washington attached deep importance to this pastoral letter and indicated that the book referred to was the one by Rosenberg.

In this book, published five or six years ago, Rosenberg appears to lay the philosophical groundwork for the program of the German National Church. For example, he calls for the removal of the crucifix from churches and roadsides. He declares further that the values of the Roman Catholic and Lutheran Churches run counter to the "organic forces of the Nordic nations" and says that these must be "transformed into Germanic Christianity."

That the Nazi plan was made public by administration leaders at this time is believed by informed churchmen to be a part of an effort to arouse the churches against Hitlerism and break down their anti-war attitude. Both interventionists and non-interventionist religious leaders are agreed on this point.

One well-known interventionist church leader, who is closely in touch with developments in Germany, said he had known of the Nazi religious plan for more than a year. He said the plan had been argued back and forth by the radical and conservative groups of the Nazi party for some time.

**Religious Peace in Mexico.**

Archbishop Luis M. Martinez, head of the Roman Catholic Church in Mexico, expressed the hope this week that religious peace would soon return to Mexico. He said that President Avila Camacho has notably eased the situation, and that slow progress is being made in resolving various aspects of the religious problem. The archbishop thus drew attention to a development which has been proceeding for some time.

The laws that hamper religion in Mexico are still on the books, but religious groups are comparatively free now to carry on their activities. These statutes, adopted during the regime of President Calles, led to bitter persecution in which churches were seized, other religious properties confiscated and many acts of violence precipitated.

The laws forbade the schools to teach religion and drastically limited the number of priests to one for each 50,000 people. In some states, notably Tabasco, priests were forbidden altogether.

First signs of modification in the government's attitude were evident in the last years of the Cardenas administration. The National Revolutionary Party, long the dominant political organization, was shorn of some of its power. Together with other left-wing elements, it looked to Camacho for favor and strongly supported him in the 1940 presidential campaign.

Camacho, as president-elect, openly confessed himself to be a Catholic, the first in almost 90 years to hold the office. He set up new interpretations of the religious laws and gradually modified their severity.

"The picture has changed completely," a recent editorial in Mexico City's daily Excelsior declared. "The persecution of the Catholics had a negative result. An increase in fervor was the immediate consequence, and when some churches were opened, they were filled to capacity. Even those who had been indifferent before returned to the fold of the church as a protest against such humiliations and vexations, principally against the despotism which sought to permeate the mind of many to impose new materialistic beliefs."

This fervor received new impetus at the commemoration of the crowning of the Virgin of Guadalupe recently at which Most Rev. John J. Cantwell, Archbishop of Los Angeles, officiated. The archbishop state at the time: "I am glad to come now when clerical insignia can be worn without offending the sentiments of any one."

Also participating in the ceremonies was Bishop John Mark Gannon of Erie, who last week published an article recognizing the changed government attitude.

The bishop pointed out that Mexican priests still wear lay clothing, but that the American priests, who were numerous at Guadalupe, were in full clerical attire. This, he explained, was a government concession in honor of Archbishop Cantwell's wish.

## Pastor to Discuss Minds That Make the Church

The Rev. Dr. Fred Sherman Buschmeyer will preach on "Minds That Make the Church" at 11 a.m. tomorrow at the Mount Pleasant Congregational Church.

There will be a joint meeting of the High School Forum and the 20-40 Club at 6:30 p.m.

The League of Service will meet at 6:15 p.m. Tuesday and the Woman's Guild at 11 a.m. Wednesday.

## Lightbringer Lodge

The Lightbringer Lodge of the Theosophical Society, 920 Seventeenth street N.W., will hold open forums between 4:45 and 5:30 p.m. each Sunday during November with the exception of November 23. Members meetings are scheduled from 4 to 4:30 p.m. each Sunday. On November 23 Fred Werth of the American section of the T. S. will deliver a public lecture at 4 p.m. on "The World Crisis and Justice."

The subjects are: November 2, C. F. Stillman, "Vegetarianism—Fad or Fundamental"; November 9, Miss M. Libby, "The Great Change"; November 16, Mr. Karns, "A Sense of Direction'; November 30, Dr. Pieter Roest, "Order Out of Chaos."

## WWDC Bible Broadcasts

Evangelist Dale Crowley will speak tomorrow at 10:30 a.m. over WWDC on "Forward With God."

Beginning Monday, 6:45 a.m., at the devotional service over WWDC, Evangelist Crowley will deliver a series of six talks on "God's Way of Salvation" including the following topics: "Sin and the Human Race," "Sin's Penalties," "Man's Hopelessness in Saving Himself," "The Basis of Pardon," "Christ Is Able" and "Complete Salvation."

## Augustana Lutheran

All Saints' Day will be observed tomorrow. Dr. Hjelm will preach in the morning on "Treading Where the Saints Have Trod."

The Luther League will meet at 5:30 p.m. Representative H. Carl Andersen of Minnesota will speak. The public is invited.

The Ladies' Aid will meet Thursday at 2 p.m.

The pastor's catechetical class will meet Saturday at 9:30 a.m.

# 19 Women Awarded Pins as Volunteer Nurses' Aides

### Graduates to Serve Hospitals Without Compensation

Wearing pale blue pinafore uniforms with their blouses, 19 Washington women were presented with caps and pins marking them as full-fledged volunteer nurses' aides in "graduation exercises" held yesterday afternoon in the District Chapter of the American Red Cross, 1710 E street N.W.

They comprised the first class of nurses' aides to complete an 80-hour training course in the Distirct since Mayor F. H. La Guardia, director of the Office of Civilian Defense, issued a call in August for 100,000 women volunteers to assist regular nurses.

Already lending valuable aid to hard-pressed nursing staffs here, a number of the graduates returned immediately after the exercises to hospitals where they are serving without compensation.

**Best of Endeavors.**

Mrs. Walter Lippmann, national Red Cross director of the Nurses' Aid Committee, in presenting each graduate with her Office of Civilian Defense pin, declared they were engaged in "the best of civilized endeavor—the relief of human suffering.

"Last spring the President, in declaring a state of limited national emergency, asked each of us to place personal needs second to defense needs, and you have done this. * * * As volunteers who have enlisted for the duration, you have a part, although a modest one, in this emergency."

Mrs. Phillips Jenks, District Red Cross chairman of the Nurses' Aid group and presiding officer at the exercises, stressed the "invaluable assistance" they can give registered nurses. Matching blue caps trimmed with white were presented the women by Mrs. Harry Bernton, chairman of the Committee on Volunteer Services for the District Defense Council.

**Graduates Listed.**

The graduates were Mrs. Maurice K. Brady, Mrs. Ole Colbjornsen, Mrs. William E. Davidson, Mrs. Leslie C. Davies, Mrs. John O. Henderson, Miss Anna Bryant Hill, Mrs. Sylvia Hurwitz, Miss Celia Staples Martin, Mrs. Warren B. Zika, Miss Mabel V. Wright, Miss Mariellen Witt, Miss Janice J. Werner, Miss Helen Van Daalen, Mrs. David Stanley, Mrs. Helene Nolan, Miss Edna Merton, Miss Coby Ranneft, Mrs. Linette M. Burton and Mrs. Martin W. Meyer.

Instructor of the course given the women was Miss Virginia Flaig, a Red Cross registered nurse. Mrs. Jenks has as vice chairmen Countess Eleanor Palffy and Mrs. John Jouett.

## 'Y' Expects to Reach Goal Of 1,350 New Members

With 1,118 new members enrolled up to last night, campaign workers in the Central Young Men's Christian Association's membership campaign today were optimistic of reaching their goal of 1,350 new members.

Of the total, 175 were signed up between Wednesday evening and last night's report meeting held in the Y. M. C. A., 1736 G street N.W. Since Wednesday evening, the division of workers headed by Col. T. J. Frailey has signed up 51 members. The team led by N. A. Olsen enrolled 18 new members to lead the teams during the two days while George E. Harris signed up 10 to top the individual workers for the two-day period.

The campaign launched on October 14, was to end with a report meeting next Tuesday evening. Due, however, to the campaign chairman, A. D. Willard, jr., having to be out of the city on that day, it was decided to hold the final report meeting next Friday evening so Mr. Willard may attend.

## Temple Baptist

Dr. William R. McNutt of Chester, Pa., will be the guest speaker at both the morning and evening services tomorrow. He is a professor of practical theology at the Crozer Theological Seminary. Communion will be observed at the morning service.

The Executive Committee of the Youth Group met last Tuesday and planned a program for the coming year.

NURSES' AIDES GRADUATE—The first class of civilian defense nurses' aides trained here was graduated yesterday in the Red Cross Building. Miss Anna Bryant Hill (right) receives her nurse's emblem from Mrs. Walter Lippmann, national director of Volunter Nurses' Aides, as Mrs. Harry Bernton, Central Volunteer Bureau of the D. C. Defense Council, looks on.

—Harris & Ewing Photo.

# Cramer Nominated To Succeed Gullion As Judge Advocate

### Two Named for Promotion To Major General and 20 To Brigadier General

By the Associated Press.

Col. Myron C. Cramer was nominated by President Roosevelt yesterday to be the Army's judge advocate general for a term of four years with the rank of major general.

President Roosevelt at the same time nominated two other officers for advancement to major general and 20 to brigadier general, to fill existing Army vacancies.

Col. Cramer succeeds Maj. Gen. Allen W. Gullion, who has been named provost marshal general. Col. Cramer's home is Tacoma, Wash.

Named for promotion to major general were Brig. Gen. Russell P. Hartle, acting commander of the 34th Infantry Division, and Brig. Gen. Walter H. Frank, commander of the 3d Air Force Interceptor Command with headquarters at Tampa, Fla. Gen. Hartle's home is Hagerstown, Md. Gen. Frank, a native of Humphrey, N. Y., lists his home as Washington.

COL. MYRON C. CRAMER.
—Harris-Ewing Photo.

Those promoted to brigadier general included two from the National Guard, Lt. Col. Harry Johnson, Houston, Tex., and Col. David P. Hardy, San Francisco. Others: Cols. William H. Gill, Unison, Va.; Joseph D. Patch, Washington; Frank C. Mahin, Washington, Harold F. Loomis, Rockville, Conn.; Dale D. Hinman, Austin, Colo.; John S. Wood, Little Rock, Ark.

John B. Coulter, Austin, Tex.; Vincent Meyer, Fort Leavenworth, Kans.; John B. Anderson, Washington; Paul J. Mueller, Union, Mo.; Ambrose Emery, Bloomfield, Ind.; Otto F. Lange, St. Paul, Minn.; Thompson Lawrence, New York City; Waldo C. Potter, Casselton, N. Dak.; Edwin P. Parker, Wytheville, Va.; Charles Milliken, Houlton, Me.

Lieutenant colonels nominated to be brigadier generals were Leroy Lutes, Cairo, Ill., and Elmer E. Adler, Buffalo, N. Y.

The deepest sounding ever made in any water was 35,400 feet in Mindanao Deep, Philippine Islands.

# Hitler Declared War On U. S. by Sinking James, British Say

### Beaverbrook Paper Sees Direct Challenge to Freedom of Seas

By the Associated Press.

LONDON, Nov. 1.—Lord Beaverbrook's Evening Standard declared editorially today that the torpedo-sinking of the United States destroyer Reuben James west of Iceland Thursday night was a declaration of war by Adolf Hitler.

"America has not yet declared war," said the newspaper owned by the British Minister of Supply. "Hitler has.

"The President and his people have long since taken their stand on the principle of freedom of the seas. From that position they will not be budged. It is the bedrock of American defense, and Hitler has now challenged the freedom of the seas as surely as he has invaded Russia."

The editorial, the first to appear in London concerning the incident, predicted the sinking would arouse public opinion and hasten modification of the Neutrality Act.

Two newspapers of Belfast, capital of warring Northern Ireland, expressed similar views.

The Belfast news letter said "It is clear that Hitler has made up his mind the United States shall be drawn into a shooting war in the full sense" to divert United States production from Britain to its own uses.

The Northern Whig of Belfast said:

"American opinion will move to its decision, slowly perhaps to us on this side of the Atlantic, but it will move when the decision is taken. Direct and ruthless action will follow."

## Chevy Chase Presbyterian

"Through the Chink in the Fence" will be the subject of Dr. J. H. Hollister's sermon at 11 a.m.

The collegians and young adults will have a joint meeting at 7:45 p.m.

The annual Chevy Chase Y. W. C. A. bazaar and luncheon will be held Tuesday.

The Mothers' Class will meet Tuesday at 1:30 p.m.

"The Problem of Propaganda Today" will be the subject Thursday at 8 p.m. Dr. Alfred McClunb Lee, executive director of the Institute for Propaganda Analysis, will be the speaker.


The ORGATRON

"Its Tones are True Organ Tones"

The Orgatron is constructed according to the American Guild of Organists specifications. This makes possible playing of pipe organ music exactly as it is written. The tonalities of the Orgatron, like those of a pipe organ, can be used separately or combined in a glorious, ensemble. We are also dealers for Maas chimes that can be added to any electric or pipe organ—or amplified chimes that can be installed in church towers.

Hear the Orgatron played by Mrs. Flora Bennett at the Brookland Baptist Church, 16th and Monroe Sts. N.E. Rev. M. C. Stith, Minister.

Write or Phone for Booklet

JORDAN'S CORNER 13th & G STS. Call NAtional 3223


## Church of Christ


Anacostia Church of Christ
Meeting in Masonic Temple
14th and You Sts. S.E.
5:00 p.m.—Lord's Supper.
Speaker CECIL SNELL

Arlington (Va.) Church of Christ
413 North Irving St.
10:00 a.m.—Bible Study.
11:00 a.m.—"Gethsemane." Oran Swinney, Guest Speaker.
11:45 a.m.—Communion.
8:00 p.m.—"The Thief on the Cross." Oran Swinney.
Wednesday, 8 p.m.—Prayer Meeting.

Avalon Heights Church of Christ
28th and Douglas Streets N.E.
At Bladensburg Road
John T. Smithson, Jr., Minister.
10:00 a.m.—Bible School.
11:00 a.m.—"Abounding in the Work of God."
8:00 p.m.—"Helping God Find His Man."


## Unity School


UNITY
New Colonial Hotel, 15th at M St. N.W.
Margaret Ann Feldt, Speaker.
10:00 a.m.— Sunday School. Adult Bible Class.
11 a.m.—"THE LORD'S PRAYER"
CLASSES DAILY, EXCEPT MONDAY.
Unity literature available. DI. 3436.


## School of Truth


Universal School of Truth
907 15th St. N.W., Suite 303
VIRGINIA NEUHAUSEL,
Founder and Director,
Speaks
Sunday, Nov. 2, 8 P.M.
"IT IS TRUTH—OR NOTHING"
Public Healing Services Wed., 8 p.m., Fri., 8 p.m.
School Open From 11-4.
Send for Free Literature. Help or Advice.


## Congregational


MOUNT PLEASANT
1410 Columbia Road
Minister
Fred Sherman Buschmeyer, Litt. D.
11:00 A.M.
Worship and Sermon
"Minds That Make the Church"
9:30 A.M.
Church School and Adult Education Project.
5:30 P.M.
High School Forum.
6:30 P.M.
20-40 Club.
A Cordial Welcome Awaits You.


## Congregational


1st CHURCH
10th & G Sts. N.W.
Ministers
Howard Stone Anderson
John Elmo Wallace
11:00 A.M.
Mr. Anderson Preaches on
"ARE YOU A MISSING HEIR?"
Gipsy Smith, Guest of Honor
Musical Program
A Cappella Choir . . . Dorothy Halbach, Alto; Paul Gable, Organist
4:00 and 7:30 P.M.
Last Day
GIPSY SMITH
2,000 SEATS ARE AVAILABLE
Extra seats have been rented and a public address system has been installed. Overflow crowds have heard him this week, so come early for a good seat and to enjoy the Gospel singing.


## Evangelistic


CALLING!
ALL CHRISTIANS
TO HEAR Shuler TELL
SUN., NOV. 2, 7:30 P.M.
WHY CHRISTIANS SHOULD NOT KEEP THE SABBATH OF THE OLD MOSAIC LAW BUT SHOULD KEEP THE
LORD'S DAY
ACCORDING TO THE GOSPEL
BIBLE AUDITORIUM
EASTERN AVE. AT END OF GA. AVE. CAR TRACKS
ALL SEATS FREE PLENTY OF PARKING SPACE

# The Evening Star Sports

A—16 WASHINGTON, D. C., SATURDAY, NOVEMBER 1, 1941.


# Colonial Eleven Shows Improvement Despite 19-to-0 Defeat by Clemson

## Win, Lose or Draw

By FRANCIS E. STAN,
Star Staff Correspondent.

### Two Middies Wearing Spotless Blue-and-Gold

PHILADELPHIA, Nov. 1.—This was another of those make-or-break days for Navy's football team. Before upward of 70,000 spectators in Franklin Field the Middies were ready to play unbeaten and untied Pennsylvania. All the dope indicated that it would be a bitter and possibly brilliant battle.

Navy was the pre-game underdog, chiefly because of last week's scoreless tie with Harvard, but odds have been wrong before and there was a chance that Bob Leonard, with Zeke Zechella holding the ball, might kick Penn in the teeth. As these lines were written, Leonard and Zechella seemed to threaten the Red and Blue as much as any other combination of Middie backs.

Some of these afternoons Navy is going to win a football game by the margin of an extra point or a field goal. It will be an important game, too, because that's the only kind left on the Annapolis schedule. And when, and if, a victory of this sort is scored, the heroes will be Midshipmen Leonard and Zechella.

There is a hunch these boys are worth a story. Neither carries the ball. At least they haven't carried it so far this season. Their blue-and-gold uniforms are spotless, except for a circular, dried-mud stain over the left knee of Zechella. He holds the ball for placements and Leonard kicks. Together they may be the best team of its type in college football.

### Leonard Passes and Runs, Zechella Climaxes

There was a time when Leonard wore a battle-scarred uniform. This was so last year. Bobby is a back. He can pass and he can run . . . good enough right now to make the Navy backfield. But he hurt his knee and Coach Swede Larson didn't want to risk the possibility of ruining a good naval officer and so now the only practical contact between Leonard and a football is forthcoming when his right toe is pumped into the pig hide.

Zechella's case is even sadder. He came to Navy at the same time as Barnacle Bill Busik, the big Middie star. They played plebe ball together and, if anything, Zechella was the more dangerous of the pair. When Maj. Larson first saw him, he grinned broadly. He had found that climax runner he needed. Zechella was a touchdown threat every time he got his hands on the ball.

But he hurt a leg last year and was out. He was nobody in Navy football. Last Summer he turned out again, rarin' to go, and on the first day he reinjured the leg, and so badly that it was established he would be out of the game at least until the final couple of games.

### Some Day They're Going to Make the Headlines

The military mind of Maj. Larson considered the possibilities. Leonard could kick accurately from placement and Zechella had been a fair sort of a ball holder. He put a proposition before them. To date—meaning a few minutes before the kick-off here—they have tried 19 times for extra points and made good on 15.

Of afternoons at the Naval Academy they are separated from Larson's four full teams, the "B" squad which scrimmages them, and the plebe teams. Equipped with an anonymous snapper-back, Zechella and Leonard practice for a couple of hours an afternoon. They try long kicks—although little Leonard doesn't get much distance—and they practice short boots and field goal attempts from every conceivable angle.

So far they largely have been unappreciated. Navy's only close game, hinging upon a field goal, was last week against Harvard, and Zechella and Leonard didn't get a real crack. But some day they are going to get a chance to put those long, tedious hours dedicated to sheer specialization to practical use. Some day they are going to get their names in the headlines, either by winning a big game or fumbling the ball at a time when 70,000 to 102,000 fans are watching and hundreds of thousands of people and thousands of Navy men at sea are listening.

## Robinson Wins Fans' Acclaim Beating Zivic

### Bags 26th Win in Row; Cochrane, in Navy, Only Rival Left

By GAYLE TALBOT,
Associated Press Sports Writer.

NEW YORK, Nov. 1.—Starved for a good scrap, the fans banked Madison Square Garden five-deep last night to see Ray Robinson, a tall, scared-looking Negro boy, win his 26th straight professional victory at the expense of Fritzie Zivic.

Fritzie is the former welterweight champion, only a few months removed, one of the cleverest workmen in the ring today. He wound up last night with a left eye practically closed.

**Best Prospect Since Louis.**

Robinson is about the most promising youngster to come along since Joe Louis. He spotted Zivic better than six pounds—139¼ to 145¾—and came on to win the last three rounds of a 10-rounder and beat his veteran opponent.

There wasn't a knockdown. Neither fighter was staggered nor seriously hurt. They simply fought for 10 rounds—hard and constantly. At the end there was no complaint from the overflow crowd of 20,551. It had seen a battle.

Robinson, facing by far the best man he yet has encountered, covered himself with glory. The tall Negro kid, originally from Detroit but now a Harlem resident, took everything Zivic could offer in the middle rounds and then came on to beat him.

**Zivic Is Crestfallen.**

Robinson was the favorite last night, on the strength of his knockout punch. He had stopped 20 out of 25 professional opponents. He never came close to clipping Zivic for good, but he proved himself even a better fighter, in a way, than he had been touted. He beat a master boxer at his own game.

It might have been called a draw. It was close. Yet Zivic, the broken-nosed veteran from Pittsburgh, appeared entirely crestfallen when he returned to his corner after the last bell. He didn't even look around hopefully when the announcer collected the tickets. He had bet a wad on himself, too.

There is nobody for Robinson to conquer now except Freddie (Red) Cochrane, the welterweight champion, and Freddie is in the Navy.

NICE GAIN—Clemson's Butch Butler (70), about to be tackled by G. W.'s Stan Ziobro (24), picked up 25 yards on this third-period end run in the invaders' 19-0 triumph at Griffith Stadium last night before a damp crowd of 6,000 on a muddy gridiron. —Star Staff Photo.

## Entries for Monday

### Pimlico

By the Associated Press.

FIRST RACE—Purse, $1,000; claiming, maidens; 2-year-olds; 6 furlongs.
xBarewings (Remerscheid) 109
Falconer (Polk) 111
a Cuth (Berg) 114
Miss Sungino (Longa) 111
c Litup (Keiper) 111
Royal Roan (McCreary) 115
Dragon Play (Berg) 111
Tribal Papoose (Mora) 111
Valdina Oak (Hacker) 114
a Marksman (Berg) 114
a Calatan (Keiper) 114
Damon (Deering) 118
xFire Arms (Remerscheid) 106
xDarting Star (Coile) 109
c Grand Step (Dufford) 111
xThird Legion (Remerscheid) 109
a J. Shouse and E. K. Bryson and H. M. Babylon entry.
c Mrs. H. S. Horkheimer and Mrs. J. B. Bond entry.

SECOND RACE—Purse, $1,000; claiming; 3-year-olds and up; 6 furlongs.
xPerlette (Remerscheid) 100
Kamport (Mora) 105
Dunemall (Keiper) 105
Rolling Swell (McCombs) 102
San Stefano (Wall) 102
Sparrow Chirp (Decamillis) 107
War Smoke (Harrell) 102
My Lawyer (Berg) 108
Nick (Keiper) 114
Poindexter (Dufford) 105
Hi Blaze (Hacker) 114
Easter Rabbit (Watson) 108
Blue Harmony (Scott) 105
Credence (Strickler) 106
Circus (Shelhamer) 108
Torfoot (Deering) 105

THIRD RACE—Purse, $1,000; claiming; maiden 2-year-olds; 6 furlongs (chute).
Bawardis (Young) 115
Flying Reich (Sisto) 118
Chronos (DeCamillis) 111
xGlynland (Remerscheid) 109
xHipetyhop (Coule) 106
xRecognize (Strickler) 109
Lochraven (Dufford) 114
Dress Boot (Meade) 114
Bills Rita (Deering) 111
xTripod (Weir) 106
Smug (Berg) 114
Mad Witch (Keiper) 111
Bright Erin (Scott) 118
xSevond (Ruder) 106
Ellels (G. Smith) 113
Katesy (Hacker) 111

FOURTH RACE—Purse, $1,000; claiming; 3-year-olds; 1 mile and 70 yards.
Chaldar (Berg) 117
xButcher Boy (Remerscheid) 115
xSly Tom (Coule) 112
Banker Jim (McCreary) 112
Etruscan (Berg) 117
xHere Again (Remerscheid) 107
xJimson Belle (Strickler) 106

FIFTH RACE—Purse, $2,500 added; the Battleship Steeplechase; 3-year-olds and upward; 2 miles.
Boojum II (McGee) 136
Winged Hoofs (R. G. Jones) 131
Chuckatuck (Penrod) 139
Epinder (E. Roberts) 134
National Anthem (Walker) 139
Sussex (no boy) 148
Caddie (Clements) 130

SIXTH RACE—Purse, $1,100; claiming; 3-year-olds and up; 1⅛ miles.
Swanstan (Madden) 105
Greedan (Berg) 115
Transmitter (Sisto) 113
xWaugh Pop (Coule) 115
Drudgery (Westrope) 117
xSacstan (Remerscheid) 111
xInscolad (Strickler) 109
Belle D'Amour (Keiper) 105
Hi Sty (Deering) 108
xGeorge Lamaze (Weir) 104
xHoizea (Strickler) 111
Karnak (McCreary) 111

SEVENTH RACE—Purse, $1,000; claiming; 3-year-olds and upward; 1⅛ miles.
xMill End (Coule) 106
Unknown Lad (F. Smith) 111
Punch Drunk (Deering) 109
xStadium (Strickler) 94
xGolden Mowlee (Remerscheid) 99
xEscolar (Coule) 107
Storminess (Meade) 108
Miss Fixit (De Camillis) 110

EIGHTH RACE—Purse, $1,000; claiming; 3-year-olds and upward; 1⅛ miles.
Fair Hero (Dufford) 109
Moalee (Berg) 106
Star Canter (Deering) 102
xCheer Me (Coule) 110
Lauderkin (Hacker) 103
Legal Light (Keiper) 118
xChallante (Remerscheid) 104
Goober Lad (Keiper) 106
xApprentice allowance claimed.

### Churchill Downs

By the Associated Press.

FIRST RACE—Purse, $800; claiming; 3-year-olds and upward; 6 furlongs.
Miss Romance 105 xChanting 106
xRusty Gold 103 Go Home 114
Henry M 111 Mingling 111
Ten Blow 113 xSilver Wind 103

SECOND RACE—Purse, $800; claiming; 2-year-olds; 1 mile (chute).
Burg Wing 109 xLightsome 107
Out Front 115 xGay Youth 107
Principal One 115 Sister Don 108
R Dee 112 Easy Jack 112
Alest 112 xBold Miss 107
Launazo 112 Nancy's Baby 112
Wild Duck 112 Frank L 112
Donner Pass 11 Sweet Olga 109
xMy Beret 104 Roman Cadet 112

THIRD RACE—Purse, $800; claiming; 3-year-olds and up; 7 furlongs.
xSurgeon Dick 106 xSon Islam 103
xCanavia 103 Razor Sharp 108
xAlrose 108 xOur Willie 106
Beau Greenock 111 King Cotton 113
xCeepeetee 103 xGeneral Leonce 108
Lassie Flo 108 xCharlotte Dear 105
Morocco E. 107 Day Dress 108
Dalaris 109 xWauchula 106
Byrd Lady 108 Kentucky Jane 110
xYellow Mask 105 Mistletow 110

FOURTH RACE—The Rio Vista; purse, $1,000; 2-year-olds; 6 furlongs.
Mr. San 110 x a Suprine 109
Footnote 107 Texalite 107
xCount Me In 102 Some Ad 110
x a Spring Drift 102 Haleakoha 107
Aridisical 116 Kirwin 110
Little Fox 113 Wise Decree 107
Swoosh 110 Miss Victory 107
Gray Romance 107 New Glory 107
Hizekko 110
a J. W. Bell and F. P. Letellier entry.

FIFTH RACE—Purse $1,000; 3-year-olds and up; 6½ furlongs.
One Witch 115 True Star 112
xAnxiety 104 Nice Going 109
Maxie Kin 109 xAmerican Byrd 107
xBull Dinger 104 xAntricole 110
xLittle Kiss 104 Winamac 109
High One 112 Black Flame 115

SIXTH RACE—Purse $1,000; claiming; 3-year-olds; 1⅛ miles.
Burning Stick 117 xHoptown Lass 109
xTurntable 103 Soup and Fish 115
Pari King 112 Tartarus 115
xAssel D. 110

SEVENTH RACE—Purse, $800; claiming; 3-year-olds and up; 1⅛ miles.
My Wo 112 Simple Life 101
Catalonia 116 Valdina Opal 107
xLeila D. 111 xMisal Fay 107
xGold Satin 107 King's Error 110
xInscomira 107 Eyes 106
Cynthia Fair 112 Kitche Manitou 110
Rio Vista 105 xBelle Elan 111
xNight Gail 107 Morocco E 110
Queenie 111 Killarney Lass 112
Extra Step 105 xBookie Mc 101

EIGHTH (SUBSTITUTE) RACE—Purse, $800; claiming; 3-year-olds; 7 furlongs.
Well Alright 111 Paias 108
Wise Fire 108 xUncle Eric 103
xSabra 102 Augustus 109
Sickle King 108 Khayyam 111
Alcinous 111 Paducah 111
Cloudy and good.
x Apprentice allowance claimed.

### Rockingham Park

By the Associated Press.

FIRST RACE—Purse, $800; claiming; 4-year-olds and upward; 6 furlongs.
xPersonable 108 Sun Girl 114
xCruising 112 Secret Chatter 117
Jane Vito 112 Hunting Home 117
xHittie 107 Clean Swept 112
Yetive 110 Well Read 110
xTrimmed 112 xSweeter 112
xLady Val 109 xPlacer In 105
Gallant Stroke 115 Supreme Chance 113

SECOND RACE—Purse, $800; claiming; maidens; 3-year-olds; 6 furlongs.
Hendersonian 115 Brass Tower 118
xGilded Hero 113 Brown Gem 115
Budd Larkmead 118 High Caste 115
Rose Lucky 115 xKnights D'hess 110
Hatfield Boy 118 xPeriover 110

THIRD RACE—Purse, $800; claiming; 2-year-olds; 6 furlongs.
xMusical Mood 100 xKempy 105
xZite 108 Decade 108
xProper Gal 108 Unbuttoned 111
Wise Witch 108 Superior 111
Pettine 110 Dot Says Not 105
xTryangetit 105 Pneumatique 107

FOURTH RACE—Purse, $800; claiming; 2-year-olds; 1⅛ miles.
Ring Leader 111 xPimlico Polly 110
xValdina Zest 113 Header 108
Moonful 106 xMellow 110

FIFTH RACE—Purse, $1,000; claiming; 3-year-olds and upward; 1⅛ miles.
Jumping Jill 108 Yannie Sid 109
xRebbina 99 Neddie Hero 105
Kleig Light 111 Bess B. 108

SIXTH RACE—Purse, $900; claiming; 3-year-olds; 1⅛ miles.
San Francisco 111 Zaltowna 112
Cloudy Night 111 Blumere 108
xEditory 107 xArabesque 107
Lovely Dawn 110

SEVENTH RACE—Purse, $1,000; claiming; 3-year-olds and up; 1⅛ miles.
Stable 110 xCountry Lass 107
xApropos 105 Blossom Queen 110
xElmada 99 xDianapat 105
xMedred 105 Upset Dove 110
xTetratown 105 Stepacola 110
Not Alone 109 Bonnie Vixen 115

EIGHTH RACE—Purse, $800; claiming; 4-year-olds and up; 1⅛ miles.
xLaslwr de Salo 113 Laurana Lyon 110
xSanoma 110 Noroton 118
xMon Doit 113 Sir Quest 113
Career Girl 110 xCounty Bond 113
xOld River 113 xWrought Iron 113
Daytonian 113 Grandpa's Boy 113
xMaefleet 108 xKen's Revenge 108
American Money 117 xLovick 113
x Apprentice allowance claimed.

## Grid Game Halted Until Fog Lifts

By the Associated Press.

LONG BEACH, Calif., Nov. 1.—Fog stopped a Sunset League football game last night.

Because of the heavy haze, the game between Fullerton and Long Beach Jordan High Schools was called at half time. Jordan led 7-0, thanks to Capt. Whitey Anderson's sneak through the fog.

Fullerton still has a chance at victory, though. The teams will play the second half at some later date, when they can have a clear night.

## Texas Tech Suffers Only Major Loss Of Halloween

### Victory String Broken; G. W., Carnegie, N. Y. U. Used to Wallopings

By the Associated Press.

NEW YORK, Nov. 1.—Halloween held no terrors for many of the Nation's collegiate football teams, but N. Y. U., Carnegie Tech, George Washington and Texas Tech faded into defeat without a ghost of a show.

While beatings were nothing new to the Violets, Skibos and Colonials, the Red Raiders of Texas Tech tasted defeat for the first time this year.

Miami (Fla.) University, also unbeaten and untied, ran its victory string to five in a row by blanking Texas Tech, 6 to 0, before 25,000 at Miami. The Hurricanes cashed in on a Raider fumble in the second period, then played great defensive football the rest of the way.

**Wins Game on Pass.**

A 19-yard pass from Russell Coates to Ray Gorman produced the touchdown that avenged last year's 61-14 defeat by Tech.

Penn State handed New York University its third straight shutout by parading to six touchdowns for a 42-to-0 victory in the rain at New York's Polo Grounds.

Fullback Bill Smaltz led the attack for the victors, handling the slippery ball on most of Penn State's plays and completing four out of six passes for a gain of 82 yards.

Unbeaten Case romped to a 27-to-0 victory over the same Carnegie Tech eleven that held Notre Dame to 16 points two weeks ago.

The game, played in a steady rain at Cleveland, resulted in the fifth straight win for Case and the worst beating of a miserable season for the once-proud Skibos.

**Melreit Romps for Case.**

Fullback Bob Melreit scored three of Case's four touchdowns and kicked three extra points. The fourth marker came on a 6-yard pass from Glenn Konker to Mike Yurcheshen.

South Carolina, fresh from an upset victory over Clemson, remained in the thick of the Southern Conference title scrap by stopping The Citadel, 13 to 6, at Orangeburg, S. C.

Louisiana Normal shut out Southeastern Louisiana, 6 to 0, and Louisiana Tech edged out Southwestern Louisiana, 12 to 8. Washington University of St. Louis surprised Drake, 12 to 0, in a Missouri Valley Conference duel.

## Johnny Pollock Gives G. W. New Hope for Future

### Team's Line Play Is Brilliant in Contrast To Previous Games

By LEWIS F. ATCHISON.

After witnessing George Washington's 19-0 defeat by Clemson last night at Griffith Stadium we must admit the Colonials are getting in on the ground floor of the Southern Conference.

But, though the gloom hangs heavy over G street, there were a couple of heartening signs in last night's struggle which ended in G. W.'s second straight conference setback. Perhaps you noticed that G. W. piled up twice as many first downs as Clemson and outgained it by exactly 40 yards rushing the ball. They still pay off on points, but G. W. is giving evidence of shaking off its lethargy and may yet come around and play a winning game.

Clemson finished three touchdowns up on the District eleven but for a while the 7 points it scored on a blocked kick early in the fray loomed large on the scoreboard. Mud and rain conspired with an improved G. W. line and secondary to hold those Tigers in the first two periods when Botty Payne, Harry Franklin, Sid Tinsley and Charley Timmons—a milky way of grid talent, were bottled up on their own side of the field.

**Colonials Defense Falters.**

But G. W.'s defense fagged as the game wore on and Payne finally wiggled through for a 24-yard scoring run and Timmons broke loose on a 41-yard gallop that set up another 7-yard touchdown sprint for the same Payne, and those were the plays that decided the ball game.

Maybe the weather did affect Clemson's backs but they did their best runing in the final periods when the field should have been at its worst after soaking up a steady drizzle throughout the first two quarters; so the only conclusion you can draw from that is that G. W. showed improvement.

Walt Fedora had some blocking on his line thrusts for a change and Jimmy Graham continued to put up the same sparkling brand of play that has distinguished his efforts all season. The two were joined last night by another newcomer, Johnny Pollock, who late in the final period engineered G. W.'s longest march. A scintilalting 24-yard gambol down the sideline featured the drive, which ended, unhappily enough, with a 7-yard loss when Don Pinnow was smothered trying to heave a pass.

Graham and Pollock give G. W. hope for the future and the Colonials may not have to wait 'til next year. Both are dangerous and likely to explode without warning any time.

George Washington's line play positively was brilliant in contrast to the raggedy, haphazard efforts of previous games. Johnny Konizewski played his usual game at tackle and Harry Ledford and Jack Leonard did some nice work at the ends. Most heartening, perhaps, was the improved tackling. The line not only cleaned out the interference on occasions, but brought down the ball carrier as well with hard, clean cuts around the ankles.

**Clemson Well Coached.**

Clemson, of course, looked even better than G. W., particularly in the first three minutes when big George Fritts barged through the line, slapped down Scott Gudmundson's punt and pounced on it in the end zone 17 yards away for a touchdown. Nobody knew what to expect after that although they had a faint idea of what was coming. But the smooth and potent Carolina Kitty was obliged to purr along with its 7-point lead for the remainder of the half in the face of stout and well organized resistance.

The visitors were one of the best coached teams to show here this season. They executed plays with the precision of their crack drill team that performed between halves and had a bagful of tricks. They seemed strong and well balanced enough to give any eleven a run for the marbles—and that doesn't exclude Duke.

| Pos. | Clemson. | G. W. U. |
|---|---|---|
| L. E. | Blalock | Ledford |
| L. T. | Fritts | Konizewski |
| L. G. | Padgett | Seeno |
| C. | C. Wright | Seibert |
| R. G. | T. Wright | E. Hall |
| R. T. | Cagle | Clarey |
| R. E. | Pierce | Leonard |
| Q. B. | Payne | Martinson |
| L. H. | Craig | Gudmundson |
| R. H. | Franklin | Graham |
| F. B. | Timmons | Fedora |

| | | | | | |
|---|---|---|---|---|---|
| Clemson | 7 | 0 | 6 | 6 | —19 |
| George Washington | 0 | 0 | 0 | 0 | —0 |

Touchdowns—Fritts (blocked punt), W. Payne (2, rushing). Point after touchdown—Timmons (placement). Substitutions—G. W., Ziobro, Pollock, Asusiewicz, Romasco, Paidokovich, Welc, Gustafson, Leonetti, Pinnow, Maurielo, Bess Murphy, Snyder; Clemson, Chipley, Parker, Locklair, Tinsley, Sandifer, Jordan, McElveen, Sweatte, O'Dell, Butler, Wood, Hambright, Dickson, Sammond.

Statistics.

| G. W. | | Clemson. |
|---|---|---|
| 8 | First downs | 4 |
| 159 | Yards rushing | 119 |
| 0 | Yards passing | 4 |
| 159 | Total gain | 123 |
| 6 | Forward passes | 7 |
| 0 | Passes complete | 1 |
| 0 | Passes intercepted | 2 |
| 11 | Kicks | 9 |
| 34 | Average distance | 41 |
| 51 | Yards runback | 109 |
| 63 | Yards kickoff runback | 0 |
| 35 | Yards penalty | 40 |
| 3 | Fumbles | 2 |
| 1 | Opponents fumbles recovered | 1 |

## All But One Steeler Injured by Bears To Face Skins

### Schiechl Is Exception; Tilt Tomorrow Last Here for Month

By BILL DISMER, Jr.

In the wake of reports that they are serious about avenging their 20-24 defeat by the Redskins in Pittsburgh last month, Buff Donelli's Steelers will arrive in Washington tonight for tomorrow's National Football League clash at Griffith Stadium.

Although several of the Steelers were injured in the game with the Bears last Sunday, all but Rookie Center Johnny Schiechl of Santa Clara are expected to face the Redskins. That includes Boyd Brumbaugh, the ace halfback who was taken to a Pittsburgh hospital on Tuesday for observation.

**Brumbaugh Will Play.**

Brumbaugh, 26-year-old veteran from Duquesne, is said to have taken a terrific pounding on every play on which he dropped back to pass, but X-rays showed nothing wrong and he will be ready to go again tomorrow.

Donelli's younger brother, Allan, may start for Pittsburgh. Although the lightest man on the squad at 165 pounds, little Donelli amazed the Bears last Sunday by dartiing through their big line for consistent gains. To date, he hasn't been in any of the Steelers' opening lineups, but may get his chance here.

**Hoffman Goes Home.**

The Redskins' roster definitely was reduced to 32 today with the departure for Los Angeles of Bob Hoffman, veteran quarterback from Southern California. An attack of pneumonia two weeks ago made Hoffman pretty weak and he has given up the game for the season. It may be the end of his career with the Redskins, inasmuch as he is due to join the Air Corps next month.

Tomorrow's game will be the last appearance of the Redskins in Washington until November 30. Between now and then they will meet the Dodgers, Giants and Bears on the road and their Eastern title chances will be either shiny or shot by the time they return to meet the Packers the last Sunday in the month.

## More Pleasant Greeting

By the Associated Press.

"Bobo Newsom got a rousing welcome on his return home," observes B. M. Atkinson, jr., of the Louisville (Ky.) Times. "The only people gladder to see him all season were opposing batters."

## Neyland to Rejoin Vols

Bob Neyland says he will be back coaching Tennessee next May, unless this Nation is at war.

## West's Record Pro Grid Crowd To See Packers Seek Revenge In Bitter Battle With Bears

By AUSTIN BEALMEAR,
Associated Press Sports Writer.

NEW YORK, Nov. 1.—All National Pro League football teams are scheduled to work their regular Sunday shifts tomorrow, but the bulk of the business goes to the Green Bay Packers, who face the titanic task of caging the champion Chicago Bears.

A crowd of 46,500 fans, the greatest throng ever to see a pro game in the Midwest, has bought all the seats at Wrigley Field in Chicago for the 46th renewal of the oldest rivalry in the league.

The New York Giants, still out in front in the Eastern division in spite of last Sunday's upset by Brooklyn, take on the invading Chicago Cardinals at the Polo Grounds.

The Brooklyn Dodgers and the Philadelphia Eagles tangle in an all-Eastern fuss at Ebbets Field in Brooklyn. Pittsburgh's lowly Steelers, the only winless team in the league, move into the Nation's Capital to battle the Washington Redskins. The Detroit Lions collide with the Rams at Cleveland.

**Packers After Revenge.**

It's no wonder that the Packer-Bear game is a sellout. The Bears are the only unbeaten outfit in the league. They have piled up 209 points while holding five opponents to 52 points.

The Packers have lost only one game out of seven. That defeat came at the hands of the Bears in the first meeting of these two teams late in September. But the Packers were ahead at the start of the final period, and only a brilliant rally saved the Bears from defeat.

The fans figure this is the last chance to stop the high-scoring Bears. If Green Bay can't turn the trick, none of the five remaining foes on Chicago's schedule is rated more than an outside chance of keeping the Bears from another Western title and a spot in the championship playoff against the Eastern winner.

A Green Bay victory would push the Bears into second place in the Western division. At the same time, the Eastern half of the league also faces the possibility of a new leader.

Brooklyn's surprising victory over New York left the Giants only a half-game out in front. Washington's Redskins also have lost only one game, but they have won only four, compared with New York's five.

**Rams Seek Third Win.**

A victory for the Cards would knock the Giants out of the lead, provided the Washington Redskins polish off the Pittsburgh Steelers as expected. Cleveland will be after its third victory in the game with the Detroit Lions, who are tied with the Cards in the Western division cellar.

The Brooklyn clash between the Dodgers and the Eagles could develop into a hurling duel between Brooklyn's Ace Parker and Philadelphia's Tommy Thompson. Parker, who found himself for the first time this season last Sunday, has hit his mark 27 times in 62 heaves. Thompson has completed 43 passes out of 76.

Today a year ago—Challedon beat Can't Wait in Pimlico Special.

## Rain and Lawrence's Mike Sarro Defeat Presidents, 9-0

Predictions that it would take a rainy day to stop the "T" formation are true as far as George Washington High of Alexandria is concerned. The Presidents ran into double trouble last night, a muddy field that made fancy ball handling difficult and a flashy Lawrence (N. Y.) High back, Mike (Mixer) Sarro. With the Mixer doing all the scoring, Lawrence won the intersectional battle, 9-0.

Mike rounded end for 11 yards and a touchdown in the second period and a few minutes later kicked a 20-yard field goal from a difficult angle.

While outclassed most of the time by the heavier Long Island boys, the Presidents remained very much in the ball game, mainly due to the excellent kicking of Jack Shelton, whose long boots frequently had the visitors deep in their own territory. The slippery ball, however, handicapped the Presidents "T" formation attacks and occasional fumbles stopped them just as they appeared ready to march.

G. W.'s strongest bid for a touchdown came when a recovered fumble put them on the Golden Tornado's 20-yard line. Four incomplete forward passes ended the threat.

| Pos. | Lawrence (9). | Geo. W. H. S. (0). |
|---|---|---|
| L. E. | Clampe | Black |
| L. T. | Silito | Campbell |
| L. G. | Sorrentino | Grim |
| C. | Kosaka | Eason |
| R. G. | D. Pierce | Suit |
| R. T. | Cafesso | Funkhouser |
| R. E. | Martiletta | Dove |
| Q. B. | T. Pierce | Stewart |
| L. H. | Tavalaro | Chilsom |
| R. H. | Kelley | Kirby |
| F. B. | Sarro | Shelton |

Score by periods:

| | | | | | |
|---|---|---|---|---|---|
| Lawrence | 0 | 9 | 0 | 0 | —9 |
| Geo. Wash. H. S. | 0 | 0 | 0 | 0 | —0 |

Touchdown—Sarro. Field goals—Sarro. Substitutions—Lawrence, Lavery, Crocker, Pupa, LaRocco. George Washington—Wilson, Foltz, Daniels. Referee—Mr. Mitchell. Umpire—Mr. Farrell. Field judge—Mr. Herron. Head linesman—Mr. Meglen.

## Coffeyville Junior College Incubates Pigskin Talent

### West Point Gridders Granted Three Hours' Extra Sleep; Huskies Overlook Football Ace

By HUGH FULLERTON, Jr.,
The Star's Special News Service.

NEW YORK, Nov. 1.—Johnny Dolan will make his debut as a heavyweight against Tommy Tucker at the opening of New York's St. Nick's Club November 10 instead of Chicago. He's been such a big attraction there that the stadium promoters wanted the fight for the Bob Pastor-Booker Beckwith card. Dick Wakefield, the Tigers' $45,000 (or more) beauty, will spend the winter in Arizona in hopes he can overcome hay fever. Coffeyville (Kansas) Junior College, which has won 15 straight games, sent nine players from last year's 35-man squad up to four-year college teams and two more to the Army. Gen. George C. Marshall, the Army's Chief of Staff, gave three generals the day off to see the Army-Notre Dame fuss today. They're his assistants. Bunny Oakes' Wyoming U. squad has only 27 players this year, but 76 turned out for the freshman team.

Today's guest star—B. M. Atkinson, jr., Louisville Times: "With all those boxers joining up, the Navy might be said to have the cauliflower of the Nation's youth."

They're got rhythm—John Rogalla, husky back of the Jersey City American Association football club, is writing the book for a musical comedy with Radio Emcee Alan Courtney. Alex Shibanoff, tackle on the same club, did the lyrics for a song that Dick Shelton introduced on the air last night. George Edwards, Missouri U. basket ball coach, has joined the International Brotherhood of Magicians, but he claims the brothers don't know any hardwood magic. Denny Myers of Boston College says that "interchangeable defenses" are this year's biggest football development and that's why scores have been so low. Billy Conn, who is picking up loose change anywhere he can find it, is scheduled to appear as a rasslin' referee Tuesday at Montreal. One of Red Blaik's biggest innovations in Army football was to get permission for the players to sleep until 8:30 a.m. on game days instead of hopping out at the 5:50 bugle. Ken (Little Ziggy) Sears, who'll get a chance to move up from Newark to the Yankees next spring, should be familiar with the bombers when he hits camp. He's working this winter as timekeeper at a Fort Worth bomber plant.

Service department — Chris Cagle, Army's all-America back a few years ago, will referee the Fort Monmouth-Fort Hancock game tomorrow at Asbury Park, N. J. Lt. Ted Mann, former Duke tub thumper, has been made public relations officer at the Naval Reserve aviation base in Atlanta. Five service basket ball teams have been invited to play in the Norfolk (Va.) Twin City League this season. Waddy Saecker, who was scheduled to play for the New York Americans tomorrow, will be working on a different field—Langley Field, Va. Three former West Point public relations officers, Lt. Col. Ernest Dupuy, Lt. Col. W. H. (Cappy) Wells and Capt. Andy March, are working in the same Army department in Washington. Marine Corps School at Quantico, Va., is moaning over the fact that officers can't play on the football team there. It rules out such guys as Frank Reagan, who just left the pro Giants, and Mike Enich of Iowa.

Thrown for a loss—The U. of Washington, which could use a little help in the Pacific Coast Conference race, has just found out that it turned down the guy who is the highest scorer on the Coast—Marvel Harshman of Pacific Lutheran. Harshman entered Washington in 1938 and went out for frosh football, but nobody noticed him in the rush to see the advertised high school stars. After a couple of weeks, Harshman got tired of sitting on the bench and transferred to a school so small there wasn't a chance to be missed.

## Bullis Holds .500 Pace By Tying Bethesda

Bullis School's football team is managing to maintain a .500 average this season. With two victories and two defeats on the record, Bullis kept pace yesterday with a 6-6 tie against Bethesda Recreation Association eleven.

Bancroft scored for Bullis in the first period, but Bethesda saved a tie when Keene passed 28 yards to Mrstik in the final quarter.

## Hoya Frosh Harriers Paced by Williams Trim Navy Plebes

By the Associated Press.

ANNAPOLIS, Md., Nov. 1.—Led by Dave Williams, junior national indoor 3-mile champion, Georgetown University's freshman cross-country team opened its season here yesterday with a victory over Navy's plebes, 31-24.

Williams negotiated the 3-mile course in 14 minutes and 48 seconds, a minute and four seconds ahead of his teammate, Eugene McElroy. Ed Wilson of the plebes trailed McElroy by 10 seconds.

The order of finish:

Williams (G. U.), 14:48; McElroy (G. U.), 15:52; Wilson (Plebes), 16:02; Passerelli (G. U.), 16:07; Rockwell (Plebes), 16:25; Crosby (Plebes), 16:29; Strassenberger (G. U.), 16:29.5; Johnson (Plebes), 16:35; Fallon (Plebes), 16:44; Newnam (G. U.), 16:54.

## Fights Last Night

By the Associated Press.

NEW YORK.—Ray Robinson, 139¼, New York, outpointed Fritzie Zivic, 145¾, former welterweight champion (10).

AUGUSTA, Me.—Jackie Fisher, 167, Waterville, outpointed Tiger Lambett, 161, Biddeford, Me. (8).

ROCKLAND, Me.—Tony Thomas, 155, Rockland, stopped Johnny Lawless, 159, Portland (4).

## W.-L., Venting Spleen, Rolls Up Record Score on Monroe

It is James Monroe High's hard luck it came up from Fredericksburg to play Washington-Lee yesterday after the Generals had an undefeated season spoiled the week before by one point. The Yellow Jackets ran into a fighting club and the Generals had no difficulty piling up the biggest score registered around here by a scholastic team this season—51 to 0.

The beating was bad but it could have been worse. Coach Harry Deming had his first team on the field only a few minutes. He then sent in the second team and the Generals continued to score. The third team did likewise and Deming was forced to witness the spectacle of his boys ruining his good neighbor policy.

Jim Sprinkle, in the first period, crashed over for two scores. In the second the second team continued the good work with two more markers and the third period was even worse for the Jackets as W.-L. tallied three touchdowns in 3 minutes. Boys who hardly had seen action before were anxious to shine. Glen Smith raced 41 yards to score; Bud Gerber followed with a 60-yard scoring dash and five plays later Marvin Lyons drove through for 16 yards and another touchdown. The final marker was gained on a 9-yard pass from Lyons to Ed Smith in the last period.

| Pos. | W.-Lee (51). | Fredericksburg (0). |
|---|---|---|
| L. E. | Winfield | Stout |
| L. T. | Reid | Doggett |
| L. G. | Wilson | Nolan |
| C. | Drukenmiller | Mills |
| R. G. | Wall | Saunders |
| R. T. | Evans | Bryant |
| R. E. | Kelly | Hoskins |
| Q. B. | Urbanski | Billingsley |
| L. H. | Donegan | Baker |
| R. H. | De Celle | White |
| F. B. | Smith | Morris |

Score by periods:

| | | | | | |
|---|---|---|---|---|---|
| Washington-Lee | 14 | 13 | 18 | 6 | —51 |
| Fredericksburg | 0 | 0 | 0 | 0 | —0 |

Scoring: Touchdowns—Sprinkle (2), Gillenwater, Gardiner, G. Smith, Gerber, Lyons, E. Smith. Conversions—Gardiner, Wilson. Reid. Substitutions—Washington-Lee, Sprinkle, Grinnel, Jones, Newsome, Sherman, Gardiner, Lupens, Harlan, Keese, Gillenwater, Feister, Rollinson, Gerber, Huff, Lyons; Fredericksburg, H. Kendall, D. Kendall, Tyson, Dawson, Tyler. Referee—Mr. Cohill. Umpire—Mr. Whelan (Catholic U.). Head linesman—Mr. Bledsoe (Washington-Lee).

## Really an Elusive Back

By the Associated Press.

"He is more elusive than a ghost 10 minutes before sunrise and harder to hit than a six-horse parlay." (Walter Stewart of the Memphis Commercial Appeal, describing Casey Jones, Union University backfield ace.)

## Pigskin Passer Perfect

J. P. Moore, Vanderbilt sophomore back, has thrown exactly three forward passes in his varsity career—and every one of them went for a touchdown.

# Unsung Duke O'Connell Hero as Western Trims Eastern to Stay in Race

## 61-Yard Victory March Is Led by 130-Pounder

### Red Raiders Checked After Two Other Scoring Threats

INTERHIGH FOOTBALL STANDING.

| West Division. | W. | L. | T. | East Division. | W. | L. | T. |
|---|---|---|---|---|---|---|---|
| Central | 2 | 0 | 0 | Anacostia | 2 | 1 | 0 |
| Western | 2 | 0 | 1 | Eastern | 1 | 2 | 0 |
| Wilson | 1 | 1 | 1 | Tech | 1 | 2 | 0 |
| Roosevelt | 0 | 3 | 0 | | | | |

By GEORGE HUBER.

He couldn't even land a job as assistant manager for the Western High football team last year, but this season young Duke O'Connell, skinny, 130-pound scatback, is taking a big part in the Red Raiders' drive for their third consecutive interhigh gridiron title.

Coach Fred Mulvey hasn't given the slightly-built youngster a starting position yet because he doesn't have the weight to carry through 40 minutes of pounding football, but Duke is being inserted at opportune moments and proving a wraithlike figure whose plain and fancy stepping is keeping the Raiders in the race.

**Red Raiders Money Players.**

Western is doing pretty much as it did last year when its underrated eleven unexpectedly captured the crown, losing all its outside engagements, but winning with blue chips on the line. With young O'Connell carrying most of the load yesterday, the Raiders topped Eastern, 6-0, on the muddy Eastern gridiron to keep just behind Central and make the Western-Central game on November 14 just as important as those of the last two years. The winner definitely will carry the West Division banner into the interhigh championship contest.

Eastern retains only a mathematical chance for its section's title.

The lone touchdown yesterday came at the climax of a 61-yard march which O'Connell engineered, began and finished in grand style. He staged a 14-yard runback of a punt to his own 39 to start the drive and on successive plays stepped off 5 to 10 yards at a clip to reach a spot 9 yards from Eastern's goal, which he crossed by slashing outside right tackle. Ed Widmeyer missed the extra point.

O'Connell's ability to avoid tacklers almost was uncanny. He sidestepped, pivoted and skidded away from the enemy almost like a ghost. Clarence Kuldell and Bill Goodman also had a hand in some of the Western gains, but mostly it was O'Connell advancing the ball.

**Eastern Makes One Threat.**

Eastern made only one real bid for a score. Early in the first period it recovered a touched punt on the Western 20, but plunges by Okie Fearson and Herbie Adams earned a scant five yards before Western's line braced and took over. At the start of the second half a revitalized Rambler eleven began to spark again and swept from its own 25 to midfield on plunges and runs by Jesse Newberry and Tony Torre, sub backs, and Fearson, but a bad pass from center set them back and ended this mild threat.

Western, however, threatened on two other occasions to run up the score. A recovered fumble set the Raiders on Eastern's 30 early in the fourth period, but after Kuldell drove 12 yards a bad pass from center put Western back and the Ramblers took over. They kicked out, but Western came right back with Goodman leading the assault to the 20, where the Raiders again were halted.

| Pos. | Western (6). | Eastern (0). |
|---|---|---|
| L. E. | Fendrich | Kennedy |
| L. T. | Widmayer | Hughes |
| L. G. | Morris | David |
| C. | Boaze | Moore |
| R. G. | Glocker | Foreman |
| R. T. | Talburt | Leland |
| R. E. | Dudley | Thompson |
| Q. B. | Kuldell | Boswell |
| L. H. | Pratti | Adams |
| R. H. | Papanicolas | Fearson |
| F. B. | Goodman | Bond |

| | | | | |
|---|---|---|---|---|
| Western | 0 | 6 | 0 | 0—6 |
| Eastern | 0 | 0 | 0 | 0—0 |

Touchdown — O'Connell. Substitutions —Western, O'Connell, Gentile, Neam, Hook, Frailey, Kidwell, Alexander, Love. Eastern, Kilkallon, Newberry, Bower, Jordana, Torre, Prince. Referee—Mr. Thomas. Umpire—Mr. Farrell. Head linesman—Mr. Meglen.

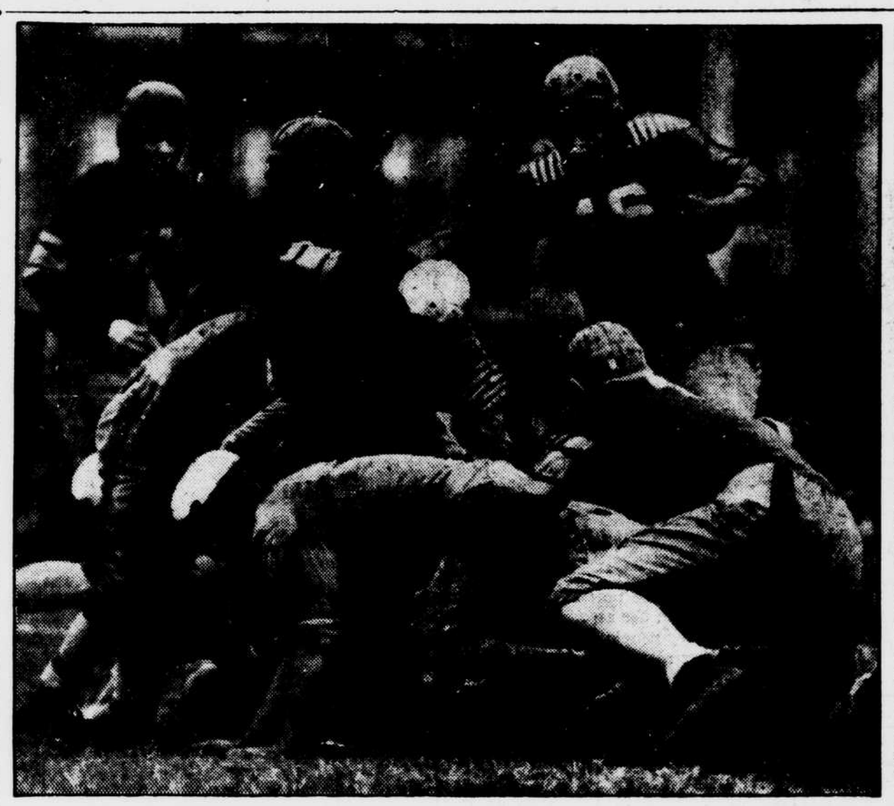

EASTERN IS STYMIED—Herbie Adams (16), Eastern halfback, plunged two yards to reach Western's 15-yard line early in the battle on Capitol Hill yesterday. This was as close as the Ramblers came to a score, however, and the Red Raiders won, 6-0. —Star Staff Photo.

## Maryland

(Continued From First Page.)

ing kickoff and returned it 10 yards to Maryland's 24. Both teams immediately charted a cautious course on the treacherous turf, exchanging punts and playing for a break.

Rutgers got one when awarded a first down on its own 42 for unnecessary roughness by the Terps, and Capestro then circled left end for 32 yards to Maryland's 26, where Duvall brought him down. Utz cracked left tackle for 6 yards and McManus carried to the 12.

Maryland braced temporarily to check Capestro and McManus, but on third down Capestro whipped a touchdown pass to Utz in the end zone. Utz plucked the pass from among Mont, Duvall and Cordyack. Capestro booted the extra point from placement.

The Terps kicked off to Rutgers, which failed to gain, and R. Schmidt punted to Maryland's 20. Wright made a first down on the Maryland 32 as the period ended. Score: Rutgers, 7; Maryland, 0.

**Second Quarter.**

R. Schmidt punted 67 yards out of bounds on Maryland's 17-yard line to place the Terps in a bad spot. They failed to gain on three running plays and Right End Beck broke through to block Ulman's punt, then recovered for Rutger's on Maryland's 11.

Capestro bumped off right tackle for 4 yards, then cut back off left tackle to score standing. Capestro converted to present Rutgers a 14-0 lead.

Capestro returned Berry's kickoff to Rutger's 42-yard line, then lateraled to Rosenberg, who picked up 8 more yards. Maryland braced, though, and R. Schmidt punted to Wright, who came back 11 yards to the Terps' 23.

Maryland swept to Rutger's 36, chiefly due to a 24-yard pass from Duvall to James, but the Scarlet stymied the drive at that point and Ulman punted out of bounds on Rutgers' 3-yard line. Maryland then succeeded in restricting play to Rutgers territory for the remainder of the period.

Score at half: Rutgers, 14; Maryland, 0.

**Third Quarter.**

Maryland took the second half kickoff and marched 75 yards to Rutgers' 5-yard line, but the Scarlet then braced and took over on its own 12. Featuring the drive were 18-yard passes from Mier to Barnes and from Duvall to Conrad, the latter play placing the ball on Rutgers' 7.

Duvall passed to Ulman for 2 yards, but Hill smashed Mier for a 2-yard loss and Duvall was thrown back to the 12 by Potzer. A Mier pass failed and Rutgers finally took over on its 12 and R. Schmidt punted out of bounds on Maryland's 36.

Maryland's running attack was stopped and Ulman punted poorly out of bounds on Maryland's 40. Capestro, McManus and Utz collaborated in riddling Maryland's line to sweep to the Terps' 1-foot line and a first down as the period ended. Score: Rutgers, 14; Maryland, 0.

**Fourth Quarter.**

Jarmoska smeared McManus for no gain and Conrad stopped Capestro before Utz found a hole at left tackle and plunged over for Rutgers' third touchdown. Capestro's attempted conversion was smeared. Play was confined chiefly to midfield until late in the period, when Kuhn intercepted Wright's pass and returned 12 yards to Maryland's 43. Kuhn, Utz and Protozow advanced to Maryland's 30 before the Terps braced and Protozow punted into the end zone.

Protozow returned Ulman's punt 26 yards to Maryland's 41 late in the period and the Scarlet moved to the Terps' 27 as the game ended.

Final score: Rutgers, 20; Maryland, 0.

## Navy

(Continued From First Page.)

was penalized 5 for offside and Cameron banged center for 3. On the next play, Busik passed 12 yards to Boothe for a touchdown and Leonard added the extra point.

Odell ran the kickoff back 35 yards from his goal line, but Navy held and Davis was forced to punt out on the Middies' 33. Busik followed with a 64-yard quick kick that Odell could carry only to his 10. Penn punched out a first down on the 20 as the period ended. Score: Navy, 7; Penn, 0.

**Second Quarter.**

A new Navy team took the field and Penn was forced to kick, Clark carrying to his 33 for Navy. Penn regained the ball almost immediately, however, when Werner fumbled and Gifford recovered on Navy's 43.

Gifford passed to Davis for a first down on the 30, but Navy hurled Penn back and Gifford kicked over the goal, the Middies taking the ball on their 20 and returning with a boot to the Quakers' 43.

Navy got a break when Kane fumbled on a reverse and Zoeller recovered on Penn's 38. Despite a 5-yard offside penalty, Busik and Werner hammered to Penn's 20 on three plays. Busik ran his right end for 11 but Penn braced. Leonard was sent back for another field-goal try. Despite a Navy protest officials ruled it missed the posts and Penn took the ball on its 20.

Punts were exchanged, with Penn again winding up with the ball on its 20. A second kick by Gifford was a 61-yarder to Navy's 20.

Score—Navy, 7; Penn, 0.

**Third Quarter.**

Cameron of Navy ran the kickoff back to his 30 and the Middies quickly made a first down on the 41. Busik carried twice for another first down on Penn's 49. Busik was slightly injured again but Clark subbed and banged to Penn's 37. On the next try Clark broke loose after faking a pass and carried to Penn's 8.

Cameron reached the 6 off tackle and Clark, continuing his sensational running, twisted off the opposite tackle and scored. Davis blocked the try for the extra point.

Navy's kickoff was short and Penn took the ball on its 42. The Quakers couldn't gain but they got a break when Clark slipped as he received a punt and was downed on his 7. This forced Navy's Werner to kick from behind his goal. It was short and Penn took over on the Middies' 37.

Two rushes and a pass from Kane to Nolan put the ball on Navy's 23. Four more plays failed by inches to make another first down and Navy took the ball on its 14, Werner punted and Kane brought it down to Navy's 42.

Penn picked up 8 yards on two plays and then sent Kane around his own left end. Four Middies missed him and Kane swung down the sideline for a touchdown. Davis' extra-point try was low.

Werner took the kickoff to his 49 after a new Navy team was inserted and with the Middy backs slashing at the line the ball was moved to Penn's 39. As the period ended, Clark gained 8. Score—Navy, 13; Pennsylvania, 6.

**Fourth Quarter.**

With Clark and Werner alternating in carrying the ball, Navy marched to Penn's 13 but suddenly abandoned the ground game and tried a pass. Clark's heave partially was blocked and Davis intercepted and ran it 12 yards to his 17.

Penn tried a passing attack but this, too, backfired when Fedon, Middy center, intercepted a fumble after a short aerial was completed. This gave Navy the ball on its 39.

Werner punted and Penn drew a 15-yard penalty for clipping, giving the Quakers possession on their 10. When he attempted to hit tackle, Stiff fumbled and Chip of Navy recovered on the 13.

Gebert got 3 but two more plays were stopped and for the third time Leonard tried for a field goal. The angle was the worst yet and the ball skidded off, Penn taking on its 15, but three plays later Navy had the ball when Smith fumbled and Maxson recovered on the 15.

Gebert and Werner banged to a first down on the 5 on a quartet of hard thrusts. After two more bucks failed to gain, however, Navy's No. 1 team came back but was stopped on the 6-inch line and Penn took over.

Smith desperately tried a pass but Boothe intercepted and Navy had the ball on the 13. Clark went to the 5 as the game ended.

Final score—Navy, 13; Penn, 6.

## Harvard

(Continued From First Page.)

Crimson 5. When McKinney attempted to punt from in front of his own goal posts, a swarm of Princeton linemen broke through and the ball smacked big Alex Edwards squarely in the chest, bouncing back into the end zone for an automatic safety.

Score at half: Princeton, 2; Harvard, 0.

**Third Quarter.**

The rainstorm grew worse as the second half began, drenching the spectators and making the ball slick as an eel. Both teams went back to kicking on first or second downs, and the safety men let the ball roll. Finally it rested on Harvard's 13 after Perina got off a fine quick kick.

On the first play Lee broke through a yawning hole at his own left tackle, quickly was in the clear, and sped 87 yards for a touchdown. Rose of Princeton hit him about 3 yards from the goal line and Lee slid on across on his stomach. Vander Eb's attempted place kick was blocked, and Harvard led, 6-2.

Princeton came back fighting, and, with the help of some exceptional punting by Van Ness and Perina, forced Harvard back on its own goal line again. When a Perina quick kick rolled dead on the 2-yard line McKinney of Harvard took the ball from center and grounded it for an intentional safety, making the count at the end of the quarter Harvard, 6; Princeton, 4.

**Fourth Quarter.**

After an exchange of punts, Harvard recovered a Princeton fumble, but could turn it to no advantage on the 18, and Princeton took over to punt out to midfield.

For the remainder of the game, Harvard played cautious football, kicking immediately when it got the ball and taking absolutely no chances with its precious lead. Lee's kicking prevented Princeton from ever getting the ball past midfield. At game's end the field was so slippery neither side could gain with a running attack and neither dared attempt a pass. Final score: Harvard, 6; Princeton, 4.

## Minnesota

(Continued From First Page.)

out on the Wildcats' 11. De Correvont's kick was hauled back by Garnaas to the Northwestern 38. The Wildcats held and Garnaas kicked to the Northwestern 3.

De Correvont's kick again was run back to the Wildcats' 38, but the Gophers got 15 for clipping. Daley and Garnaas rang up two first downs to the Northwestern 28. Garnaas, playing right half in the makeshift backfield, got 13 on his dash.

A 5-yard Northwestern penalty for offside helped Minnesota to a first down on the Wildcats' 18, but Daley's pass was intercepted by Clawson on the Northwestern 10.

Minnesota scored a safety for two points just before the quarter ended when the Wildcats scrambled their signals and the ball sailed behind the goal posts.

Daley ran the ensuing kick to the Northwestern 47. Higgins and Daley got two first downs to the Cats' 25. But Higgins lost 9, slipping trying to pass. He got back 8 on a pass to Sweiger as the period ended. Score: Minnesota, 2; Northwestern, 0.

**Second Quarter.**

A third-down pass failed and Higgins' kick went over the goal for a net gain of 6 yards. Northwestern failed dismally in the first period, netting a 13-yard loss from scrimmage. The Cats again were stopped and De Correvont kicked out on the Minnesota 43.

Edrlitz intercepted Higgins' pass on the Northwestern 34. Graham went in for the Cats and Capt. Smith limped in for the Gophers. Graham lost 3 in two plays and kicked out on the Minnesota 33.

Daley and Smith got only 3, and Garnaas kicked out on the Cats' 27. Graham passed 35 yards to Bob Motl, Northwestern end, in the clear, and he ran over the goal line. But the play was called back and the Cats penalized 15 yards for an illegal formation. Graham then punted to the Northwestern 44.

Smith was literally dragged off the field. Bob Motl blocked Garnaas' fourth-down kick on the Minnesota 38, but on the next play Flick intercepted Graham's pass on the Minnesota 12.

The Cats finally got started from the Minnesota 49, and Graham passed to Kepford for Northwestern's first down on the Minnesota 33. Then Graham passed to Hasse in the end zone. Erdlitz converted. The half ended with the score: Northwestern, 7; Minnesota, 2.

**Third Quarter.**

Minnesota failed to gain after the kickoff and Garnaas kicked. On the first play, Daley recovered a Cat fumble at midfield. But the Cats promptly recovered a Minnesota fumble on the Northwestern 47.

De Correvont lost 8 and then got off a poor punt to the Minnesota 38. But the Gophers couldn't gain and punted, the Cats starting from their 24. De Correvont plunged for 8 but Minnesota held and De Correvont again punted badly, this one going out on the Cats' 41.

Sweiger got one and then on a fake formation Higgins ran around the Cats' left end and down the sidelines 40 yards for a touchdown. Garnaas missed the conversion.

Minnesota, 8; Northwestern, 7.

After kickoff the Cats got a first down on their 40, but Minnesota held and Garnaas returned Graham's punt 49 yards to the Northwestern 38. Then Higgins kicked out on the Cats' 9. Northwestern got a first down to its 19. Graham lost 9 trying to pass and then kicked out on the Minnesota 40 as the period ended.

Minnesota, 8; Northwestern, 7.

**Fourth Quarter.**

Higgins kicked to the Cats' 18. Kepford got 5, a fumble cost 3, and Graham quick-kicked to the Minnesota 34. Daley plunged for 11, Higgins got 5 in two stabs. Then Sweiger rammed for a first down on the Cats' 44.

## Temple

(Continued From First Page.)

the first thrust ended on Temple's 20, where Korba recovered Doherty's fumble and the second one was checked on the Owl's 25, where Doherty was forced to punt into the end zone on fourth down and 10 yards to go.

The period ended with no score.

**Second Quarter.**

The Owls backed the Eagles into a danger spot early in the second period when Doherty was trapped on his 3-yard line after taking a low pass from center. The Eagles, however, managed to rush out of their 33, with Williams and Maznicki carrying and much midfield action followed. Thirty-eight seconds before the half ended Maznicki put Boston College into a 3-0 lead with a 20-yard placement. Score: Temple, 0; Boston College, 3.

**Third Quarter.**

Boston College put on a 50-yard scoring drive early in the third period and Maznicki registered on a 32-yard run through his right guard and then converted the extra point.

The Eagles held the Owls in check thereafter and just before the period ended Morro blocked and recovered a Tomasic punt on Temple's 12-yard line. Score: Temple, 0; Boston College, 10.

**Fourth Quarter.**

Holovak gave the Eagles their second touchdown by ending a 12-yard drive with a successful plunge from the 1-yard line. Before the game ended, the Eagles intercepted two Temple passes to get into scoring position.

Holovak ended a 35-yard march with a 3-yard scoring dash and Jim Benedetto, who replaced Mike, scored from the 5-yard line to end a march from midfield. Final score: Temple, 0; Boston College, 31.

## First Victory Scored, Hockey Eagles Prime For Third Test Tilt

### Spectacular Play Marks Torrid 5-4 Struggle On Kingston Ice

Special Dispatch to The Star.

MONTREAL, Canada., Nov. 1.—The Washington Eagles, elated over last night's spectacular victory over the Kingston Combines on the latter's ice, 5 to 4, were pointing today for their third exhibition in four days.

Following a vigorous drill today, the Eagles will rest prior to tomorrow afternoon's match with the Shawinigan Falls sextet at Shawinigan Falls, Quebec.

The Combines, comprised of civilian, army and Queen's University players and champions of the Ontario Hockey Association's senior B series, made a great fight of it down to the final whistle last night. The Eagles, however, maintained a 2-goal lead much of the way and flashed vastly improved form over that which resulted in their fall before the Cornwall Flyers the night previously.

Four service men who played rousing hockey for the home team were Pvts. Pug Young and John Marks and Q. M. Sergt. Bill Pippy of the army and Chief Petty Officer Bob Teilson of the navy.

Kingston Combines last night inaugurated the golden jubilee of ice hockey in that historic town when they opened the 50th year of the ice sport locally. Ken Partis, former Eagle center, and Harry McQuestion, Washington nemesis while a goalie with Atlantic City two years ago, were opposed to the Mackenzie men.

Art Lessard, amateur heavyweight boxing champion of the Province of Quebec, got in some of his punches in a hot second-period exchange with Lenny Lane, of the host team, but no damage was done. Both were expelled on major penalties.

The teams were tied at the end of the first period, 1-1, but Washington moved ahead at the second intermission, 3 to 2. Washington twice pushed ahead by 2-goal margins in the last installment, but Kingston rallied to score in the last minute and 10 seconds when Lane shoved the puck past Dickie, unassisted.

Paul Courteau paced the Eagles' offense with some magnificent skating and also two goals and an assist.

**The Line-up.**

| Pos. | Eagles. | Combines. |
|---|---|---|
| G. | Dickie | McQuestion |
| D. | McLenahan | Radley |
| D. | Allen | Young |
| C. | Ullyot | Neilson |
| W. | Hickey | Partis |
| W. | Thompson | M. Williamson |

Spares—Eagles: Burrage, Lessard, Courteau, Bleau, Alberts, Hallowell, Wilson. Combines: Young, Murphy, White, Lane, Hamilton, Hood, Smith, N. Williamson, Marks, Rivington, Kirby, Pippy, Rimmer and Gow. Referee—Mr. Watts. Linemen—Messrs. Campbell and Moore.

**First-Period Scoring.**

| | |
|---|---|
| 1—Combines, Gow (unassisted) | 6:30 |
| 2—Eagles, Hickey (Courteau) | 19:30 |

Penalties—Eagles: Courteau (charging). Combines: Young (charging), twice; Kirby (roughing).

**Second-Period Scoring.**

| | |
|---|---|
| 3—Combines, Radley (unassisted) | 2:00 |
| 4—Eagles, Courteau (unassisted) | 2:45 |
| 5—Eagles, Ullyot (Hickey) | 3:50 |

Penalties—Eagles: Burrage (tripping), Lessard (major, fighting), Alberts (boarding). Combines: Lane (major, fighting).

**Third-Period Scoring.**

| | |
|---|---|
| 6—Eagles, Thompson (McLenahan) | 2:00 |
| 7—Combines, Murphy (Neilson) | 15:50 |
| 8—Eagles, C'teau (Burrage, Wilson) | 16:01 |
| 9—Combines, Lane (unassisted) | 18:50 |

## New Cruiser Cleveland Launched Ahead of Time

By the Associated Press.

CAMDEN, N. J., Nov. 1.—Another warship in the Nation's drive toward a two-ocean navy surpassed by none, the 10,000-ton cruiser Cleveland was launched today in a somber atmosphere under leaden skies.

Completed seven months ahead of schedule, the fast fighting ship is the first of a new class of 32 cruisers for which the Navy has contracted.

With a light rain drenching a handful of spectators, Mrs. Selma Florence Smith Burton, wife of Senator Burton, former Mayor of Cleveland, Ohio, christened the vessel as she slid into the Delaware River at the New York Shipbuilding Corp. yards.

## Dartmouth

(Continued From First Page.)

its 20 when Krol's kick went into the end zone and, sparked by Harvey, marched steadily to the Dartmouth 41 as the period ended with both sides scoreless.

**Second Quarter.**

The William and Mary drive carried to the 18 before Dartmouth stiffened and threw two plays for a loss. Johnson's placement for a field goal struck upright and bounced back.

Dartmouth took over on its 20 and promptly turned the tables, marching rapidly to the William and Mary 16 before Tex Warrington ended the threat by intercepting Ray Wolfe's pass on his 5.

In the closing minutes Dartmouth threatened again and was on the William and Mary 36 as the period ended with both teams still scoreless.

**Third Quarter.**

Harold Fields, a sparkling tackle all afternoon for William and Mary set up the hard-fought game's first tally when he blocked Krol's punt and the ball bounced outside on the Dartmouth 22.

Johnson picked up 5 with two slashes at the line and then dropped back to his 25 to boot a perfect placement through the uprights. The Virginians held on grimly for the rest of the period to protect their 3-0 lead.

**Fourth Quarter.**

William and Mary held on grimly throughout the fourth period and staved off each desperate Dartmouth drive. Jim Hickey's punting kept Dartmouth pushed back most of the time but the Green finally got going in the closing minutes.

A last-gasp aerial attack fizzled on the William and Mary 40 and the Indians from Virginia froze the ball for the final minute to earn a well-deserved 3-0 victory.

## Hilda Rebholtz Rolls 175 Game For Season Record in D. C.; Queen Pin Tourney Host

With 175, Hilda Rebholtz today was the proud owner of the highest league game rolled by a woman bowler over metropolitan maple lanes this season.

Cutting loose last night in her final game after strings of 99 and 100, Mrs. Rebholtz brought the Farm Credit Ladies' League rolling to an exciting climax with her all-time league record. Her 374, a season mark also, aided the Co-operatives to post new season high team scores of 534 and 1,474 to swamp Administrative.

After a second-box spare had given her 41 in the fourth frame, Mrs. Rebholtz marked up in succession a triple-header strike, spare, strike and spare.

**Face Busy Week End.**

A busy week end was faced by Capital duckpinners today and tomorrow, with five attractions carded here and in Baltimore.

Red Megaw was to be the host as the annual Halloween tournament got under way at noon today at Queen Pin. The three-game handicap offering prizes of $50, $25, $15 and $10, was open to both sexes.

At 1 p.m. the National Defense mixed doubles tournament was to start at the Anacostia Spillway with squads of all-star District, Baltimore, Richmond and Norfolk duos competing in 7-game blocks also carded at 3, 5, 7 and 9 o'clock. Among the more famed two-man mixed teams rolling were to be Astor Clarke and Lucy Rose, Lorraine Gulli and Lou Pantos of Washington; Ida Simmons and Allan Liebler and Katherine Vick and Lefty Goodson of Norfolk. Baltimore is sending over a galaxy of stars with Audrey Mullaney paired with Ray Haines, and Ida Stallings and Winfield Guerke, two of the most feared combinations.

A packed gallery is promised at Del Ray tonight when Hap Newman's sharpshooting Cavaliers engage the powerful invading Rosslyn Bowling Center quint composed of Astor Clarke, Hokie Smith, Bill Krauss, Whip Litchfield and Billy Stalcup. Lou Jenkins, El Geib, Buck McDonald, Eddie Keith and Bert Lynn will be on the firing line for the Cavaliers when action starts at 8 o'clock.

Tomorrow the seventh annual Mary Akers Oriole 10-game tournament will draw a bevy of Capital women to Baltimore's Forest Park drives while the District's topflight leading male bowlers will compete in the fourth annual Inaugural at the Recreation Center. Both events are 10-game affairs with afternoon and evening blocks.

**Kingsolver Boosts Average.**

Boosting his average to 120 for 27 games in the Federal Security League, Billy Kingsolver shone with 147—379 as Adjustments No. 1 trimmed Adjustments No. 2 in the odd game. Team laurels went to Service with 582 and Directors with 1,617.

Helen Heinrich with top count of 318 led the Peggy Hall Beauty Salon to its sweep over 7-Up in the Silver Spring Ladies' League. Hendrick's Service and Kidwell's Esso divided team highs with respective 510 and 1,459 counts.

Western Electric Mixed League scoring honors went to Garlem of the Flock Shooters with 135 and Cheek of the Whirlwinds with 342, while Miss Disney of the Strikers was the top woman roller with 128—338. Other high rollers for the evening at Fort Davis were Gil Fitzwater with 138 and Roy Gordon with 359 in the Naval Research League.

Mac Skinner of the Toggery Shop and George Darr of Dan Wilson Plumbers led the Clarendon Commercial B loop with respective counts of 146 and 380.

**Mabelle Hering in Fettle.**

Mabelle Hering, twice national woman singles champion, was the best roller in Arcadia's Independent Ladies' League with 132—343. Her Greyhound team garnered high set with 1,521.

J. G. Fanshaw went to town in the Mount Rainier Commercial League with lusty scores of 175—427 that paved the way for Shah & Shah to sweep Magruder Decorating with highs of 611—1,823.

Firing 133—348, Dutch Robeson featured the Roberts quint's 3-0 victory over the Powers crew in the Arcadia League at Arcadia. Harold Lewis' 122—323 were the high lights as the Crippen's whitewashed the Kacy's. In the women's section E Jones' 133 sparked a 2-1 win for the Mooer's over the Duhey's.

Len Smith boosted his average to 125-14 in the Mount Rainier League when he fired 154—386 to pace Maryland Electric Appliance's shutout scores of 633—1,783 over Saur's Super Service.

## Notre Dame

(Continued From First Page.)

rule that permits putting a dry ball in play after every scrimmage.

On one of the Army's famed deep reverses, Hill broke loose for 37 yards to the Irish 30, but much of the gain was offset on the next play by a Cadet fumble which Notre Dame recovered.

Notre Dame got its most consistent threat under way seconds later with Owen Evans doing the work. He sliced through for 9 yards on a quick opening play to the Army 34 and followed that by splashing to the 24 on a fake pass play. The march was interrupted by a 15-yard holding penalty and then Bertelli, trying to pass, was caught behind his own line of scrimmage. Score: Army, 0; Notre Dame, 0.

**Second Quarter.**

A weak punt by Evans, Notre Dame fullback, went out of bounds on the Irish 32, and the Cadets, with Mazur and Hill alternating, barged down to the 10-yard stripe before it was sent into reverse by an offside penalty.

Notre Dame was playing a kicking game, punting on first down, and finally got the awaited break by blocking a Mazur punt on the Army 24. On the second play Bertelli's pass was intercepted by Hill.

Notre Dame held, however, and Army again was forced to punt.

Juzwik's 18-yard return to the Army 31 started the Irish on a march that carried to the 18 before a backfield in motion penalty sent it back to the 23. There two successive line smashes were spilled by John Buckner, Army left guard, and two passes by Bertilli failed to reach their targets.

The last toss came 40 seconds before the half-time gun and missed George Murphy, Notre Dame end, standing on the goal line, by inches. Score: Army, 0; Notre Dame, 0.

**Third Quarter.**

It began raining harder during the half-time lull and a small lake began forming on the southeast corner of the field. The yard lines had been washed away long ago and the players' numbers all were obscured.

The contest became a punting duel, with Army sticking in a running play every now and then. Mazur once got away for 14 yards to his own 37, but when the Cadets tried the play again a bad pass from center cost them 16 yards.

The Notre Dame second team, distinguished by clean uniforms, entered the fray and smacked off 15 yards in two plays, but finally skidded to a stop on the Army 25, and on the first play, Hank Mazur quick-kicked to the Irish 10. It was raining so hard now that the officials covered the ball with towels at all times except when actually in play. Score: Army, 0; Notre Dame, 0.

**Fourth Quarter.**

After Mazur set Notre Dame back on its heels with a soggy punt that rolled out of bounds on the Irish 11, Evans kicked out to Mazur on the Army 42. The Cadet halfback wormed his way to the Notre Dame 42 and on the first play from scrimmage cut back over his own right tackle to the 31. Two plays later Hill reversed to the 26, but the threat died there.

With the clock showing only two minutes to go, Notre Dame started a drive that carried to the 20, but Evans missed the pass from center as the teams lined up for a running play, with seconds to go, and was smeared.

Evans was the spark of the late drive, once getting away for 13 yards before being stopped by Mazur on the Army 25. Final score: Army, 0; Notre Dame, 0.

## Wilson's 34-0 Victory Over Little Hoyas Its Biggest Ever

Wilson High's football team is coming of age. Now in their sixth year, the Tigers are being recognized as a potent outfit really for the first time. Last week's 6-6 tie against Western, defending champion, was some indication, but yesterday the Tigers went on their first scoring spree and sank Georgetown Prep, 34-0, the largest margin ever amassed by a Wilson eleven.

The Little Hoyas never approached pay dirt as Wilson poured it on from start to finish. Carl Saine, Tiger fullback, began the scoring with a first-period plunge of 2 yards and it was Saine and Dick George who kept things moving the remainder of the game. Each had two touchdowns, with Billy Savin adding the other with a 40-yard run in the second period. Harold (Tiny) Lamb, the Tigers' place-kicking expert, got four extra points in five attempts.

Five years ago — Thirty-one thousand two hundred and sixty-four, biggest Chicago crowd ever to attend pro football game at Wrigley Field, saw Bears beat Green Bay Packers, 21-10.

## Coach Good Prophet, Johnnies' Third Win In Row Proves

### Grid Team Highly Rated By Augusterfer Beats Roosevelt, 21-6

Three successive victories back Coach Gene Augusterfer's contention that St. John's now has one of the best schoolboy football teams in the city. Once they got going they would be hard to stop, he announced early in the season, and the Johnnies really are going places.

Their string was lengthened yesterday when they topped Roosevelt, 21-6, with two touchdowns in the second quarter and a clincher in the final. The Riders scored their lone marked in the third period, with Dick Koester's running, kicking and pass receiving furnishing the drive. He took a pass from Carl Sturgis and pushed inside the Johnny 5-yard line and two plays later plunged over. Assisting this drive were several gains by Tom Lust, 125-pound scatback.

After a slow opening period, the Johnnies counted with the first play of the second quarter when Buddy Speiss slashed through from the 20-yard line. A bit later he led the attack with a pass to Al Lucas in the end zone for another touchdown. Speiss again took honors in the final period by intercepting a Rider pass and taking it back 20 yards for the final score.

| Pos. | St. John's (21.) | Roosevelt (6). |
|---|---|---|
| L. E. | Hughs | Hershberg |
| L. T. | B. O'Donnell | Haines |
| L. G. | O'Day | Valine |
| C. | Davis | Kolodne |
| R. G. | Venezanni | Silverman |
| R. T. | D. O'Donnell | King |
| R. E. | McCarthy | Stathopoulos |
| Q. B. | Brogan | Sturges |
| L. H. | Kruz | Erlich |
| R. H. | Speiss | Lust |
| F. B. | Chisalli | Koester |

Score by periods:

| | | | | |
|---|---|---|---|---|
| St. John's | 0 | 14 | 0 | 7—21 |
| Roosevelt | 0 | 0 | 6 | 0—6 |

Touchdowns—Speiss (2), Lucas, Koester. Conversions—Hughs (3). Substitutions—Roosevelt, Asha, Garner, Stein, Detrich, Gavin, Cook, Saunders, Floyd, Hirsh, Bacas, Kolker, Baroni; St. John's, Lucas, Pettit, Wilson, Negglio, Byrnes. Referee—Mr. Sweeney (Southeastern). Umpire—Mr. Tracy (Mount St. Mary's). Head linesman—Mr. Barbara (St. John's).

## Gramps, Paying $56, Wins Rich Empire City Race

By the Associated Press.

NEW YORK, Nov. 1.—J. H. Whitney's Gramps, a rank outsides paying $56 for $2, won the $25,000 added Westchester Handicap in the rain and mud at Empire City today. Taking the lead at the three-quarters pole, Gramps finished a length in front of A. J. Sackett's Tola Rose.

Third money went to Boysy, owned by T. H. Heard, jr., as the strongly favored Fenelon from William Woodward's barns ran out of the money.

Gramps ran the 1 5-16 miles in 1:39⅘.

## Berlin

(Continued From First Page.)

substitute Adolf Hitler's book, "Mein Kampf," for the Bible was an utter falsification.

The second statement announced that Germany was notifying all South American states through diplomatic channels that the Reich repudiates the story of a German-prepared map showing a plan of Latin American conquest and division.

In the matter of convoys, the Reich formally challenged the President's charge that "Germany starting the shooting."

The statement said evidence now shows that the Greer followed a submarine and released depth charges before the submarine defended itself.

**Assails Roosevelt.**

The Kearney, the statement added, left one convoy on receiving a radio S. O. S. from another to start its attack on the submarine with depth bombs before German vessels acted in their own defense.

Foreign correspondents were called together for the reading of the statements.

Going beyond the wording of the statements, an authorized spokesman assailed the President more directly, and declared:

"He has started plowing under American boys. He is mobilizing prejudice. He is organizing war for Jewry. But he cannot prevent the defeat of either Russia or England."

The Nazis' charge of aggression followed Mr. Roosevelt's claim that the Germans had started the "shooting war" with a torpedo attack September 4 in which the Greer escaped unscathed and in a second October 17 when the Kearney was damaged. Since the President's speech the Navy Department announced the destroyer Reuben James was sunk on convoy duty Thursday night.

## Anacostia Man-Power Squelches Coolidge In 13-0 Tussle

Coach Rolland Lund's two-team system at Anacostia is paying real dividends. The Indians now have a record of five victories in six football games, best they have displayed in any sport since the school was opened.

For three periods yesterday, Coolidge held the Indians on almost even terms and the game promised to end in a scoreless deadlock until the superior manpower in the two-team system wore down the Colts and Anacostia won, 13-0. In the final frame the Indians went all out, with Ed Hoffman leading a march from midfield with four successive first downs and plunging over from the 5. Hoffman counted again by intercepting Ted Weems' pass and running 27 yards to goal.

| Pos. | Anacostia (13). | Coolidge (0). |
|---|---|---|
| L. E. | Luckhardt | McDonald |
| L. T. | Hulett | Allinger |
| L. G. | Bailey | Banning |
| C. | Yahares | Richards |
| R. G. | Penn | Ground |
| R. T. | Durham | Li Causi |
| R. E. | Faircloth | J. Murphy |
| Q. B. | Nolte | Jacobson |
| L. H. | Blaine | Beebe |
| R. H. | Hoffman | Daye |
| F. B. | Burback | Kemp |

| | | | | |
|---|---|---|---|---|
| Anacostia | 0 | 0 | 0 | 13—13 |
| Coolidge | 0 | 0 | 0 | 0—0 |

Touchdowns—Hoffman (2), (plunge, intercepted pass). Point after touchdown—Blaine (placement). Anacostia substitutions— Day, Mathieson, Sweeney, Collins, Pilkerton, Snudis, Flaherty, Groves, Hernon, Dobschultz, Davidson, Drechsler, Nelson. Coolidge substitutions—Brooms, Shields, Melnicove, Shade, Webb, Liss, R. Murphy, Lowman, Greenbaum, Sanhaun, Losberg, Christensen, Weems, Molineau, Vaughan, Frazier. Referee—Mr. Lutten. Umpire—Mr. McClure. Head linesman—Mr. Hengstler.

## Tech-Central Game Delayed to Monday

The 39th annual Tech-Central football game scheduled for this afternoon at Central Stadium was postponed because of today's rain.

The game will be played on Monday afternoon at Central at 3:15 p.m.

For your health's sake
SWIM
Open 9:30 A.M. to 10:30 P.M.
Kiddies 25c
Adults 40c
Plus Tax
AMBASSADOR HOTEL
POOL 14th & K

PRO-HOCKEY
WASH. ULINES Vs. PHILA. ROCKETS
NOV. 2ND 8:30 P.M.
ULINE ICE ✦ ARENA
3rd & M Sts. N.E. FRanklin 5800

# Gain Puts D. C. Employment Up to 416,000

## Labor Department's September Total Is 5,000 Over August

Employment in the District in September totaled 416,000, an increase of 5,000 over the August figure, and 60,000 more than in September, 1940, Secretary Perkins reported yesterday.

Non-agricultural employment in Maryland amounted to 620,000, a decrease of 4,000 from the August total, but 91,000 more than in September, 1940. Virginia reported non-agricultural employment of 601,000, the same as in August, and 93,000 more than a year ago.

Civil non-agricultural employment in the United States in September totaled 40,065,000, an increase of approximately 439,000 over August, and 3,537,000 greater than in September, 1940, Secretary Perkins announced. This was the sixth consecutive month in which employment has exceeded all previous levels. Employment now tops the September, 1929, peak by 2,595,000.

**Manufacturing Leads Gain.**

"Substantial employment gains over the past year were reported by all major industrial groups," Secretary Perkins said. "The largest increase took place in manufacturing, where 1,907,000 workers have obtained jobs since September, 1940. The defense program has caused a marked alteration in the industrial distribution of the manufacturing labor force, as evidenced by the fact that there are now more workers employed in the durable than in the nondurable goods industries.

"Employment in 18 strategic industries handling a greater part of defense orders continued the steady increase which began in June, 1940. The aggregate gain in these 18 private defense industries alone since the beginning of the defense program was 1,045,700 wage earners, an advance of 65 per cent."

The advance in employment and pay rolls for all manufacturing industries carried the indexes to new record high levels. The employment index in September reached 135.6 per cent of the 1923-1925 average, and the pay rolls index rose to 163.

**Pay Increases Greater.**

"The increase over the past year has been considerably greater in pay rolls than in employment, reflecting expansion in working hours, overtime payments and wage increases," Secretary Perkins explained.

In every State non-agricultural employment was higher than the levels of September a year ago. In addition to the District, Maryland and Virginia, 10 States reported gains of more than 15 per cent.

Federal State and local government services employed approximately 376,000 more civilian workers than in September, 1940. The armed forces totaled 1,992,000 in September, a gain of 1,358,000 since September, 1940.

The executive services added 24,000 persons to its pay rolls in September, and the number of men in the armed forces increased by 48,000. With the exception of the student-work rolls all Federal relief programs reported decreased employment last month.

# Night Club Employes Strike During Halloween Show

Waiters, cooks, bartenders and busboys of the Troika Club, 1011 Connecticut avenue N.W., walked out on strike at the height of the club's Halloween show last midnight.

The employes, members of Local 781, Hotel and Restaurant Employes' Alliance, struck after union and club officials failed to reach agreement over terms of a new contract.

A representative of the union said the chief point in dispute was a new wage clause calling for salary increases.

Mrs. Helen Hamilton, owner of the club, said negotiations had been under way for two months and that "we offered to pay them as much as any of the highest class restaurants in the city." She said the union was demanding wage increases of more than 100 per cent.

The walkout came while dozens of diners were celebrating Halloween. Mrs. Hamilton said the entertainment went on according to program, although service to guests was cut off.

# Interned French Warships Honor Executed Hostages

By the Associated Press.

ALEXANDRIA, Egypt, Nov. 1.—Demobilized French warships here joined the British fleet yesterday in homage to French hostages executed by the Germans.

Under orders of Vice Admiral R. E. Godfroy the French vessels dropped the tricolor to half mast at 4 p.m., the hour set by French Leader Gen. Charles de Gaulle for a sympathy demonstration, and kept it there until sunset.

Action by the interned French force here, which nominally at least is under the orders of Vichy, was on invitation of British naval authorities.

**Mexicans Stand in Silence.**

MEXICO CITY, Nov. 1 (AP).—The Mexican Congress stood in silence for one minute yesterday to demonstrate its support of the Free French movement and condemn "the assassination of French citizens by the German invaders."

Hundreds of the city's French residents and sympathizers of the De Gaullists crowded churches to pray for deliverance of Frenchmen from Nazi reprisals.

# Two Virginians Get Reserve Appointments

By the Associated Press.

The War Department announced yesterday that Richard Frederick Towner, second lieutenant, Ordnance Reserve, of 1419 North Herndon street, Arlington, and John Earl Wetsel, second lieutenant, Coast Artillery Reserve, of Barboursville, had accepted appointment to the Officers' Reserve Corps.

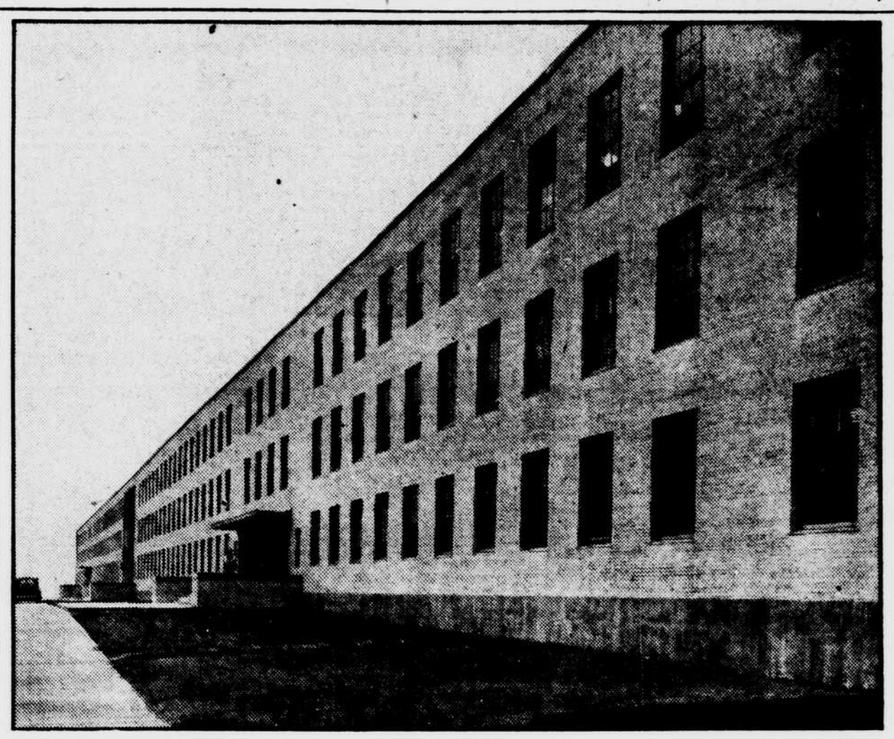

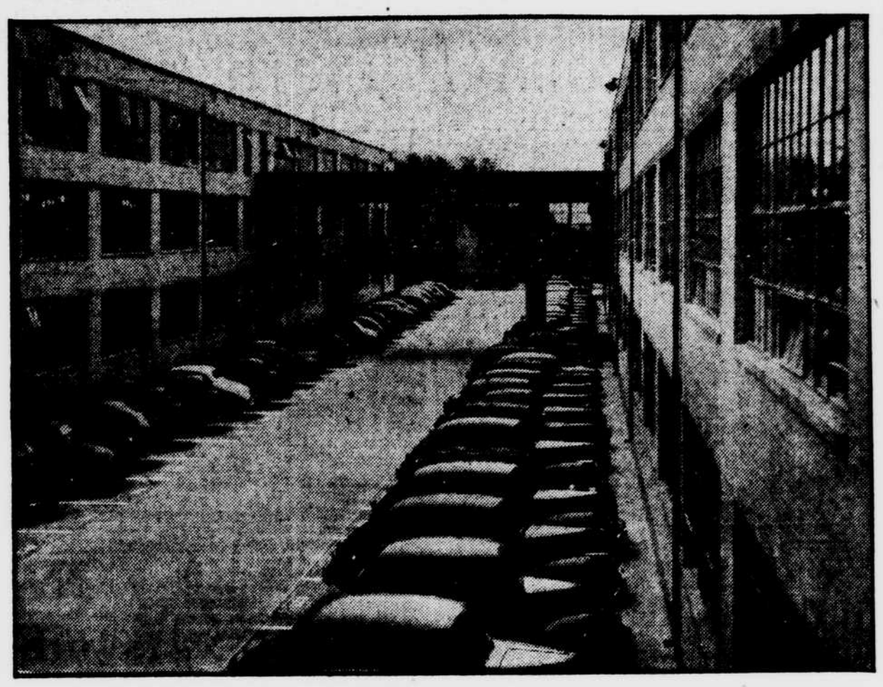

**HERE'S THE NEW BUILDING YOU'VE HEARD ABOUT**—Front view of the new Federal office building at Columbia pike and Arlington Ridge road in Arlington County, across the Potomac, now housing the Bureau of Navigation, the offices of the Marine Corps and other Navy personnel. The occupants still are moving in and gradually easing the squeezed feeling of the main Navy Building on Constitution avenue.

This photograph of the new Federal building occupied by Navy personnel shows the parking space for 68 cars between the second and third wings, a part of the solution of the parking problem that has beset Navy people for a long time. It also shows the second and third floor tunnel and bridge connecting all wings. —Star Staff Photos.

# Two District Officials Named to Potomac Basin Commission

## Seckinger and Gasch Become Secretary and General Counsel

Two District government officials yesterday were elected to posts on the Interstate Commission on the Potomac River Basin, which met in the Transportation Building.

Dr. Daniel L. Seckinger, assistant health officer for the District, was named secretary and Oliver Gasch, assistant corporation counsel, was elected general counsel for the commission.

Dr. Seckinger will have control of all funds provided by three States and the District of Columbia to finance activities of the commission in abating and controlling pollution of the Potomac River.

Three members of the commission attended the meeting from each of the States—Maryland, Virginia and West Virginia—and from the District.

The meeting, at which Gov. O'Conor of Maryland, commission chairman presided, also voted to permit representatives from Pennsylvania—which has not approved the legislative compact of the commission—to sit in at future meetings as unofficial observers.

The commission also heard an informal description of the pollution situation in the Potomac Basin by F. W. Kittrell, engineer-secretary of the commission.

# Nazi Embassy Bulletin Denies Convoy Attack Story

The German Embassy, after months of silence, today re-entered the realm of public propaganda activity with the issuance of a new "Berlin Bulletin." In the early days of the war, these bulletins, on economic and political topics, were distributed almost daily to a select list of recipients, but for unexplained reasons the activity halted. The resumption also goes unexplained by the Embassy.

The new bulletin has a defensive counter-propaganda tone, issued in direct reply to the claim by Capt. Urquhart McCall, R. N., commander of the British cruiser Dido, that last May 21 his ship engaged a German-Italian convoy on the Mediterranean with an enemy loss of 2,500 lives. Capt. McCall told the story in an interview September 29.

The bulletin says the "German Emabssy endeavored to verify this story according to which the losses in this single naval engagement alone would have been almost twice as high as the losses officially announced for the entire campaign in Crete." The high command of the German Navy told the Embassy that the losses amounted to 300.

The Embassy takes the opportunity to bestow praise upon its ally, Italy, saying in the bulletin:

"The credit for these comparatively small losses undoubtedly is due to the commander of the Italian destroyer, who by his heroic action succeeded in confusing the enemy in the darkness and thereby gaining precious time for his own ships."

# Mexican Foreign Chief Pays Tribute to Daniels

By the Associated Press.

MEXICO CITY, Nov. 1.—Foreign Minister Ezequiel Padilla said yesterday after receiving news of the resignation of Josephus Daniels as United States Ambassador to Mexico that Mr. Daniels "always represented in Mexico with democratic dignity the highest virtues of the people of the United States."

Padilla said Mr. Daniels' efforts for the improvement of relations between the two countries were inestimable and that the Mexican people and officials regarded him with genuine affection.

# Illinois Farmer Sets Cornhusking Record

By the Associated Press.

TUNICA, Ill., Nov. 1.—Floyd Wise of La Salle County husked 50.96 bushels of corn in the mud and rain on the Theoedore Schafer farm here yesterday to win the Illinois championship and set a new State and possibly all-time high competitive record.

Officials of Prairie Farmer, sponsor of the event, said that since corn picking was made a rural sport 18 years ago no other man has been known to harevst so much corn in the allotted 80 minutes..

Wise and Leland Klein of Woodford County, who placed second with 47.92 bushels, will represent Illinois in the National contest on the same farm here Monday.

# Habeas Corpus Writ For Robbery Witness Is Up for Hearing

## Miss Marilyn Wilson's Attorney Claims Client Illegally Detained

**BULLETIN.**

Justice Matthew McGuire in District Court today denied a petition for a writ of habeas corpus for Miss Marilyn Wilson and ordered her held under $10,000 bond as a material witness in the Hyattsville (Md.) bank robbery.

A habeas corpus hearing was scheduled before Justice Matthew F. McGuire in District Court this morning to determine if Miss Marilyn Wilson, held as a material Government witness in conjunction with the Hyattsville (Md.) bank robbery case, should be turned free.

Attorney James J. Laughlin, who filed a petition for a writ of habeas corpus on behalf of Miss Wilson, contended that she is being illegally detained and that she cannot be confined at the District Jail, where persons accused of crime are held. Miss Wilson is not charged with a crime, but is merely held as a material witness.

Meanwhile, Assistant United States Attorney Margolius went before Justice James W. Morris in District Court yesterday afternoon and had Miss Wanda Bettina James and Webb Shahady, two others held as material Government witnesses, held in $10,000 bond each. Mr. Margolius explained the bond was to insure their appearance as Government witnesses in Baltimore Federal Court at the trial of Hilliard Sanders, charged by police with being implicated in the Hyattsville bank robbery, where some $53,000 was taken from two bank messengers.

On Monday, before Justice David A. Pine in District Court, a habeas corpus case on behalf of Mr. Sanders is scheduled to be heard. He is represented by Mr. Laughlin, who contends that his client was elsewhere at the time the crime was committed and knows nothing about it.

Miss James and Mr. Shahady, according to Mr. Margolius, were willing to be committed as Government witnesses and held in $10,000 bond each. They appeared before Justice Morris, who made the order. They are expected to be sent to the United States marshal at Baltimore when required, failing their ability to obtain freedom on bail.

# Park Service to Conduct Hike This Afternoon

The first of a series of four naturalist-guided Saturday afternoon hikes was to be conducted at 2:30 p.m. today by the National Park Service.

Scheduled to start from Sixteenth street and Alaska avenue N.W., the hike will end with a weenie roast about 5:30 p.m. after winding through Rock Creek Park.

Tomorrow, John E. Doerr, chief naturalist of the service, will lead a geological tour of seven miles of ancient landscapes within the District.

The trip will start from Thirty-sixth street and Prospect avenue N.W. at 1:30 p.m. Mr. Doerr also will describe prehistoric animals that inhabited this sector.

Colored motion pictures and slides of Boulder Dam National Recreation Area, Big Bend National Park, Cape Hatteras National Seashore Recreation Area and several other areas will be shown in the Departmental Auditorium at 8 p.m. Wednesday.

Fanning Hearon of the service's recreation and land planning branch will describe the pictures, emphasizing new types of recreation areas developed in recent years and their uses.

# Electrician Is Freed After Paying Wife

Arrested at the instance of the Court of Appeals for failure to comply with a maintenance order, George A. Brown of Mount Rainier, Md., an electrician for a downtown theater, spent several hours in the cell block at District Court yesterday before he paid $350 and won his release.

The Appellate Court had ordered Mr. Brown held until he cleared himself of contempt by paying the amount he was in arrears to his wife, or until the court changed its mind.

Bury, England, had a self-denial week to help Britain's savings campaign.

# Where To Go What To Do

**EXHIBITS.**

Water colors by Agnes Stone, Corcoran Gallery of Art, Seventeenth street and New York avenue N.W., opening today and continuing through November 16. Sundays, 2 to 5 p.m.; Mondays, noon to 4:30 p.m.; Tuesdays through Saturdays, 9 a.m. to 4:30 p.m.

Men of the Eighteenth century, their accoutrements and attire, Daughters of the American Revolution Museum, Continental Hall, Seventeenth and D streets N.W., opening today and continuing through November 30. Monday through Friday, 9:30 a.m. to 4:30 p.m.; Saturdays, 9:30 a.m. to 1 p.m.

Latin American Silver, Pan American Union, Seventeenth and Constitution avenue N.W., opening today and continuing through November 15. Mondays through Fridays, 9 a.m. to 4 p.m.; Saturdays, 9 a.m. to 12:30 p.m.

Oils and water colors, Phillips Memorial Gallery, 1600 Twenty-first street N.W., opening today and continuing through November 10. Mondays through Saturdays, 11 a.m. to 6 p.m.; Sundays, 2 to 6 p.m.

Nutrition, Public Library Central Building, Eighth and K streets N.W., opening today and continuing through November 30. Mondays through Saturdays, 9 a.m. to 9 p.m.; Sundays, 2 to 6 p.m.

Bird and animal pastels by John W. Clement, Southwestern Branch Public Library, Seventh and H streets S.W., opening today and continuing through November 30. Mondays through Saturdays, 9 a.m. to 8 p.m.

Monotypes by Association of Indian Artists, Division of Graphic Arts, Natural History Museum, Tenth street and Constitution avenue N.W., opening today and continuing through November 30. Mondays through Fridays, 9 a.m. to 4:30 p.m.; Sundays, 1:30 to 4:30 p.m.

Photographs by Lejearen Hiller, Dave Fletcher and Ferdinand Vogel, Arts and Industries Museum, the Mall, at Tenth street S.W., opening today and continuing through November 30. Mondays through Saturdays, 9 a.m. to 4:30 p.m.; Sundays, 1:30 to 4:30 p.m.

Nature etchings by Minnie Briggs, Women's City Club, 736 Jackson place N.W., opening today and continuing through November 15.

Chrysanthemum show, Botanic Gardens, First street and Independence avenue N.W., Sundays through Fridays, 9 a.m. to 4 p.m.; Saturdays, 9 a.m. to noon.

**LECTURES.**

"Our Way of Working Toward World Peace," by Miss Florence E. Frisbie, sponsored by the League for Larger Life, 1322 Vermont avenue N.W., 8:15 o'clock tonight.

**MUSIC.**

Organ musicale, Washington Chapel, Church of Jesus Christ of the Latter Day Saints, Sixteenth street and Columbia road N.W., 8 o'clock tonight.

Band concert, Soldiers Home Band, Stanley Hall, Soldiers' Home Park, 5:30 o'clock tonight.

**DANCES.**

Folk dances of all nations, Jewish Community Center, Sixteenth and Q streets N.W., 9 o'clock tonight.

Washington Air Derby Association, Hotel 2400, 10 o'clock tonight.

National Council of Jewish Regulars, Annapolis Hotel, 10 o'clock tonight.

All States Club, Washington Hotel, 9:30 o'clock tonight.

Wanderbirds' Hiking Club, 1326 Massachusetts avenue N.W., 9 o'clock tonight.

Number Niners Club of New Jerusalem Lodge No. 9, F. A. A. M., Stansbury Lodge Hall, 5832 Georgia avenue N.W., 9 o'clock tonight.

Interstate Social Club, Almas Temple, 1315 K street N.W., 9:30 o'clock tonight.

Xi Psi Phi Fraternity of Georgetown Medical School, Wardman Park Hotel, 10 o'clock tonight.

Emergency Hospital Alumni Association, Wardman Park Hotel, 9 o'clock tonight.

George Washington University Homecoming, Mayflower Hotel, 10 o'clock tonight.

**MEETINGS.**

National Association of Retired Federal Employes, Natural History Building, National Museum, Tenth street and Constitution avenue N.W.

National Capital Amateur Astronomers' Association, National Museum, Natural History Building, Tenth street and Constitution avenue N.W., 8 o'clock tonight.

Biological Society of Washington, Cosmos Club, 8 o'clock tonight.

National Genealogical Society, Mount Pleasant Branch Public Library, Lamont and Sixteenth streets N.W., 8 o'clock tonight.

**FOR MEN IN THE SERVICE.**

Dance, sponsored by Women's Battalion, Departmental Auditorium, Constsitution avenue between Twelfth and Fourteenth streets N.W.; 8 o'clock tonight.

Dance, Soldiers, Sailors and Marines' Club, 1015 L street N.W., tonight, 8 o'clock; hostesses.

Dance, Y. W. C. A., Seventeenth and K streets N.W., 9 o'clock tonight; small charge to cover refreshments and music.

Dance, Y. M. C. A., 1736 G street N.W., 9 o'clock tonight; hostesses.

Dance, National Catholic Community Service Club, 918 Tenth street N.W., 9 o'clock tonight; hostesses, light refreshments.

Dance, Loyal Order of the Moose Hall, 1414 I street N.W., 9 o'clock tonight.

Dinner and dance, sponsored by Covenant-First Presbyterian League for Men in the Service, Fellowship House, 3563 Massachusetts avenue N.W., 6 o'clock tonight; transportation to Fellowship House provided from church, Connecticut avenue and N street N.W.

Dinner, dancing and games, sponsored by Foundry Methodist Church, Letts Building, Sixteenth and P streets N.W., 6:30 o'clock tonight.

Dinner, St. John's Episcopal Church Service Club, Sixteenth and H streets N.W., 6 o'clock tonight; admission charge.

Dancing, games and refreshments, Arlington Recreation Center, Tenth and Irving streets north, Clarendon, Va., 1 p.m. to midnight today.

**FOR COLORED SERVICE MEN.**

Dance, Banneker Fieldhouse, Georgia avenue and Howard place N.W., 8 o'clock tonight.

Dance, Phyllis Wheatley Y. W. C. A., 901 Rhode Island avenue N.W., 8 o'clock tonight.

Open house, Phyllis Wheatley Y. W. C. A., tonight, 8 o'clock.

# 2 Held in $3,000 Bail In Taxicab Robbery

Two men, arrested by Detective B. F. Dean of No. 1 precinct, as a result of descriptions, yesterday were held under $3,000 bond each by United States Commissioner Needham C. Turnage, pending their return to Virginia authorities in connection with the recent robbery of Everett Crothers, a taxicab driver, near Alexandria, Va.

The men were listed as Harry C. Vaught, 24, and Bradley Williams, 27, both of the 400 block of Ninth street N.W.

# Capt. Hunt Ordered To Puget Sound Yard

Capt. Daniel Hunt, Medical Corps, U. S. N., who has been stationed at the Washington Navy Yard, has been ordered to duty at the Pudget Sound Navy Yard, Bremerton, Wash., the Navy announced yesterday.

Other changes include transfer of Capt. John J. O'Malley from the Norfolk Navy Yard to the Washington yard, and transfer of Capt. James F. Hooker from the Norfolk Naval Hospital to the Norfolk Navy Yard.

## Halt the Toll

Every blot is a District traffic death. Stop the November toll.

**November, 1941**

| | | | | |
|---|---|---|---|---|
| | | | | |

**November, 1940**

| Nov. 3 | Nov. 7 | Nov. 11 | Nov. 12 | Nov. 14 |
|---|---|---|---|---|
| ● | ● | ● | ● | ● |
| Nov. 20 | Nov. 24 | Nov. 30 | | |
| ● | ● | ●● | | |

**Toll in Previous Months.**

| | 1940. | 1941. |
|---|---|---|
| January | 5 | 13 |
| February | 5 | 3 |
| March | 6 | 5 |
| April | 1 | 7 |
| May | 8 | 6 |
| June | 11 | 6 |
| July | 4 | 7 |
| August | 8 | 5 |
| September | 3 | 13 |
| October | 7 | 14 |
| November (thus far) | 0 | 0 |
| Totals to date | 58 | 79 |

**In November, Beware of:**

1. The hours between 4 and 6 p.m. Six of the nine traffic victims in November last year were killed within this two-hour period.

2. Crossing a street at some point other than a crosswalk. Three pedestrians lost their lives in November, 1940, while doing this.

3. Inclement weather. Three fatal accidents occurred last November while it was raining or misty.

# 222 Cases Disposed of As Neilson Conducts 15 Days of Jury Court

## Jurors Sign Statement Approving Long Sessions To Reduce Docket

A total of 222 jury cases were disposed of during the 15 days jury court was conducted this month, beginning October 13, when Judge George D. Neilson returned from vacation and ending yesterday.

Yesterday was the first day court adjourned before 4:50 p.m. during the extraordinary period. Most days it was much later, on six occasions continuing until well after dark. Once court was not adjourned until 2 a.m., another time not until 1 a.m.

**44 Cases Tried.**

Of the cases disposed of, 100 were through guilty pleas entered by defendants, 44 by trial, in which verdicts of guilty and not guilty were equally divided. Of the others 15 were dismissed for want of prosecution, 58 nolle prossed, jury trial waived in three others and lunacy inquisitions held in two.

All but three of the 44 cases tried were heard by Judge Neilson in jury branch. Two of the cases were tried before Judge Walter J. Casey and one before Judge John P. McMahon after they had finished their work in other courts.

Judge Neilson, in dismissing the jury panel for October, yesterday made a brief address stressing the importance of persons being brought to trial quickly. Judge Neilson felt the necessity of clearing up the some 960 jury cases pending trial when he began presiding in jury branch last month.

**Jurors Thank Neilson.**

Members of the jury panel presented Judge Neilson with a statement signed by its members thanking him for "courtesy, kindness and respect" shown them during their term of service.

The jurors also expressed approval of Judge Neilson conducting the long sessions, declaring:

"As citizens of this community, we wish to state that we are heartily in favor of your action in holding jury court both early and late in order to clean the docket as much as possible. We are glad to make the little personal sacrifices necessary in some cases on the days we sat late in court and are happy that we were instrumental in aiding you to carry on your noble work."

# D. C. Firm Gets Contract For 70 Defense Homes

Award to the Harwood-Nebel Construction Co. of this city of a $221,500 contract for construction of 70 defense homes at Forest Glen, Md., was announced yesterday by the Public Buildings Administration.

The $57,832.75 contract for development of the site and installation of utilities went to the Wilmoth Paving Co., also of Washington.

The homes, to be completed within 110 calendar days, will be for married enlisted personnel of the Army stationed at Walter Reed Hospital. Twenty-two acres were purchased on Windham lane about 4 miles north of the District line.

# Tests Indicate Textile Mills Can Process Flax

By the Associated Press.

PINEHURST, N. C., Nov. 1.—The American Association of Textile Chemists and Colorists was told yesterday that preliminary tests indicated domestic flax, adaptable to the soil and climate of the South, could be processed on cotton textile machinery.

The research is being made in order to provide a market for this farm product and to give cotton textile mills a domestic flax fiber. The work is being done with co-operation from the Tennessee Valley Authority.

The report on the experiments was made by P. N. Collier for the Southeastern section of the association in an intersectional contest. The papers are to be judged for prizes to be awarded today at the association's convention here.

# 'So Sorry; I Wasn't Killed'

DES MOINES, Iowa, Nov. 1 (AP).—"I am very sorry," a man wrote the Iowa Public Safety Department's Accident Record Division, "that I made an error stating I was killed. I should have been marked injured."

A department official explained the man had checked the wrong square on the form on which he reported a recent accident with his car.

# Anti-Fireworks Law In Maryland Placed In Effect by Court

## Petition for Referendum Ruled Invalid by Judge; Irregularities Charged

By the Associated Press.

BALTIMORE, Nov. 1.—Maryland's much-debated anti-fireworks law was in operation today, freed from legal restraint by a court decision which ruled invalid a petition to submit the new bill to a referendum vote in next year's general election.

Judge J. Abner Sayler ruled yesterday that the act of the 1941 Legislature banning the free use of fireworks need not be submitted to the voters and issued an injunction restraining election officials from placing the referendum question on the 1942 ballot.

He held that a section of Maryland law governing procedure in referendum petitions had not been complied with in respect to the required number of signatures—in this case 10,000. He further held that an affidavit of petition solicitors did not certify that signers of the petition were registered voters.

**3,460 Improper Signatures.**

"Evidence shows," Judge Sayler said, "that a total of 13,195 signatures were filed and of that number 3,460 were improperly filled out.

"Evidence further shows that, in the case of the 3,460 signatures, at the time of the signing the persons did not state whether they were registered voters of one of the counties or of Baltimore city.

"It seems manifest that this affidavit did not certify that certain signers were registered voters because it was not so stated in the proper spaces at the time the affidavit was taken."

**To Press Indictments.**

State's Attorney J. Bernard Wells announced that perjury indictments against 13 defendants accused of taking false oath in the affidavit would be pressed immediately.

The Legislature's measure was held ineffective by the petition for a referendum last spring. However, State Insurance Commissioner John B. Gontrum promulgated his own regulations governing the sale and use of fireworks.

An attempt was made to enjoin him from enforcing the rules but Judge Eli Frank denied a petition for an injunction and decreed that Mr. Gontrum had authority over explosive displays.

# Test Hitler's Friendship, Duke of Bedford Urges

By the Associated Press.

LONDON, Nov. 1.—Britain's pacifist Duke of Bedford, in an article in Peace News, said today it was neither "sensible nor right" to quarrel with Adolf Hitler without first testing friendship with him.

Peace News is the organ of the British Peace Pledge Union.

The duke, whose pacifism has brought criticism in Parliament, described Hitler as an "untested man of mixed attributes with whom it is neither sensible nor right to quarrel until he has been tested by the one test which to me is worth everything—that of wise, practical, genuine friendship."

The duke said Hitler's "faults are completely understandable and cause me no surprise whatever, although their results may in some cases be horrible."

Placards deriding the present duke were hung last Sunday night on the statute of his grandfather, Francis, Duke of Bedford, in Russell Square, and the statue was daubed with yellow paint.

# William H. Foster Dies; Was Wild Life Writer

By the Associated Press.

SCOTLAND, Conn., Nov. 1.—William H. Foster, 55, of Andover, Mass., widely-known painter of sporting dogs and wildlife writer, died of a heart attack here yesterday while attending the New England bird dog championships.

A pioneer in the development of skeet shooting, Mr. Foster served for several years as president of the National Skeet Association. He also was a former editor of the magazines National Sportsman and Hunting and Fishing.

# Halloween Samaritans

MARION, Ind., Nov. 1 (AP).—Several elderly persons here today related that they received Halloween visits from a group of young girls who described themselves as "good witches" rather than the traditional "bad witches."

The masked visitors left apples, cookies and oranges at the homes they visited.

# Catoe Ordered Executed on February 6

## Counsel to Appeal For New Trial; Lindsey To Die Same Day

Jarvis R. Catoe, colored, today officially had but little more than three months to live, with his execution date for the criminal assault murder of Mrs. Rose Abramowitz fixed for February 6.

In the interim, his attorneys, Walter M. Shea, J. Robert Esher and George J. Boden, will seek to convince the United States Court of Appeals that he should be saved from the electric chair and given a new trial.

Justice James W. Morris in District Court imposed the death penalty on Catoe yesterday afternoon after overruling a motion for a new trial. The prosecutors, United States Attorney Edward M. Curran and Assistant United States Attorney John W. Fihelly were on hand to oppose the granting of a new trial, scouting defense contentions that errors had been made and that Catoe had not been tried fairly.

**Catoe Again Denies Guilt.**

Standing calmly before the bench, Catoe, when asked by Justice Morris if he had anything to say prior to the passing of the death sentence, declared: "Judge, your honor, after I am gone, the murder will remain unsolved. You won't have the right man."

In overruling the motion for a new trial, Justice Morris declared that the discussion had brought forth no questions that had not been passed upon at the trial. The jury, he said, had considered the question of the confession and decided it was voluntarily given. With reference to the question raised by the defense that Catoe had allegedly made some admissions to the four physicians—two selected by the Government and two by the defense—who examined him for saneness, Justice Morris asserted that he did not feel that this violated any confidential relationship between doctor and patient.

**Warned by Doctor.**

The alienists chosen by the Government had put Catoe on guard, said Justice Morris, that anything divulged might be used in evidence against him

Catoe's execution date is the same as that fixed for the electrocution of Roland J. Lindsey, colored, under a criminal assault conviction. Justice Jesse C. Adkins yesterday imposed the death penalty and overruled a motion for a new trial for Lindsey.

# Youth Is Held for Jury In $500 Jewelry Theft

Lewis E. Good, accused of stealing Jewelry valued at $500 from the apartment of a young woman Government employe, was held under $1,500 bond for grand jury action on a charge of grand larceny when arraigned yesterday before United States Commissioner Needham C. Turnage.

The young man subsequently was arraigned in Police Court on two charges of petty larceny in connection with other alleged thefts, but the case there was continued for one week to permit a check on Good's age, after he had told the court he was only 16 years old.

Assistant District Attorney J. B. Diamond produced a document intended to show that the youth was 19 in 1940, but Good claimed the older age had been given to permit him to enlist in the Army, from which he said he had been discharged. A bond of $200 was set in each of the petty larceny charges.

Good was returned here from Omaha. The young woman from whom he is said to have taken the jewelry met him at a dance for service men where she said Good was in uniform and represented himself as a sergeant in the Canadian Air Force.

The young woman let him spend the night at her apartment and left him there when she went to work the next morning. Upon return she found him gone and the jewelry missing, it was said.

# U. S. Plane Output Tops Nazis', Auto Engineers Told

By the Associated Press.

LOS ANGELES, No. 1.—German efficiency in war preparation is being more than offset by American science and production, says A. T. Colwell of Cleveland, president of the Society of Automotive Engineers.

"The Germans, two months before the war, were building more than 2,000 aircraft a month to our 400," he told the society's national aircraft production meeting yesterday. "But our production is now 5,000 a month, compared to their estimated 3,600.

"Furthermore, in our production there is:

"The Boeing B-17, the first successful substratosphere bomber.

"The first 2,000-horsepower production motor, turned out by Wright and by Pratt & Whitney—the most dependable aircraft engines in the world.

"Leadership of the world in fuel, both in quantity and quality.

"The world's fastest pursuit ship, the Lockheed P-38.

"The world's best dive bomber, the Curtis SC.

"The world's largest bomber, the Douglas B-19.

"Medium bombers with almost the speed of pursuit ships, the Martin B-26.

"The world's most accurate bomb sight, the Norden.

"World leadership in supercharging development, the turbo supercharger."

# Collier to Pay Alimony

LOS ANGELES, Nov. 1 (AP).—John Collier, English-born film writer, was ordered yesterday to pay $150 a week temporary alimony to Actress Shirley Palmer Collier, who is suing him for divorce on cruelty charges. After their marriage here in 1936, they spent two years in England, where Mr. Collier wrote for producer Alexander Korda. Mr. Collier said he had an income of more than $750 a week.

# Anti-Fireworks Law Upheld In Maryland

## Court Decision Bars Petition For Referendum

By the Associated Press.

BALTIMORE, Nov. 1.—Maryland's much-debated anti-fireworks law was in operation today, freed from legal restraint by a court decision which ruled invalid a petition to submit the new bill to a referendum vote in next year's general election.

Judge J. Abner Sayler ruled yesterday that the act of the 1941 Legislature banning the free use of fireworks need not be submitted to the voters and issued an injunction restraining election officials from placing the referendum question on the 1942 ballot.

He held that a section of Maryland law governing procedure in referendum petitions had not been complied with in respect to the required number of signatures—in this case 10,000. He further held that an affidavit of petition solicitors did not certify that signers of the petition were registered voters.

**3,460 Improper Signatures.**

"Evidence shows," Judge Sayler said, "that a total of 13,195 signatures were filed and of that number 3,460 were improperly filled out.

"Evidence further shows that, in the case of the 3,460 signatures, at the time of the signing the persons did not state whether they were registered voters of one of the counties or of Baltimore city.

"It seems manifest that this affidavit did not certify that certain signers were registered voters because it was not so stated in the proper spaces at the time the affidavit was taken."

**To Press Indictments.**

State's Attorney J. Bernard Wells announced that perjury indictments against 13 defendants accused of taking false oath in the affidavit would be pressed immediately.

The Legislature's measure was held ineffective by the petition for a referendum last spring. However, State Insurance Commissioner John B. Gontrum promulgated his own regulations governing the sale and use of fireworks.

An attempt was made to enjoin him from enforcing the rules but Judge Eli Frank denied a petition for an injunction and decreed that Mr. Gontrum had authority over explosive displays.

# Montgomery Registry Open to 12 P.M. Deadline

Special Dispatch to The Star.

ROCKVILLE, Md., Nov. 1.—The office of the Permanent Board of Registry for Montgomery County, in the old part of the County Courthouse, will remain open until midnight tonight to receive declarations of intentions and registrations, Alfred D. Noyes, secretary, announced today.

Midnight is the deadline for persons wishing to vote in the 1942 general elections to declare their intentions, Mr. Noyes explained. The office will be closed during the dinner hour from 5 to 7 p.m.

Prospective voters who already have declared their intentions of becoming residents of the county may register later. Should they so desire, they may declare their intentions and register at the same time by coming to the board office tonight, regardless of whether or not they have lived in the county for a year. The law provides that prospective voters who either have lived in the county one year, or who will have lived in the county one year by the time the next general election is held, may register with the Permanent Board.

After the midnight deadline tonight the board will take registrations of persons who have declared their intentions.

# Maryland Again Asks Bids on Bridge Job

By the Associated Press.

BALTIMORE, Nov. 1.—The State Roads Commission yesterday advertised the third time for bids for construction of fenders for the main span piers of the Potomac River bridge between Ludlow Ferry and a point near Dahlgren, Va.

Bids asked in September, 1940, and last July were rejected as too high. In an effort to secure lower bids, the commission announced it would furnish the contractor fabricated steel piles, structural steel work and reinforcing steel.

Sealed proposals on the Public Works Administration project will be opened November 18. The commission estimated the work would cost about $100,000.

## Halt the Toll

Every blot is a District traffic death. Stop the November toll.

**November, 1941**

**November, 1940**

| Nov. 3 | Nov. 7 | Nov. 11 | Nov. 12 | Nov. 14 |
|---|---|---|---|---|
| ● | ● | ● | ● | ● |
| Nov. 20 | Nov. 24 | Nov. 30 | | |
| ● | ● | ● ● | | |

**Toll in Previous Months.**

| | 1940. | 1941. |
|---|---|---|
| January | 5 | 13 |
| February | 5 | 3 |
| March | 6 | 5 |
| April | 1 | 7 |
| May | 8 | 6 |
| June | 11 | 6 |
| July | 4 | 7 |
| August | 8 | 5 |
| September | 3 | 13 |
| October | 7 | 14 |
| November (thus far) | 0 | 0 |
| Totals to date | 58 | 79 |

**In November, Beware of:**

1. The hours between 4 and 6 p.m. Six of the nine traffic victims in November last year were killed within this two-hour period.

2. Crossing a street at some point other than a crosswalk. Three pedestrians lost their lives in November, 1940, while doing this.

3. Inclement weather. Three fatal accidents occurred last November while it was raining or misty.

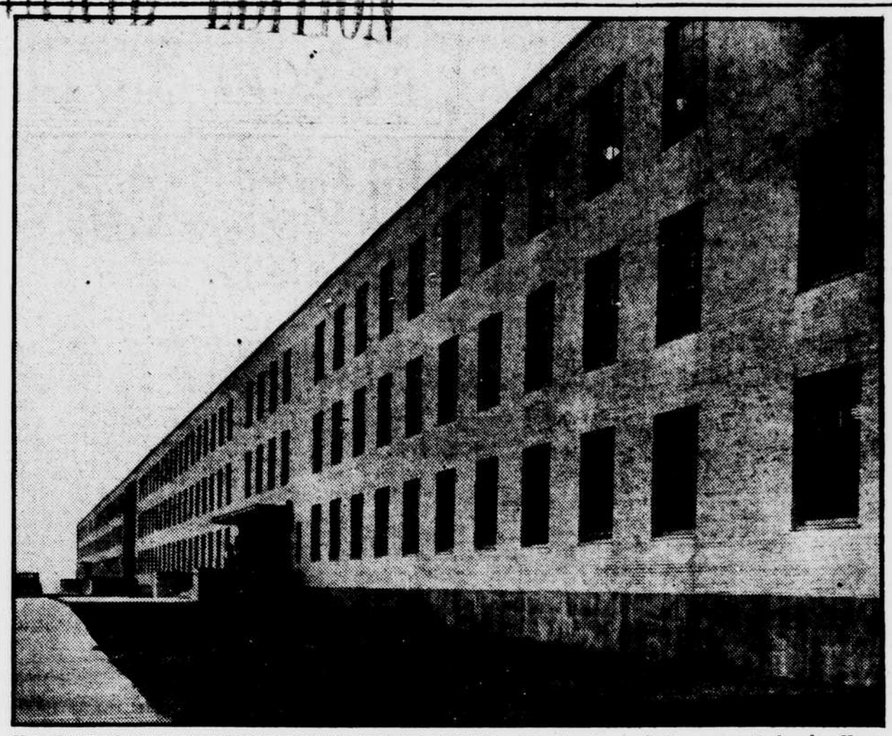

**HERE'S THE NEW BUILDING YOU'VE HEARD ABOUT**—Front view of the new Federal office building at Columbia pike and Arlington Ridge road in Arlington County, across the Potomac, now housing the Bureau of Navigation, the offices of the Marine Corps and other Navy personnel. The occupants still are moving in and gradually easing the squeezed feeling of the main Navy Building on Constitution avenue.

This photograph of the new Federal building occupied by Navy personnel shows the parking space for 68 cars between the second and third wings, a part of the solution of the parking problem that has beset Navy people for a long time. It also shows the second and third floor tunnel and bridge connecting all wings. —Star Staff Photos.

# Tomorrow's Sermons Are Announced by Virginia Pastors

## Falls Church Methodist To Hear New Pastor, Rev. J. R. Hendricks

The Rev. John R. Hendricks, new pastor of the Crossman Methodist Church, Falls Church, Va., will preach his first sermon at the church at 11 a.m. tomorrow. He will take as his subject, "Making a Fine Art of Living."

The Rev. Mr. Hendricks comes to this post from Middleburg, Va. He is a graduate of Emory and Henry College and of the Yale Divinity School.

**Mount Olivet Methodist.**

The Rev. C. L. DeLong, formerly of Christianburg, Va., succeeding Dr. Klein Haddaway as pastor, will preach at 11 a.m.

**Arlington Methodist.**

Succeeding the Rev. Lewis F. Havermale as pastor, the Rev. P. Lee Palmore, formerly of Crewe, Va., will conduct the 11 a.m. and 8 p.m. services.

**Walker's Chapel-Chesterbrook.**

The Rev. O. D. Lambert, formerly of Stafford, Va., replacing the Rev. Glenn Leroy Fickel, will conduct services at Walker's Chapel at 10:30 a.m. and at Chesterbrook at 11:30 a.m.

**Columbia Baptist.**

"Individuality of Life and Work" will be the sermon topic of the Rev. U. S. Knox at 11 a.m. At 7:45 p.m. a baptismal service will be held.

**Our Savior Lutheran.**

The congregation is now meeting at the Arlington Theater, Columbia pike and Filmore street. At the service at 10:45 a.m., the Rev. Paul Kavasch will speak on "The True Sheep of Christ."

**Fairfax Methodist Charge.**

The Rev. Floyd M. Lucas will preach at Pender at 9:30 a.m., and at Fairfax at 11 a.m. His subject will be "Three Crosses and You." Church school will meet at Fairfax and Burke at 10 a.m., and at Pender at 10:30 a.m. There will be a youth meeting at Fairfax at 7:30 p.m.

**Ballston Presbyterian.**

"But What About Myself" will be the sermon topic of the Rev. Linius L. Strock at the 11 a.m. service.

**Clarendon Methodist.**

The Rev. George G. Oliver, assisted by the Rev. S. V. Hildebrand, will officiate at the sacrament of the Lord's supper at 11 a.m. The 8 p.m. service will be in charge of the Women's Society of Christian Service.

**Vienna Presbyterian.**

At the 11 o'clock service the Rev. Horace C. Lukens will speak on "The Lost Art of Winning People to Christ." Sunday school will be held at 9:45 a.m. and the young people will meet at 7 p.m.

**Rock Spring Congregational.**

The first organ vesper recital will be held at 4:30 p.m. Claude Robeson of the Mount Pleasant Congregational Church, Washington, will be guest artist, and Gene Archer, the guest baritone soloist. The Rev. Paul R. Hunter will preach at 11 a.m. on "Christ Has no Hands But Ours."

**Calvary Methodist.**

Mrs. Corretta J. Mason of Lynchburg, Va., will open revival services at 11 a.m. and 7:45 p.m. assisted by the Rev. Thomas S. Betschler.

**Resurrection Lutheran.**

At 11 a.m. the Rev. Carl F. Yaeger will talk on "Faith in a Crisis." Services will be held at 3008 Wilson boulevard.

**Pershing Drive Christian.**

Topic of the Rev. Berwyn E. Jones at 11 a.m. will be "The Meaning of Christian Love."

**Clarendon First Baptist.**

The Rev. Dale Crawley, Bible conference and radio lecturer, will speak at 11 a.m. in the absence of the Rev. Frank L. Snyder. At 7:45 p.m. Paul McConnell will talk on "God's Right of Ownership."

**Arlington Faith Lutheran.**

"Coronation of the Prince of Life" will be discussed by the Rev. George J. Grewenow at 8:30 a.m. and 11 a.m.

**Bethel Evangelical and Reformed.**

The Rev. Lee A. Peeler will talk at 11 a.m. on "The Recovered Rupture." Services will be conducted at the Kate Waller Barrett School, 4400 North Henderson road.

**Arlington Baptist.**

"Opportunity and Responsibility" will be discussed by the Rev. Erwin Hayes Puryear at 11 a.m. The Rev. C. J. Ashley of Fredericksburg, Va., will open evangelistic services at 7:30 p.m. and nightly next week except Saturday.

**Cherrydale Methodist.**

The Rev. Herbert E. Hudgins will observe communion at 11 a.m. At 7:30 p.m. the Rev. Joseph S. Johnston of Warrenton, Va., will speak.

**Wilson Boulevard Christian.**

At 11 a.m. the Rev. Ira P. Harbaugh will preach on "Seeking What Christ Could Not Give" and at 7:45 p.m. on "They Ate and Were Filled."

**Vienna Antioch Christian.**

"Christ's Limitless Invitation and Promise" is the Rev. O. F. Sherwood's 11 a.m. sermon topic. Lord's Supper will be served.

**Clarendon Methodist.**

The Rev. George G. Oliver will hold a communion service at 11 a.m. and speak briefly. At 8 p.m. the Women's Society of Social Service will have charge of the services.

**Arlington Presbyterian.**

At 11 a.m. the Rev. Walter F. Wolf will speak on "Thronging on Touching." Young people's worship service at 7:30 p.m.

**Mount Vernon Baptist.**

Communion service will be observed with the Rev. Willard R. Pierce speaking on "Discipleship" at 11 a.m. At 7:45 p.m. the topic will be "The Secret That God Couldn't Keep."

**Colonial Village Bible Church.**

The Rev. Francis J. Lukens will conduct services at 11 a.m. and 8 p.m.

**Westover Baptist.**

At 11 a.m. the Rev. Perry L. Mitchell's sermon topic will be "The Gospel Anew." At 7:45 p.m. he will talk on "The Transformed Mind." Services will be at the Claude A. Swanson Junior High School, 5800 North Washington Boulevard.

**St. Mary's Episcopal.**

The Rev. Charles Lowery of the Theological Seminary will speak at 11 a.m.

**Community Methodist.**

The sacrament of the Lord's Supper will be observed at 11 a.m. with the Rev. Walter M. Lockett, jr., speaking on "The Church's Program." At 5:45 p.m. the young adult fellowship group will leave the church and conduct services at the Accotink Methodist Church at 7 p.m. for the service men at Fort Belvoir.

**Arlington Nazarene.**

The Rev. Lawrence W. Conway will preach at 11 a.m. and 7:45 p.m.

**Ballston Baptist.**

At 11 a.m. worship service a guest preacher will occupy the pulpit. The Rev. Franz G. Borbe will talk on "Barnabas— a Good Man" at 8 p.m.

**Clarendon Presbyterian.**

The Rev. Alfred E. Barrows of Washington will speak at 11 a.m. in the absence of the Rev. Isaac Steenson. Worship service at 7 p.m.

**Cherrydale Baptist.**

Evangelist Dr. Monroe Parker will speak at 11 a.m. and 8 p.m. in the closing evangelistic services. At 11 a.m. he will talk on "Face the Facts" and at 8 p.m. "Jeremiah's Astonishment."

**Central Methodist.**

Dr. A. P. Williams, district superintendent for Alexandria district, will preach at the communion service at 11 a.m. and will be assisted by the Rev. Harry W. Craver. The Rev. E. Leon Smith will speak at junior church at 11 a.m. At 7:30 p.m. Mr. Smith and Fred Ehle will speak on "The High Lights and Side Lights of the Virginia Conference."

**Cherrydale United Baptist.**

"The Disciples' Task" is the 11 a.m. sermon topic of the Rev. Elmer Lucas. At 8 p.m. the subject will be "The Christian's Struggle."

**Arlington Trinity Episcopal.**

Holy communion at 8 a.m. and holy communion and sermon by the Rev. John N. Peabody at 11 a.m.

**Falls Church Presbyterian.**

"How to Be Worthy" will be the 11 a.m. topic of the Rev. Alton B. Altfather.

# Overacker Appointed Sanitary Engineer

Charles M. Overacker, for many years a resident of Takoma Park, Md., has been appointed sanitary engineer and will start immediately a survey of all property not connected with the water and sewer lines of the Washington Surburban Sanitary Commission.

Mayor Oliver W. Youngblood announces the appointment will cover a period of two months at a salary of $100 a month.

The Council has awarded to the Contee Sand and Gravel Co. of Laurel a contract for constructing a permanent concrete highway on Holly avenue, from the present terminus to Philadelphia avenue. The estimated cost is about $8,000. It will be charged against abutting property owners.

# Where To Go What To Do

**EXHIBITS.**

Water colors by Agnes Stone, Corcoran Gallery of Art, Seventeenth street and New York avenue N.W., opening today and continuing through November 16. Sundays, 2 to 5 p.m.; Mondays, noon to 4:30 p.m.; Tuesdays through Saturdays, 9 a.m. to 4:30 p.m.

Men of the Eighteenth century, their accoutrements and attire, Daughters of the American Revolution Museum, Continental Hall, Seventeenth and D streets N.W., opening today and continuing through November 30. Monday through Friday, 9:30 a.m. to 4:30 p.m.; Saturdays, 9:30 a.m. to 1 p.m.

Latin American Silver, Pan American Union, Seventeenth and Constitution avenue N.W., opening today and continuing through November 15. Mondays through Fridays, 9 a.m. to 4 p.m.; Saturdays, 9 a.m .to 12:30 p.m.

Oils and water colors, Phillips Memorial Gallery, 1600 Twenty-first street N.W., opening today and continuing through November 10. Mondays through Saturdays, 11 a.m. to 6 p.m.; Sundays, 2 to 6 p.m.

Nutrition, Public Library Central Building, Eighth and K streets N.W., opening today and continuing through November 30. Mondays through Saturdays, 9 a.m. to 9 p.m.; Sundays, 2 to 6 p.m.

Bird and animal pastels by John W. Clement, Southwestern Branch Public Library, Seventh and H streets S.W., opening today and continuing through November 30. Mondays through Saturdays, 9 a.m. to 8 p.m.

Monotypes by Association of Indian Artists, Division of Graphic Arts, Natural History Museum, Tenth street and Constitution avenue N.W., opening today and continuing through November 30. Mondays through Fridays, 9 a.m. to 4:30 p.m.; Sundays, 1:30 to 4:30 p.m.

Photographs by Lejearen Hiller, Dave Fletcher and Ferdinand Vogel, Arts and Industries Museum, the Mall, at Tenth street S.W., opening today and continuing through November 30. Mondays through Saturdays, 9 a.m. to 4:30 p.m.; Sundays, 1:30 to 4:30 p.m.

Nature etchings by Minnie Briggs, Women's City Club, 736 Jackson place N.W., opening today and continuing through November 15.

Chrysanthemum show, Botanic Gardens, First street and Independence avenue N.W., Sundays through Fridays, 9 a.m. to 4 p.m.; Saturdays, 9 a.m. to noon.

**LECTURES.**

"Our Way of Working Toward World Peace," by Miss Florence E. Frisbie, sponsored by the League for Larger Life, 1322 Vermont avenue N.W., 8:15 o'clock tonight.

**MUSIC.**

Organ musicale, Washington Chapel, Church of Jesus Christ of the Latter Day Saints, Sixteenth street and Columbia road N.W., 8 o'clock tonight.

Band concert, Soldiers Home Band, Stanley Hall, Soldiers' Home Park, 5:30 o'clock tonight.

**DANCES.**

Folk dances of all nations, Jewish Community Center, Sixteenth and Q streets N.W., 9 o'clock tonight.

Washington Air Derby Association, Hotel 2400, 10 o'clock tonight.

National Council of Jewish Regulars, Annapolis Hotel, 10 o'clock tonight.

All States Club, Washington Hotel, 9:30 o'clock tonight.

Wanderbirds' Hiking Club, 1326 Massachusetts avenue N.W., 9 o'clock tonight.

Number Niners Club of New Jerusalem Lodge No. 9, F. A. A. M., Stansbury Lodge Hall, 5832 Georgia avenue N.W., 9 o'clock tonight.

Interstate Social Club, Almas Temple, 1315 K street N.W., 9:30 o'clock tonight.

Xi Psi Phi Fraternity of Georgetown Medical School, Wardman Park Hotel, 10 o'clock tonight.

Emergency Hospital Alumni Association, Wardman Park Hotel, 9 o'clock tonight.

George Washington University Homecoming, Mayflower Hotel, 10 o'clock tonight.

**MEETINGS.**

National Association of Retired Federal Employes, Natural History Building, National Museum, Tenth street and Constitution avenue N.W.

National Capital Amateur Astronomers' Association, National Museum, Natural History Building, Tenth street and Constitution avenue N.W., 8 o'clock tonight.

Biological Society of Washington, Cosmos Club, 8 o'clock tonight.

National Genealogical Society, Mount Pleasant Branch Public Library, Lamont and Sixteenth streets N.W., 8 o'clock tonight.

**FOR MEN IN THE SERVICE.**

Dance, sponsored by Women's Battalion, Departmental Auditorium, Constsitution avenue between Twelfth and Fourteenth streets N.W.; 8 o'clock tonight.

Dance, Soldiers, Sailors and Marines' Club, 1015 L street N.W., tonight, 8 o'clock; hostesses.

Dance, Y. W. C. A., Seventeenth and K streets N.W., 9 o'clock tonight; small charge to cover refreshments and music.

Dance, Y. M. C. A., 1736 G street N.W., 9 o'clock tonight; hostesses.

Dance, National Catholic Community Service Club, 918 Tenth street N.W., 9 o'clock tonight; hostesses, light refreshments.

Dance, Loyal Order of the Moose Hall, 1414 I street N.W., 9 o'clock tonight.

Dinner and dance, sponsored by Covenant-First Presbyterian League for Men in the Service, Fellowship House, 3563 Massachusetts avenue N.W., 6 o'clock tonight; transportation to Fellowship House provided from church, Connecticut avenue and N street N.W.

Dinner, dancing and games, sponsored by Foundry Methodist Church, Letts Building, Sixteenth and P streets N.W., 6:30 o'clock tonight.

Dinner, St. John's Episcopal Church Service Club, Sixteenth and H streets N.W., 6 o'clock tonight; admission charge.

Dancing, games and refreshments, Arlington Recreation Center, Tenth and Irving streets north, Clarendon, Va., 1 p.m. to midnight today.

**FOR COLORED SERVICE MEN.**

Dance, Banneker Fieldhouse, Georgia avenue and Howard place N.W., 8 o'clock tonight.

Dance, Phyllis Wheatley Y. W. C. A., 901 Rhode Island avenue N.W., 8 o'clock tonight.

Open house, Phyllis Wheatley Y. W. C. A., tonight, 8 o'clock.

**PRINCE GEORGES WOMEN MEET AT UNIVERSITY**—Shown (left to right) at the 25th semi-annual meeting of the Prince Georges County Federation of Women's Clubs yesterday at the University of Maryland are Mrs. Harry Nally, second vice president; Dr. H. C. Byrd, president of the university, and Mrs. William Parvin Starr, president of the federation. —Star Staff Photo.

# Wage Control Urged By Women's Clubs Of Prince Georges

## Labor and All Commodities Should Be Regulated, Resolution Declares

A resolution favoring price-control legislation covering labor and all commodities was adopted yesterday by the Prince Georges County Federation of Women's Clubs at a meeting marking its 25th anniversary.

The resolution was submitted by Mrs. Louis Kutsch of Lanham, chairman of the Resolutions Committee, and was passed by a voice vote over the objections of a small group who advocated further study of the question.

Approximately 200 women attending the meeting heard an address by Justin C. Stewart, assistant chief of the Office of Price Administration and Civilian Supply, on the subject of "The Consumer in Defense."

**Urged to Buy Little.**

Mr. Stewart told the women they could help in the defense program by buying as little as possible, for commodity demands already exceed the supply.

"Make your washing machine and automobile last as long as possible," he said. "This is your patriotic duty."

To control prices effectively, legislation was necessary, he said, and "this, of course, is up to Congress."

**Founders Honored.**

Founders of the federation were honored at a luncheon. They were Mrs. Ernest N. Cory of College Park, Miss Byrd Belt of Springfield, Mrs. Benjamin Wade of Laurel and Mrs. R. A. Bennett of College Park.

They were presented with copies of the history of the State Federation by Mrs. Charles O. Appleman, of the College Park Progress Club.

On motion of Mrs. Rudolph S. Allen of College Park the clubwomen unanimously adopted a resolution urging continuance of the "time-honored salute to the flag." Mrs. Allen deplored efforts to have the customary American salute revamped.

# Two Virginians Get Reserve Appointments

By the Associated Press.

The War Department announced yesterday that Richard Frederick Towner, second lieutenant, Ordnance Reserve, of 1419 North Herndon street, Arlington, and John Earl Wetsel, second lieutenant, Coast Artillery Reserve, of Barboursville, had accepted appointment to the Officers' Reserve Corps.

# Christ Lutheran Church in Bethesda To Dedicate Chapel

## The Rev. Henry Whiting, For Whom It Is Named, To Attend Service

Dedication of the Henry Whiting Chapel of the Christ Lutheran Church, Bethesda, Md., will be held at 7:30 p.m. tomorrow with the former pastor of the church, for whom the chapel is named, in attendance. The present pastor, the Rev. Raymond A. Vogeley, will conduct the services.

The Rev. Mr. Whiting, a native of Bethesda, organized the congregation in 1933, holding first services in a local theater. In 1939 he left to take the post of assistant director of the Baltimore Lutheran Inner Mission Society. He has recently been named director of Lutheran charities for the State of Wisconsin and will take up his duties there November 15.

George Whiting, father of Mr. Whiting, made the altar of the new chapel and is a member of the congregation. A reception for the Rev. and Mrs. Whiting will follow the dedication.

**Rally Day at Boyds.**

Rally day will be observed at the Presbyterian Church of Boyds, Md., tomorrow. The Rev. James P. Kerr, the pastor, will preach at the service at 11 a.m. A special service and program will be held by the Sunday School and Christian Endeavor Society at 7:45 p.m. The Rev. J. Elmer Bensob, pastor of the Damascus and Salem Methodist Churches, will speak. Sunday school classes will meet at 10 a.m.

**Silver Spring Lutheran.**

"Our Limited Visions" will be the sermon topic of the Rev. Frederick J. Eckert at 11 a.m. Sunday school will meet at 9:45 a.m. A congregational meeting will be held after the morning service for the purpose of adopting the 1942 financial budget.

**Rockville Christian.**

The Rev. J. Virgil has selected "Stir Up the Gift of God" as his sermon topic for the 11 o'clock service. Bible school will meet at 9:45 a.m. At 8 p.m. the Young People's Society of Christian Endeavor will present, in co-operation with the Community Chest campaign of Washington, Prince Georges County and Montgomery County, a motion picture entitled "For Freedom."

**Bethesda Memorial Christian.**

Morning worship and holy communion will be celebrated at 11 a.m. The Rev. William G. Oram will preach on "What Father's Love Has Done." Bible school at 10:15.

**Concord-Cabin John Methodist.**

The Rev. Ulysses S. Evans will be guest preacher at Cabin John at 11 a.m. and at Concord on River road at 3 p.m. He will have for his subject "An Evangelistic Message for the Times."

**Mt. Rainier Evangelical Lutheran.**

At morning services at 8:30 and 11 o'clock the Rev. Edwin E. Pieplow will preach on "What Is Lutheranism?" At the service at 8 p.m. he will speak on "The Indispensable Way of Salvation." Sunday school and Bible class will meet at 9:45 p.m.

**Hyattsville Scientist.**

Service and Sunday School at 11 a.m. in the Masonic Hall, Gallatin street. The subject of the lesson sermon is "Everlasting Punishment."

**Capitol Heights Christian.**

The Rev. O. F. Sherwood will hold a worship and communion service at 7:45 p.m.

**Rockville Methodist.**

The Rev. J. W. Rosenberger will speak at 11 a.m. on "The Fellowship of Light." The Women's Society of Christian Service will meet at 8 p.m.

**Kensington Methodist.**

The Rev. Edwin A. Ross will preach on "Four Steps to God" at the 11 a.m. service.

**Kensington Baptist.**

The Lord's supper will be observed at 10 a.m. At 7:30 p.m. the Rev. Clarence E. Jones, jr., will continue his series of sermons on "Jesus, According to His Enemies," discussing "He Has No Wealth."

**Hyattsville Presbyterian.**

Bethel Chapter, No. 4, Job's Daughters, will attend the service at 11 a.m. and the Rev. D. Hobart Evans will preach on "The Story of Job." At 7 p.m. John Jehle will lead the Young People's Society.

**Mount Rainier Methodist.**

The Rev. Clarkson R. Banes will lead meditation on "He Went a Little Further" at 11 a.m., and will speak at 8 p.m. on "Making Religion Count."

**University Park Church.**

"The Religion of Non-conformity" will be the subject of the Rev. John D. Long at 10 a.m. At 7:30 p.m. he will speak on "The Cure of Fear."

**Bethesda Methodist.**

Holy communion will be celebrated at 11 a.m.

**Camp Springs Methodist.**

The newly-appointed pastor, the Rev. B. P. Moore, Severn, Md., will preach at 11 a.m. The Rev. Henry Hosie Rowland has been appointed to the Methodist Church at Berkeley Springs, W. Va.

**Dulin Chapel Methodist.**

The Rev. H. P. Baker, new pastor, will speak Sunday.

**Bethesda-Chevy Chase Lutheran.**

"The Armament Essential" will be the sermon theme of the Rev. Raymond A. Vogely at 11 a.m.

**Bethesda Presbyterian.**

A church loyalty crusade will begin at 11 a.m. with a sermon by the Rev. James S. Albertson on "The Challenge Which Never Fails."

**Berwyn resbyterian.**

The Rev. B. A. Matzen will speak in place of the Rev. M. B. Faust at 11 a.m.

**Mount Rainier Christian.**

The Rev. Fred L. Miller will speak at 10:45 a.m. on "Unexpected Barriers" and at 7:45 p.m. on "Men Ought to Pray."

# Catoe Ordered Executed on February 6

## Counsel to Appeal For New Trial; Lindsey To Die Same Day

Jarvis R. Catoe, colored, today officially had but little more than three months to live, with his execution date for the criminal assault murder of Hrs. Rose Abramowitz fixed for February 6.

In the interim, his attorneys, Walter M. Shea, J. Robert Esher and George J. Boden, will seek to convince the United States Court of Appeals that he should be saved from the electric chair and given a new trial.

Justice James W. Morris in District Court imposed the death penalty on Catoe yesterday afternoon after overruling a motion for a new trial. The prosecutors, United States Attorney Edward M. Curran and Assistant United States Attorney John W. Fihelly were on hand to oppose the granting of a new trial, scouting defense contentions that errors had been made and that Catoe had not been tried fairly.

**Catoe Again Denies Guilt.**

Standing calmly before the bench, Catoe, when asked by Justice Morris if he had anything to say prior to the passing of the death sentence, declared: "Judge, your honor, after I am gone, the murder will remain unsolved. You won't have the right man."

In overruling the motion for a new trial, Justice Morris declared that the discussion had brought forth no questions that had not been passed upon at the trial. The jury, he said, had considered the question of the confession and decided it was voluntarily given. With reference to the question raised by the defense that Catoe had allegedly made some admissions to the four physicians—two selected by the Government and two by the defense—who examined him for saneness, Justice Morris asserted that he did not feel that this violated any confidential relationship between doctor and patient.

**Warned by Doctor.**

The alienists chosen by the Government had put Catoe on guard, said Justice Morris, that anything divulged might be used in evidence against him

Catoe's execution date is the same as that fixed for the electrocution of Roland J. Lindsey, colored, under a criminal assault conviction. Justice Jesse C. Adkins yesterday imposed the death penalty and overruled a motion for a new trial for Lindsey.

# Muse Winds Up Campaign For Virginia Governorship

By the Associated Press.

ROANOKE, Va., Nov. 1.—Benjamin Muse of Dinwiddie, Republican nominee for governor, prepared to wind up his campaign today with addresses here and at Marion.

The former State Senator declared at Lynchburg last night that the greatest weakness of democracy in Virginia was the "one-party system" and asserted that it would be a sad commentary on the democratic system to see voters of Virginia elect a governor Tuesday whom they had scarcely heard of before.

Colgate W. Darden, jr., of Norfolk, the Democratic nominee, is recuperating from an appendectomy and hasn't made a campaign speech since his nomination.

Mr. Muse said Mr. Darden was little known outside of the Norfolk district.

# 1,700 Winchester Autos Late for Inspection

By the Associated Press.

WINCHESTER, Va., Nov. 1.—An estimated 1,700 automobiles and trucks in Winchester failed to obtain semi-annual inspections for mechanical defects before the deadline at midnight last night, officials said today.

The three approved inspection stations here had more vehicles than they could handle, and a disagreement between State and city police as to the use of city streets for testing brakes was said to have slowed up the inspections earlier in the month. However, an agreement recently was reached providing for the use of designated streets.

Vehicles which do not carry the new green sticker, indicating compliance with the inspection requirement, are subject to court summons, Motor Vehicle Director M. S. Battle has announced.

## Realty Meeting To Study Effect Of Priorities

### Home Builders Seek To Solve Problems New Order Creates

By JAMES Y. NEWTON.

The effect of defense priorities on every phase of home building and real estate will be a chief topic of discussion throughout the big convention in Detroit next week of the National Association of Real Estate Boards. It is expected the realtors will formulate a program designed to alleviate the drastic effect of priorities on their business.

Home builders are hopeful a program can be worked out that will enable them to continue in operation and at the same time use no more materials termed "critical" than the O. P. M. says they can. An approach to this problem advocated by many is that the quantity of critical materials used in a house be the determining factor whether it be given a priority rating rather than the price ceiling fixed by O. P. M. In this connection, it is pointed out, it is possible to build a larger house to sell for more than $6,000 which would use no more materials of which there is a shortage than would be used in one to comply with O. P. M. specifications.

**Fight to Lift Ban Likely.**

Some builders of higher-priced homes, faced with the necessity of closing shop by priority restrictions they term "unfair," are expected to fight to have the convention go on record as favoring complete lifting of the restrictions. But, it is believed, they will not be able to convince delegates that theirs is the proper approach. If such a policy is adopted by the realtors, it is held, their pleas will fall on deaf ears at O. P. M., for, so far, priority officials have shown no disposition to amend the recent S. P. A. B. order which restricts building to homes costing $6,000 and under—if for sale, and $50 a month or under—if for rent.

The Advisory Committee for the Home Building Industry on Priorities, Prices and Substitute Materials met here Thursday. During the morning, the builders from throughout the country were closeted with O. P. M. housing priorities heads and presumably found out just how far the defense people will go toward helping them. In the afternoon the builders met again and formulated a program for operation in the emergency. Their suggestions were not made public, but will be presented to the convention in Detroit.

Defense housing priority officials will be on hand in Detroit and will meet again with the builders. Among them will be Sullivan Jones, director of housing priorities of O. P. M., who is scheduled to lead a round-table discussion of "Scope and Effect of Priorities in the Home Building Field," which the Home Builders' Institute of America of

(See REALTY MEETINLG, Pg. B-2.)

## Defense Housing Units May Total 200,000

The record of private housing construction in defense areas indicates that the 200,000 housing units for defense workers, allocated by the Government to private financing, will be rapidly provided. This was the consensus of a meeting of housing officials and leaders representing 3,850 home-financing institutions at the offices of the Federal Home Loan Bank Board here this week. Private financial institutions and builders are ready and eager to take a larger part in the defense housing program, relieving the national Treasury from more of the cost, reports disclosed.

For the 200,000 new defense dwelling units, for which the defense housing co-ordinator has provided priorities assistance from the Office of Production Management, applications for critical materials have already been received from builders covering nearly one-half of the total figure, it was reported at the meeting.

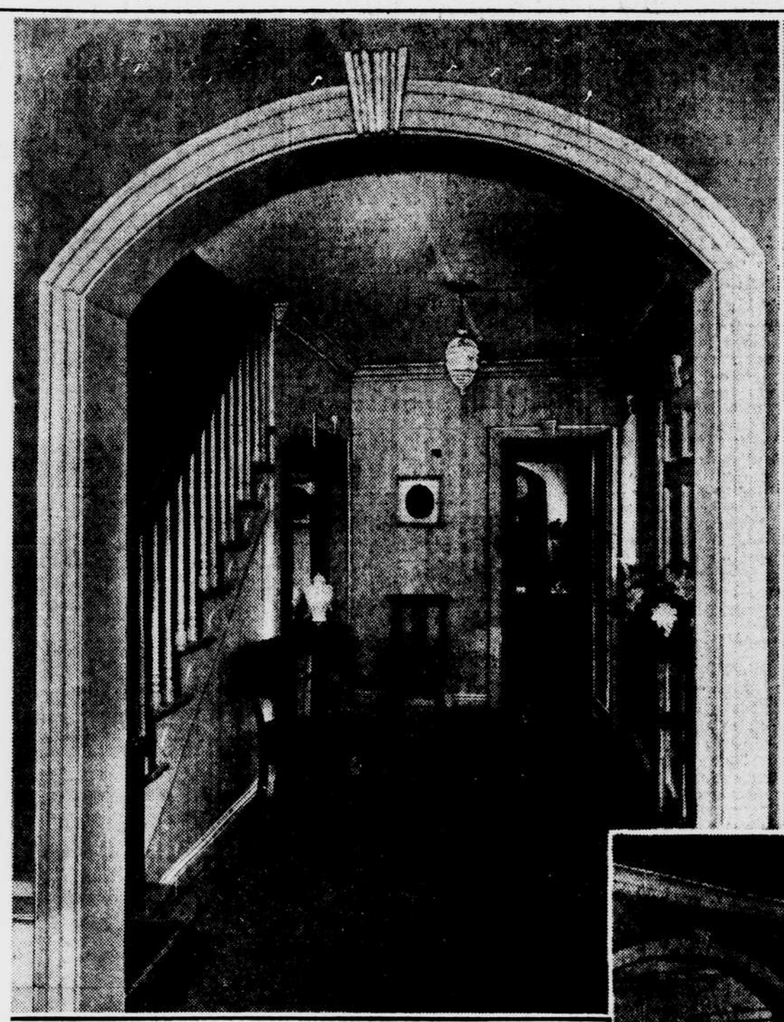

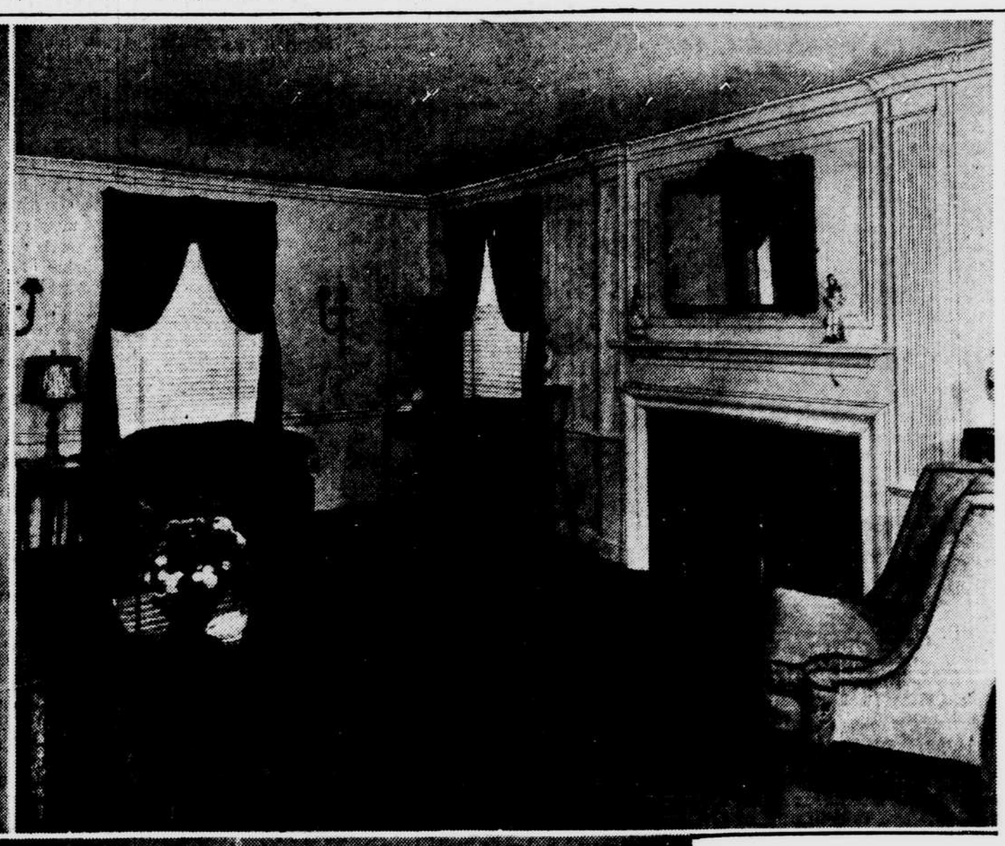

STAR HOME INTERIORS—Here are three views inside the beautiful 11th Silver Star home of the year, at 1811 Quincy street N.W., Crestwood. The photos show the entrance hall, living and dining rooms of the large house, which will be open to the public daily for the next several weeks.

—Photos by John Mueller, Star Staff.

## New Gadget Silences Bangs And Also Holds Door Open

### Special Air Valve Improves Efficiency Of One-Pipe Heating System

By DOROTHY DUCAS and ELIZABETH GORDON.

A little chromium-plated door holder designed to reduce all those shocks to the nervous system caused by doors which bang against the wall has come to our desk.

The holder acts as both door bumper and doorstop. It has a rubber cup in a socket which grabs a metal plunger attached to the wall and holds the door open until it

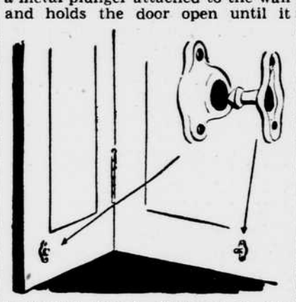

is pulled closed. Because of the rubber there is no bang when the door is flung open, and the wall isn't marred by the doorknob.

There are two parts to the unit: The straight metal plunger for the wall (or a bent-type plunger for floor installation) and the metal socket for the back of the door. Each part comes with two screws for attaching. Once installed, no oiling, adjustment or servicing is necessary. The metal being chromium-plated, the device blends with any decorative scheme.

This type of doorstep and holder already has had several years of use in hospitals, where quietness is essential. It costs only 80 cents for the straight-plunger assembly, $1 for the bent-plunger type.

**New Radiator Valve.**

Now that your heating system has had a workout, you probably are aware again of deficiencies that troubled you last year, and may be interested to hear about a new air valve, designed to help balance one-pipe steam heating systems (balance means heating all rooms evenly).

The special qualities of this new radiator valve are that it is silent, dry and will not drop or spill water. It has a dial which can be set at any one of 10 different venting speeds to achieve a controlled distribution of heat to all rooms. Each number of the dial represents a change in venting rate 60 per cent higher or lower than the next number. When set at maximum, the manufacturers assert it is one of the fastest-venting valves on the market. A coin or screwdriver locks the vent quickly and easily into the set position.

Shorter than the ordinary valve, it fits the new thin radiators easily

Continued on Page B-6, Column 1.)

## Too Much Bright Color Makes a Room Restless

When selecting a color scheme for a room where rest and repose is sought, remember that too much bright color over a large area makes a room restless. Blues, greens and grays are soft, cool and restful. They are also good for light rooms. Too much blue alone is depressing, while overuse of lavender and purple sometimes causes irritability. Generally speaking, the excessive use of any strong color is inadvisable. Flat paint should be used for the walls of living rooms, dining rooms, bedrooms or hallways, while a gloss or semi-gloss coating is best for kitchens and bathrooms because of the frequent presence of steam and grease and the desirability of having an easily washed surface on such rooms.

## Permits Issued Here For 185 One-Family Residence Units

### $458,950 Construction Approved by District During Past Week

A total of 185 family dwelling units were provided in new construction for which permits were issued in the District during the past week by the building inspector's office, it was announced today. The valuation of all types of construction for the period is $458,950.

Erection of low-cost apartments which will house 153 families was approved. A total of 32 one-family dwellings also were included in the permits issued, and most all of these are low-cost in type.

More important permits of the week follow:

Marbert Corp., 1419 I street N.W., owners; David L. Stern, 1419 I street N.W., builders; Claude N. Norton, designer; to erect one 3-story brick

(See PERMITS, Page B-4.)

## Exhibit Home Goes Into Its Second Week

### Crestwood Dwelling Hailed as One of Year's Best

Hailed by many as the most attractive home presented in Washington this year, the big New Orleans Colonial dwelling at 1811 Quincy street N.W. tomorrow will enter the second week of its exhibition period. The house will be open to the public daily through Sunday, November 16. Visiting hours are from 10 a.m. until 9 p.m.

The spacious, white-painted brick house overlooks Rock Creek Park in Crestwood, the community of higher-priced homes which is nearest downtown Washington. It was built by Paul P. Stone and Avon Shockey. The architect was Arthur L. Anderson. Mazor masterpieces decorated and furnished it completely, even to the large maid's room. Crestwood is a development of Stone, Lord & Caldwell.

The beautiful home, on a large, tree-dotted lot, was indorsed unanimously by the building experts who comprise the Silver Star Homes Committee. This group acts on all applications for the coveted Star Award. James S. Taylor of the Federal Housing Administration is chairman of the committee. Other members include Irwin S. Porter, prominent architect; Edwin H. Rosengarten, builder, member of the firm of Davis, Wick & Rosengarten, and Waverly Taylor, immediate past president of the Washington Real Estate Board.

Motorists may reach the home by driving out Sixteenth street N.W. to Shepherd street. Turn left on Shepherd two blocks to Eighteenth street and left again to the home.

**Gracious Hospitality.**

The 11th Silver Star Home of 1941 is a charming white-painted brick house with deep blue-green shutters and iron grillwork and it has all the gracious hospitality of the deep South mansion in a setting of brilliant-hued oak trees.

Within are many interesting and unusual comforts and conveniences, combined with very fine detailing in the way of paneling, overdoor treatment, cornice and fireplace mantels that deserve special mention. The beautifully proportioned

(See MODEL HOME, Page B-3.)

WE HAVE BUYERS—
and Renters for homes in Northwest D. C. and nearby Maryland
3518 Conn. Ave.
THOMAS L. PHILLIPS
REALTOR
WO. 7900

2nd TRUST NOTES
We will buy monthly payment deferred purchase money second trust notes, secured on owner-occupied private dwellings.
UNION FINANCE CO.
916 Woodward Bldg.
NA. 7936.

Hampshire Hills
"A Restricted Community"
90 RITTENHOUSE ST. N.E.
Three designed homes with three or four bedrooms. Special features include first-floor bedroom with lavatory, copper flashings, water pipes and screens, insulated slate roof, weather stripping, air-conditioned heat, Venetian blinds, screened porch. Priced at $9,250.
Open Daily and Sunday
TO REACH: Out New Hampshire Ave. to Eastern Ave., left on Eastern one block to Sligo Mill Rd., left on Sligo Mill Rd. to Rittenhouse St. and right to houses.
James A. Boorman
AD. 4129 Agent DI. 5666

Westmoreland Hills
14 Albemarle Street
4 BEDROOMS 2 BATHS
RECREATION ROOM
Here is exceptional home value in one of the most highly desirable residential areas of Washington. Of brick and stone construction, this delightful Cape Cod, in perfect condition, offers every advantage for good living with its host of fine features: large living room with fireplace, dining room, kitchen, lavatory, side porch on first floor; 4 bedrooms (master bedroom with fireplace), 2 baths, maid's room and bath, recreation room with fireplace, oil heat and 2-car garage. Inspect this lovely home today!
TO REACH: Out Massachusetts Ave. and around Westmoreland Circle on Wetherill Rd. to Albemarle, right to home.
Jack Hayes, Inc.
Exclusive Agent
2020 P St. N.W. DU. 7784
Co-operation of other brokers invited.

Q What firm finances large real estate projects?
A See WEAVER BROS INC First
WASHINGTON BLDG., DISTRICT 8300
REALTORS SINCE 1888

2 NEW HOUSES
Nearing Completion
and not many more in sight
See
8034 16th St. N.W.
Restricted Location
8 and 9 rooms, 3½ baths, library, recreation room, maid's room, finished attic, air conditioned, garage.
Your Inspection Cordially Invited
Open Daily Until Dark
Wm. M. Throckmorton
Realtor
Investment Bldg. DI. 6092

YOUR LAST CHANCE TO BUY A REAL "IN-TOWN" HOME!
7 Sold—3 Left
Hurry! Hurry! See These New BARKLEY-BUILT Homes in
MASSACHUSETTS AVENUE PARK
You had better hurry and inspect the remaining three Early American and Colonial type homes, featuring 6 and 7 rooms, 2 tiled baths, 1st floor lavatories, recreation rooms, garages. Adjacent to the Shoreham and Wardman Park Hotels. Nicely wooded lots. Adjoins a private estate.
$18,250 and $22,500
CLEVELAND AVENUE AT 31st STREET
Reached: West at Calvert Street from Conn. Ave. (North end Taft Bridge), East from 34th St. at Cleveland Ave.
THOS. J. FISHER & CO., INC.
738 15th St. N.W. Dist. 6830

Outstanding Home Values
CHEVY CHASE, D. C.
$14,950
ORIGINAL COST $27,500
4 BEDROOMS—2 BATHS
CENTER-HALL COLONIAL
170-ft. Frontage. Beautiful Yard, Shrubbery, Flowers.
The all-American home you have been looking for. Large living, dining room, sun parlor, large kitchen, sleeping porch; 3rd floor, finished room and attic, stone foundation. Oil burner heat. First trust, $11,300.
CHEVY CHASE, D. C.
$8,750
Beautiful 6-room home, occupied only by owner. Large living, dining room, kitchen with pantry; 3 bedrooms, tile bath; screened porch; also large front porch; oil heat; garage. Beautiful yard, flowers, shrubbery; Venetian blinds.
OVERLOOKING ROCK CREEK PARK—$11,750
Early American center-hall Colonial new brick home, large living, dining rooms with beam ceilings, den or library, ½ bath, de luxe kitchen; 2nd floor, 3 large bedrooms with exceptionally large closet, 2 beautiful tile baths; built-in garage, lot 55x110; furred walls, insulated, air conditioned.
AMERICAN UNIVERSITY PARK—$9,650
New, all-brick detached Colonial home, 6 rooms, 3 bedrooms, beautiful all-tile bath; 1st floor lavatory, large living, dining room, de luxe kitchen, screened porch; air conditioned; walking distance Woodrow Wilson, Alice Deal Schools.
5 BEDROOMS, 3 BATHS
$14,450
Chevy Chase, Md.—New brick detached Colonial home. Library or den first floor. You must inspect this home to appreciate its true value.
CHEVY CHASE, D. C.
$9,450.
All-brick detached Colonial home, 6 rooms, 3 bedrooms, 2 beautiful all-tile baths, living, dining rooms, modern kitchen, oil heat, built-in garage. A real buy on easy terms.
SILVER SPRING, MD.
$11,750.
New brick Colonial home. First floor, large living, dining rooms, de luxe kitchen, bedroom with half bath; 2nd floor, 3 large bedrooms, 2 beautiful tile baths; insulated, air conditioned, copper plumbing, built-in garage, trees. Lot 60x130.
SHEPHERD PARK.
$12,950.
Brick Colonial home, built 5 years ago by Washington's best builder. Large living and dining rooms, modern kitchen, 3 large bedrooms, 2 tile baths; oil heat, beautiful recreation room. This home is a real bargain.
Inspection invited to what we believe to be the best home values today!
Leslie D. Meaself
1427 Eye St. WO. 4733

FOR Mortgage Loans SEE
Walker & Dunlop Inc.
1208 15th St. N.W. Dist. 0222

16th St. Highlands
Facing Rock Creek Park
Estate Property MUST BE SOLD
All Reasonable Offers Would Be Submitted
5405 16th St. N.W.
Nearly 10,000 square feet of beautifully landscaped grounds. Lot approximately 250 feet deep, an imposing detached brick of eight rooms, 2 baths, maid's room and lavatory, storage attic, 2-car garage.
Open Today & Sunday
L. T. Gravatte
729 15th Realtor NA. 0753

2nd TRUST NOTES
REASONABLE RATES
We Will Buy Second Trust Notes Secured on Improved Property.
National Mortgage & Investment Corp.
1819 N. Y. Ave. N.W.
NA. 5838

Close-in Location
—Vacant—
3817 Legation St.
Chevy Chase, D. C.
$11,950
Brick and stucco detached—THREE BEDROOMS — TWO BATHS on second floor. TWO BEDROOMS and BATH on third floor. Cedar closets—oil burner — concrete front porch—garage.
One block west Conn. Ave., convenient to stores, bus and all schools.
Open Today and Sunday
J. D. W. H. JONES & CO. INC.
Wm. L. OREM JR., PRES.
Woodley 2300

4 Bedrooms
A Bargain for Investor or Home Buyer
632 Princeton Place N.W.
$6,850
This house is definitely underpriced and at price quoted will be quickly sold even though the purchaser will find it desirable to refinish the floors and repaper.
Four bedrooms, new oil burner, new hot-water storage heater, new refrigerator, built-in garage, double back porches. This house is 20 feet wide.
Must Be Sold for Equity—Cash
Princeton Place Is 2 Blocks South of Rock Creek Church Road.
PHILLIPS & CANBY, Inc.
Realtor
NA. 4600 1012 15th Street N.W.

in Rosemary Hills
you will find
THE LARGEST 6-ROOM, 3-BATH NEW DETACHED BRICK HOMES
on the market today at
$10,750 to $12,500
Three bedrooms that will accommodate twin beds, large center hall, screened porch, spacious closets, air-conditioned heat with oil or gas furnace, slate roof, attached brick garage. Wooded, rolling lots. Bus transportation.
Open Every Day to 9 P.M.
Drive out 16th St. to its end. Turn left on the East-West Highway one-half mile to our sign and right on new road to homes.
SHANNON & LUCHS
Realtors—Agents
1505 H St. N.W. NA. 2345

MORTGAGE LOANS
4-4½-5%
Graded According to Character of Loan
Efficient Selling and Renting Service
Custom-Built Homes of the Better Class
MOORE & HILL CO.
SINCE 1900
804 17th St. N.W. MEt. 4100
Wm. A. Hill

SEE
Rhode Island Avenue Terrace
Then Decide
IMMEDIATE OCCUPANCY
Live in Washington's established Northeast section, in a fine home built according to traditional Cooley & Gruver standards of excellence. You'll discover rare charm and real convenience awaiting you.
6 Rooms—$6,650
2245 13th STREET N.E.
FHA Inspected & Approved
Other Popular Plans Available
OPEN DAILY & SUNDAY
Out Rhode Island Ave. to 12th St. N.E. (traffic light). Bear right on Saratoga Ave., cross Brentwood Rd. to 14th St., right to Downing St., right to 13th St., right to home.
Cooley & Gruver
Owners & Builders
DIst. 1481 NA. 1737

An Example of Quality and Economy
for $6,950 up
- 3 Bedrooms
- Colored Tile Bath
- Recreation Room
- Basement Toilet, Roughed-in for Shower
- Electric Refrigeration
- Oxford Kitchen Cabinets
- Copper Screens
- Quiet May Oil Burner
- Air-Conditioned
- Completely Insulated
- Fenced-in Rear Yards
- Paved Street, Sidewalks and alley

Furnished Exhibit Home—4016 Pennsylvania Ave. S.E.
See the tops in group home construction by a builder with over 30 years experience in the erection of fine homes. On boulevard street assuring rapid transportation to downtown, near shopping center and bus. Choice of F. H. A., building and loan or insurance company financing. Open daily and Sunday 9 A.M. to 9 P.M.
Follow Pa. Ave. just across Alabama Ave. to our signs.
WINFIELD PRESTON
Owner and Builder
Woodward Bldg. DI. 6505—AT. 0929

O.K.ed BY F. H. A.! BY O. P. M.!
LOW COST Lynhaven
. . . and the PUBLIC has approved the VALUE by purchasing 82 homes since Spring. Big, brick homes, built to HIGHEST specifications. Only 15 minutes from downtown. 10c bus fare. No future assessment worries, ALL improvements paid for! Open 9 a.m. to 9 p.m. You can OWN your home here for as little as $535 cash, plus settlement charges. Only $1.11 a day, including all interest, principal, taxes and insurance.
$33.37 MONTHLY
See the 2 Model Homes Furnished by Palais Royal
DRIVE OVER Memorial Bridge, south on Arlington Ridge Road to Presidential Gardens Apts., continue straight on Mt. Vernon Ave. to Glebe Road, left to Lynhaven. Or over 14th Street Bridge and south on No. 1 Highway to Lynhaven sign.
J. WESLEY BUCHANAN
Realtor TEmple 2600

# Shop Talk

## News About Builders And Real Estate Personalities

Sullivan W. Jones, chief of housing priorities, O. P. M., will address the luncheon meeting Monday of the Washington Building Congress. Mr. Jones will discuss the subject of the hour—priorities and how they will affect construction in Washington. The meeting is scheduled for the Mayflower's Sapphire Room at 12:30 o'clock.

Mr. Jones is an excellent choice to tell the builders what the O. P. M. is doing and plans to do in conserving so-called critical defense materials by curbing building operations, for he is not only in charge of that phase of the defense program, but is familiar with the problems of private industry. He practiced architecture in New York City for many years. During 1917 and 1918 he was engineer in charge of construction of the Naval Operating Base at Jamestown, Va.

He was State architect for New York for a number of years, during which time he programmed, budgeted, designed and constructed projects aggregating many millions of dollars. Also he was advisor to the Welfare Commission of Pittsburgh for their hospitalization program, and consulting architect on the Holland Tunnel and the Arkansas State Hospital. Mr. Jones is a fellow of the American Institute of Architects.

The congress says guests will be welcome at the luncheon. The industry is expected to turn out in force to hear Mr. Jones, for his work is by far the most important facing builders at the time.

* * * *

It was rather difficult for the casual observer to determine at the Real Estate Board dinner the other night whether Waverly Taylor was being initiated into some organization or honored for his services as board president for the past year. Most of those who took part in the program poked fun at Mr. Taylor and ribbed him. But he took it all good naturedly and responded well. It was something of the way the Gridiron Club jibes the President and other national leaders at its semi-annual dinners.

All in all it was the most pleasant and entertaining social event the board has given in many a moon. The crowd entered into the spirit of the occasion and seemed to enjoy every minute of it. The affair was well organized and a great credit to those who had charge of arrangements. A total of 179 real estate men and guests were present. Charles H. Hillegeist, chairman of the board's Program Committee had charge of the affair, while the new president, Charles C. Koones presided. Mr. Hillegeist, however, stole the show with his comments as toastmaster which had the gathering in "stitches." Samuel S. Spruce arranged the entertainment program.

Others at the head table: Senator Robert M. La Follette of Wisconsin, Capt. H. C. Whitehurst, director of highways; former board presidents Francis A. Murray, H. Clifford Bangs, John L. Weaver, F. Eliot Middleton and Fred A. Smith; James C. Wilkes, counsel, Operative Builders' Association; Roger J. Whiteford, board counsel; Claude Livingston and Homer Phillips, vice presidents of the board; Herbert T. Shannon, first secretary of the Real Estate Brokers' Association, parent organization of the board; John Clifford Folger, chairman of the Community Chest campaign; Edward A. Dent, District assessor and Real Estate Commissioner; O. K. Laroque, president, Federal Home Loan Bank of Winston-Salem, and Herbert U. Nelson, executive vice president of the National Association of Real Estate Boards.

* * * *

The new building code for the District is expected to be ready within a few days. The code will be published in loose leaf form and will cost $3 a copy for those who wish to receive all amendments for a period of five years, or $1.50 a copy without the revision service.

* * * *

Following are new members of the Building Congress: James Ring, Alley Dwelling Authority; T. J. McCausland, building materials dealer; Herbert R. Helsing, contractor; John J. McWilliams, manufacturers representative; Marvin C. Evans, building materials; Herbert L. Spencer, sales engineer; Robert M. Tucker, hardware representative; Maurice V. Brooke, Alley Dwelling Authority, and Walter P. Hudgins of the same organization, and S. H. Ingberg, Bureau of Standards.

* * * *

A conference on the subject of "Construction Faces Defense" will be held November 6 and 7 under sponsorship of the United States Chamber of Commerce and trade organizations in the construction field. Washington builders are invited to attend as many sessions as possible.

An impressive list of speakers is scheduled, both from private industry and from within the Government. There will be an industry dinner at the Mayflower Thursday night. Friday will be devoted to panel discussion on allocations and priorities with Donald M. Nelson making an introductory statement.

* * * *

The Moore & Hill Real Estate Co. is in full operation again after a 10-year absence from business. The firm is conducting a general realty business, with building of higher-type homes a specialty.

Originally founded in 1900 by the late David Moore and William A. Hill, the business was discontinued in 1931 because of Mr. Hill's illness. He returned to the city last year, health restored, and after looking over the field and checking changes which had taken place the past nine years decided to reopen the Moore & Hill firm.

* * * *

Current standings in the District of Columbia Building and Loan Association Bowling League follow:

| | W. | L. |
|---|---|---|
| Columbia Federal | 13 | 8 |
| Perpetual No. 2 | 13 | 8 |
| Eastern | 13 | 8 |
| Washington Permanent | 12 | 9 |
| Oriental | 12 | 9 |
| Northwestern Federal | 12 | 9 |
| Perpetual No. 1 | 11 | 10 |
| American No. 1 | 11 | 10 |
| Enterprise | 11 | 10 |
| Northern Liberty | 11 | 10 |
| Perpetual No. 3 | 10 | 11 |
| American No. 2 | 10 | 11 |
| Columbia Permanent | 8 | 13 |
| Metropolis | 8 | 13 |
| National Permanent | 7 | 14 |
| Prudential | 6 | 15 |

* * * *

During the past week the District Real Estate Commission issued licenses as real estate brokers to Claude Warren, 1410 H street N.W.; Alexander H. Ruhl, 927 Fifteenth street N.W., and William C. Ritter, trading as Republic Real Estate Co., 1524 U street N.W.

Real estate salesmen's licenses were issued to William Garvey, 1427 I street N.W.; Paula Brown Bell, 2020 P street N.W.; Robert W. McGinniss, Edmonds Building, and Goldie Towles Smith, 711 Florida avenue N.W.

Applications for real estate brokers' licenses were received from Thurm and Silver, 908 Tenth street N.W.; J. Edward Cook, 927 Fifteenth street N.W.; Nathan Silver, 908 Tenth street N.W.; C. Elwood Sager, trading as Charles D. Sager, 924 Fourteenth street N.W., and Robert J. Walker, trading as William H. Walker, 220 Shoreham Building.

Applications for real estate salesmen's licenses were received from Leonard Norman Raffell, 1013 Fifteenth street N.W.; Samson B. Stern, 1013 Fifteenth street N.W.; Samuel Richards, 935 H street N.W.; Ralph T. Sealfon, 1121 Florida avenue N.E.; Lockwood L. Butler, 207 Florida avenue N.W.; Harry Cohen, 1505 H street N.W.; Earl Thomas Wright, 1506 K street N.W., and Lawrence E. Fisher, 1332 Wisconsin avenue N.W.

An application for a business chance broker's license was received from Thurm and Silver, 908 Tenth street N.W.

FORMER REALTOR HEAD HONORED—Waverly Taylor, who recently retired as president of the Washington Real Estate Board, was honored by fellow real estate men at a dinner Wednesday at the Mayflower. Charles C. Koones, current head of the board, is shown here at the left presenting a testimonial to Mr. Taylor, on the right, while Fred A. Smith, center, himself a former board president and currently president of the Washington Board of Trade, looks on. (See Shop Talk for story of dinner.)

## Realty Meeting

(Continued From Page B-1.)

the association will sponsor. Realtors also will hear an address on "How Builders Can Qualify for Government Defense Home Building" to be delivered by Clark Foreman, director of defense housing, Federal Works Agency.

**Other Speakers Listed.**

There are other prominent speakers on the convention list. Senator Joseph C. O'Mahoney of Wyoming will talk on "Preserving Small Business Enterprise During the Defense Program." Philip W. Kniskern, Philadelphia, national realtor head, will describe "Maintaining Real Estate Stability in a War Economy," while Herbert U. Nelson, realtor executive officer, will tell of "The Washington Situation As it Effects Real Estate." Mr. Nelson has talked with many O. P. M. officials during conferences here the last few days.

Abner H. Ferguson, F. H. A. administrator, will speak on "The Place of Rehabilitation and Modernization in Defense Housing." John McC. Mowbray, Baltimore, chairman, Committee on Priorities, Prices and Substitute Materials, will submit his "Washington Report." "Rent Control" will be described by Karl Borders, chief of the rent section, O. P. M.

The convention will start business sessions Tuesday. There will be a number of general sessions and the specialized groups within the real estate industry will hold their meetings separately. Among these are the Home Builders' Institute, Brokers' Division, Society of Industrial Realtors, the Institute of Real Estate Management and the American Institute of Real Estate Appraisers.

The Washington delegation of about 30 will leave at 6:05 p.m. Monday on the B. & O., arriving in Detroit early Tuesday.

# Dual Blow to Morals And Economics Seen In Crippling Building

## Cleveland Architect Claims British Error Being Repeated in U. S.

Policies of the Federal Government threaten to cripple the construction industry and to weaken the economic structure as well as the morale of the Nation, according to Travis G. Walsh of Cleveland, a member of the Committee on Industrial Relations of the American Institute of Architects.

"The construction industry, like agriculture, represents one of the most important national activities," Mr. Walsh points out. "In drying up the source of this activity without the demonstrated capacity to absorb it, the Government is depriving employables of work; it is stifling the circulation of willing and available capital, thereby contributing to the misery of vast sections of the population at a time when the national morale should be strengthened rather than impaired.

**Steel Hoarding Suspected.**

"A successful defense program should recognize the necessities of that large segment of the American public whose sole effort, by virtue of not being definitely absorbed by governmental activities, becomes that of contributing to the national income tax structure. And a very important effort it is, when considered in relation to the prodigious appropriations to be accounted for.

"The rank and file of the people are resigned to sacrifices in connection with the defense effort, and do not question the necessity when it is justified, but there are indications that certain of the governmental departments have hoarded tremendous stocks of steel and other materials which cannot be used for several years to come.

"The construction industry has been called upon to play a leading role in the present emergency, and the records so far are favorable. But the records also indicate that only a limited percentage of the industry can be absorbed by the defense program, leaving a formidable balance to be accounted for. A cynical viewpoint is one which disregards the ominous implications of this situation.

**Unsoundness Seen.**

"There is no question about the paramount importance of accelerating defense measures in every conceivable way, but national defense consists of more than ordnance, equipment or supplies. It is entirely within the bounds of reason to regard the developed tax structure, the national economy, as a vital part of the defense effort."

The British government, Mr. Walsh said, completely dislocated the technical professions "in the interests of alleged expediency." This process, which Britain has since been attempting to rectify, is now under way in this country, Mr. Walsh adds.

"The present national policies, wherein restrictions are unscrupulously imposed on private activities without the ability of the Government to absorb those activities, is basically unsound arithmetic," Mr. Walsh concluded.

## Modern Charm in Kitchen

Cream gray painted walls, natural finish bamboo furniture and a ceiling of jade green make an old-fashioned kitchen a room filled with modern charm. The woodwork is painted the same cream gray as the wall color and the bamboo chairs have backs and seats interwoven of strips of red and green fabric. Dishes of pottery in gay colors add further interest to the general color scheme.


EXCEPTIONAL VALUE!
FACING PARK
5818 3rd St. N.W.
OPEN SUNDAY
1 to 6 P.M.
Practically new semi-detached 8-room, 2-bath brick home. Large recreation room. Built-in garage. Gas heat. Large lot. Seldom is one of these fine homes offered for sale.
HARRY ROD
NA. 4525 817 G St. N.W.

WE CHALLENGE COMPARISON AT THESE LOW PRICES

Exhibit Home, 1559 Fort Davis Place S.E.
5 Sold Before Completion
Check with these exceptional features! . . . six spacious rooms, bath, paneled recreation room, 3 bedrooms, front porch, air-conditioned oil heat, a grand location! You'll find everything you ever dreamed of here—rare spaciousness, rare comfort, quality construction and sound economy! Buy now while the price still remains at this low figure.
$6,950 and $7,650
$500 Cash—Low Monthly Payments
BUILT BY BROWN BROS.
TO REACH: Out Penna. Ave. S.E. to Alabama Ave., left on Alabama 1 block to R St., right on R St. across Fort Davis St. to Fort Davis Place and homes.
Open Daily and Sunday
1515 K St. N.W. BEITZELL DI. 3100

Bradley Hills
First Showing of a Group of 14 Distinctive Homes Adjacent to Exclusive Kenwood

Exhibit Home 5506 Fairglen Lane
Beautifully Furnished by Hutchison's, Inc.
$12,950
A lovely home of 6 rooms and 2 baths, 1st floor lavatory, breakfast room, 3 big bedrooms. Home screened, insulated and weather-stripped. Built-in garage. Automatic hot-water heat. Lot 55x112.
Open Daily 9 to 9—Sunday 10 to 9
Out Wisconsin Ave. to Bradley Boulevard, left on Bradley Boulevard to Fairglen Lane about ½ mile, left to homes.
Built by Claud Livingston, Jr.
1519 K St. N.W. Wm. H. Saunders Co., Inc. DI. 1015
Agents

V...— for Value
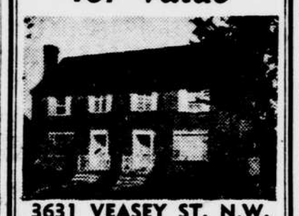
3631 VEASEY ST. N.W.
(Just Off Reno Road)
You'll find far greater value inside and out in this superior semi-detached home.
Quality features include 6 unusually spacious rooms, 2 lovely baths, clear white oak flooring, space for recreation room with fireplace in basement, large screened rear porch, detached brick garage and a large and exceptionally beautiful lot.
To Reach: Out Conn. Ave. to Van Ness St., left on Van Ness to Reno Rd., right to Veasey St., left on Veasey to home.
M. L. STONE
Owner—Builder
927 15th St. RE. 2835

Built Before the Price Rise
14 NEW BRICK AND STONE HOMES IN
Greenwich Forest

$10,250 to $11,450
Exhibit Home: 5504 CHARLCOTE RD.
You'll discover exceptional quality and unsurpassed value in these lovely homes, where living at its best is assured in a charming wooded environment. See them today . . . buy while you are still able to enjoy this host of fine features at such moderate cost . . . 6 rooms, 3 bedrooms, 2½ baths, complete insulation, built-in garage, automatic heat, and a grand location.
Furnished by Hutchison's, Inc. Draperies by John Ligon
To Reach: Out Old Georgetown Rd. 9/10 mi. to Huntington Parkway, left 2 blocks to Moorland Lane, right ½ block to Charlcote Rd and homes.
SAMUEL E. BOGLEY
Exclusive Agents
6698 Wisconsin Ave. WI. 5500

FIRST SHOWING
6257 29th Street N.W.
A luxurious new Chevy Chase, D. C., Early American brick home—individual in design—beautiful to see. Spacious living room, wood-burning Williamsburg fireplace, screen porch on rear overlooking wooded estate, wide center-hall dining room, de luxe kitchen, breakfast room, 3 large bedrooms, 2 tile baths, generous size closets, stairway to two additional rooms in attic. Built-in garage, recreation room space. Oil air-conditioned heat.
TO REACH: Connecticut Ave. to Chevy Chase Circle, right on Western Ave. to Tennyson St., right to property.
Open Sunday, 10:00 A.M. to 9:00 P.M.
Open Daily, 2:00 to 6:00 P.M. (Exclusive)
F. A. TWEED COMPANY
5504 Connecticut Avenue EMerson 8180

1636 Nicholson St. N.W.
West of 16th Street
Overlooking Rock Creek Park
A modern center-hall plan brick containing living room, dining room, breakfast nook, modern kitchen and screened porch on the first floor. Three bedrooms and two baths on 2nd floor and two large bedrooms with space for additional bath on third floor. Hot-water heat with oil burner, 2-car built-in garage.
Owner Ordered From City—Must Sell
$14,400
OPEN SUNDAY UNTIL DARK
Just drive out 16th St. to Nicholson and turn left one-half square.
SHANNON & LUCHS
Realtors-Agents
1505 H St. N.W. NA. 2345

AURORA HILLS
STOP HOARDING!!
Invest Now For Future
Security
IN
A Location Where
There Is No Substitute
FOR
Quality
IN
Aurora Hills, Va.
To Have— requires a small amount of cash
To Hold— requires small monthly payments
Reward? a deed to your own property
Large Wooded Lots Are
Yours
FOR
As Little As $1400
Terms
ONLY $400.00 CASH
BALANCE IN SMALL MONTHLY PAYMENTS
Aurora Hills Office
2301 S. Arlington Ridge Rd.
ARLINGTON, VA.

"MT. IDA" MANOR
Overlooking the Potomac
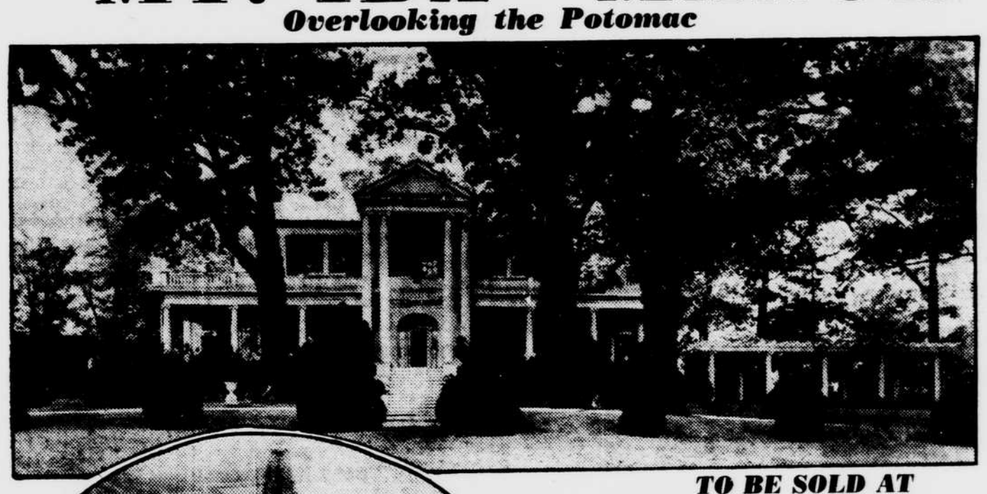
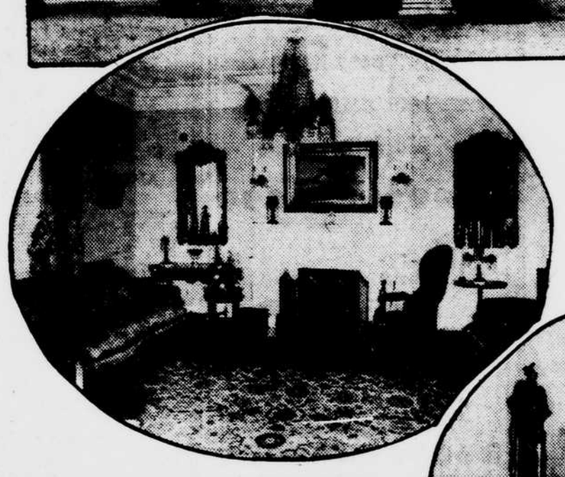
TO BE SOLD AT
PUBLIC AUCTION
November 14th at 2:30 P.M.
2600 Russell Road, Alexandria, Va.
Terms of Sale
10% in cash on day of sale, 25% upon delivery of deed. Balance on convenient terms. Bids received are subject to confirmation by the Executrix. The right is reserved to change or withdraw or to consider and accept any private offer prior to auction.

Built prior to 1806, this was the home of Charles Alexander, after whom the city of Alexandria, Va., was named. The estate is part of a grant of land made by George III of England . . . ground rich in American tradition, historical interest and the romance of Old Dominion days.
The Manor House site consists of from 8 to 9 acres of extensive gardens, with boxwood in profusion, specious lawns and massive oaks . . . one of the most beautifully landscaped estates in this section of the country.
The residence itself has been modernized and constantly preserved, and today is one of the finest homes in Virginia. First floor has an immense living room, stately dining room, library, reception room, den, modern kitchen, bath and butler's pantry. Large sun porches at north and south sides of house. Two servants' rooms. Second floor has 4 master bedrooms, 2½ baths and large sleeping porch. Basement consists of 3 rooms, automatic oil heating plant, and 3-car garage. Every room in the house has an open fireplace.
Inspection invited 2 to 4 p.m. daily and Sunday; other times by appointment. Write for brochure.
COOPERATION OF BROKERS AND SALESMEN INVITED
TO REACH: Drive over Memorial Bridge, left on Arlington Ridge Rd. to Russell Rd. at "Presidential Gardens"—bear right to 2600 block and home.
N. C. Hines & Sons
AUCTION REALTORS
Investment Building Washington, D. C.
Telephone DIstrict 7739. At Night—CHestnut 5589
By Order: Mrs. Sadie J. King, Executrix, the Floyd W. King Estate, Alexandria, Va., Henry W. Anderson, Jr., Attorney.

# Gadgets

## New Cement Expands Slightly When Drying

By HILSON MUNSEY.

From time to time in the life of the average homeowner, the need arises for an all-purpose cement that actually will do the job. So many things fall apart and unless they are repaired at once they will be abandoned eventually because they will go to pieces altogether. It is the old story of the needed but unsupplied nail in the shoe of the horse that lost the battle. The home owner need not lose a battle against disintegration if he is wise.

The preparation is made in powder form and requires only the addition of water in the prescribed amount to make it ready for use. This cement has one very unusual quality. It will expand as it dries. This means that it actually acts as a wedge to hold the cemented article firmly in place. The expansion is not very great, of course, only about 0.002 of an inch in each cubic inch, but that is sufficient to fill in the blank spaces when, for example, a chair rung is cemented.

The material upon which this cement is used must be wetted down thoroughly for the cement to do its best work; otherwise, the dry surfaces will draw the water from the mixture and destroy its usefulness.

It has numerous uses around the house. It can be used to fill that space that always seems to develop between the bathtub and the wall. If there are any cracks around the shower stall or the medicine cabinet this material can be used effectively. It also is useful for setting tile in the wall or floor, or for attaching wall fixtures.

Cracked tile, terrazzo, marble, wood, metal or concrete also are on the list of possible uses. It can also be used for anchoring bolts, screws or railings.

The material is waterproof and acid resistant. It is white, but it can be colored or tinted to match its surroundings. When it has set it can be painted or stained. The mixture can be made with just enough water to make it workable, or it can be prepared so that it can be poured into the crevice to be filled, but in any case, it must have something to expand against to be effective.

**Cleaning Marble.**

Marble, while a very decorative and useful material, is difficult to clean. Acid will clean it, but at the same time it will roughen the surface and make it more susceptible to the accumulation of dirt. Soaps leave a film that destroys the natural beauty of the finish by dulling it. Any cleanser containing salt or allied substances will cause the marble to spall or flake off and thus destroy it. There is a preparation that is especially prepared for the sole purpose of cleaning marble, a specialist in its own line.

It will not in any way harm the finish nor will it destroy the marble itself. A pound of it will clean from 1,200 to 1,500 square feet of surface, and even then the cleaner can be recovered and used again.

Six or eight parts of water are mixed with one part of the powder. Lukewarm or cold water is used, but not hot water. The mixture is stirred until thoroughly dissolved. All loose dust must be brushed from the surface of the marble. Then the mixture is applied with a sponge or brush, working it well into every nook and crevice as well as the flat surface of the marble to be cleaned. The surface then is rinsed with clean water and polished with a dry cloth or chamois.

**Paint Odors.**

Recently I was given a tip on the removal of paint odors from a newly painted room by a member of the research laboratory of one of the largest manufacturers of paint in this country. He discovered the remedy himself only to find out that it had been in use in Great Britain for well over a century.

He says that if onions are shredded or cut into very small pieces and then heaped on a plate as loosely as possible and placed in the room that has been painted, the odor of both the paint and the onions will disappear, the one neutralizing the other. The onion shreds will dry up and can be thrown away. Only large white onions should be used, the stronger the better. Moreover, he assures me that when onions are peeled and cut in a newly painted room there will be no shedding of tears, the usual accompaniment to that occupation.

**Note—For further details about the products described above write Mr. Munsey, in care of The Star, and inclose a stamped, self-addressed envelope.**

KALORAMA HEIGHTS HOME—This large home at 2400 Wyoming avenue N.W. was recently sold by Boss & Phelps for Mrs. Virginia Boyd Phillips. The lot on which the house is situated was owned at one time by Mrs. William Howard Taft. —Star Staff Photo.

## Model Home

(Continued From Page B-1.)

library, with its restful silvery blue-green walls, paneling and charming corner fireplace with circular hearth of black slate, will be a joy to the owners. The front hall arrangement, which opens in so many directions to library, dining room and living room, seems to open up the first floor. A mirrored powder room and lavatory immediately off the hall is a useful convenience and a large coat closet, with room for the wraps of 20 guests, is an "extra" seldom planned in even a large house.

Wallparer selections are unusually nice all through the house. An offwhite satin damask is used in the front hall and the living room with a very rich effect, carrying out the effect of splendor of the New Orleans mansion of a former day. The dining room has a pale rose and silver medallion paper that is very beautiful, and the deep rose rug and gray window drapery accent the color plan. The breakfast room, which is part of the pantry, is gay and sunny and would be an extra serving room for large parties. The kitchen is the last word in convenience and cupboard space for all the pots and pans any one might own. There is a stove with a glass door, so that you may see what is going on inside, and a refrigerator with glass bins for freshening fruits and vegetables.

Mazor "masterpieces" are used throughout the house with careful attention to scale in the selection of each item. Federal and Regency pieces are used in many instances with fundamental 18th century pieces.

**Wide, Sunny Hall.**

Upstairs is a wide, sunny hall, with a door leading out onto the wrought-iron balcony that is such a distinctive feature of the front of the house. From this hall the bedrooms seem to be in two groups. At the left is the master bedroom with a complete bath adjoining. Beyond this bath and opening from it is another lavatory, which adjoins the smaller bedroom. An ideal arrangement when more than one person is dressing in a rush for an early-morning engagement. On the other side of the house are two more bedrooms, one a darling yellow one and one in candy pink stripes, which have another large bath available to both. On the third floor are storage closets for clothes and a huge trunk room. Also a complete small apartment with bed-sitting room and bath for a guest or small son in the family. This is finished in oak, upholstered in red leather and would be the pride of any young man.

There are deep closets in all the rooms, two large ones in the master bedroom and a capacious linen closet in the upper hall. Each bath has its own small closet, so that storage facilities are ample.

The basement area has a large open room, with bright sunlight and an outdoor exit where there are laundry tubs and plenty of drying space. A maid's suite has a large bedroom and bath with paneled dado and plaster walls and ceiling. The large recreation room has a fireplace; deep, comfortable chairs, and a game table. Just at the foot of the stair is a small food and drink bar, with a most interesting wood finish. Called "driftwood gray," it has the appearance of the weathered, slightly greenish wood that has withstood salt and sea for many years. It makes a very interesting background color, and brilliant vermillion and strong blues are most attractive with it.

Crestwood is lovely at every season of the year because of its location so close to Rock Creek Park. This week, with the trees at the height of their brilliant coloring, it is especially lovely and shows itself at its best.

### Priming Coat for Tin

A good priming coat for tin is made from blue or red lead, boiled linseed oil and turpentine. Any other good metal paint is satisfactory for the remaining two coats.

# Realtor Association Head Would Avoid Housing Dislocation

## Effect of S. P. A. B. Policy Depends on Definitions, Kniskern Declares

The recent policy statement of S. P. A. B., requesting curtailment of all non-defense building would, if carried out to the degree implied, create a serious dislocation of the whole national housing situation and make infinitely more difficult the maintenance of a balanced rent situation, as well as involve an obviously great new dislocation of employment, declares Philip W. Kniskern, president of the National Association of Real Estate Boards.

Though the S. P. A. B. statement was startling, Mr. Kniskern says it has had the salutary effect of awakening the Nation to the seriousness of our need to conserve materials critically needed for defense. The precise effect of it on civilian home building will depend on definitions and rulings not yet issued, he added.

"Requirements of national defense must be put first in these rulings, no matter what effect on civilian situations," Mr. Kniskern continued. "But as we get a more accurate check on materials, supplies and national needs—the check which O. P. M. already has initiated—there is urgent reason why, for the conservation of our economic health and strength, we should give needed civilian home building as much help as O. P. M. and S. P. A. B. can give it.

"The National Association of Real Estate Boards and the Home Builders' Institute of America, its professional branch in this field, will continue to explore the whole great problem with officials of the Federal Government," Mr. Kniskern said. Because new home building is the balance wheel for housing supply and demand, we hope that as the materials situation becomes clearer ordinary home building, an industry that at its highest consumes only a very small fraction of our annual production of metals, may be given such conditions that it may proceed where the need is acute.

"Whatever may be the total amount of home building that proves to be possible during the period when the Nation's industries are concentrating on national defense, we must take greater care than ever before in our national history to see that new construction is of the quantity and type needed and in the place needed. Oversupply anywhere would be waste of man power and material. Serious undersupply in any community would endanger the rent situation and threaten thus our whole economic balance.

"We must become aware with some exactness, through frequent well-conducted local surveys, of what our communities need in housing. We must do this as an essential part of our defense effort for the guidance both of Government and of private building enterprise. Home building for the defense period must become as near as we can make it a precision instrument, a precision industry.

"The needs of national defense must be the first consideration in the use to which we put strategic materials," Mr. Kniskern said, "but an essential for defense itself is the maintenance of a sound national economy. If we must sacrifice home building that is not needed our whole national strength calls for a very accurate check, such as O. P. M. has initiated, of what our supply of essential materials actually is and of where our home building effort must be concentrated."

### Blue Trim Good on Cottage

On a small cottage possessing but slight individuality in its architecture, ivory paint was used for body and trim. To give life or accent, a deep but bright shade of blue paint was used for the shutters and the bamboo porch furniture was cushioned in blue of an exact match. The shingle roof was stained nut brown.

### Putty Makes Neat Paint Job

After the priming coat has been applied preparatory to your paint job, don't neglect to putty all nail holes and cracks to insure a smoothly finished surface.

No Priority on This House
$11,500.00
Direct From Owner
THIS IS A REAL HOME
500 Butternut Street N.W.
Spacious porch, large entrance hall, living room with open fireplace, dining room, sun room and kitchen with pantry. Three large bedrooms, bath, shower and lavatory on second floor. House weather-stripped and insulated. Newly decorated and painted. Large shaded lot. Will sell with or without extra lot at reasonable price on easy terms.
Open for Inspection Daily and Sunday
See This Attractive Home
and then H. L. Thornton, Owner
405 Butternut Street
Office Georgia 2291—Home GE. 2811

9906 INDIAN LANE
4 Bedrooms—2 Baths—Bedroom and Bath on 1st Floor
Another Home of
SUPERIORITY
PRICE $11,000 TODAY
Other Homes of 3 Bedrooms, 1 and 2 Baths, Priced from $8,250 to $12,500
DIRECTIONS: At traffic light in Silver Spring take Colesville Pike easterly past golf course to Four Corners, thence right ¼ mile to property entrance on left.
INDIAN SPRING VILLAGE
A. H. RYAN SHepherd 3430

GENTLEMAN'S ESTATE
IN THE HEART OF
the Maryland horse country

An 18-acre estate 2 miles from Norbeck in the Manor-Redlands Hunt Country. An eight-year-old 4-bedroom, 3-bath home, faithfully adhering to Colonial farmhouse architecture, with authentic L & H hinges throughout, Colonial door locks, step-down living room with paneled alcove. Wide center-hall, separate servant's stairway, 2-car garage. Land mostly cleared, all fenced in, stables include 20 box stalls, chicken houses, outbuildings. Stream bordered by shade trees runs through property. Inspection 11 to 6 p.m. Sunday.
Priced Under $20,000
To reach: Drive out Georgia Avenue extended past Manor Club to Norbeck, right 2 miles to property.
E. M. FRY, INC.
Housing Guild Bldg.
6840 Wisconsin Avenue Wisconsin 6740
EVERYTHING IN HOUSING

American University Park

4 Bedrooms, 2½ Baths
A New, Tree-Shaded Group
4623 Butterworth Pl. N.W.
Built by Pasqual & Gibson
Open Daily
Out Mass. Ave. to 46th St., right on 46th to Butterworth Pl., left to property.
3518 Conn. Ave. THOMAS L. PHILLIPS WO. 7900

A HOME PURCHASE PLAN TO SUIT YOUR INCOME CONSULT,
FLOYD E. DAVIS CO
ESTABLISHED 1908
1629 K St. N.W. NA. 0352

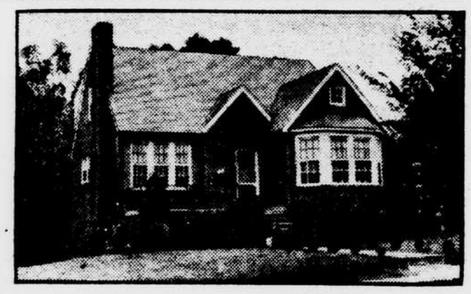

119 EAST GLENBROOK RD.
$7,950
Red brick Cape Cod, 2 bedrooms, living room, open fireplace, dining room and kitchen, screened porch, full basement. Upstairs roughed in for 2 complete rooms and bath giving you 4 bedrooms and 2-bath house. Slate roof, large lot.
Open Sunday 11 to 7
To reach: Out Wisconsin Ave. to Georgetown Rd., out Georgetown Rd. to East Glenbrook Rd., right on East Glenbrook Rd. to property.
F. R. SPEAR, INC.
7072 Old Georgetown Rd. WI. 2108
Bethesda, Md.

BUY OF THE WEEK

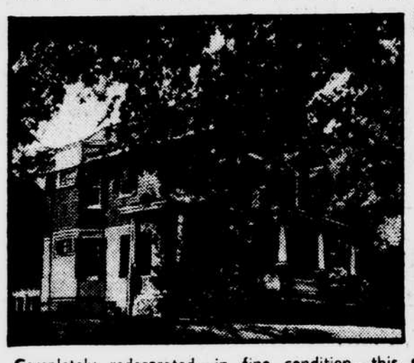

$12,950
6 BEDROOMS
Very Beautiful Lot 80x100
5110 14th Street N.W.
Open Sunday 10-6 P. M.
Completely redecorated—in fine condition—this spacious home will appeal to the family desiring comfortable living at a modest price. The beautiful grounds include a grape arbor, flower beds and many fine trees.
927 15th St. FRANK S. PHILLIPS DI. 1411

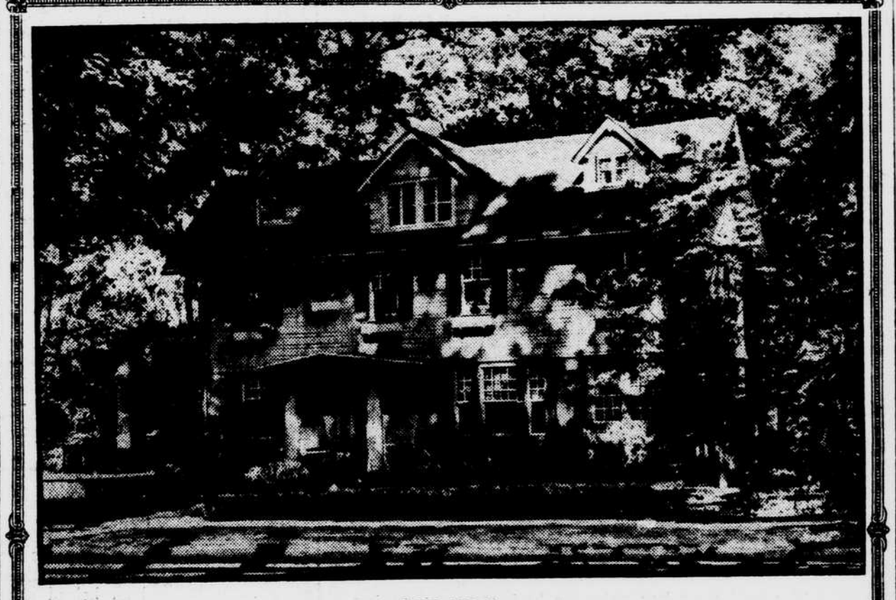

$21,500
37 West Lenox St.,
Old Chevy Chase, Md.
A home with rare charm and a perfect setting. The grounds, with a frontage of approximately 200 feet, are well landscaped and wooded; a clear stream. Premises abut the eleventh green of the Chevy Chase golf course. The living room is beautifully proportioned (19 ft. by 21 ft.). There is a wide center entrance hall, dining room 12 by 19, modern kitchen, and a huge living porch. On the second floor there are 3 beautiful bedrooms, 2 fine baths, a dressing room and ample closet space. On the third floor there are 2 additional rooms and a storage attic. There is a new oil heating unit, maid's bath in the basement and a two-car garage. This location is generally considered the best in the older section of Chevy Chase.
Open for inspection Sunday from 10:30 to 5:30
BOSS AND PHELPS
Exclusively
1417 K St. NAtional 9300

Good Homes in the Northwest Suburbs
Open This Week End

$17,500
4014 OLIVER STREET—KIRKSIDE
RECENTLY COMPLETED—in the center of this new-home community—between Connecticut and Wisconsin Avenues—convenient to shopping centers of Bethesda and Chevy Chase—to schools and churches.
FINE WORKMANSHIP AND MATERIALS THROUGHOUT—SPECIAL LIGHTING FIXTURES AND EQUIPMENT
LARGE ROOMS—3 bedrooms, 2 baths, den with toilet and lavatory, paneled recreation room, finished third floor.
To reach: Out Conn. Ave. to McKinley St., turn left and continue across Western Ave., on Cedar Parkway to Oliver St., then left one block to property.

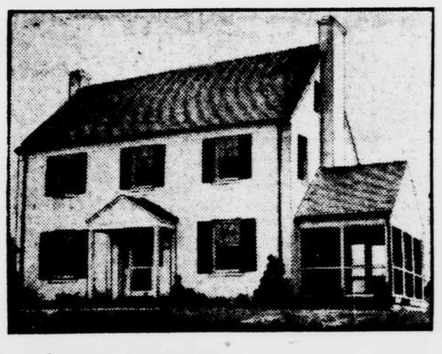

$11,250
309 LYNN DRIVE—
CHEVY CHASE, MD.
COMPLETELY RECONDITIONED—3 bedrooms—2 baths—complete kitchen—screened side porch—attached garage—Venetian blinds—fenced rear yard. Close to all schools, bus and shopping center.
DRIVE OUT CONN. AVE. to the East-West Highway at traffic light, turn left three blocks to Maple Avenue, then left one block to Lynn Drive and right to property.

$14,950
5201 EDGEMOOR LANE, Bethesda, Md.
VERY LARGE ROOMS—delightful corner—profusion of shrubs—flowering cherry trees and evergreens. 3 bedrooms, 2 baths on second floor—2 bedrooms and bath on third floor. Maid's room and bath—butler's pantry—oil burner—large screened living porch with awning-covered second floor sun deck—two-car garage—OUTDOOR FIREPLACE.
To reach: Out Wisconsin Ave. to Bank of Bethesda, turn left thru gateway on Edgemoor Lane about two blocks to property.

Chevy Chase, D. C. EDW. H. JONES & CO. INC. Wm. L. OREM JR. PRES. Exclusively WOodley 2300

# First Aid For the Ailing House

By ROGER B. WHITMAN.

Complaints of cold and damp houses are likely to be due to the application of inside plaster directly to outside mansonry walls, brick, tile, concrete blocks and stone. Properly, plaster should be on lath to provide an insulating air space. Without it the plaster becomes almost as cold as the masonry itself and the house air in contact with it becomes chilled.

Further, moisture in the house air condenses against it, often to such an extent that the wallpaper comes off. This defect in construction can be noticed by placing the hand on the inner surface of an outside wall to compare its temperature with that of a wall between two rooms. The appearance of wet spots on a plaster wall covering an inside chimney is from a similar condition; the chimney brickwork is cold, and in chilling the plaster that is applied directly to it, will result in condensation from damp house air.

Such situations can be remedied only by protecting the inside plaster against the low temperature of masonry. One method would be to replace the inside plaster with plaster on lath on furring strips; another, to sheathe the inner surface of the outside walls with insulating board. With this protection a house would be much more comfortable in cold weather.

**Sewer Trap.**

Q. Is there any kind of a drain or trap for the basement that would prevent sewer water from backing up?

A. Yes; there is a check-valve that can be put in the sewer pipe just outside the wall that will permit the house drainage to flow out, but that will close with the first sign of backing up. You can get one from a plumber.

Q. I expect to lay a new concrete floor in my basement and would like to make it damp-proof. What is the procedure?

A. Cover the present floor with waterproof felt, stuck down with liquid asphalt, and pour the new concrete on top. The felt should be carried up the walls for some distance, possibly as high as the outside ground level. The concrete should go up to the same height.

**Cleaning Paint Work.**

Q. What is the best way to clean house paint, darkened by soot and dust?

A. There are various inexpensive cleaning materials that can be had at paint stores. One of these is a light yellow powder, to be mixed with water to the consistency of cream. This is painted on the wall and removed after a few minutes by sponging with clear water. In washing a wall, begin at the bottom and work up; if you begin at the top and work down, the dirty water running over the dry parts will make streaks that cannot be taken out.

Q. With two tenants in flats above me, noises come through the floors very plainly. Can anything be done about it?

A. The remedy is to put in false ceilings, or else to apply insulating board or other absorber to the floors. Even those will not give complete silence, for much of the sound is carried by the framework of the building. If you are a tenant in the building, it is hardly practical for you to attempt anything, for it would mean reconstruction.

**Mailbox Polish.**

Q. Three mailboxes in my vestibule originally had a dull gold finish, but are now discolored. Brass polishes do not help. What can I do about them?

A. One remedy would be to take off the fronts of the mailboxes and to send them out to a plating shop to be cleaned and replated. Before doing this, ask the postman whether the boxes are under Government control, and if so, where permission can be obtained.

Q. How can dust be filtered from air passing through a ventilator into a photographic darkroom?

A. Put in a screen of cheesecloth dampened with any household oil. The screen should be made removable so that it can be renewed when necessary.

**Wet Streak on Wall.**

Q. There is a wet streak on the wall of the entrance of a small apartment that starts about the middle of May; it dries out in clear, warm weather, but appears in any humid period. It does not show when the furnace is going. A plumber blamed the roof, but the roofer claims that it is from the plumbing. Neither of them can locate the leak. What can you suggest?

A. From your description the wet spot is evidently from condensation. The spot where it appears is at a lower temperature than the house air. This may be because some part of the masonry wall projects through and is in direct contact with the plaster, or because openings in the wall subject that portion to a current of cool air. To check on this, compare the temperature of that portion of the wall with that of another portion that remains dry. The remedy depends so much on construction that it can be told only after an inspection.

* * * *

**Note—Mr. Whitman is sorry he can no longer answer personal letters. He does, however, offer readers leaflets on a variety of subjects. Today's leaflet gives directions for refinishing painted furniture. Be sure to send a 3-cent stamped, self-addressed envelope with your leaflet request to Mr. Whitman, P. O. Box 150, Times Square Station, New York, N. Y. Leaflets cannot be mailed unless self-addressed envelope bears the correct amount of postage.**

**CHEVY CHASE HOME**—Mrs. Grace B. Finney recently bought this new home at 6332 Thirty-first place N.W. from the Waggaman-Brawner Realty Corp., builders. The sale was made by L. T. Gravatte, realtor. —Star Staff Photo.

## Building Permits

(Continued From Page B-1.)

and steel apartment (40 units), 4520 Conduit road N.W.; to cost $70,000.

Eugene H. Phifer, Tower Building, owner and builder; James J. Baldwin, 927 Fifteenth street N.W., designer; to erect one 2-story brick and cinder block apartment building, (46 units), 2701 Fairlawn avenue S.E.; to cost $60,000.

C. H. Marshall, 1629 K street N.E., owner and builder; G. T. Santmyers, 1410 H street N.W., designer; to erect 13 two-story brick and cinder block flats (4 and 2 units) 55 to 67, 73 to 81 Q street S.W., 1535 Half street S.W.; to cost $44,000.

**16 Block Dwellings.**

Fendall Construction Co., 930 New York avenue N.W., owners and builders; G. T. Santmyers, 1410 H street N.W., designer; to erect 16 two-story brick and cinder block dwellings, 300 - 330 Thirty - fourth street N.E.; to cost $40,000.

C. H. Marshall, 1629 K street N.W., owner and builder; G. T. Santmyers, 1410 H street N.W., designer; to erect 11 two-story brick and cinder block flats (2 units each), 72 to 92 Q street S.W.; to cost $33,000.

Upsal Development Co., 904 Tenth street N.W., owner and builder; Marcus Hallett, 6525 Piney Branch road N.W., designer; to erect six 2-story brick and cinder block dwellings, 3634-3636-3638-3642-3644-3646 Horner place S.E.; to cost $5,500 each.

S. S. Kresge Co., 2727 Second avenue, Detroit, Mich., owners; J. E. Sexton, 2727 Second avenue, Detroit, Mich., designer; to erect one 2-story brick and frame variety store, 1109-1109½ H street N.E.; to cost $25,000.

Colony Construction Co., 1368 Van Buren street N.W., owners and builders; G. T. Santmyers, 1410 H street N.W., designer; to erect six 2-story brick and cinder block dwellings, 811 to 845 Crittenden street N.E.; to cost $24,000.

William A. Hill, 804 Seventeenth street N.W., owner and builder; John J. Whelan, Shoreham Building, designer; to erect one 2½-story stone and cinder block dwelling, 2825 Normanston drive N.W.; to cost $20,000.

Sanitary Grocery Co., t/a Safeway, 1825 Fourth street N.E., owners; George C. Martin, 6346 Thirty-first street N.W., builder; Carroll Meigs, 726 Jackson place N.W., designer; to erect one 1-story masonry grocery store, 4411 Fourteenth street N.W.; to cost $20,000.

**New Storage Building.**

The Hecht Co., Seventh and F streets N.W., owners; James L. Parsons, Jr., 224 Homer Building, builder; to erect one 1-story brick storage building, 1420 Okie street N.E.; to cost $15,000.

E. M. Aiken, Inc., 800 H street N.W., owners and builders; G. T. Santmyers, 1410 H street N.W., designer; to erect one 3-story brick and cinder block store and apartments (6 units), 910 Third street N.W.; to cost $15,000.

Bible-Way Church, 1128 New Jersey avenue N.W., owner; R. C. Archer, jr., 215 Florida avenue N.W., designer; to erect one 1-story brick church, 1122 New Jersey avenue N.W.; to cost $12,000.

E. W. Beck, Investment Building, owner and builder; James J. Baldwin, 927 Fifteenth street N.W., designer; to erect two 2-story brick and sand block semi-detached dwellings, 528-530 Le Baum street N.W.; to cost $7,000.

E. Warren Finch, 328 Bryant street N.E., owner, builder and designer; to erect one 2-story brick dwelling, 4318 Twenty-second street N.E.; to cost $7,500.

Maria E. Marshall and Lawrence E. McKenzie, 1115 Sumner road S.E., owners and builders; L. W. Giles, 1428 Hunt place N.E., designer; to erect one 2-story brick and cinder block dwelling, 5010 Washington place N.E.; to cost $7,000.

Endor Maynor, 2312 Rhode Island avenue N.E., owner; H. [illegible] Maynor Co., 2312 Rhode Island avenue N.E., builders; Robert V. Viner, 2619 Third street N.E., designer; to erect one 2-story brick and cinder block residence, 2012 Hamlin street N.E.; to cost $5,000.

Meyer Mazor, 911 Seventh street N.W., owner; Edmund W. Dreyfuss, designer; to make repairs, 913 Seventh street N.W.; to cost $5,000.

**Lunch Room Permit.**

Helen E. McGarvey, 930 New York avenue N.W., owner and builder; G. T. Santmyers, 1410 H street N.W., designer; to erect one 1-story masonry and steel lunch room, 1433 K street N.W.; to cost $3,000.

Mrs. M. C. Franke, 1506 F street N.E., owner; Bohen & Wright, Inc., 910 Rhode Island avenue N.W., builders; D. N. Odland, designer; to erect one 1-story masonry bakery addition, 427 Fifteenth street N.E.; to cost $1,500.

Phillips & Canby, Investment Building, owners and builders; to make repairs, 4334 Chesapeake street N.W.; to cost $1,500.

Leo M. Bernstein & Co., 718 Fifth street N.W., owners and builders; Leslie Branson, designer; to make repairs, 716-718 Sixth street N.W.; to cost $1,500.

Jacob Levin, 1353 L street S.E., owner and builder; R. C. Archer, jr., 215 Florida avenue N.W., designer; to erect one 1-story brick and cinder block automobile junk shop addition, 1353 L street S.E.; to cost $2,000.

Richard A. Abshey, 3214 W street S.E., owner and builder; Earl Von Reichenbach, 2111 Nichols avenue S.E., designer; to erect one 1-story brick and cinder block garage and porch addition, 3985 Ames street N. E.; to cost $6,000.

Warren F. Brenizer, 1501 South Capitol street, owner; Thomas D. Riordan, 927 Fifteenth street N.W., builder; Joseph Himmelheber, designer; to make repairs, 131 Q street N.W.; to cost $450.

## Dr. W. S. Eisenhart Dies

YORK, Pa., Nov. 1 (AP).—Dr. William S. Eisenhart, 67, a prominent dentist and vice president of the York Telephone Co., died last night. He was a brother of Dean Luther P. Eisenhart of Princeton University.

## Second Mortgages Held Exempt From Rule

Second mortgages, regardless of the face amount, are not subject to the provisions of regulation "W" of the Federal Reserve Board governing installment purchases, according to an opinion of the board received by the National Association of Real Estate Boards. The opinion was given in response to a formal inquiry by the association.

The opinion, from L. P. Bethea, assistant secretary of the Federal Reserve Board, points out: "The second mortgage note would not be subject to regulation W because it would represent an extension of installment credit made by the seller and arising out of the sale; and, since the thing being sold is real estate and since real estate is not one of the 'listed articles' in the regulation, the extension of credit would not be subject to the regulation."

The association's inquiry was made to clarify the status of second mortgages of a face amount less than $1,000, which, unless they had been held exempt from the regulations, could have run no longer than for 18 months.

The Bata shoe factory at Zlin, in Moravia, is making only wooden shoes as a result of the leather shortage. This plant once turned out an estimated 170,000 pairs of shoes daily.

## Recreation Room Colors

A basement recreation room, rich in contrast as well as blithe in appearance is color-styled in rich red and yellow. The floor, of deep red tile color, bordered in black, meets walls painted canary yellow which match the ceiling. The woodwork is stained oak brown and the wooden refreshment tables attended by high backed settles are painted deep rich red. The frame of a large mirror is painted red to match.


Style inc
MODERN
INTERIORS
FURNITURE
ACCESSORIES
1520 Conn. Ave.

1139 46th Street S.E.
$6,250
A detached white-painted brick, center-hall plan, 5 rooms, tiled bath, gas heat, insulated, weather-stripped, electric refrigerator; large lot with trees, on quiet street; recreation room. See this at once; only one of these bargains left.
Open Today and Sunday
To Reach: Out Pa. Ave. S.E., turn left on Ala. Ave. to 45th Pl., right to 46th St. and house.
Realty Associates, Inc.
1506 K St. N.W. NA. 1438

HEATING—
"PREPARE NOW"
Before cold weather sets in and while materials are available.
COAL, GAS or OIL
Radiator heating systems installed by home-heating specialists on the deferred payment plan.
Bellman Heating Co.
736 5th St. N.W. DI. 5613

Bannockburn
New Exhibit Home
Fronting Bannockburn Golf Course
on Wilson Lane
$12,450.00
This lovely center-hall, 3 bedroom and 2-bath new brick home is ideally located on a large lot (88x202) which is high in elevation, beautifully wooded, and overlooks the golf course. Side porch, attached garage, automatic heat, slate roof, furred walls, insulated. All electric kitchen.
This is a well built, modern home that is well worth the price quoted.
Open All Day Saturday and Sunday
Drive out River Road to Wilson Lane, left on Wilson Lane to our Field Office on the right.
Phillips & Canby, Inc.
REALTOR
NA. 4600 1012 15th St. N.W.

A RARE OPPORTUNITY

To Purchase a beautiful English-type home on select Cathedral Avenue.
3817 Cathedral Ave. N.W.
Newly Decorated
Features include living room, fireplace, dining room, kitchen, sun room or breakfast room on 1st floor; 3 bedrooms, 2 baths, dressing room or small additional bedroom on 2nd floor; finished 3rd floor, automatic oil heat, built-in 2-car garage.
OPEN SUNDAY, 10 to 9 P.M.
DAILY, 2 to 9 P.M.
Out Massachusetts Avenue to Cathedral Avenue, left to house.
J. WESLEY BUCHANAN
Realtors
ME. 1143 1732 K St. N.W.

THERE'S A DEMAND FOR HOMES!
IT'S SMART TO ACT NOW!


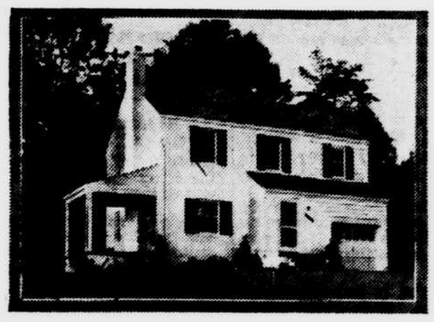


MODEL HOME AT 2710 EAST-WEST HIGHWAY
Rock Creek Forest
We're experiencing a tremendous demand for new homes, and in the short span of a few weeks since we opened this beautiful community we sold no less than 32 of the first 70 we have under way.
Government priorities may prevent us from completing our 300-house community, but we have assurance that we can continue with what we have under way. After that, who knows?
So act now. Come out to Rock Creek Forest and make your selection. We offer the highest standards of housing, as evidenced by the recent award of the coveted Silver Star for Merit in Building, voted by The Star's committee of building experts.
SAMUEL EIG, Owner, Builder and Developer EVAN J. CONNER, Architect
To Inspect, drive out 16th street to East-West Highway, left to my sign and home, or out Conn. Ave. to East-West Highway, right to home. Open 9 a.m. till 9 p.m.
J. J. O'CONNOR
LOANS Realtor INSURANCE
Exclusive Agent
INVESTMENT BLDG. PHONE DISTRICT 5252

Greenway Downs
FALLS CHURCH, VIRGINIA
57 Homes Sold Since September 1st

6-Room All-Masonry Home
$600 DOWN
$38.80 MO.
$5,900
Includes All Settlement Costs, Taxes and Insurance
F. H. A. INSPECTED AND APPROVED
Airy, comfortable bedrooms, de luxe kitchen with Youngstown pressed steel cabinets, Fenestra steel casement windows, screens, bronze weather-stripped, thoroughly caulked, insulated with rock wool, furred walls, select red oak floors, Johns-Manville asphalt shingle roof, full basement, automatic air-conditioned oil heat, automatic storage water heater. City water, sewer, gas, electricity. Minimum size lots 60x125. Also 5-room masonry bungalows, $4,925. $525 down—$32.28 per month.
TO REACH: Just 15 minutes' drive from downtown Washington via Lee Highway or Lee Boulevard. Take Route 211 from Key Bridge, then through traffic light in Falls Church to Greenway Downs. Turn right at sign on Cameron Road to Exhibit Home. Open Daily and Sunday.
MONCURE, Exclusive Agent, East Falls Church, Va.
Falls Church 2200—Exhibit Home, Falls Church 2229

NORTHWOOD PARK
$8,750


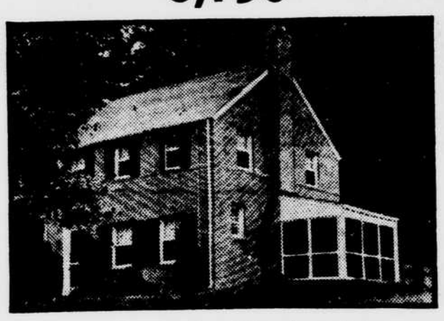


Corner Eastwood and Southwood Aves.
Wooded Lot—12,000 Sq. Ft.
New home. 6 rooms, paneled living room with fireplace, step-up dining room, very large kitchen, basement lavatory, screened porch, air-conditioned heat. Can be purchased on most convenient terms.
TO REACH: Take Colesville Rd., just past traffic light at Four Corners to Northwood Park sign, left one block, then right to end of street.
F. R. SPEAR, INC.
Exclusive Agent
8422 Georgia Ave. SH. 7100
Silver Spring, Md.

Chevy Chase, Md.
$11,950
A Real Buy
6401 Offutt Road
Corner Colonial home containing 6 rooms and 2 baths. Fireplace in living room and recreation room, finished attic, screened porches, built-in garage. Lot 90x110 ft.
Open Saturday and Sunday
To Reach: Out Wisconsin Ave to De Russey Parkway, left on De Russey Parkway 2 blocks to Offutt Rd. and our open sign.
J. WESLEY BUCHANAN
Realtors
1739 K St. N.W. ME. 1143

COLONIAL PARK

322 MANSION DRIVE
THE LAST HOME AVAILABLE IN THIS LOVELY RESIDENTIAL COLONY
This beautiful new center-hall home, which the builder considers the best he has ever built, is ideally located in one of nearby Virginia's finest communities—an atmosphere of quiet refinement. 1st floor contains spacious living and dining rooms, powder room, sun room, screened porch, kitchen with dinette. 4 bedrooms and 2 complete baths on 2nd floor. Stairway to floored attic. Recreation room with open fireplace, maid's room and half bath, oil burner, hot water heat, attached garage. Priced at only $19,500. Other homes nearby from $15,000.
OPEN DAILY AND SUNDAY
TO REACH: Over Memorial Bridge to Arlington Cemetery; left on Arlington Ridge Road to Presidential Gardens; thence right on Russell Road to entrance to Colonial Park, right on Mansion Drive to property.
JOHN F. GARRETT CO.
Owner-Builder
102 So. Wash. St., Alex., Va. Phone Alex. 2938

A HOME OF NOTABLE EXCELLENCE IN
BEAUTIFUL SLIGO PARK HILLS, MD.

6 Hilltop Road
It is with genuine pride that this home is offered to people who appreciate the charm and refinement in this 7-room Dutch Colonial house.
Built one year ago on large, high-elevated, well-landscaped lot with plenty of shade and overlooking beautiful Sligo Park.
The first floor has entrance hall, sunroom, dining room, living room with fireplace, large plate-glass picture window, built-in bookcases and window seat, tiled powder room, outstanding U-shaped kitchen with breakfast nook, two closets.
Second floor has tiled bath, 3 bedrooms with exceptionally large closets, built-in cedar closet in master bedroom, full-length mirror in closet door. Sun deck.
The house is exceptionally well built by owner for his home (not speculative). Oregon fir framing lumber and Meadow River oak floors throughout. Fully insulated, full-length screens and storm sash and doors for all outside openings. Detached brick garage. Full basement. Oil fired air-conditioned heat. Priced at only $12,000.
Owner FRANK P. JONES Builder
Inspection By Appointment Only
Shepherd 6678-J
To reach: Drive out Piney Branch Road 1 mile from D. C. line or Georgia Avenue to Silver Spring, right on Sligo Ave., follow 1 mile. Hill Top Road starts at intersection of Piney Branch Road and Sligo Ave.
Brokers' Co-operation Invited

Presenting a New Cooley-Gruver Home
• • • TYPIFYING HIGH QUALITY AND REAL VALUE


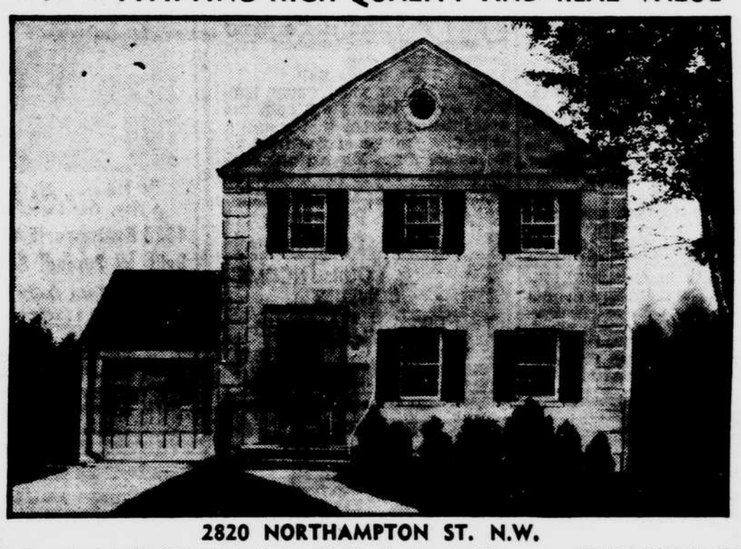


2820 NORTHAMPTON ST. N.W.
Built throughout to the highest standards, with the finest materials, and excellently appointed, this home will instantly appeal to the exacting home buyer. You will like its many exceptional features, which include 3 bedrooms, 2 baths, extra large kitchen with dinette space, attached garage, recreation room, air-conditioned, high elevation and located on a spacious lot.
OPEN SUNDAY FROM 10 A.M. TO 9 P.M.
Week Days 2 to 9
Out Connecticut and Nebraska Aves. to Northampton St., right to home.
District 1481 COOLEY & GRUVER Investment Bldg.

An ACACIA Lowest-Monthly-Payment Home Loan Offsets Increased Living Expenses

TODAY's increase in living expenses was becoming a problem for my family until an Acacia home loan helped solve it. In refinancing my home the Acacia way I am now making smaller monthly payments, enjoying low interest rates, am free from renewal worries and have the privilege of increasing payments when I wish. This plan will help people who are buying homes out of income. With other living costs advancing it will make YOUR monthly obligations easier to meet.
Call Our Mortgage Loan Department — NAtional 4506
ACACIA Mutual Life Insurance Co.
51 LOUISIANA AVENUE, N. W.
FREE PARKING in rear of Acacia Bldg.
PAY AS LITTLE AS $5.85 PER THOUSAND, PER MONTH

# Wall Base Assembly Will Furnish Ample Electric Outlets

### Unit Will Also Hide All Telephone and Light Wires

By LAWRENCE CROLIUS.

Most old houses and apartments have sparse accommodations for the plugging in of lamps and other electrical appliances. For some reason the builders and architects of yesteryear seemed a bit reluctant to provide an adequate number of electric outlets around the various rooms, but perhaps it was only because they failed to foresee the wide use which would be made of floor and table lamps and other electrical devices such as toasters and irons.

If your home is one of the many which are "under-outleted" you more than likely have one outlet tucked over in a corner of a room to which you connect a myriad of gadgets by means of double and triple plugs, and lengths of cord stretched under the rugs and tacked to baseboards. While this system has no doubt proved perfectly satisfactory, there is no small fire hazard caused by all these light, unprotected wires and loose plugs. It certainly doesn't help the appearance of the room, either, with a clutter of wires piled up in various inefficient attitudes.

This haphazard system of outlets can all be eliminated if you install a clever new wall base assembly which conceals all electric and telephone wires, and also makes it possible for you to get at those various wires and make additional outlets at will.

**Concealed Conduit.**

If you are doing a major remodeling job which involves replastering you can use a completely concealed conduit which is installed flush with the plaster wall. On a modernization job of moderate size you can use a base conduit which is placed in front of the plaster line.

These new conduits are made of steel and are large enough to hold all the wires of different kinds that any one would need in an average room. They are arranged so that they have closures which slip on and off with ease, thus making it possible for you to add more outlets or telephone connections without having to fish around for the wires. These closures can be made of wood, steel, tile or a number of other materials, but the standard material is steel with duplex outlets for receptacles every 30 inches.

It doesn't take a lot of special tools to install these base conduits, and the type which is located outside the plaster line is screwed to the floor without the use of wood grounds. With the more serious conduit, you have the assembly put in place in the wall, the electrician comes along and installs the wiring, and the plasterer runs his plaster so that it comes down flush with the top edge of the conduit.

After that has been taken care of, the front part, or closure, is slepped into place and the job is done. There is no danger of marring the baseboards with this system because the painter can be painting them before they are put on and the floors can be sanded and finished at the same time.

* * * *

**Darkroom Ventilator.**

If you have a photographic darkroom in the basement of your house, you have probably been bothered by the lack of ventilation which results when the doors are tightly closed. After all, you can't have the rest of the house plunged into darkness just because you want to make pretty pictures with the door open, so it behooves you to install some sort of ventilator which will provide plenty of fresh air, and remove that unpleasant dampness and variety of odors which go with the art.

A special ventilator is now being made just for this purpose, and is a simple device to install. All you have to do is break or cut through an opening and the ventilator is mounted in place on a sturdy plate. The fan is a standard self-cooled propeller arrangement which may be plugged into any light outlet by means of an extension cord and plug which is provided.

To prevent light from coming through, the ventilator is equipped with a special baffle or hood which fits over it in such a way that the flow of air is not hindered in the least.

* * * *

Your bathroom, sunroom or kitchen can be brightened with a few new ceramic tiles which are now available with stock designs in attractive colors. These tiles are either 6 by 6 inches or 4¼ by 4¼ inches and are said to be impervious to heat, cold, acids and alcohol. The colors are also fadeproof and the tiles may be washed with ordinary soap and water when they have become dirty from small hands attempting to remove the attractive little pictures of deer and other animals.

* * * *

**Note: For further information regarding any of the products described above, write Mr. Crolius, in care of The Star, and inclose a stamped, self-addressed envelope.**

# Furnishing the House

Specially designed furniture which is light in weight and covered in delicate upholstery fabric makes a bedroom doubly useful as a sitting room these days. This delightful small loveseat is covered in a plaid material in rose and blue, soft enough in color to be an asset in any bedroom, but practical and informal enough so that it does not make the room too personal. The lingerie flounce might match sheer curtains at the windows or the ruffles on a four-poster bed. They unsnap to be laundered and are no trouble at all.

There are other pieces in the way of chairs and dresser stools or pouffs designed to go with this to complete a whole room.

The construction is as fine as the best living room pieces. Although this loveseat is light to handle it is made so well it will outlast many a new covering and its design is so good it will not be outmoded. The price is $59.50 at a Washington store. It may be secured in several color combinations.

# The Home Clinic

## Enclosed Outdoor Picnic Place Offers Spot for Year-Round Entertaining

By MARGARET NOWELL.

The outdoor fireplace has graduated from just a place for the youngsters to roast wieners to a stage setting for all-year-round parties. Halloween, with its air of festivity is an ideal time for picnics—but just a bit chilly if your picnic fire does not offer shelter as well as warmth to your guests.

Suppose you had your fireplace or grill inclosed by a roof and four sides—you could use it on many a chilly evening late in the fall—and even find it useful after coasting parties in the middle of winter. Another important points is that equipment could remain on the spot and not have to be portaged from the kitchen to the picnic and back each time. Transform an old back yard shed into a picnic shelter and see how popular you will become.

Material for this structure would depend on how elaborate the whole affair is to be. An inexpensive one might be built of logs or slabs with the bark on.

**Design Can Vary.**

The grill and cooking surfaces may be of any design, but it will need a chimney to carry off the smoke—this should extend above the roof of the shelter to prevent fire hazard. Then build a frame work of 2-by-4 studding as simple as a tool shed and not more than 8 by 10 in size. Leave an opening in each side for the access of air about the size of a half window sash. Hang doors on the front so that when they are open the whole front of the shelter is open.

In a locker cupboard built up one side of the chimney may be stored plates, cups, glasses and all the table setting outfit, saving miles of steps at every function. Paper napkins and all the gadgets likely to be needed can be tucked away here. On the inside of the big doors are strong hooks to hold all the pots and pans, long-handled forks and spoons, corn popper and candy pan.

On the other side of the chimney the firewood can be piled. The rest of the available floor space can be used for folding tables and chairs, camp stools and hassocks.

Cover the window openings with screen and have shutters made like the side walls to be closed when the shelter is not in use.

**Affords Safe Storage.**

During bad weather and when you are out of town your picnic equipment will be safely stored out of the wear and tear of storm and pranksters. On a sunny Sunday morning even in winter you can surprise your friends by serving an outdoor luncheon in comfort.

Design this picnic place patiently so that it will harmonize with the surrounding and be an asset to your property. In garden design it may take the place of the rose arbor at the foot of the garden. At a property line, with planting at its base, it can become a pleasing variation of the usual board fence. With its step-saving it will take the effort out of picnic suppers and be a complete unit in itself for recreation and entertainment.

# Cannon Is Nominated To Head Loan League

This past week the Nominating Committee of the United States Savings and Loan League submitted the candidacy of Fermor S. Cannon, Indianapolis, for the presidential election to be held at the Miami convention of the league, December 1-5. The nominee is president of the $30,800,000, 54-year-old Railroadmen's Federal Savings and Loan Association in his home city.

Under a new system of choosing the candidates for its elective offices, the Nominating Committee of the national organization of the $5,600,000,000 savings, building and loan business sent this week to the 3,700 member institutions in all of the States and in Alaska and Hawaii a slate to be voted on at Miami. On the ticket with Mr. Cannon are Ralph H. Cake, Portland, Oreg., president of the Equitable Savings and Loan Association, as candidate for first vice president, and John F. Scott of St. Paul, Minn., president of the Minnesota Federal Savings and Loan Association, as candidate for second vice president. The veteran secretary-treasurer of the league, H. F. Cellarius of Cincinnati, has also been nominated for his 46th term in that office.

# Defense Housing 75% Independently Designed

"Defense housing, whatever its faults, will have a profound effect on future building activity in every field," the Architectural Forum magazine declares in publishing in its October issue five examples of the most recent architect-designed defense housing projects.

Pointing out that since April 5 more than 75 per cent of the defense housing put up under contract—almost 32,000 dwelling units — have been designed by independent practicing architects, the magazine asserts that "the importance of this work can scarcely be exaggerated."

"At its best, it is a distinct challenge to traditional patterns from top to bottom of the building picture," the Architectural Forum states. "It is impossible to believe that a public which has experienced the advantages of imaginatively planned large-scale development, that builders who have tested and proved its economy, that architects who have enjoyed the enlarged scope it gives their talents will not carry this approach beyond the limits of Government activity into the field of private enterprise, and beyond the defense emergency into the post-war period.

Motor vehicles licensed in New Zealand this year totaled 313,087.


NAPANEE
Custom-built Kitchens

WE MODERNIZE OLD KITCHENS
Free Estimate and Plan Submitted Without Obligation
CALL ME. 1562
KITCHEN EQUIPMENT COMPANY
DISPLAY ROOM AT
1724 H ST. N.W.

TWO REAL HOMES

Rock Creek Park Estates
West of 16th Street in the District
Only $11,750
New center hall brick and frame, 3 bedrooms, 2 baths, generous closets, 1st fl. den and lavatory, huge living room, air-conditioned heat, beautiful outlook, opposite wooded park.
8120 West Beach Drive
Open Every Day
To reach: Out 16th St., left on Kalmia Road 3 blocks, right on W. Beach Drive 3 blocks.

First Showing
3409 Northhampton Street
$12,750
Most attractive detached brick home nearing completion in Chevy Chase, D. C., only about 3 blocks east on Conn. Ave. and ½ block from the Lafayette Public School.
Center-entrance type, 6 rooms, 2 baths, rear porch, provision for recreation room in basement, attached garage, rock wool insulation, air-conditioned heat, excellent construction and finish. A rare opportunity to purchase a new home so close to Conn. Ave. and all conveniences at this price.
Open Sunday
To reach: Out Conn. Ave., turn east on McKinley 2 blocks, left 1 block on Nevada Ave., right 1 block on Northampton St.

Realty Associates, Inc., Realtors
1506 K St. N.W. NA. 1438

AVAILABLE AT NORMAL PRICES
3 NEW COLONIAL HOMES
$10,750 to $11,950

Exhibit Home, 10108 Pierce Drive
WOODMOOR
These homes cannot be duplicated today for these prices. They are remarkable buys. Three large bedrooms, 2 baths, large living room with open fireplace, screened side porch, de luxe equipped kitchens, oil air-conditioned, attached garages. Basement planned for recreation room. Large lots, 75x130.
Open Daily and Sunday to 9 P.M.
To Reach—Out 16th St. or Georgia Ave. to Silver Spring traffic light, follow Colesville Rd. to Four Corners. Turn right at first entrance into Woodmoor to Pierce Drive, right to 10108.
OWNER
National 8717 National 8717

FIRST TRUST REAL ESTATE LOANS
on
Improved property in D. C. or nearby MD. and VA.
Low rates—prompt service
National Metropolitan Bank
613 15th St. N.W.

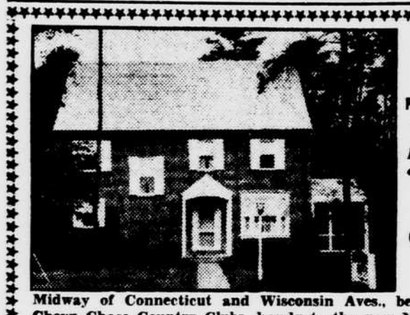

5 Bedrooms and Den
Prices Start at $13,950
TARRYTOWN
In the Forest Section of Chevy Chase, Md.
4201 Oakridge Lane
$17,650
Midway of Connecticut and Wisconsin Aves., between Columbia and Chevy Chase Country Clubs, handy to the new Naval Medical Center. Convenient to all necessary community facilities. A carefully restricted colony of 50 superb traditional homes radiating character and quality. Thoughtfully planned by the architect, Harvey P. Baxter.
To reach western entrance: Out Wisconsin Ave. past Bradley Lane to Elm St., turn right (toward Connecticut Ave.) 4 blocks to Oakridge Lane, Tarrytown. Or out Connecticut Ave. past Bradley Lane to Leland St., left 2 blocks to signs.
EVERETT A. R. SEARL
Owner and Developer
OPEN DAILY AND SUNDAY TO 9 P.M.
Equipment
Realtor
ROBT. F. MARTIN, Sales
DI. 7739 Investment Bldg.

YORKTOWNE VILLAGE

5200 Jamestown Road
3 BEDROOMS—2 BATHS F.H.A. INSPECTED AND APPROVED
This is your last opportunity to purchase a home in Washington's most convenient suburban development which is only a 10-minute drive from Dupont Circle. Yorktowne Village will be entirely built up upon completion of this last group of fine detached homes. Drive out and inspect the model home today.
Drive out Massachusetts Avenue one block beyond the District Line to Jamestown Road, turn right 2 blocks to home.
1730 K St. L. E. Breuninger & Sons NA. 2040

500 SOLD TO DATE IN THIS POPULAR PRICED COMMUNITY
15 UNSOLD
F.H.A. APPROVED

Arlington Forest

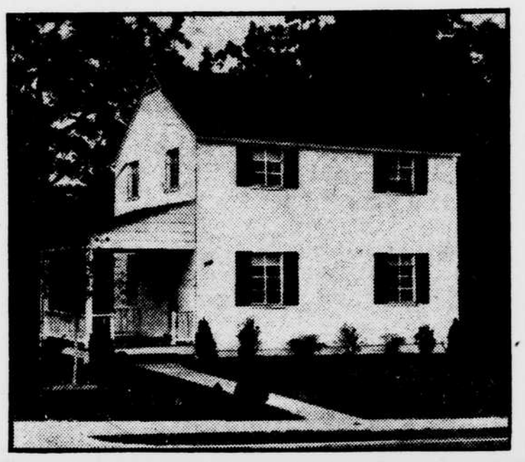

Featuring
- 6 Large Rooms
- 3 Bedrooms
- Tiled Bath
- De Luxe Kitchen
- Full Basement
- Covered Porch
- Auto. Oil Heat
- 60-Foot Lots
- Celotex Safety Construction
- Insulated—Screened
- 10c Bus Fare
- 10 Minutes from Lincoln Memorial
- Rigid Restrictions

EXHIBIT HOME
18 North Granada St.
Furnished by Brinson's
Cross Memorial Bridge, turn right and continue out New Lee Blvd. one mile beyond traffic light at Glebe Road. (Arlington Forest is on New Lee Blvd.)

Meadowbrook, Inc.—Monroe Warren, Pres.
Builder and Developer of
• COLUMBIA FOREST •
ARLINGTON FOREST • LANDOVER HILLS

Briarcliff
Reminiscent of
NEW ENGLAND

THE HOME
"Simplicity" is the keynote of this lovely traditional home. Quiet repose is reflected in both the beautiful exterior design and the spacious interior arrangement. It features a dignified center hallway; living room 15'x25'8"; master bedroom with open fireplace; 4 additional bedrooms; 4 baths; library; unusual clubroom with bar and fireplace opening onto a rear terrace; servants' quarters; 2-car garage. A home that anyone can be proud to own.

THE SETTING
Ideally situated on the slopes of the Potomac Valley in Northwest Washington, Briarcliff is recognized as one of the city's finest restricted developments. In a space of 2 years' time over 70 distinctive homes have been built—a record of worthwhile accomplishment made possible by the wishes of discriminating buyers.

4911 Palisade Lane
DIRECTIONS: Drive out Mass. Ave., turn left on Nebraska Ave., continuing on Loughboro Road to Palisade Lane, left to home.

927 15th St. Owner FRANK S. PHILLIPS Builder DI. 1411

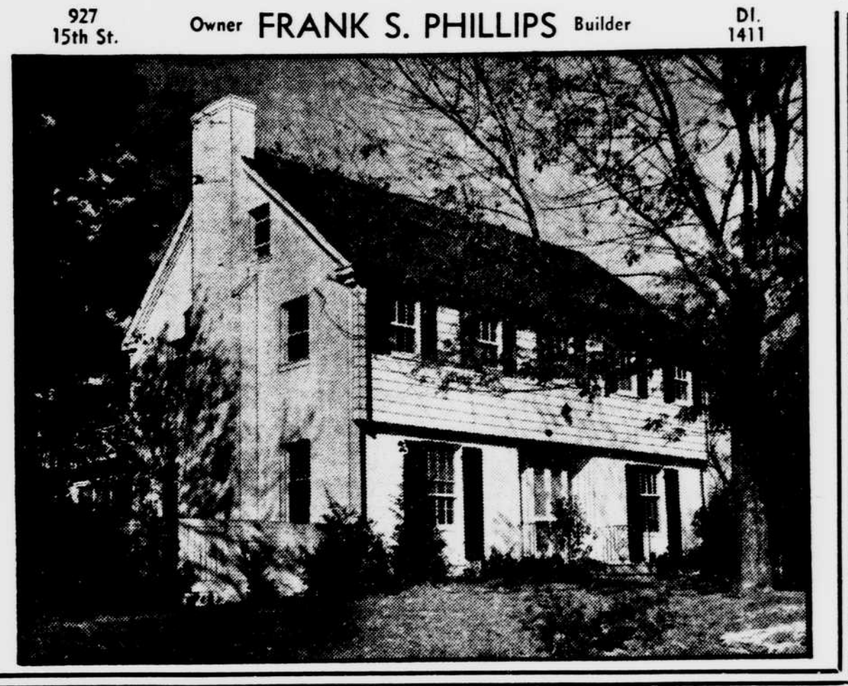

Crestwood
AT ROCK CREEK PARK
Stone, Lord & Caldwell, Developers

THE NEWEST
Silver Star Home

1941 Silver Star Home Award For Merit in Building

The Evening Star

SINCERELY URGES YOU TO INSPECT THIS OUTSTANDING HOME at 1811 QUINCY STREET

The romance and charm of old New Orleans is blended with the miracles of modern building science in this home—the second of our 1941 creations to receive the coveted Silver Star Award for Merit in Building.

Framed in the golden loveliness of autumn's majestic colorings, the mellow richness of its authentic Colonial architecture presents a picture to thrill the heart of the home lover. In its equipment and appointments, this distinguished residence achieves a new standard of luxury. It represents our interpretation of truly gracious living, in the virgin beauty of Washington's most picturesque in-town residential community.

The Evening Star's unbiased committee of housing experts selected this home on the basis of its faithful adherence to traditional architecture, for its high standard of plan and construction and for its unsurpassed setting on the wooded hillsides of Crestwood, adjoining Rock Creek Park. They invite your inspection today and every day, 10 a.m. till 9 p.m.

To inspect: Drive out Sixteenth Street a few blocks beyond Spring Road to Shepherd Street, left to Eighteenth Street, left two blocks to Quincy Street, thence right to home.

DESIGNED BY ARTHUR ANDERSON FURNISHED BY MAZOR MASTERPIECES

PAUL P. STONE & AVON SHOCKEY
Owners and Builders
PRESENTED BY PAUL P. STONE • ARTHUR S. LORD • EDWARD E. CALDWELL
5000 CONNECTICUT AVENUE ORDWAY 2244

# New Gadget Silences Bangs and Serves to Hold Door Open

## Special Valve Improves Efficiency of One-Pipe Heating System

(Continued From Page B-1.)

and eliminates the necessity of moving the radiator from the wall. Yet the valve's cubic dimension is larger, accounting for its greater venting capacity. It can be used on convectors, too, when equipped with an adapter.

These valves can be installed on any existing one-pipe steam-heating plant that is automatically fired. No piping changes are necessary. There are still enough warm days ahead to have a job like this done without inconvenience or a cold house.

**Paint Brush Saver.**

The easiest way for the home-owning painter to save his paint brushes is to lay them in a saucer of turpentine or stand them in a paint can filled with turpentine. But the brushes, next time they are wanted, are pretty sure to be half-filled with old paint, even though they may still be pliable; and they

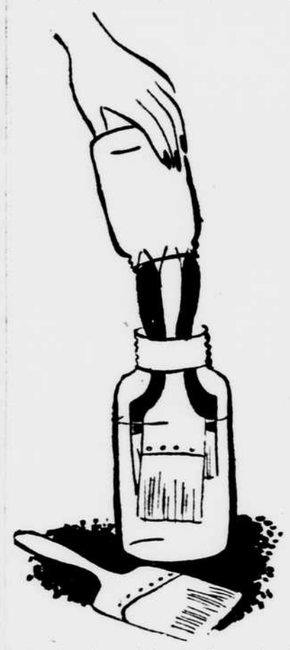

are almost certain to be out of shape from resting on their bristles. By using a new 15-cent gadget, you can get longer service from each brush.

It is one of those simple, obvious devices—so simple that you wonder why it has not been thought of before. It is merely a special lid which fits on the top of an ordinary Mason jar and holds as many as five paint brushes suspended in turpentine or linseed oil. The device is double-sided. One side fits on the jar holding the liquid in which the brushes are suspended; the other holds a second jar turned upside down over it. This makes an air-tight seal for the brushes, preventing evaporation of the liquid and soiling from dust.

This brush saver comes in two sizes—for big and small brushes. For the average householder the junior size is about right.

* * * *

**Note: For further information about any of the products described above, write Misses Ducas and Gordon, in care of The Star, and inclose a stamped, self-addressed envelope.**

---

Remains of saltpeter vats and pipes used in preparing gunpowder for American defense in the War of 1812 are still to be seen at Mammoth Cave National Park, Ky.

---

According to statistics compiled by the Conference Board covering about 2,000,000 wage earners, the present wave of wage increases is the fourth since 1933.

# YOUR *American* ANTIQUES

BY CARL W. DREPPERD

As the late A. Edward Newton once said, "Sir, there are times in this business of collecting when one must approach certain objects with bared head; that is the only way for a book collector to look at a Gutenburg Bible." Antiques collectors feel the same way about some things, and certainly "lowboys" such as we are privileged to show today are in this elect category. Alice Winchester, the editor of Antiques, when sending us these photographs said: "Here are three gems. The Rhode Island block front is unique; the New England "Queen Anne is a perfect example; the Chippendale is by that great Philadelphia cabinetmaker, Thomas Tufft . . . and it bears his label."

We were duly impressed. And we "cussed" heartily a certain doctor of our home town who hornswoggled a great-grandmother out of two pieces of Thomas Tufft furniture. He had "treated" the old lady for a number of years. He refused to send a bill. Then, when he thought the time ripe, he said: "Well I've made over a thousand calls, but we will just call it all square and take this lowbody and that table." He did. And then, when he in good time passed out of time, his things were sold. We haunted the auction room. His estate collected a lot more than a thousand dollars.

**Really Old Masters.**

Which is to say that when you deal with lowboys you are not dealing with common antiques. You are dealing in old masters, in works of art.

Just who first made this unique piece of furniture is not known. Whether the lowboy came before the highboy or vice versa we do not know for sure. But the lowboy did come and in coming provided a piece of furniture that is equally at home in dining room, living room, hall, bedroom or library, ready to serve as a jewel cabinet, a dressing table, a desk or what will you. And it is sheer beauty, lending its functional quality to the design of any period and to the craftsmanship of any good artisan.

Note the exquisite line of that block front, for example. Forget for a moment that it is priceless and that its duplicate, if found, will be headline news. Enjoy it as a shining example of what a man can do with chisel, maul and plane, to a mahogany log and create beauty that will last through the ages. ePrsonally, we would willingly permit others to own and enjoy this lowboy could we own the New England "Queen Anne" example. That's because we have been what is known in the trade as a "sucker for

Queen Anne stuff." We like the "Dutch" influence that stands behind the furniture of Anne's reign.

**Many Treasures Unfound.**

The Tufft piece is, of course, a museum specimen. From his shop, "Four doors from the corner of Walnut street, in Second street," Thomas Tufft made and sold some of the finest furniture in America. Philadelphia was American headquarters for Chippendale styles in this land. Its cabinetmakers seemed to have the knack—or the art—on a parity with the cabinetmakers of London.

Lowboys are lovely. These three are right at the top of lowboy art. But there are others, thousands of others, many of which are still to be found and identified. We know of one that was found in the sod-roofed cottage of an old Negro in the Welsh hills of Pennsylvania. We know of others found in henhouses on Tennessee farms. In every one of the 13 colonies and in the first tier of new States the lowboy flourished. From there it traveled southward and westward. Always cherished, always loved, the lowboy was seldom purposely "junked." Only by accident were they destroyed.

Today they are to be found, well worth the prices asked, in the shops of many antique dealers. And I know of no better investment for the wise coming collector than a lowboy of authentic design, and as nearly in original condition as time and wear has allowed.

# Study Seeks Savings And Simplification In Construction

## Consumers Are Expected To Benefit by Lower Building Costs

An all-industry study to effect economies and simplification in construction through the co-ordination of dimensions of building materials and equipment has been organized by the American Standards Association, with the American Institute of Architects and the Producers' Council as sponsors. Consumers will benefit by lower building costs, it is declared.

A sectional committee of 53 members and 22 alternates, representing various groups connected with or interested in the building industry, is conducting the project. The task of the committee, according to the announcement, is, first, to develop a practical basis for co-ordination, and, finally, to recommend specific sizes and dimensions, consistent with this basis, that are found to be acceptable to all elements in the building industry.

The chairman of the committee is Max H. Foley of Voorhees, Walker, Foley & Smith, New York architects, representing the American Institute of Architects. J. J. Matson of the General Electric Co., representing the Producers' Council, is vice chairman. The secretary is M. W. Adams of Boston, representative of the Modular Service Association, a non-profit organization which is aiding the research. H. M. Lawrence of the American Standards Association staff is assistant secretary.

**Called More Efficient.**

"Co-ordination," the announcement explains, "is a rationalization of sizes and dimensions, opening the way to progress in many directions. It makes possible the development of improved manufacturing processes and building methods and of new materials and constructions. It assures the gradual replacement of haphazard, wasteful field operations by controlled, efficient production. The correlation of field methods with office practice by architects, builders and contractors will be encouraged.

"Co-ordination is the logical basis for a broad integration of the building industry. Architects, engineers, manufacturers, distributors, dealers, builders, contractors and subcontractors are concerned with this undertaking and can contribute to its success."

The broad purpose of co-ordination, it is pointed out, is to secure the economies and simplification which many industries have realized through a better standardization of products and methods.

**Standardization of Parts.**

"Since it is not practicable to standardize the product of the building industry, the finished building, this broad purpose will be accomplished by the standardization of parts without standardizing the building. Certain branches of the bulding industry have already made important progress in the standardization of sizes for building materials and accessories and, as a result, are now enjoying substantial economies and advantages.

"Further progress has been limited because, by present methods standardization can be applied only to materials that are readily cut fitted in the field, or to parts that are installed by either the field cutting or the special detailing of materials to which they are attached.

"Co-ordination will remove these limitations to further progress and will make it possible to standardize dimensions for any building material whose physical properties permit the predetermination of size."

**Advantages Declared Recognized.**

The advantages of a greater degree of size standardization, through the co-ordination of dimensions of building materials and equipment, the announcement states, has long been recognized by those seeking economies in the fabrication of the component parts of buildings and their assembly in completed structures.

"While individual groups producing certain materials and items of equipment have, from time to time, effected improvements and simplifications in the standardization of their particular products, it has long been evident the most of effective interrelationship between the dimensions of all materials and assemblies forming the completed structure can only be attained by a comprehensive and co-ordinated study of all the factors involved.

"The adoption by the industry of a practical method of co-ordinating dimensional standards for building materials and equipment will tend to reduce manufacturing and distributing costs and the cutting and fitting in erection and in installation of work in the field.

"This is of special importance in the field of low-cost housing where every reasonable economy must be effected in the face of rising construction costs."

---

Most of the motor buses in Brazil will be Diesel-powered.

**IN WINDSOR HEIGHTS**—New home of Mr. and Mrs. Wesley M. Skillman at Lanark way and Markham street, Silver Spring, which they purchased through the office of F. R. Spear, Inc.
—Star Staff Photo.


For Sale
In Nearby Maryland
Gentleman's Country Estate
Designed for pleasant living.
Stone residence, landscaped grounds, high elevation.

First floor: drawing room, library, dining room, lavatory, pantry, kitchen, laundry, 2 maids' rooms and bath; second floor: 6 bedrooms, 3 baths. Large attic, garage, basement, kerneratar, insulation. Barn and other buildings.

Acreage fronting on 2 paved highways
Consult Your Broker
or
Telephone Wisconsin 4939

First Showing
Bethesda, Maryland

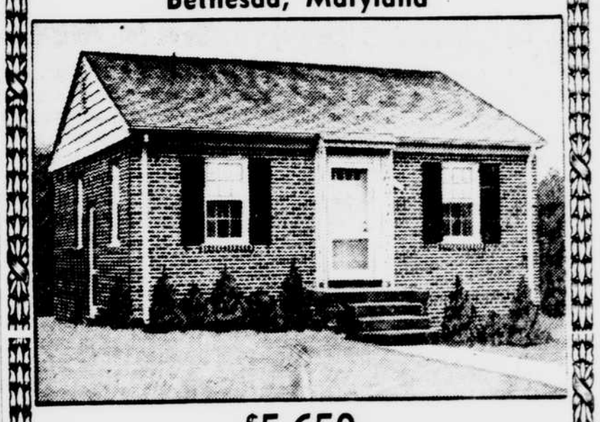

$5,650
4522 Rosedale Avenue
De luxe brick bungalows in a fashionable location. Tiled bath, full dry basement, automatic air-conditioned heat, screened, weatherstripped and insulated. Convenient to everything.
OPEN DAILY AND SUNDAY
*To Reach: Drive out Wisconsin Ave. beyond Bank of Bethesda 6 blocks on Rockville Pike to Rosedale Ave., right to our sign.*
Henry J. Connor Inc.
*Owner—Builder*
6840 Wisc. Ave. WIsc. 1683

First Showing, $11,950
3 BEDROOMS, 2 BATHS—WOODED LOT

Here is a last opportunity to buy in this delightful group of 7 new homes. We will be unable to build more homes at this price in this restricted location.
*OPEN DAILY TILL 9 P. M.*
5821 CONDUIT ROAD N.W.
The location is just 15 minutes' drive to mid-town on the lovely slopes of the Potomac Valley in D. C.—Good transportation.
DIRECTION: *Out Mass. Ave., left on Nebraska Ave., continuing on Loughboro Road to Conduit Road, left ½ block to home.*
(H. E. DAVIS—Builder)
927 15th St. FRANK S. PHILLIPS DI. 1411

In Brookdale

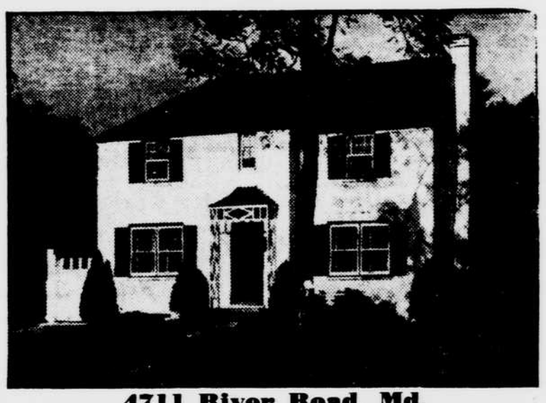

4711 River Road, Md.
Instantly accepted by discriminating buyers, the beautiful community of Brookdale, proved to be one of Washington's fastest-selling developments from its inception. Here is one of the few homes ever offered for resale. Six fine rooms, two baths, breakfast room, maid's room and bath and screened rear porch. Modern in every respect, including gas burner, air-conditioned heat, slate roof, attic, attached brick garage, setting well back from the street on a slight elevation on a lot 60x130 feet.
$12,950
*Open Today and Sunday to Dark*
*Drive out Wisc. Ave. to River Rd. left on River Rd. past Western Ave. ½ block to house.*
SHANNON & LUCHS Co
*Realtors—Agents*
1505 H St. N.W. NA. 2345

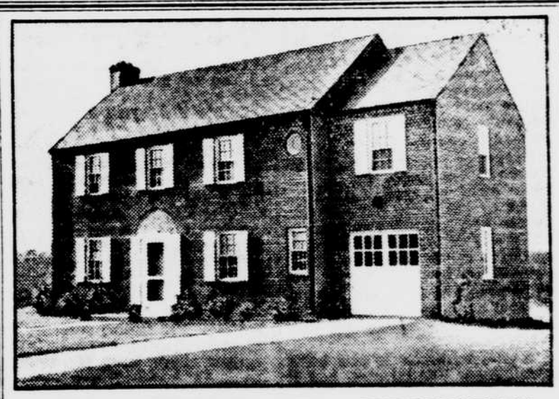

5508 CENTER ST.—KIRKSIDE
CHEVY CHASE, MD.
Exhibit Home—$16,950
A SPACIOUS CENTER-HALL COLONIAL—just being completed in this new-home community. 23-foot living room, den with toilet and lavatory, recreation room with fireplace; FOUR BEDROOMS AND TWO BATHS ON SECOND FLOOR; finished and heated third floor; screened rear living porch; lot 65x125—high elevation.
WE INVITE YOUR COMPLETE INSPECTION THIS WEEK END
*To Reach: Out Connecticut Avenue to McKinley Street, turn left and continue across Western Avenue on Cedar Parkway two blocks to Center Street, then left one block to property.*
Chevy Chase, D. C.
EDW. H. JONES & CO. INC.
WM. L. OREM JR., PRES.
WOodley 2300

Mortgage Loans
Long term loans with same monthly payment until maturity
Other loans with interest payable semi-annually or quarterly
Special mortgage plans available

H. L. RUST COMPANY
1001 15th St. NAtl. 8100 Est. 1889

No. 15 OAKDALE DRIVE, CHILLUM, MD.
*5 Miles to Center of City*

Attractive brick home—large living room, dining room, modern kitchen, two bedrooms, tile bath with shower, large basement. Gas heat. Quality gas range, laundry trays. Venetian blinds. Insulated, weather-stripped and screened.
*Open Saturday and Sunday*
*To Reach: Out N. H. Ave. to Concord Ave., east on Concord to Riggs Road, east on Riggs Road to Chillum Road, right to Sargent Road, left one block to Oakdale Drive, then left to home.*
E. R. ZIRKLE, Builder
Mt. Vernon Corp.
Machinists' Bldg., NA. 5536 Nights and Sun., TR. 8596

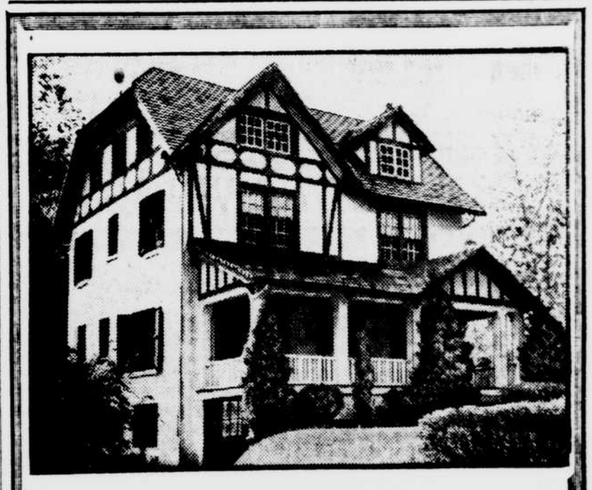

$13,950
166 West Leland St.,
Chevy Chase, Md.
This attractive center-hall house has 4 bedrooms and 2 baths on the second floor, spacious first-floor plan, oil heat and a two-car garage. There are also 2 finished rooms on the third floor. The entire property is in excellent condition and the lot, which is 75 by 130, is well landscaped. Open for inspection Saturday afternoon and all day Sunday.
BOSS AND PHELPS
*Exclusively*
1417 K St. NAtional 9300

SAVE FOR DEFENSE
Have your heating plant tested and adjusted for the war on waste
COME IN TODAY AND ASK US HOW G-E CAN HELP YOU
7 SIZES TO FIT ALL NEEDS AND BUDGETS

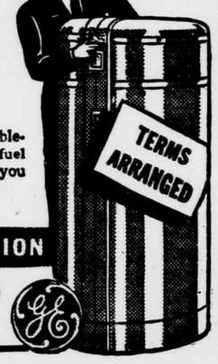

Owners Report:
THE GENERAL ELECTRIC OIL FURNACE COSTS LESS TO OWN AND SAVES 25% TO 50% ON HEATING COSTS
If you add up G-E's initial cost, years of trouble-free, dependable service, low operating and fuel costs, *year after year*, you'll always be glad you bought a G-E Oil Furnace. Ask us to prove it.
*PHONE TODAY, NO OBLIGATION*
TERMS ARRANGED
COME IN FOR DEMONSTRATION
HUDSON AIR CONDITIONING CORPORATION
Phone DI. 1070 1727 PENNA. AVE., N.W.

Adam A. Weschler & Son, Auctioneers
915 E St. N.W. Washington, D. C.
*Valuable Corner Brick and Stone*
OFFICE BUILDING
PENNSYLVANIA AVE. AT SEVENTH ST. N.W.
*In the Heart of Downtown Washington, D. C.*
BY PUBLIC AUCTION
*In Front of Premises*
MONDAY, NOV. 24, 1941—3 P.M.
Lot 805, Square 460, containing 2,450 square feet, improved by five-story corner brick and stone office building with elevator. Possession available immediately.
TOTAL ASSESSED VALUE, $132,200.00
Adjoining Municipal Center, directly opposite new U. S. Federal Trade Commission and in close proximity to Archives, Department of Justice, Internal Revenue, Post Office, Interstate Commerce, Mellon Art Gallery and other public buildings.
Terms of sale: Twenty-five per cent of purchase money to be paid in cash, balance in equal installments, represented by promissory notes of purchaser payable in one, two and three years with interest at five per cent per annum from date of settlement of sale, payable semi-annually, secured by first deed of trust upon property sold or all cash at option of purchaser. A deposit of $5,000.00 in cash or certified check made payable to the undersigned required of purchaser at sale. Examination of title, conveyancing, recording, revenue stamps and notarial fees at cost of purchaser. Terms to be complied with within thirty days from date of sale, otherwise right is reserved to resell property at risk and cost of defaulting purchaser after fifteen days' advertisement of such re-sale in some newspaper published in Washington, D. C., or deposit may be forfeited, or without forfeiting deposit, owners may avail themselves of any legal or equitable rights against defaulting purchaser.
*The right is reserved to consider and accept any private offer prior to sale.*
CO-OPERATION OF BROKERS INVITED
Bradenburg & Bradenburg, Attorneys,
719 15th St. N.W.
no1.8.15

"THE MOST HOUSE YOU'VE EVER SEEN FOR $5,550"
40 SOLD
*Kensington Heights*

Exhibit Home Open Daily 11 A.M. to 8 P.M.
F. H. A.
$5550
$550 CASH
$35 MO.
Including prin., int., taxes and ins.
Less than 5 min. from new Naval Hospital and U. S. Health Center.
• 2 Large bedrooms. • Semi-finished, heated, insulated and floored 2nd floor (space for 2 additional rooms). • 18-ft. living room with open fireplace. • Tiled bath with shower. • De luxe kitchen. • 6-ft. electric refrigerator and gas range. • Air-conditioned heat. • Full basement with laundry tubs. • Large deep lots. • Screened, insulated and weatherstripped.
TO REACH: Drive out Connecticut Ave., thru Kensington. At the "Y" of Conn. and Lincoln Aves. (Wheaton Rd.) you bear left. Drive about ½ mile to our big Yellow Sign at St. Paul St., turn right—just 1 short block to Sample House.
BUILT AND SOLD BY
GLENN REALTY CO., INC.
HOWARD E. TALBERT, Sales
8511 Colesville Rd., Silver Spring, Md.
SH. 8262.

# Savings Loan Officers To Continue Plans For Home Building

## Voice Intention to Aid In Priority Problems And Substitute Material

The intention of savings, building and loan associations as an organized industry to aid the continuance of home building where it does not interfere with the prior claim of the defense program is seen in statements by officers of the United States Savings and Loan League this week. Methods by which they will carry out this program include financing of houses built with satisfactory substitute materials, helping builders in their priorities problems and encouraging home owners to go ahead and build where materials are available.

The urge to keep building tradesmen employed in home building, which of all phases of construction requires the least of the critical metals, is seen as a principal motivation behind the course being widely adopted by the associations. In addition, representatives of the business are outspoken in their desire to give private enterprise a chance to prove that it can continue to do most of the housing job for both defense and non-defense areas without public fund assistance.

Writing in the current issue of a building trades publication, Morton Bodfish, executive vice president of the league, points out that the production of building materials in this country has not been seriously curtailed and says that except for a few critical materials, chiefly metals, there seems to be plenty of supplies with which to build at practically normal winter and early spring pace. "While recognizing that the defense program and housing in connection with it have first claim on the energies and industrial resources of this Nation, we see no reason for withholding funds from their normal flow into home building which does not use critical material," he writes.

**Information Service Cited.**

Paul Endicott of Pomona, Calif., president of the league, in Chicago for a meeting of the board of directors, said:

"There is a definite responsibility for private sources of financing for home building, such as the savings, building and loan associations, to encourage builders to find reasonably satisfactory substitutes for the restricted materials and thus go ahead with the home building activity in this country. Recognizing this responsibility, the savings and loan associations will not only finance construction with new and substitute materials, but in many instances will aid, by way of their home-owner information services, in accomplishing the goal of continued home building on a private enterprise basis."

Fermor S. Cannon of Indianapolis, the league's first vice president, told of the action taken by the Marion County League of Savings and Loan Institutions. A letter was sent to some 800 contractors and builders in the area, advising them that the savings and loan institutions are ready and willing to make all the loans which they would need to carry on private enterprise in home building and especially in remodeling of older units.

"We offered the help of our associations in filling out the forms required to obtain priorities, and urged the builders to acquaint themselves without delay with the whole program," said Mr. Cannon. "We were especially anxious for them to realize just where the restraints are and just where they are not, since the general tendency has been to look upon the restraints as being stricter than they are."

**Ready to Make Loans.**

George W. West of Atlanta, immediate past president of the league, said that associations, before the crisis is over, probably would be called on to make loans on houses which are not completely finished, though livable, and which can be completed at a later date when the emergency is past. He believes this program might become an accepted one as the determination to support the building industry develops.

Ralph H. Cake of Portland, Oreg., second vice president of the league, and head of one of the 20 largest institutions in the country, said:

"In my association we are ready and willing to make all the loans that are needed to carry on private home-building enterprise. The building of owner-occupied homes should have preference on materials ahead of all public housing, except that specifically in defense areas. We owe it to our communities as well as to the Nation to see that employment in the home-building industry continues at a reasonable level, especially since the construction of larger projects, requiring more of the scarce metals, will undoubtedly have to be curtailed somewhat and thus contribute to unemployment among building tradesmen."

# Marine Board to Weigh Promotion of Officers

A United States Marine Corps selection board was formed today to consider 50 majors for promotion to lieutenant colonel and 100 captains for advancement to major. The board will convene at the Navy Department November 6.

Brig. Gen. Roy S. Geiger is president of the board, and Maj. LePage Cronmiller, jr., is recorder. Members are Col. Henry L. Larsen, Col. James L. Underhill, Col. Allen H. Turnage, Col. LeRoy P. Hunt, Col. Lemuel C. Shepherd, Col. Daniel E. Campbell, Lt. Col. Andrew E. Creesy and Lt. Col. Merrit B. Curtis.

# Service Orders

**ARMY ORDERS.**

**AIR CORPS.**

Lohman, Col. Eugene A., from Baer Field, Ind., to Langley Field, Va.
Smith, Lt. Col. Walter S., from Jacksonville, Fla., to Washington.
Ross, Maj. Stoytex O., from Randolph Field, Tex., to Lake Charles, La.
Bailey, Maj. Henry M., from Ellington Field, Tex., to Randolph Field.
Camper, Maj. John L., from Santa Monica, Calif., to Seattle, Wash.
Mares, First Lt. Leonard V., from Patterson Field, Ohio, to East St. Louis, Ill.
Clark, Second Lt. Jack W., from Patterson Field to East St. Louis.
Murphy, Second Lt. Edward A., jr., from Scott Field, Ill., to East St. Louis.
Soderberg, Second Lt. Robert W., from Patterson Field to East St. Louis.
Jorgensen, Second Lt. Lee R. R., from Sacramento, Calif., to King City, Calif.
Hailey, First Lt. Albon B., from Savannah, Ga., to Maxwell Field, Ala.
Downer, Second Lt. Charles P., from Savannah to Maxwell Field.
Miller, Second Lt. William F., from Craig Field, Ala., to Maxwell Field.
Olson, First Lt. Abraham D., from Langley Field, Va., to Patterson Field.
Smith, Second Lt. Jack D., from Kelly Field, Tex., to Wright Field, Ohio.
Miller, Second Lt. Keva H. L., from Chanute Field, Ill., to Hawaiian Department.

**SIGNAL CORPS.**

Milliken, Col. Charles M., from Providence, R. I., to Fort Monmouth, N. J.
Rasor, Lt. Col. Winchell I., from Camp Edwards, Mass., to Providence.
Filiberti, First Lt. George J., from Camp San Luis Obispo, Calif., to Washington.

**FIELD ARTILLERY.**

Ruggles, Col. Francis A., from Camp Blanding, Fla., to Hartford, Conn.
Wahl, Lt. Col. George D., from Omaha, Nebr., to Camp Forrest, Tenn.
McIntyre, Lt. Col. Osgood C., from College Station, Tex., to Fort Sam Houston, Tex.
Vocke, Maj. Lester, from Fort Reno, Okla., to Fort Bragg, N. C.
Morse, Maj. Francis H., from Puerto Rican Department to Fort Bragg.
Soloman, Capt. Maddrey A., from Puerto Rican Department to Fort Bragg.
Kinnard, Lt. Col. Harry W. O., from Hawaiian Department to Camp Roberts, Calif.
Adams, Capt. Lorenzo D., from Hawaiian Department to Fort Custer, Mich.
Barksdale, Capt. Battle M., from Hawaiian Department to Fort Custer.
Blind, Capt. Gustave, from Indiantown Gap, Pa., to Sheppard Field, Tex.
Fausnaught, Capt. William J., from Indiantown Gap to Keesler Field, Mich.
Haggerty, Capt. Charles A., from Indiantown Gap to Panama City, Fla.
McNamara, Capt. Francis J., from Indiantown Gap to Ellington Field.
Merenda, Capt. Raymond, from Indiantown Gap to Maxwell Field.
Snyder, Capt. Charles H., from Indiantown Gap to Turner Field, Ga.
Speer, Capt. J. F. Hunter, from Indiantown Gap to Sheppard Field.
Brown, First Lt. Harry E., from Indiantown Gap to Ellington Field.
Jackson, First Lt. John, from Indiantown Gap to Maxwell Field.
Kostenbauder, First Lt. George E., jr., from Indiantown Gap to Sheppard Field.
McLean, First Lt. William S., from Indiantown Gap to Keesler Field.
Stortz, First Lt. Ben, from Indiantown Gap to Keesler Field.
Kearaise, Second Lt. Russell L., from Indiantown Gap to Maxwell Field.
Ruth, Second Lt. Warren D., from Indiantown Gap to Ellington Field.
Johnston, Capt. Ralph C., from Fort George G. Meade, Md., to Chanute Field.
Sproat, Capt. John R., from Fort George G. Meade to Ellington Field.
Cassidy, First Lt. Kenneth B., from Fort George G. Meade to Cochran Field, Ga.
Schmidt, First Lt. Hermann O., from Fort George G. Meade to Chanute Field.
Lynn, Second Lt. John L., from Fort George G. Meade to Panama City, Fla.
Campbell, Second Lt. John B., from Fort Dix, N. J., to Maxwell Field.
Hay, Second Lt. Frank O., from Savannah to Maxwell Field.
Lyons, Second Lt. Ross C., from MacDill Field, Fla., to Maxwell Field.
Mandt, Second Lt. William F., 3d, from Chanute Field to Maxwell Field.
Shaw, Second Lt. Robert A., from Savannah to Maxwell Field.
Sturges, Second Lt. William R., jr., from Gunter Field, Ala., to Maxwell Field.
Madden, First Lt. John C., from Fort Bragg to Washington.

**INFANTRY.**

Rash, Lt. Col. Franklin L., from Fort Benning to Washington.
Adams, Maj. Robert L., from Fort Benjamin Harrison, Ind., to Fort Benning.
Jackson, Maj. Wilfred, from Fort Hayes, Ohio, to Fort Benning.
Paul, Maj. Donald E., from Fort Knox Ky., to Fort Benning.
Stubbs, Maj. William E., from Fort Hayes to Fort Benning.
Furnish, Maj. Edward S., from Bloomington, Ind., to Fort Benning.
Million, Second Lt. Donald A., from Fort Snelling, Minn., to East St. Louis.
Lakenan, Second Lt. Neal C., from Fort Ord, Calif., to King City.
Banks, First Lt. Willis L., from Fort Knox to Maxwell Field.
Canady, First Lt. John W., from Fort Knox to Maxwell Field.
Gladden, First Lt. Charlton B., from Orlando, Fla., to Maxwell Field.
Martens, First Lt. Roland F., from Chanute Field to Maxwell Field.
Wilburn, First Lt. Charles S., from Jackson, Miss., to Maxwell Field.
Cloe, Second Lt. Keith DeL., from Fort Benning to Maxwell Field.
Covey, Second Lt. John L., from Chanute Field to Maxwell Field.
Coward, Second Lt. William A., from Camp Wheeler, Ga., to Maxwell Field.
Groce, Second Lt. Lethco A., jr., from Camp Wheeler to Maxwell Field.
Horton, Second Lt. Francis H., from Fort Bragg to Maxwell Field.
Long, Second Lt. John A., from Eglin Field, Fla., to Maxwell Field.
Saux, Second Lt. Conaway C., from Fort Bragg to Maxwell Field.
Smith, Second Lt. Lloyd B., jr., from Camp Croft, S. C., to Maxwell Field.
Vignes, Second Lt. Joseph L., from Camp Wheeler to Maxwell Field.
Zdanzukas, Second Lt. Vincent R., from Fort Devens, Mass., to Maxwell Field.
Fister, First Lt. George J., from Camp Shelby, Miss., to Fort Monmouth.
Weller, First Lt. John D., from Fort Benjamin Harrison to Arlington Cantonment, Va.
Dunkelberger, Second Lt. Joseph L., from Indiantown Gap to Maxwell Field.

**CHAPLAIN.**

MacArthur, Lt. Col. Kenneth C., from Camp Edwards to Fort Devens.

**GENERAL STAFF CORPS.**

Evans, Lt. Col. Joseph K., from Philippine Department to Washington.

**ADJUTANT GENERAL'S DEPARTMENT.**

Keefe, Lt. Col. Thomas P., from Fort Jackson, S. C., to Tampa, Fla.
Hyland, Capt. John H., from Fort Bragg to Puerto Rican Department.

**QUARTERMASTER CORPS.**

Wagoner, Lt. Col. Robert J., from Fort Francis E. Warren, Wyo., to Fort Riley, Kans.
Ferguson, Capt. James L., from San Antonio, Tex., to Fort Knox.
Fowler, Capt. David C., from Sterlington, La., to Atlanta.
Gerstner, Capt. Gilbert A., from Camp Shelby to Camp Lee.
Hull, Capt. Frank C., from Camp Shelby to Camp Lee.
Alcorn, Second Lt. William F., from Fort Lewis to King City.
Hoyt, Second Lt. Rulon V., from Fort Francis E. Warren to King City.
Overlade, Second Lt. Lyle W., from Fort Lewis to King City.
Roberts, Second Lt. James L., from Savannah to Maxwell Field.
Richardson, First Lt. John T., jr., from Atlanta to Minden, La.
Rudolph, First Lt. Robert M., from Fort George G. Meade to Camp Lee.
Carman, Second Lt. Perry W., from Fort George G. Meade to Camp Lee.
Chambers, Second Lt. Sterling E., from Fort George G. Meade to Camp Lee.
Day, Second Lt. Edmond R., from Fort George G. Meade to Camp Lee.
Sayre, First Lt. Samuel R., from Omaha, Nebr., to Fort Leavenworth, Kans.
Armstrong, Second Lt. Julian, jr., from Omaha to Fort Riley.
Morehiser, Second Lt. John E., jr., from Baltimore to Washington.
Berg, Second Lt. Edgar H., from Baltimore to San Antonio.
Harrison, Second Lt. Charles L., from Baltimore to San Antonio.
McAdams, Second Lt. Thomas P., jr., from Fort Sam Houston, Tex., to Fort Crockett, Tex.

**COAST ARTILLERY.**

Barker, Maj. Wayne L., from Fort Hancock, N. J., to Washington.
Dolan, Second Lt. William M., from Fort Getty, R. I., to Maxwell Field.
Doordan, Second Lt. Charles P., from Fort Totten, N. Y., to Maxwell Field.
Kelly, Second Lt. Clifton M., from Camp Blanding to Maxwell Field.
Palmberg, Second Lt. Earl LaV., from Camp Stewart, Ga., to Maxwell Field.
Perkins, Second Lt. Wesley, from Brooklyn, N. Y., to Fort Bliss, Tex.

**ORDNANCE DEPARTMENT.**

Doucette, Maj. Myron E., from Washington to New York.
Ryan, Maj. William E., from Camp Bowie, Tex., to Rochester, N. Y.
Paulsen, Capt. Carl G., from Ravenna, Ohio, to Marion, Ill.
Martinelli, First Lt. Richard J., from Burlington, Iowa, to Parsons, Kans.
Avery, Second Lt. George R., from Aberdeen, Md., to Maxwell Field.

**MEDICAL CORPS.**

Hershman, First Lt. Arthur, from Camp Blanding to Puerto Rican Department.
Doan, Capt. Howard W., from Puerto Rican Department to Camp Grant, Ill.
Marians, First Lt. Abraham, from San Francisco to Mather Field, Calif.
Mosley, First Lt. Robert S., from Fort McClellan, Ala., to Camp Stewart, Ga.
Yuckman, First Lt. William, from Camp Stewart to Fort McClellan.
Cresey, First Lt. Norman L., from Camp Blanding to Atlanta.

The following are relieved from Camp Lee and ordered to the stations indicated:

Barone, Capt. Francis A., to Greenville, Miss.
Eichner, Capt. Saniel H., to Sebring, Fla.
Merlin, Capt. Albert A., to Keesler Field.
Nadler, Capt. Arthur A., to Valdosta, Ga.
Sachs, Capt. Fred, to Enid, Calif.
Sandhaus, Capt. Julius L., to Dithan, Ala.
Statman, Capt. Bernhardt J., to Sheppard Field.
Cavuoti, First Lt. Michael A., to Lubbock, Tex.
Insabella, First Lt. John, to Mission, Tex.
Nadler, First Lt. Julius, to Lake Charles, La.
Notkin, First Lt. Meyer, to Keesler Field.
Patane, First Lt. Joseph M., to Moultrie, Ga.
Schultz, First Lt. Leo P., to Victoria, Tex.
Scrofano, First Lt. Charles A., to Shaw Field, S. C.
Shannon, First Lt. William F., to Sherman-Denison, Tex.
Vella, First Lt. Paul D., to Harlington, Tex.
Vernocy, First Lt. William C., to Tyndall Field.
Bankert, Capt. Charles W., to Fort Hamilton, N. Y.
Bidus, Capt. Leo M., to Fort Hamilton.
D'Arta, Capt. Edward J., to Fort Hamilton.
Amato, First Lt. Louis L., to Fort Hamilton.
Brewer, First Lt. Frederic W., to Fort Hamilton.
Mannino, First Lt. Rosario G., to Fort Hamilton.

**CAVALRY.**

Long, Capt. James B., from Providence to Chicago.
Strait, First Lt. Maurice I., from Chanute Field, Ill., to Maxwell Field.
Burr, Second Lt. Clement F., from Fort Jackson, S. C., to Maxwell Field.
Beaty, First Lt. William F., from Fort Leonard Wood, Mo., to Camp Polk, La.
Bertero, Second Lt. Frank R., from Fort Bliss to Fort Riley.

**CHEMICAL WARFARE SERVICE.**

Rockwood, Second Lt. Charles L., from Washington to Maxwell Field.
Howard, Capt. John, from Edgewood, Md., to Midland, Mich.
Fish, Second Lt. Charles J., from Edgewood, Md., to Washington.

**ENGINEERS.**

Fort, Capt. James A., jr., from Camp Blanding to Washington.
Dallmeyer, Second Lt. Ray D., from Chanute Field to Maxwell Field.
Hickman, Second Lt. Robert O., from Fort Belvoir, Va., to Maxwell Field.
Hitch, First Lt. Robert A., from Washington to Philadelphia.
Polich, Second Lt. Frank J., from Fort Ord to Fort Belvoir.

# Marriage License Applications

*Under D. C. law, couples must apply for a marriage license on one day, wait three full days and receive their license on the fifth day. Sundays and holidays are counted the same as other days.*

Karl G. Siedschlag, jr., 21, 701 19th st. n.w., and Dorothy L. Hostettler, 21, Kent, Ohio; the Rev. S. K. Cockrell.
Edward C. Foster, 46, The Plains, Va., and Anne Foster, 33, 2200 19th st. n.w.; the Rev. S. Paul Schilling.
Myron A. Pugacz, 24, 615 Alabama ave. s.e., and Alice M. Staeck, 23, 2826 P st. s.e.; the Rev. Philip Goertz.
Carl A. Rollins, jr., 18, and Virginia L. Hashe, 18, both of Fairfax, Va.; the Rev. William F. Wright.
Oliver H. Quantrille, 30, 1412 Chapin st. n.w., and Mary A. Swigert, 27, 1828 P st. s.e.; the Rev. J. Harold Mumper.
Roy S. Richardson, 52, Kennedy-Warren Apartments, and Van Netta S. Manning, 32, 5115 Chevy Chase parkway; the Rev. G. E. Lenski.
Carroll F. Genonese, 29, 813 21st st. n.w., and Marie B. D'Elia, 27, 1301 Allison st. n.w.; the Rev. R. Paul Repetti.
Richard F. Dodge, 25, 2000 R st. n.w., and Dixie L. Simpson, 22, 2101 S st. n.w.; the Rev. Gove G. Johnson.
Raymond Brown, 20, 1248 Florida ave. n.w., and Mary L. Watts, 19, 3258 Scott pl. n.w.; the Rev. William A. Jones.
Lacy P. McCollch, 34, 4205 16th st. n.w., and Lucy Inabnett, 34, 3100 Connecticut ave. n.w.; the Rev. Armand T. Eyler.
James H. Kennedy, 26, 2147 G st. n.w., and Betty M. Stribling, 25, 1426 21st st.; the Rev. Andrew R. Bird.
Matthew H. Duffy, jr., 27, Newport News, Va., and Constance P. Stockton, 33, 807 18th st. n.w.; the Rev. James H. Miers.
Fred Harnish, 21, Arlington, Va., and Dorothy E. Watts, 20, New Haven, Conn.; the Rev. Robin Gould.
Thomas E. Lomax, 30, 705 Rhode Island ave. n.w., and Helen C. Jackson, 32, 312 Florida ave. n.w.; the Rev. Earl L. Harrison.
Richard W. Wright, 25, 2619 42d st., and Ruth L. Drinkwater, 23, Denver, Colo.; the Rev. C. L. Glenn.
Charles S. Benicno, 22, 1364 East Capitol st., and Shirley C. Cullinan, 19, 208 Massachusetts ave. n.e.; the Rev. Mr. O'Hara.
Frank Watson, 46, Altoona, Pa., and Sarah A. Denkins, 38, Houston, Tex.; the Rev. Cornelius S. Jones.
Raymond A. Driscoll, 21, this city, and Imogene Smith, 23, 6124 7th st. n.w.; the Rev. Ronald J. Fannon.
James E. McRae, 21, 1909 L st. n.w., and Laura R. Lewis, 21, 505 24th st. n.w.; Judge Robert E. Mattingly.
James M. Lambert, 45, 221 5th st. s.e., and Hannah B. Schwartz, 35, New York; the Rev. F. W. Johnson.
Irving Rudick, 47, and Sarah Aaronson, 38, both of Baltimore; the Rev. Aaron Volkman.
Henry C. Howells, 41, 2920 28th st. n.w., and Maxyne T. Hammond, 40, 3809 Jenifer st. n.w.; the Rev. Clarence E. Wise.
John Goldian, jr., 24, and Mary Datsko, 20, both of 739 12th st. s.e.; the Rev. Forney Rohrer.
John W. Bolish, 25, 1915 Calvert st. n.w., and Mary E. Moyers, 23, 1425 Rhode Island ave. n.w.; the Rev. John B. Argault.
Albert Durkett, 19, and Leona Zabra, 21, both of this city; the Rev. C. T. Murray.
Moses Stafford, 20, 4200 Benning rd. n.e., and Willie M. Coates, 18, 106 P st. s.w.; the Rev. John S. Miller.
James Thorpe, 23, 916 P st. n.w., and Hannah Thomas, 20, Baltimore; the Rev. James L. Pinn.
Robert E. Chase, 40, and Beatrice Brown, 41, both of 2129 Stevens ct. n.w.; the Rev. Joseph E. Lee.
Samuel H. Hines, 43, 1206 6th st. n.w., and Dorothy Waggstaff, 24, Baltimore; the Rev. James L. Garfield.

**Issued at Rockville.**

John W. Hook, 20, and Clara L. Neales, 19, both of Washington.
John F. Falls, 41, Memphis, Tenn., and Marie S. Falls, 38, Rockville.
Kenneth Ramey, 24, and Mary C. Dunn, 20, both of Washington.
Elmer L. Babylon, 27, New Windsor, Md., and Catharine F. Gallagher, 27, Charleston, Mass.
Robert Brown, 22, Washington, and Jean Lewis, 21, Chevy Chase, Md.
John George Adams, 27, Washington, and Doris Rita Ingram, 22, Silver Spring, Md.
James Leo Phelps, 22, Silver Spring, Md., and Alverda J. Beam, 20, Washington.
William R. Cameron, 21, Bentonville, Va., and Ruth A. Hurt, 21, Browntown, Va.
Ray G. Castle, 40, and Lois B. Cleck, 32, both of Detroit.
Cornelius R. Fink, 21, Hancock, Md., and Mary E. Sachs, 20, Rockville.
Ralph S. Dunn, 21, Beaver Falls, Pa., and Elizabeth H. Chogich, 19, Newberg, Pa.
David Lee Patterson, 21, and Frances Mae Dinkins, 20, both of Washington.
Clarence L. Lucas, 19, and Ruth C. Smith, 18, both of Washington.

# Births Reported

Lyle and Annetta Ashby, girl.
Joseph and Rita Ballard, boy.
Edgar and Marian Bessette, boy.
John, jr., and Lelia Biggs, boy and girl twins.
James and Ethel Brown, boy.
Raymond and Hazel Burieson, boy.
Alva and Evelyn Cuppy, boy.
Edward and Lavon Daly, boy.
Russel and Margaret Eddy, girl.
James, jr., and Charlotte Ford, girl.
Robert and Elizabeth Garrabrant, girl.
Henry and Kathleen Holland, boy.
Samuel and Eleanore Lay, boy.
Norman and Lyle Martl, girl.
John and Josephine Mackenzie, girl.
Merrit and Marguerite Pearse, boy.
Hughes and Ruth Shank, boy.
James, jr., and Beverly Springmann, girl.
Danile and Margaret Weaver, boy.
Mickail and Valentia Balabanon, boy.
Bernard and Ethel Bauderman, boy.
Jose and Damiana Berbo, girl.
Robert and Ruth Biggers, boy.
Otto and Edith Bugge, boy.
Merrill and Lillian Clements, girl.
Carlton and Lillian Cutler, girl.
William and Dixie Dunn, girl.
C. Bryant and Theodoria Edwards, boy.
Griffin, jr., and Harriet Garnett, boy.
William and Gizi Heeny, girl.
Joseph and Ernestine Hopkins, boy.
George and Margaret MacDonald, girl.
John and Louise Miller, boy.
Raymond, jr., and Berniey Nicholson, girl.
James and Mae Ryan, girl.
Robert and Anne Spencer, girl.
John and Effhia Swagart, girl.
Albert and Nora Woolf, girl.
Carlee and Marie Barber, girl.
Ernest and Annetti Boone, boy.
Aubrey and Blanche Coles, girl.
Lloyd and Mattie Cooper, girl.
Hugh and Christine Davis, girl.
James and Beulah Harris, boy.
Thomas and Thelma Hawkins, boy.
Earl and Lucille Hembry, boy.
Ellis and Emma High, girl.
Andrew and Oressa Jamison, girl.
Henry and Eunice Keys, girl.
Robert and Edith Lewis, girl.
Paul and Elizabeth Morgan, boy.
Rufus and Nancy Pearson, boy.
Theral and Elizabeth Richardson, girl.
Lawrence and Rosalyn Smith, boy.
Walter and Elizabeth Standard, boy.
Ernest and Ophelia Travers, girl.
Dannie and Della Wright, girl.
Albert and Marie Ypung, girl.
Eddie and Mary Battle, girl.
Walter and Georgia Brown, girl.
Herbert and Grace Coombs, girl.
James and Charity Curtis, boy.
Nathaniel and Marjorie Evans, boy.
Leroy and Hattie Harrison, boy.
Jacob and Ruth Hawkins, boy.
Charles and Mary Henson, girl.
Leroy and Elmarie Jacobs, girl.
Sylvester and Lena Jones, boy.
John and Harriet Leonard, girl.
Rufus and Louise Miller, girl.
Seth and Bertha Odom, girl.
Joseph and Estela Quander, boy.
Charles and Emma Sanders, girl.
Clarence and Sadie Snowden, boy.
Frederick and Geneva Thompson, girl.
Carroll and Saphrania Warren, girl.
Preiow and Elizabeth Young, girl.
Lessie and Maude Young, boy.

# Deaths Reported

Gerret Snyder, 84, Homeopathic Hospital.
Joseph B. Grinder, 84, 3504 13th st. n.w.
Thomas F. Corrison, 74, St. Elizabeth's Hospital.
Warren W. Youngs, 73, rear National Training School, Bladensburg rd.
Samuel S. Daughton, 70, 1240 D st. s.e.
Jeremiah McGrath, 69, Garfield Hospital.
Mary B. Willis, 66, Emergency Hospital.
Nan Monroe, 65, Gallinger Hospital.
Robert M. Moorman, 21, Walter Reed General Hospital.
Ralph J. Fox, 20, Gallinger Hospital.
Infant McLaren, Providence Hospital.
Infant Fredman, Providence Hospital.
James H. Holloway, 65, Gallinger Hospital.
Kelly Shell, 58, 1514 Montello ave. n.e.
Annie Washington, 58, Gallinger Hospital.
Albert Blair, 54, Gallinger Hospital.
Carrie Fisher, 53, 220 K st. s.w.
Frank E. Parks, 51, 2650 Wisconsin ave.
Flora L. Gray, 50, 910 French st. n.w.
John Jenkins, 44, Walter Reed General Hospital.
Landonia Freeman, 37, St. Elizabeth's Hospital.
Ruth Welch, 21, Freedmen's Hospital.

# Red Cross Class Planned

A class in Red Cross home nursing for colored women will be held Mondays and Wednesdays for the benefit of the pupils of the Hannah Stanley Opportunity School and public at 201 T street N.W., under the joint auspices of the school and the District Red Cross Chapter. Classes meet at 8 p.m.

# Navy Messenger Praised For 35 Years of Service

William H. Davis, colored messenger in the Navy's Intelligence Division, is very proud today. He has a letter from the head of the division, Capt. T. S. Wilkinson, congratulating him on more than 35 years service as a messenger in the department, and 31 within the division.

"On behalf of the entire division I wish you many more years of the same devoted service as you have rendered in the past," Capt. Wilkinson wrote.

Mr. Davis entered Government service as a messenger at the Navy Yard. He is 54 years old, and lives with Mrs. Davis at 1105 Third street S.W. He is active in church and lodge circles, and has been an usher at the Zion Baptist Church for 35 years. He is past exalted ruler of the Columbia Lodge of Elks, and a past grand master of the Grand United Order of Odd Fellows. At present he is president of the Interdenominational Ushers Union. Only a year ago he retired as president of the National Ushers Association of America after 20 years of service.


REAL ESTATE LOANS
FIRST TRUSTS to finance or refinance homes in the District or nearby Maryland and Virginia.
Current Rates
Straight Loans or Monthly Payments
LINCOLN NATIONAL BANK
7th & D Sts. N.W.
17th & H Sts. N.W.

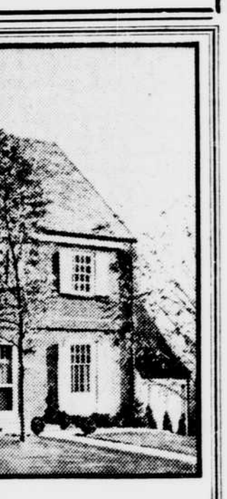

$16,500
5505 Center Street
In Kirkside
Chevy Chase, Md.
This lovely new center-hall Colonial will be open for inspection Saturday afternoon and all day Sunday. This is the last house of a group of three built by Martin McInerney. The other two were sold to discriminating purchasers. There are 3 large bedrooms (the smallest will take twin beds) and 2 complete baths on the 2nd floor. Two finished rooms on third floor. First-floor lavatory, fireplace in basement, garage and the rear lot is enclosed with an attractive picket fence. The decorations have been carefully and tastefully selected and the construction is the best.
To Reach: Out Conn. Ave. to Chevy Chase Circle, west on Western Ave. to Kirkside Drive, right on Kirkside Dr. to Center St. and right on Center St. to No. 5505.
BOSS & PHELPS
Realtors
NA. 9300 1417 K Street

Manor Club Estates
Surrounding
Manor Golf Club
Presenting a new 3-bedroom and 2-bath home which fronts number 1 green and overlooks the first and second fairways of the golf course. This home is unique in location, attractive in design and sturdily built, using only the best of materials.
Drive out today, inspect this lovely home and enjoy the beautiful views offered from the roads which wind around the golf course.
Full Membership Privileges to 27-Hole Manor Golf Course at Special Rates.
Just a 12-minute drive from the District Line, straight out Georgia Ave. to stone entrance gates on the left. Inquire at Field Office inside the gates.
PHILLIPS & CANBY, Inc.
Realtor
NA. 4600 1012 15th St. N.W.

SO WHY RENT?
$27.50 Per Mo.
You Can Buy for This Low Sum, Including Interest, Principal and Insurance
IN THE DISTRICT
These are the home values that are setting entirely new standards of quality in low-cost offerings. For families who don't want to go "way out," a modern, de luxe, all-brick home awaits their selection IN THE DISTRICT at less than prices in most low-cost suburban communities. Completely air-conditioned, oil heat. F. H. A. approved.
35th AND AMES STS. N.E.
From 15th and H Sts. N.E. out Benning Road across bridge to Minnesota Ave., right to Ames St. and homes. See our signs.
F. R. SPEAR, INC.
Exclusive Agent
8422 Georgia Ave. SH. 7100
Silver Spring, Md.

Lovely Estate In Select Chevy Chase, Md.
$25,000
Ready for Immediate Occupancy
Exquisite landscaping and a wooded background afford a perfect setting for this stately residence which contains on the first floor a large living room with Colonial mantel, adjoining screened porch, study with lavatory and toilet, butler's pantry, modern kitchen; on the 2nd floor, 4 bedrooms, 2 baths, powder room, storage space; on the 3rd floor, 2 rooms and bath; also pegged random-width floors, Colonial design walls; 2-car detached garage with servants' quarters; spacious lot 155 x150. Property is clear and can be conveniently financed.
202 Primrose St.
Open Sunday 10 to 6
TO REACH: Out Connecticut Ave. past Chevy Chase Circle to Primrose St., right to 202.
Jack Hayes, Inc.
Exclusive Agent
2020 P St. N.W. DU. 7784
Co-operation of other brokers invited.

REAL BUY—BRADMOOR, MD.

$9750
8509 Irvington Ave.
3 BEDROOMS
2 BATHS
Open Sunday 10-6 P.M.
Circumstances compel owner to sell. House only 6 months old. New houses the same size now selling for more in this unexcelled suburban community.
Living room with fireplace—paneled recreation room—built-in garage—air-conditioned heat—very pretty lot.
Drive out Wisconsin Ave., turn left on Bradley Blvd. past Wilson Lane to Bradmoor sign, right to Irvington Street, left to home.
927 15th St. FRANK S. PHILLIPS DI. 1411

I NEED MORE SPACE!

Those words are often said by the unlucky lady who has to struggle along in a dark, cramped, old-fashioned kitchen. There is no need to work in an old-style kitchen when you can call DU. 2263 and have one of our experienced kitchen designers call and show you how to remodel your kitchen into a space and time saving kitchen.
Surveys—Drawings—Estimates Furnished. No Obligation
"All cabinets are serviced free for 1 year" by competent workman
"TERMS AS LOW AS $5.00 PER MONTH"
OXFORD "DE LUXE" KITCHEN CABINETS
FELIPPE A. BROADBENT, Exclusive Dealer
Display Rooms open 8 A.M. to 5 P.M. including Sat.
"Any Other Time by Appointment"
The Toronto, 2002 P St. N.W. DUpont 2263-6238

WOODMOOR
A SOUTHERN HOMES COLONY
A Lovely Home of Rare Individuality and Charm

"The Piedmont"
FHA OR PRIVATE FINANCING
This incomparably beautiful home moderately priced to suit your income, and located in a highly restricted community near everything. To be built in Woodmoor. It contains living room 19'6"x11'4" with open fireplace, large dining room, de luxe kitchen, bedrooms 16'3"x11'4" and 11'x10'9" and tiled bath. Planned for future expansion.
At traffic light in Silver Spring, take Colesville Rd. to Four Corners and Woodmoor. Phone SHepherd 8087.
Southern Homes Corporation
1536 Connecticut Ave. NOrth 4000
Downtown Office: Wm. Corcoran Hill, 710 Jackson Pl.

New & Improved
BARRELED SUNLIGHT
OUTSIDE WHITE
Self-cleaning paint PROTECTS YOUR Home!
$3.55 Gal. in 5-gal. lots
$3.65 Single Gallon
Now is the time to protect your home against winter storms NOW is the time to paint with this whiter-than-white house paint that stays fresher longer. Buy enough TODAY to repaint your entire home.
PAINT PROTECTS AMERICA
For prompt delivery call NAtional 1703
Washington's Only Barreled Sunlight Store
HUGH REILLY CO.
Est. 1888
1334 New York Avenue N.W.—FREE PARKING

LUXURIOUS LIVING at LOW COST

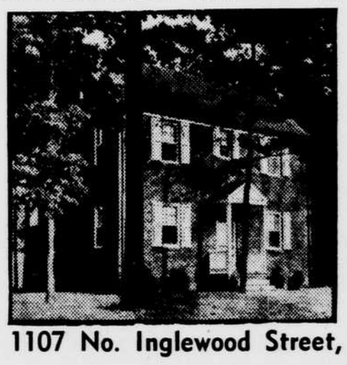

This Home Has Everything for $11,750.00
Finest Construction
Desirable Location
Lovely Environment
Unusual Features
Open Every Afternoon And All Day Sunday
1107 No. Inglewood Street, Arlington, Va.
Situated in beautiful Lacey Forest this exceptional brick home incorporates all that could be desired in the way of comfort and convenience. Six attractive rooms including 3 bedrooms (one with a private bath) and an additional tile bath besides a first floor lavatory and toilet . spacious living room with open fireplace . . . screened porch . . . wonderful kitchen fully equipped . . . separate garage with overhead door . . . basement toilet and recreation room with fireplace . . . oil burner heating plant and automatic gas hot-water heater. Other features include slate roof, copper gutter and down spouting, fir joists and studding, oak floors, furred walls and large unfinished attic.
TO REACH: Cross Memorial Bridge and out Lee Blvd. to Glebe Rd. (traffic light), right on Glebe Rd. to Washington Blvd. (traffic light) then left ¾ mile to Inglewood St. and left to home.
B. M. SMITH
2408 Columbia Pike
Oxford 2038

DISTINGUISHED TOWN HOUSE

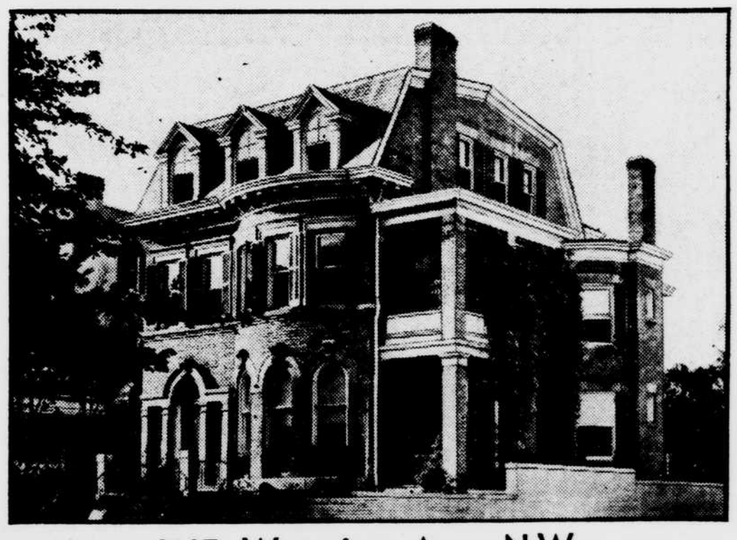

2107 Wyoming Ave. N.W.
A LARGE 3-story and basement detached brick with stone trim delightfully arranged for entertaining. The home contains 11 rooms, 3½ baths and 2 rooms and bath for maid's quarters in the basement. The first floor has a large double drawing room, dining room with bay window and mahogany wainscoting, two pantries and large kitchen. There is also a cloak or powder room and lavatory. The back stairway leads from the kitchen to the second floor. On the second floor there are 3 large bedrooms, 2 baths and a large library across the entire rear of the house. On the third floor are 3 bedrooms and bath. There is an abundance of large closets. A fireplace is in the drawing room and also in the library. Westinghouse Oil Heat, 2-car brick garage. Large storage room in basement. The house is in beautiful condition both inside and out. Price, $35,000.
Open for Inspection
E. Quincy Smith, Inc.
909 15th Street N.W. DI. 9057

LOANS
PERMANENT long-term financing for apartment houses or business property—development or refinancing; also construction loans.
TYLER & RUTHERFORD
INC.—Established 1872
1726 H St. RE. 5245

# News and Views of Horticultural Activities in National Capital Area

## Enjoy Fall Beauty of Dogwood

### Reddish Fruits Give Autumnal Splendor To Loved Tree

*By Niels J. Hansen*

Why consider the dogwood, Cornus florida, at this time of the year? It blooms in the spring, doesn't it? Yes, it does, with little, yellow, inconspicuous flowers surrounded by four large, white bracts which provide the breath-taking beauty of the flowering dogwood.

But at this time of the year it is still a fine subject to look at and to enjoy. For almost two months the scarlet fruits in bunches of four to five have given pleasure to people whose eyes and mind are trained to see and appreciate small things. And for the last two weeks or so the same fruits have provided food for innumerable birds on their way south from northern latitudes.

The foliage of the dogwood, attractive all summer long, finishes the season in a blaze of color before returning to the earth. Just now along the edge of woodlands where the sun can reach them the dogwood leaves furnish a large part of the colorful landscape which all of us can enjoy on long or short drives through the countryside.

Many home owners have had foresight enough to plant a dogwood or two on their grounds. And many more could do so to good advantage, for it is one of the plants which can bear repetition without becoming obtrusive.

There is a double form of the dogwood, but whether it ever becomes popular is a matter of conjecture; only time can tell. But there is no question about the popularity of another variety, the one with the bracts tinted pink. In its native habitat, the woods from Massachusetts to Florida and west to Texas, many gradations from a faint blush to a rather deep pink can be found. Selections of the best pink-flowered trees have been made and nurserymen propagate them by budding and grafting on seedlings of the white form.

The white dogwood is fine by itself, so is the pink one; but planted together they are infinitely better. A pair of white accompanied by a pink, when in bloom, make a picture difficult to forget.

Almost any place in the garden will do for this tree. It grows well in any kind of soil and under rather trying conditions, though in dense shade flowering is apt to be scant. A sunny spot on the lawn is the best place for it; in such a place the crown of the small tree grows dense and the display of flowers is superb.

It is possible to go out in the woods, dig up a tree and plant it at home; but it should be remembered that some one owns the woods. It may be an individual or a corporation, a State or the Federal Government who owns it, ownership is vested somewhere. In any case it may be safest to get permission before starting to dig.

The roots lie close to the surface and have a wide spread; be sure to get as many of the roots as possible rather than the few that can be contained in a small ball of soil. Select a young tree, for old dogwoods take several years to recover after transplanting. A nursery-grown plant will generally give better satisfaction than a collected one and, in the end, it is apt to cost less.

Transplanting may be done any time from fall till spring whenever the weather is favorable. The newly set plant appreciates a mulch of decayed leaves or peat as do the established ones, but ordinarily no other feeding is necessary nor even desirable as it may cause the tree to make rank growth at the expense of flowers.

Seeds offer a way of inexpensive propagation; these are sown outdoors in fall and some of them germinate the following spring while the rest lie dormant one more year. The young plants grow rather slowly the first year and seedlings do not as a rule flower until they are several years old.

## Texas Garden Clubs Plan Mexican Trip

The Texas Garden Clubs announce their seventh annual garden pilgrimage to Mexico, to take place from February 20 to March 2, 1942. With Europe closed to the traveler, and in line with the good neighbor efforts, interest in these tours has been steadily increasing on both sides of the border.

The group, which will assemble in San Antonio on February 20, will have the opportunity of seeing many private homes and gardens in Mexico not available to the average tourist, as well as visiting the beautiful churches, museums and art galleries, the buried cities and temples of the Aztec civilization and all the wonders of this ancient and modern land.

For complete information on the tours, those interested should write to Mrs. Ben G. O'Neal, pilgrimage chairman, Country Club Estates, Wichita Falls, Tex.

## Flower Show to Be Held in Arlington

The annual fall flower show of the Neighborhood Garden Club of Arlington, Va., will be held this afternoon from 2:30 to 9 o'clock at the Mount Olivet M. P. Church at the corner of Glebe road and Sixteenth street north, Arlington.

The show, which will be judged by Mrs. Lomax Taylor of Vienna, Va., and Mrs. M. B. Payne of Arlington, is open to all amateur growers. Exhibits will be received up until noon. Prizes have been donated by several business houses of Arlington, members of the club and their friends. There is no charge for admission and the public is cordially invited to attend.

## Soil for Plants

Take some garden soil, mix in some compost and fertilizer and put it away where it won't freeze. Then next winter or next spring when you want to do some extra potting of plants you will have some nice soil ready.

*Among the principal rose novelties introduced during the past year are these lovely blooms developed by Jackson & Perkins Co. Above is "Spun Gold," a hybrid tea of the McGredy strain, a pure limpid gold in color. It is a prolific bloomer, and has few thorns.*

*Center, is the gorgeous hybrid tea rose, "Pan America," a reddish orange outside and deep orange inside the petals. At maturity it finishes a tawny yellow. It received its name as a bow to good neighborliness and in tribute to its glowing color. In spite of its vigorous growth, the general effect of the plant is an airy one. Above is another "McGredy" rose, "Rosaleen Dunn," a hybrid tea of brick red color and tall, narrow shape. An exceptionally showy and fragrant rose, good for cutting purposes.*

*"Cheer," the new floribunda rose shown above, is similar to its distinguished predecessor, "World's Fair" in all respects but color. Where "World's Fair" boasted clusters of large deep red flowers, "Cheer" has blooms of a deep rosy pink shading towards reddish pink in some localities. "Cheer" grows about 24 inches in height, and has good, husky foliage.*

—All photos courtesy Jackson & Perkins Co.

## Oddest House Plant Being Used Again

### Novelty Herb Can Endure Heat Of Indoors

An odd house plant is much in favor at the present time, and is receiving quite a bit of publicity. But it isn't a new plant. No. Like many of our present-day fashions in other fields, the enthusiasm for this curious plant is only the revival of a plant discovered long ago.

Its botanical name is tolmiea menziesi. It has different common names in various sections, being known in the Eastern United States as "Mother of Millions," and in other sections variously as "Youth-on-Age," "Piggy-back Plant," "Pick-a-back Plant" and other common names.

The plant, native of the West Coast of North America, was first collected on Banks Island, off the coast of British Columbia by Dr. Archibald Menzies, and derives its specie name from this great botanist. The plant thrives over a great part of the Pacific Coast, and is found in the shady woods from Northern California to Southern Alaska.

Tolmiea menziesi is a perennial herb of the saxifrage family. The flower is not attractive, but the foliage is quite appealing.

But the most interesting thing about the plant is its method of reproduction. New plants develop at the point where the leaf blade joins the leaf stem. However, young plants will not form roots unless the leaf on which they are present is detached and placed in soil or sand to root.

This novelty makes a successful house plant because it is capable of enduring the dry-air conditions of living rooms, and the dust and other air impurities found in homes.

The plant's chief requirements are that it be well watered and kept out of strong sunlight.

Also, like all other plants grown in pots, it must secure its nourishment from a small amount of soil. In order to supply this need, use a well-balanced plant food, either in powder form or in tablet form. For a 4-inch pot apply one-third teaspoonful of a complete balanced plant food, worked lightly into the top soil, and watered in well. If using tablets, apply one tablet per 4-inch pot, sinking in the soil at the edge of the pot, and watering the plant well. Repeat application of plant food every four to six weeks.

## Dahlias to Be Theme Of Meeting Monday

Dahlia growers will be interested in the regular meeting of the Woodridge Garden Club to be held on Monday, November 3, at the McKendree Church, Twenty-fourth street and Rhode Island avenue N.E. At this meeting, which will be devoted to the "queen of the fall flowers," Mr. Walter H. Gannaway will present a large number of colored slides of dahlias, including some taken at the recent National Capitol Dahlia Society Show and Maybelle's Dahliadel Gardens this fall. He also will discuss new dahlias.

In addition there will be a brief talk by Mr. L. M. Clarke, noted dahlia grower and judge at the Richmond and Takoma Park shows. Also scheduled to speak is Mr. George Graff, president of the National Capital Dahlia Society.

## Club to Hear of New Chrysanthemums

The Garden Club of Chevy Chase, Md., will hold its regular monthly meeting on Wednesday, November 5, at the home of Mrs. Alfred E. Fowler. Co-hostesses will be Mrs. Henry T. Cocke and Mrs. J. Wilmer Latimer. After the business meeting there will be an interesting and instructive talk on new developments of chrysanthemums. Tea will be served later.

## Winter Care of Roses

### Heaving and Drying as Damaging As Too Low Temperature

*By the Master Gardener*

In considering the subject of winter protection for roses, bear in mind that winter injury is not due to severe cold alone. Where protection is not furnished, damage is also sustained where alternate freezing and thawing takes place, as this heaves the plant, breaking the root system. Also where plants are unprotected, the sun and wind absorb moisture, drying the canes, which is very damaging.

**Protecting Hybrid Teas.**

The following procedure is advisable for winter protection of hybrid tea roses:

1. After frost has caused defoliation of plants, remove all leaves from the beds by raking, and spray soil with a good soil disinfectant. Then spray the plants with Bordeaux or some other good fungicide. Apply a liberal amount. See that every part of the plant is drenched. These precautions will insure the rose plants going into the winter in a clean condition, and will avoid much trouble the following spring.

2. Now we are ready to supply the initial protective covering. Remember that the base of the plant is the important area to be protected. Plants should not be covered until the wood is well ripened. A few heavy frosts will bring about a dormant condition.

Tie the branches together, so they will not be whipped about by wind. Then draw soil around the plant up to a height of 8 or 10 inches. Soil has been found to be the most effective protection. If roses are planted close together, it may be necessary to bring extra soil in for mounding about the base of the bushes, as care should be taken to avoid exposing any roots of roses. Resultant depressions between the plants may be filled with leaves, peat moss, etc.

The tips of the branches will extend above the soil.

**Cautions:**

More bushes have been smothered than frozen to death. One of the reasons earth is suggested for hilling up about the base of the bushes is that it makes air accessible to the plant.

Don't cover beds too soon. Late November is soon enough to draw the earth up about the canes.

Examine roses frequently during the winter to see that sufficient protective soil covers them.

The essential thing in winter protection is to keep the plants dry and shaded from the sun. Heavy protection, especially if it is wet, is bad, and may cause more injury than would no protection.

**Spring Treatment.**

In spring, after the frost is out of the ground, remove the winter covering from the plants. Do this a little at a time to acclimate them to the change gradually. After the winter protection has been removed spray the bushes with a good fungicide. Prune slightly but do not give the final pruning as yet. Then give the plants a feeding of a reliable balanced plant food, applying one rounded tablespoonful per square foot of bed area (equivalent to an application of four pounds per 100 square feet) and feed at the same rate every three weeks during the growing season (except in July), feeding up to August 15 (not later). Work the plant food lightly into the soil up to within about four inches of the plant. Any plant food that may come in contact with stems should be washed off.

* * * *

Vigorous, well-fed roses will come through the winter in much better condition than will weak, half-starved bushes. The late Dr. J. H. Nicolas, noted rosarian, in the American Rose Annual for 1937, in an article entitled "Arcticness and Mathematics," said:

"Growers report that some roses wintered much better than others in their vicinity because they had been well fed and were full of vitality when forced into winter dormancy. This stands to reason. Hibernating animals fatten and grow a thick fur during the summer in preparation for their prolonged sleep. Should they go into winter lean and with thin fur, they would never awaken in the spring. So it probably is with plants."

## Rockville Club Lists Officers for Year

The Community Garden Club of Rockville held its last meeting on Friday, October 24, at the home of Mrs. H. H. MacCubbin. Following the business meeting the hostess read an interesting report of the club's activities in the past year, and Mrs. Emmett Dove gave an instructive talk on winter protection of gardens.

Officers of the club for the coming year are as follows: Mrs. Philip Frear, president; Mrs. Robert Gilmore, first vice president; Mrs. Lewis Reed, second vice president; Mrs. H. H. MacCubbin, recording secretary; Mrs. Robert Beckham, corresponding secretary; Mrs. Edwin Betscher, treasurer, and Mrs. J. Frank Wilson, parliamentarian.

## Course in Arranging Flowers Planned

Plans for a course in flower arranging were completed at a meeting of the local Garden Club Committee of the American Horticultural Society at the home of Mrs. Ernest Baldwin. The course is to be conducted by Mrs. Ernest Davenport. It is planned to follow the course in flower arrangements with a course for judges, to be given next spring. Members interested should contact Mrs. Davenport, 1801 Sudbury lane N.W.

## Provide Gay Bloom in Spring

### 'February Daphne' Shows Bit Later In This Locale

*By A. C. McLean*

One of the older shrubs which is no longer planted extensively is the early flowering Daphne mezereum. It is often called "February Daphne," a name gained by virtue of the very early flowers, but in this section of the country the bloom is more likely to appear in March. In any case, the shrub is well worth a place in more local gardens.

"February Daphne" is a native of Europe. Its twigs blossom out very early with fragrant lilac-purple flowers. There is also a very choice variety which is pure white, as well as others which are quite dark purple. The plant reaches about 4 feet in height.

Although this shrub is related to the popular low evergreen shrub, Daphne cneorum, it differs in outstanding ways. The leaves are deciduous and the sturdy branches assume a fairly upright habit. In the late summer Daphne mezereum bears scarlet fruit. Its only requirement for good growth is a well-drained soil which is slightly acid.

If you want to plant one or two "February Daphnes" it is an advantage to get them now, for they move more successfully at this time of the year. They are hardy and planting now will not disturb their early blooming. If you buy plants that are balled in burlap you won't have to prune them back and lose the first season's bloom. If you are getting plants with bare roots it is better to cut them back rather hard and give them a year's growth before they bloom. Otherwise they may die back during the winter.

There are several other kinds of Daphne, for this is a large family. The evergreen ones, such as "Garland-flower," Daphne cneorum, need some protection during March or the foliage will burn considerably. A light coating of straw, or even some burlap, will generally bring them through in good shape. But most of the deciduous ones are hardy and need no protection.

## Moisture

In the home plants give off moisture through the leaves, from the surface of the soil and from the pot itself if it is of the porous type, so provide sand, sphagnum moss or similar material, to keep the pots moist. And, if possible, keep the temperature down to below 68 degrees.

## Poinsettias

Poinsettias grow best in good turfy loam to which one-sixth leaf mold and a little sand have been added.

## Planning the Landscaping Of House and Grounds Is Serious Project

### Sketch Arrangement on Paper To Avoid Costly Mistakes; Select Only Good Stock

*By W. H. Youngman*

Many gardeners ask what should they plant in their yards. It is an almost universal question, although it tackles the problem from the wrong end. Actually the proper approach is to determine what are the needs for their particular place, and then to select those shrubs or trees that serve the purpose. Knowing the function and the site, one may choose from those available according to foliage, flower or fruit.

This is not the usual approach, for we are all guilty of reading the catalogue descriptions and basing our purchases upon them. Yes, often going to the trouble to find a place for new shrubs in our yards even though we have to move shrubs that are established and doing satisfactorily. This is comparable to buying a piece of furniture because it looks well and is a bargain, and then hunting for a place to put it.

The logical method of handling this problem involves the study of the yard as a whole, unhampered by the like or dislike of any particular shrub. If we obtain cross-section paper, the kind used by high-school students, there will be no difficulty in preparing a plan of the yard. Sketch the outline of the lot, together with that of the house, on the cross-section paper. If they are drawn in ink the plan will probably last until the job is completed. These two outlines are basic and the location of trees, shrubs and flower beds should be made in relation to them.

Most landscaping begins with the plantings around the house. However, I prefer to consider first the location of trees, if needed. Trees are used to frame the house (not to hide it) and to provide a background and shade. Trees for framing should be placed at the sides, not directly in front of the house. Most trees, when mature, will have a spread of from 20 to 40 feet or more. If planted directly in front of the house they will, in a comparatively short time, hide the house. This may not be especially objectionable when the trees furnish shade, but in most cases sufficient shade would be provided if they were placed further apart (nearer the edges of the lot line). Frankly, when I see a house buried in trees and shrubs with its architectural features entirely hidden, I wonder why the money was spent in having a beautiful structure designed and built.

The trees that are to serve as a background are usually placed behind the house so that in time their tops will form a green background against which we view the building's outline. Shade is considered here as well as the views from the windows and the location of buildings. One may safely use taller-growing trees for a background than for framing. If the trees in the front yard grow too tall they tend to dwarf the house—the lower the house the smaller the trees to be used.

Other tree plantings should be determined by the views to be created or hidden as the case may be. If we want to hide the back porches of our neighbors across the way and a tall shrub will not do the trick, then use small trees. Or, if there is a desirable view across the country it may be more attractive to frame it with trees—so that it stands out.

With the location of trees determined upon your sketch, the next step is to embellish the house. Shrubs are used to "tie the house to the ground" and to accentuate architectural lines and features. The foundation plantings should be built around those that tie into the building lines. We usually think of taller-growing shrubs for each side of the doorway—as a frame—and for the corners. Low-growing shrubs for under the windows and between the taller ones. Shrubbery is often placed in a balanced grouping, that is the same kinds and numbers on each side of the doorway. This is not necessary for we occasionally find most attractive and pleasing plantings where there is no obvious balancing.

In making your plans for the foundation planting try a number of arrangements on your sketch. Then go out into the yard and study the architectural features and your plan to see if the picture will look as you want it to. Look at other places where the plantings are somewhat similar to those you have in mind and see how they may be improved upon. Take time to really study the problem, for once you have made the plantings, changes are costly and delay the finished result.

With the foundation plantings decided upon, the next problem is the yard. The front yard is generally considered as a public space and very little shrubbery is needed or desirable other than that about the house. The back yard is different. It is the outdoor domain of the family and here they should have more or less privacy. The privacy in the average city lot is to be obtained only through the use of shrubs and vines. Shrubs may not be practicable on a narrow lot as they usually have a spread commensurate with their height. Vines or clipped evergreens are preferable on narrow lots.

In front of tall-growing shrubs and vines it is usually desirable to use lower-growing shrubs or perennials. They may not be desirable in narrow lots, although they offer an opportunity for a variation in form, season and color of bloom. Also, tall-growing shrubs by themselves usually give the appearance of a fence or wall, while a suitable combination of tall-growing and lower-growing shrubs give the impression of a planting that is intended for flowers and beauty. Thus, if your only objective is to shut out the view it ought to be done carefully to avoid the appearance of being in a more or less bare-walled room.

Shrub planting may be used to set the yard apart for its various uses, but they should not give it a checkerboard effect, nor should they make it appear too small or overplanted. Even though it is a recreational area it may be easily overdone. Scattered promiscuously about, shrubs increase the work of mowing and detract from rather than add to the appearance. Where one has a very large lot much more may be done with shrub groupings. On the small lot the tendency should be in most cases to provide screens and backgrounds.

With the location of shrubs and trees settled, the main job of planning is accomplished. However, it is wise to take plenty of time in studying the arrangement as you have decided upon it. Check it with the plantings in your friends' yards to see how it compares and if it will meet your needs. Don't be afraid to ask for criticism of your plan, although few are in as good a position as you are to analyze your project. It is your yard and you intend to use it, so study it as you would the arrangement of a house. Most people look at a house to see first if it is practicable and then attractive. Why not look at the yard in the same way?

The next step is that of flower beds. Flower beds are more temporary in nature and although some plants resent disturbance, the beds are comparatively easy to change as need arises. In most cases, the available sunlight and space will determine their placing. Some gardeners are not interested in flowers, preferring to have only shrubs, which require less care. Others desire both flowers and vegetable gardens and will use most of the available space for their culture. Your choice and arrangement of space should depend entirely upon your personal desires.

## Bulb Beds

Rub bulb beds level after they are planted so that there will be no depressions to collect water.

## Leaves From The Garden Notebook

### Recent Frost Has Speeded Work in Most Areas

The recent killing frost has changed the emphasis on garden work in the more outlying areas. The digging and storage of bulbs, preparation of flower beds for winter, completion of bulb planting and the planting and transplanting of shrubs and trees will take most of our time and energy.

The drought has delayed the blooming of chrysanthemums and so it is to be expected that the flowers of many of the more tender varieties will be injured by frost. The foliage, previously marred by drought, will be further damaged. The hardier varieties will flower even though we have light freezes. It is possible to protect both flowers and foliage by covering with paper or burlap. In this way many gardeners will find it possible and practical to enjoy their chrysanthemums for several weeks to come.

Fall bulb planting, with the exception of the bulbous irises should be completed as soon as possible even though the ground is extremely dry. Small beds may be made workable by soaking with the hose. Sand and leafmold or compost should be mixed with the soil, thus loosened to make it workable and retentative of moisture.

It is not too early to prepare window boxes for winter service. The small sized evergreens and ivy can be used most effectively in keeping a window box in service during the winter months. For this use it is well to take out the old soil and mix it with compost, leafmold or peatmoss. Give it a thorough soaking before planting the evergreens and after they are planted it is important that they be kept well watered and protected until the roots have become established.

Spring flowering bulbs, especially the smaller ones, may be included in the planting to further add to the interest and usefulness of window boxes.

Gladiolus should be dug and cured as soon as possible. The foliage is removed at the time of digging and the corms are then spread out to dry before being cleaned. When thoroughly dried and cleaned it is good practice to place them for a few weeks in a paper bag with napthalene flakes. The fumes from the flakes are one of the cheapest and most effective controls of the gladiolus thrips. While it is safe to leave the flakes with the corms for several months—until there is a possibility of their sprouting, it is usually the practice to open the bags and to shake out any of the napthalene flakes remaining and then to store the bulbs in a cool but frost-proof place until planting time.

The leaves from our trees are beginning to fall and for the next several weeks we will be busy raking them from the lawn. It is well to leave those that lodge in the shrubbery, but keep them raked off the grass. Instead of burning the leaves why not put them into a pile where they will rot down and furnish valuable humus material for use in flower beds and for mulching the evergreens and azaleas? The effort required is small and with the cost of peat moss rather high composting leaves is an economical practice.

It is not too early to look over the perennial borders and to fill low places where water might stand. This is especially important around Oriental poppies and delphiniums where standing water might cause crown rot. A small trowelful of soil thus placed will oftentimes mean the difference between a healthy plant and one that is weakened and sickly.

Many gardeners are purchasing roses and shrubs for fall planting and it is not uncommon for them to be received in a dried-out condition. If the roots and tops are soaked overnight in a tub of water it is often possible to restore the plants. It is not safe to leave woody material submerged in water for more than 24 hours. If planting is to be delayed longer they should be removed from the water and covered with soil until such time as they may be set out.

Continued watering of newly planted evergreens is essential if they are to live through the winter. In addition it may be advisable to erect screens to protect them from winter's sun and wind. Burlap tacked to strong stakes makes an effective screen.

## Many Types of Mint Are Found in Herb Dealers' Gardens

There are many different kinds of mints but spearmint is the one found most commonly in gardens. This is Mentha spicata and is native to Europe but now widely scattered in this country. It spreads from stolons and sometimes becomes a bad weed. Moist soil is best, although it persists in gardens in deep soils which do not dry out too badly. The aromatic oil from glands on the plant is used to flavor chewing gum, dental preparations and soaps. The leaves are used to flavor foods. The leaves also make a tea and the oil is used in various forms of confectionery.

The peppermint, Mentha piperita, is more rarely seen. It is also a native of Europe. The leaves are larger, darker and not as crinkly as the spearmint. The scent is stronger than spearmint. In some parts of Pennsylvania peppermint tea is said to be served to farm hands because it is good for heat prostration.

Peppermint is propagated from runners and does best on moist soils.

Bergamot mint has a lemon fragrance and taste.

Apple mint with wooly leaves has creamy white flowers which are often used in old-fashioned bouquets. The plant dies down to the ground in winter but comes up again in the spring.

Other forms of mint can be found in the gardens of dealers in herbs.

# Washington Gas Light Reports Revenues Above Year Ago

## $539,994 in September Compares With $530,527 In 1940 Month

By EDWARD C. STONE.

Operating revenues of the Washington Gas Light Co. for September, 1941, as shown by the company's report filed with the Public Utilities Commission yesterday, were $539,994, compared with $530,527 for September last year. Operating expenses amounted to $559,932 this September, an increase of $36,836 over September a year ago, resulting in a reduction in net operating revenue of $27,369.

Non-operating income increased $4,498 over last year to a total of $29,362. Income deductions were $1,073 higher, and the final figure for September was a seasonal loss of $57,547, compared with a loss of $33,603 for September last year.

**Higher Taxes Reduce Net.**

The result of the company's operations for the first nine months of this year was a net income of $939,335, compared with $963,851 for the same period in 1940. The reduction of $24,516 is attributable to higher taxes, the increase in this item during the same period being approximately $170,000.

The report shows gas sales of 783,937 M cubic feet for the month, compared with 762,414 M cubic feet for September last year. There were 173,571 meters in service in the District of Columbia on September 30, 1941, an increase of 7 per cent over last year. The company expended approximately $238,000 in September and $1,332,000 in the first nine months of this year for extensions to its property in Washington.

**Railroad Earnings Soar.**

Class 1 railroads in the southern district in the first nine months of this year had an estimated net income after interest and rentals of $55,306,173, compared with $308,861 in the like period last year.

The same roads had a net operating income of $104,449,124, compared with $50,369,673 in the same 1940 period. Operating revenues in the nine months were 28 per cent better than last year.

In September alone net income amounted to $6,734,093, compared with $1,649,332 in September, 1940.

Other Financial News, Page B-10

MORTGAGE LOANS
Favorable Rate
FIRST DEED OF TRUST ONLY
GEORGE I. BORGER
643 Indiana Ave. N.W.
Nat'l 0350

SOUND INVESTMENT
5% Interest
We offer some $30,000 worth of 1st Mortgage Notes secured on prime Northwest improved properties, in denominations of $500 and upwards. We consider it fortunate to have been able to secure these investments, yielding a return above the usual present day rate, and we recommend same.
MOORE & HILL CO.
SINCE 1900
"Never A Loss To An Investor"
804 17th St. N.W.
Metropolitan 4100
WM. A. HILL

Property Management
Mortgage Loans
Automobile Insurance
Fire Insurance
Fire and Automobile Insurance

The experience of our Insurance Department will be helpful in insuring proper coverage on Real Estate and Automobiles. And the strong companies we represent will give safe protection. At your service.
B. F. SAUL CO.
925 15th St. N.W. Facing McPherson Square National 2100

We take pleasure in announcing the consolidation of the business of
McKnew & Company, Inc.
with
Barrett Herrick & Co., Inc.
The business to be conducted henceforth under the name of
Barrett Herrick & Co., Inc.
We further wish to announce that
Mr. Donald H. McKnew has this day been elected Vice-President of
Barrett Herrick & Co., Inc.
719 Fifteenth Street N.W.
Telephone—DIstrict 3160
Offices:
Albany, N. Y. Baltimore, Md. Buffalo, N. Y.
Kansas City, Mo. Springfield, Mass. Syracuse, N. Y.
68 WILLIAM STREET
NEW YORK

# Selected Stocks Up Fractions at Close Of Dull Session

## Chrysler Improves, Union Pacific Hits New 1941 Low

By VICTOR EUBANK.
Associated Press Financial Writer.

NEW YORK, Nov. 1.—The stock market tuned in on a little specialized recovery today, but there still was enough speculative static to interfere with any real comeback program.

A number of extra dividends and favorable earnings reports propped sentiment to some extent, brokers said, although clouds persisted in taxes, labor and indefinite war developments.

Wall Street seemed to have calmed down after yesterday's sell-off in the wake of the United States destroyer sinking. The suggestion was heard that a lot of bad news may have been pretty well discounted by the recent market decline. The Associated Press average of 60 stocks suffered its worst drop of the year in October, falling 2.7 points.

The list started the brief session today with mild upward inclinations here and there. While fractional advances were plentiful at the close, minus signs also were numerous. Dealings were sluggish at times and transfers ran to around 250,000 shares for the two hours.

Chrysler, one of the relatively weak performers of Friday, revived. Others attracting support included Bethelehem, Chesapeake & Ohio, Standard Oil (New Jersey), Texas Corp., Goodrich, Douglas Aircraft, Caterpillar Tractor, International Harvester, New York Shipbuilding, Westinghouse, Dn Pont, Eastman Kodak, International Mercantile Marine, Kennecott and Western Union.

Standard Oil of California pushed up when directors voted an extra dividend of 40 cents a common share in addition to the regular quarterly payment of 25 cents. This brought the company's disbursements for 1941 to $1.50, largest since the $2-a-share paid in 1937.

Union Pacific slipped to a new 1941 bottom along with Public Service of New Jersey, Commonwealth Edison and North American. Among laggards were Cerro de Pasco, Great Northern, Santa Fe, Montgomery Ward, American Tobacco "B," Air Reduction and International Nickel.

Bonds and commodities were irregular throughout.

## Foreign Exchange

NEW YORK, Nov. 1 (AP).—Late foreign exchange rates follow (Great Britain in dollars, others in cents):

Canada: Official Canadian Control Board rates for United States dollars: Buying, 10 per cent premium; selling, 11 per cent premium; equivalent to discounts on Canadian dollars in New York or buying, 9.91 per cent; selling, 9.09 per cent.

Canadian dollar in New York open market, 11½ per cent discount, or 88.68¾ United States cents, down ⅛ cent.

Europe: Great Britain, official (Bankers' Foreign Exchange Committee rates), buying, 4.02; selling, 4.04 open market; cables, 4.04.

Latin America: Argentina official, 29.77; free, 23.75, down .02 cent; Brazil official, 6.09n; free, 5.10n; Mexico, 20.70n.

(Rates in spot cables unless otherwise indicated.) n Nominal.

# NEW YORK STOCK, BOND AND CURB MARKETS

## Stocks

(By Private Wire Direct to The Star.)

| Stock and Dividend Rate. | Sales—Add 00. | High. | Low. | Close. |
|---|---|---|---|---|
| Acme Steel (4) | 3 | 46⅝ | 46 | 46 |
| Adams Exp (.30g) | 3 | 7 | 7 | 7 |
| Addressog'ph (1) | 1 | 12⅝ | 12⅝ | 12⅝ |
| Air Reduction 1a | 7 | 38 | 37¼ | 38 |
| Alaska Juneau | 2 | 2½ | 2½ | 2½ |
| Alleghany Corp | 25 | ⅛ | ¼ | ⅛ |
| Alleg'y $20 pf ww | 4 | 6⅝ | 6⅝ | 6⅝ |
| Alleghany pf xw | 2 | 6⅛ | 6⅛ | 6⅛ |
| Alleg Lud'm 2.25g | 1 | 21⅝ | 21⅝ | 21⅝ |
| Allied Chem (6) | 2 | 149½ | 149½ | 149½ |
| Allied Stores | 12 | 7 | 7 | 7 |
| Allis-Chalmers 1g | 4 | 27⅝ | 27½ | 27½ |
| Amalg Leather | 1 | ⅛ | ⅛ | ⅛ |
| Am Airlines (1e) | 2 | 50¾ | 50 | 50¾ |
| Am Can (4) | 5 | 80½ | 80 | 80 |
| Am Car & Fy (1g) | 2 | 27⅝ | 27 | 27⅝ |
| Am Chicle (4a) | 1 | 107 | 107 | 107 |
| †Am Coal of Alleg | 10 | 14½ | 14½ | 14½ |
| Am Com'l Alcohol | 2 | 8⅝ | 8⅝ | 8⅝ |
| Am Crys Sug 1.25g | 1 | 17⅝ | 17⅝ | 17⅝ |
| †Am Crvst S pf (6) | 20 | 95 | 95 | 95 |
| A & F P $6pf 1.50k | 1 | 21¼ | 21¼ | 21¼ |
| Am Hide&Leather | 2 | 3⅝ | 3⅝ | 3⅝ |
| Am Home P 2.40 | 1 | 44 | 44 | 44 |
| Am Ice pf (.50e) | 2 | 28⅝ | 28½ | 28⅝ |
| Am Mach&Fy .74g | 1 | 10⅛ | 10⅛ | 10⅛ |
| Am Mach&Metals | 2 | 4⅞ | 4⅞ | 4⅞ |
| †Am Metals pf (6) | 100 | 118½ | 118½ | 118½ |
| Am Power & Light | 1 | 1⅛ | 1⅛ | 1⅛ |
| AmP&L$5pf4.375k | 7 | 25 | 24⅞ | 24⅞ |
| AmP&L$6pf5.25k | 3 | 29⅝ | 29½ | 29½ |
| Am Radiator .45g | 26 | 5⅛ | 5 | 5 |
| Am Roll Mill 1.40 | 3 | 12½ | 12⅝ | 12½ |
| †Am R M pf 4.50 | 50 | 59 | 58½ | 58½ |
| Am Saf Razor .50g | 1 | 5⅛ | 5⅛ | 5⅛ |
| Am Sm & Ref(2g) | 6 | 37⅝ | 37¼ | 37½ |
| Am Sm&Ref pf (7) | 1 | 151½ | 151½ | 151½ |
| Am Snuff (3a) | 1 | 35 | 35 | 35 |
| Am Stl Fdy 1.50g | 17 | 19¼ | 19 | 19 |
| Am Tel & Tel (9) | 9 | 150¼ | 150⅛ | 150⅛ |
| Am Tobacco 4.50g | 7 | 55¼ | 55 | 55 |
| Am Tobac B 4.50g | 8 | 55⅝ | 55⅛ | 55⅛ |
| Am Type Found | 6 | 5 | 4¾ | 5 |
| Am Viscose (1g | 1 | 24¾ | 24¾ | 24¾ |
| Am Water Works | 17 | 3¼ | 3 | 3¼ |
| Am Woolen | 1 | 6¼ | 6¼ | 6¼ |
| Am Wool pf (7k) | 1 | 72¼ | 72¼ | 72¼ |
| Am Zinc | 5 | 5 | 5 | 5 |
| Anaconda (1.50g) | 15 | 26⅛ | 26 | 26⅛ |
| †Anchor HG pf(5) | 30 | 114¾ | 114¾ | 114¾ |
| Armour Del pf(7) | 1 | 111 | 111 | 111 |
| Armour (Ill) | 4 | 4⅛ | 4⅛ | 4⅛ |
| Artloom (.525g) | 3 | 5½ | 5½ | 5½ |
| Assoc D G 1st (6) | 1 | 83¼ | 83¼ | 83¼ |
| Atch T & S F (2g) | 12 | 27½ | 27¼ | 27½ |
| Atch T&SF pf (5) | 5 | 63 | 63 | 63 |
| Atl Coast Line | 4 | 25¾ | 25¾ | 25¾ |
| Atl Refining (1a) | 2 | 26⅝ | 26½ | 26½ |
| Atlas Corp (.50g) | 4 | 7¼ | 7¼ | 7¼ |
| Atlas Tack (.30g) | 1 | 7⅞ | 7⅞ | 7⅞ |
| †Austin N pf (A) | 70 | 20 | 20 | 20 |
| Aviation Corp | 9 | 3⅝ | 3½ | 3⅝ |
| Balto & Ohio | 5 | 3¾ | 3⅝ | 3⅝ |
| Balto & Ohio pf | 2 | 6⅝ | 6¼ | 6¼ |
| Bangor & Aroostok | 1 | 6⅛ | 6⅛ | 6⅛ |
| †Bang&Aroost pf | 10 | 28½ | 28½ | 28½ |
| Barber Asph 50a | 6 | 12 | 11⅞ | 12 |
| Barnsdall (.60g) | 3 | 9⅝ | 9½ | 9⅝ |
| Bath Iron (.75g) | 1 | 16⅞ | 16⅞ | 16⅞ |
| Bayuk Cigars 1.50 | 1 | 25 | 25 | 25 |
| Benefic Loan 1.25g | 1 | 14 | 14 | 14 |
| Best & Co 1 60a | 3 | 28⅝ | 28¼ | 28¼ |
| Beth Steel (6g) | 12 | 61¼ | 60⅞ | 61½ |
| Beth Steel pf (7) | 1 | 120½ | 120½ | 120½ |
| Black&Decker (2) | 3 | 20 | 20 | 20 |
| Blaw-Knox (.45g) | 2 | 7⅛ | 7⅛ | 7⅛ |
| Boeing Airplane | 4 | 19⅝ | 19½ | 19⅝ |
| †Bon Ami(B)2.50a | 30 | 42 | 42 | 42 |
| Borden Co (.90g) | 5 | 20⅝ | 20⅝ | 20⅝ |
| Borg-Warn 1.30g | 5 | 18⅞ | 18⅝ | 18⅞ |
| Boston & Maine | 1 | 2⅛ | 2⅛ | 2⅛ |
| Brewing Corp .30g | 2 | 4 | 4 | 4 |
| Bridg't Brass .75g | 1 | 8⅞ | 8⅞ | 8⅞ |
| Briggs Mfg 1.50g | 3 | 18⅝ | 18⅛ | 18⅛ |
| Bklyn-Man Trans | 1 | 6⅛ | 6⅛ | 6⅛ |
| Bklyn Un Gas | 1 | 10¼ | 10¼ | 10¼ |
| Bucyr's-Erie .65g | 1 | 9⅛ | 9⅛ | 9⅛ |
| Budd Mfg | 3 | 3⅞ | 3¾ | 3⅞ |
| †Budd Mfg pf | 10 | 66½ | 66½ | 66½ |
| Budd Wheel (.45g) | 2 | 6⅝ | 6⅝ | 6⅝ |
| Bullard Co (1.50g) | 1 | 22 | 22 | 22 |
| Burr's Add M .70g | 2 | 8⅛ | 8 | 8⅛ |
| Byers (A M) Co | 1 | 8⅝ | 8⅝ | 8⅝ |
| Calif Packing 1.50 | 2 | 21 | 21 | 21 |
| Callahan Zinc | 4 | ¾ | ¾ | ¾ |
| Calumet&Hec .75g | 1 | 6½ | 6½ | 6½ |
| Campbell W 1.10g | 1 | 10½ | 10½ | 10½ |
| Canada Dry (.60) | 6 | 16½ | 16¼ | 16⅜ |
| Canadian Pacific | 9 | 4⅝ | 4½ | 4½ |
| Capital Admin(A) | 2 | 2½ | 2½ | 2½ |
| Caterpillar Tr(2) | 1 | 40 | 40 | 40 |
| †Celanese prpf(7) | 10 | 120¾ | 120¾ | 120¾ |
| Celotex Corp (1a) | 5 | 7⅞ | 7⅝ | 7⅞ |
| Cent Aguirre 1.50 | 1 | 16½ | 16½ | 16½ |
| Central Foundry | 1 | 2⅝ | 2⅝ | 2⅝ |
| Cerro de Pasco (4) | 2 | 30 | 29⅞ | 29⅞ |
| †Certain-teed pf | 90 | 31¾ | 31¾ | 31¾ |
| Ches & Ohio (3) | 8 | 36 | 35⅝ | 36 |
| Chi Great W'n pf | 7 | 10½ | 10⅜ | 10½ |
| Chi Ri&P 6%pf(r) | 5 | ⅛ | ⅛ | ⅛ |
| Chi Ri&P 7%pf(r) | 1 | 1/16 | 1/16 | 1/16 |
| Childs Co | 2 | 1½ | 1½ | 1½ |
| Chrysler (4.50g) | 20 | 55¼ | 54½ | 55¼ |
| City Ice & F .90g | 2 | 9½ | 9½ | 9½ |
| City Stores | 1 | 3¼ | 3¼ | 3¼ |
| Clark Equip 2.25g | 1 | 33¼ | 33¼ | 33¼ |
| Climax Molyb 1.20a | 4 | 38⅛ | 37¾ | 38⅛ |
| Cluett Peab'y(2g) | 1 | 36¾ | 36¾ | 36¾ |
| Coca-Cola (2.25g) | 2 | 93½ | 93½ | 93½ |
| Colgate P-P 50a | 4 | 14⅝ | 14½ | 14⅝ |
| Collins&Aik 2.75g | 1 | 17⅝ | 17⅝ | 17⅝ |
| Colum BC(AA)1.35g | 2 | 15 | 15 | 15 |
| Columb G&E .10g | 16 | 2 | 1⅞ | 1⅞ |
| †Col G&E pf A (6) | 3 | 55½ | 54¾ | 55½ |
| Columbia Pictures | 2 | 7¼ | 7 | 7¼ |
| Columb Carbon (4 | 1 | 75½ | 75½ | 75½ |
| Comel Credit (3) | 3 | 22⅝ | 22⅝ | 22⅝ |
| Comel Inv Tr (4) | 3 | 27¾ | 27⅝ | 27⅝ |
| Comc'l Solv .25g | 1 | 9¼ | 9¼ | 9¼ |
| Comwlth Ed 1.80 | 35 | 22⅛ | 21½ | 21⅞ |
| Comwlth & Sou'n | 76 | ⅛ | ⅛ | ⅛ |
| Comwl & So pf (3) | 1 | 56 | 56 | 56 |
| Consol Airc (2g) | 11 | 21⅝ | 21 | 21⅝ |
| Consol Edis 1.80g | 27 | 15⅞ | 15⅝ | 15¾ |
| Consol Ed pf (5) | 1 | 95¼ | 95¼ | 95¼ |
| Consol Oil (.50) | 13 | 6⅛ | 6⅛ | 6⅛ |
| Consolidat'n Coal | 1 | 5⅛ | 5⅛ | 5⅛ |
| Container (1.50g) | 3 | 14½ | 14⅜ | 14½ |
| Contl Baking | 1 | 3¾ | 3¾ | 3¾ |
| Contl Bak pf (8) | 2 | 108⅛ | 108½ | 108½ |
| Contl Can (1.50g) | 4 | 33⅝ | 33⅝ | 33⅝ |
| Contl Insur 1.60a | 3 | 44½ | 44⅛ | 44¼ |
| Contl Motor | 1 | 3⅝ | 3⅝ | 3⅝ |
| Contl Oil (.75g) | 4 | 26 | 25⅞ | 25⅞ |
| Contl Steel (.75g) | 1 | 18 | 18 | 18 |
| †Corn Exch (2.40) | 140 | 35½ | 35¼ | 35½ |
| Corn Products(3) | 7 | 48⅝ | 48½ | 48½ |
| †Corn Prod pf (7) | 20 | 175½ | 175¼ | 175¼ |
| Crane Co (1g) | 10 | 14⅞ | 14¾ | 14⅞ |
| Cream of Wh 1.60 | 1 | 15¼ | 15¼ | 15¼ |
| Crown C & S .50g | 3 | 23½ | 23 | 23 |
| Crucible Steel | 2 | 37 | 36⅞ | 37 |
| Cuban-Am Sugar | 3 | 7¼ | 7 | 7¼ |
| Curtis Publishing | 3 | ⅛ | ⅛ | ⅛ |
| Curt Pub pr pf (3) | 2 | 21¾ | 21¾ | 21¾ |
| Curtiss-Wr't (1g) | 7 | 8⅝ | 8⅝ | 8⅝ |
| Curtiss-Wr (A) 2g | 1 | 25⅛ | 25⅛ | 25⅛ |
| Davison Chem.60g | 1 | 10⅛ | 10⅛ | 10⅛ |
| Deere & Co (2g) | 9 | 24⅝ | 24⅛ | 24⅛ |
| Del & Hudson | 3 | 10 | 9⅞ | 10 |
| Del Lack & Wn | 4 | 4½ | 4½ | 4½ |
| Det Edison 1.40g | 4 | 19½ | 19⅜ | 19½ |
| Diam'd T Mot .75g | 1 | 8⅛ | 8⅛ | 8⅛ |
| Dist Seagr (h2.22) | 1 | 17½ | 17½ | 17½ |
| Douglas Airc'ft 5g | 3 | 75⅛ | 74¼ | 75⅛ |
| Dow Chem (3) | 3 | 114½ | 114¼ | 114¼ |
| Dresser Mfg (1g) | 1 | 17⅞ | 17⅝ | 17⅝ |
| Duplan Silk .30g | 1 | 7½ | 7½ | 7½ |
| Du Pont (5.25g) | 3 | 146 | 145¼ | 146 |
| East'n Air Lines | 2 | 30⅝ | 30⅝ | 30⅝ |
| Eastm Kodak (6) | 6 | 133½ | 133 | 133 |
| El Auto-Lite 2.25g | 5 | 27¼ | 27⅛ | 27¼ |
| Elec Pwr & Light | 3 | 1⅝ | 1⅝ | 1⅝ |
| El P&L $6 pf .90k | 3 | 36 | 36 | 36 |
| El P&L $7 pf 1.05k | 1 | 38¼ | 38¼ | 38¼ |
| Elec Stor Bat (2) | 2 | 29 | 29 | 29 |
| El Paso Nat G 2.40 | 2 | 27 | 26⅞ | 27 |
| Eng Pub Service | 2 | 3 | 3 | 3 |
| Eng Pub Sv pf (5) | 1 | 77½ | 77½ | 77½ |
| Eng Pub S pf 5.50 | 1 | 80½ | 80½ | 80½ |
| †Eng Pub Svc pf 6 | 10 | 85 | 85 | 85 |
| Erie w.i. (r) | 4 | 6⅞ | 6⅞ | 6⅞ |
| Erie ct w.i. (r) | 21 | 5⅛ | 5 | 5 |
| Erie pf A w.i. (r) | 2 | 40 | 40 | 40 |
| Eureka Vacuum C | 1 | 1¾ | 1¾ | 1¾ |
| Ex-Cell-O (1.95g) | 1 | 23½ | 23½ | 23½ |
| Fajardo Sug 1.50g | 2 | 20⅝ | 20½ | 20⅝ |
| Federat'd DS 1.40a | 1 | 22½ | 22½ | 22½ |
| Fidelity Pho 1.60a | 1 | 43⅛ | 43⅛ | 43⅛ |
| Firestone (1g) | 1 | 17 | 17 | 17 |
| First Natl St 2.50 | 1 | 36 | 36 | 36 |
| Flintkote (.75g) | 3 | 12⅛ | 12 | 12 |
| Florence Sto 1.50g | 2 | 22 | 22 | 22 |
| Foster Wheeler | 1 | 13⅝ | 13⅝ | 13⅝ |
| Francisco Sugar | 3 | 6⅝ | 6¼ | 6⅝ |
| Freeport Sul (2) | 1 | 34¾ | 34¾ | 34¾ |
| Gen Am Inv .15e | 5 | 5⅝ | 5⅝ | 5⅝ |
| Gen Baking (.45g) | 1 | 5⅛ | 5⅛ | 5⅛ |
| Gen Cable | 1 | 3¼ | 3¼ | 3¼ |
| Gen Electric 1.40g | 44 | 28 | 27⅝ | 28 |
| Gen Gas & El(A) | 11 | 1⅛ | 1 | 1⅛ |
| Gen Motors 2.75g | 55 | 38½ | 38 | 38½ |
| Gen Motors pf (5) | 1 | 126 | 126 | 126 |
| Gen Public Svc | 1 | ⅛ | ⅛ | ⅛ |
| Gen Realty & Util | 4 | ⅝ | ⅝ | ⅝ |
| Gen Refrac (.90g) | 1 | 17⅛ | 17⅛ | 17⅛ |
| †Gen StC pf 1.50k | 10 | 75 | 75 | 75 |
| Gen Teleph 1.60 | 1 | 20¼ | 20¼ | 20¼ |
| Gillette Saf R .15g | 4 | 3½ | 3½ | 3½ |
| Gimbel Bros | 1 | 7½ | 7½ | 7½ |
| Gimbel Bro pf(6) | 1 | 70½ | 70½ | 70½ |
| Glidden Co (1g) | 3 | 14⅝ | 14⅝ | 14⅝ |
| Goodrich(BF).75g | 9 | 20¼ | 20⅛ | 20⅛ |
| Goodrich B F pf 5 | 2 | 68½ | 68 | 68 |
| Goodyear R 1.375g | 1 | 17⅞ | 17⅞ | 17⅞ |
| Graham-Paige | 2 | ⅝ | ⅝ | ⅝ |
| Granby Cons .60g | 2 | 4⅞ | 4⅝ | 4⅞ |
| Grant (WT) 1.40 | 1 | 33 | 33 | 33 |
| Great Nor pf (2g) | 3 | 24 | 23⅝ | 24 |
| Great Wn Sug (2) | 3 | 23¾ | 23⅝ | 23¾ |
| Greyhound (1) | 3 | 12⅞ | 12⅞ | 12⅞ |
| †Guantanamo S pf | 10 | 39½ | 39½ | 39½ |
| Gulf Mob & Ohio | 1 | 2¾ | 2¾ | 2¾ |
| Harb Walk 1.125g | 4 | 16¼ | 16⅛ | 16¼ |
| Hat Corp (A) .50g | 1 | 5½ | 5½ | 5½ |
| Hayes Mfg Corp | 2 | 2 | 2 | 2 |
| Hecker Prod (.60) | 3 | 6⅞ | 6⅞ | 6⅞ |
| Helme G W (5a) | 2 | 62 | 62 | 62 |
| Homestake (4.50) | 2 | 40⅝ | 40⅝ | 40⅝ |
| Houston Oil | 4 | 4⅛ | 4⅛ | 4⅛ |
| Howe Sound (3) | 3 | 31½ | 31⅛ | 31½ |
| Hudson Bay (h1g) | 4 | 19 | 18¾ | 18¾ |
| Hudson Motor | 4 | 3⅝ | 3½ | 3⅝ |
| Hupp Motor (r) | 4 | ⅛ | ⅛ | ⅛ |
| Illinois Central | 2 | 7¾ | 7¾ | 7¾ |
| †Ill Cen lsd ins(4) | 30 | 38 | 38 | 38 |
| Indianap P&L 1.60 | 2 | 16⅛ | 16 | 16⅛ |
| Indus Rayon 1.50g | 4 | 25½ | 25½ | 25½ |
| Inland Steel (4a) | 2 | 71½ | 71¼ | 71½ |
| Inspiration C .75g | 4 | 10¼ | 10¼ | 10¼ |
| Insurshares .10g | 4 | 7 | 7 | 7 |
| Interlake Ir .50g | 8 | 7 | 6⅞ | 7 |
| Intl Agri pr pf | 5 | 44 | 44 | 44 |
| Intl Bus Ma (6a) | 1 | 154 | 154 | 154 |
| Intl Harvest(1.60) | 12 | 49 | 48¾ | 49 |
| Intl Harvest pf(7) | 1 | 163 | 163 | 163 |
| Intl Hydro El (A) | 6 | ⅝ | ½ | ⅝ |
| Intl Mercantile M | 79 | 10½ | 10 | 10½ |
| Intl Mining (.15g) | 1 | 3¾ | 3¾ | 3¾ |
| Intl Nickel Can 2 | 20 | 27¼ | 26¾ | 27¼ |
| Intl Paper & Pwr | 18 | 16½ | 16½ | 16½ |
| Intl Pap&P pf (5) | 7 | 66 | 66 | 66 |
| Intl Ry Cent Am | 2 | 2 | 2 | 2 |
| Intl Silver (6g) | 5 | 47 | 46¾ | 47 |
| Intl Tel & Teleg | 6 | 2⅝ | 2¼ | 2⅝ |
| Intertype (1g) | 2 | 8⅝ | 8 | 8 |
| Island Cr'k C 1.50g | 1 | 30 | 30 | 30 |
| Jarvis(WB)1.125g | 1 | 8¼ | 8¼ | 8¼ |
| Jewel Tea (2.40) | 1 | 36 | 36 | 36 |
| Jewel Tea pf 4.25 | 1 | 108½ | 108½ | 108½ |
| Johns-Manv 2.25g | 1 | 57 | 57 | 57 |
| †Johns-Man pf (7) | 80 | 122⅝ | 122 | 122 |
| Jones & Lau 60g | 14 | 22½ | 22¼ | 22⅝ |
| Jones & L pf B (5) | 1 | 73½ | 73½ | 73½ |
| Kalamazoo S .60g | 1 | 7¾ | 7¾ | 7¾ |
| Kennecott (2g) | 6 | 34 | 33⅞ | 33⅞ |
| Kress S H (1.60) | 1 | 27⅛ | 27⅛ | 27⅛ |
| Lambert Co (1.50) | 1 | 13 | 13 | 13 |
| Lee Rub & T 2.25g | 1 | 23 | 23 | 23 |
| Leh Port Cmt (2g) | 4 | 22 | 21⅞ | 21⅞ |
| †Leh Port C pf(4) | 100 | 112½ | 112½ | 112½ |
| Leh Valley Coal | 3 | 1¼ | 1¼ | 1¼ |
| Leh Val Coal pf | 1 | 10¾ | 10¾ | 10¾ |
| Lehman Corp (1a) | 6 | 22⅛ | 22 | 22⅛ |
| Lerner Stores (2) | 2 | 24 | 24 | 24 |
| Libbey-O-Fd 1.50g | 2 | 25¾ | 25¾ | 25¾ |
| Libby, McN&L.35g | 2 | 5⅜ | 5⅜ | 5⅜ |
| Ligg & Myers B 4a | 1 | 81½ | 81½ | 81½ |
| Lima Locomot 1a | 1 | 25⅛ | 25⅛ | 25⅛ |
| Link-Belt (2) | 2 | 36 | 35¾ | 36 |
| Lion Oil Ref (1) | 1 | 11¾ | 11¾ | 11¾ |
| Liq Carbonic (1a) | 2 | 14¼ | 14⅛ | 14⅛ |
| Lockheed A 1.50 | 6 | 27⅝ | 27⅝ | 27⅝ |
| Loew's, Inc (2) | 7 | 38⅝ | 38¼ | 38¼ |
| Lone Star Cmt (3) | 1 | 39¼ | 39¼ | 39¼ |
| Long Bell (A) | 1 | 3¼ | 3¼ | 3¼ |
| Loose-Wiles (1a) | 4 | 17¼ | 17¼ | 17¼ |
| Lorillard (P) 1.20 | 5 | 15⅝ | 15⅝ | 15⅝ |
| Louis&Nash 5.25g | 3 | 72 | 72 | 72 |
| Macy (RH) (2g) | 2 | 26¼ | 26¼ | 26¼ |
| Manati Sugar | 3 | 3⅛ | 3¼ | 3⅛ |
| Manhat Shirt (1a) | 1 | 16 | 16 | 16 |
| Marine Midl'd .30g | 22 | 3¾ | 3¾ | 3¾ |
| Marshall Field .80 | 2 | 15⅝ | 15½ | 15⅝ |
| Martin(Glen)1.50g | 3 | 25⅝ | 25⅝ | 25⅝ |
| Martin-Parry | 1 | 6⅛ | 6⅛ | 6⅛ |
| Master Elec 1.20g | 1 | 24½ | 24½ | 24½ |
| Mathieson Al 1.50 | 1 | 26⅝ | 26⅝ | 26⅝ |
| May Dept Strs(3) | 1 | 53 | 53 | 53 |
| McCall Corp 1.40 | 1 | 10⅛ | 10⅛ | 10⅛ |
| McCrory Strs (1) | 1 | 15½ | 15½ | 15½ |
| McGraw Elec (2) | 1 | 17⅞ | 17⅞ | 17⅞ |
| McGraw-Hill .60 | 2 | 8 | 8 | 8 |
| McIntyre P h2.22a | 2 | 33½ | 33½ | 33½ |
| McKesson & Rob | 7 | 13⅝ | 13¼ | 13⅝ |
| Mead Corp .50g | 4 | 7⅝ | 7⅛ | 7⅝ |
| Melville Shoe (2) | 1 | 31⅝ | 31⅝ | 31⅝ |
| Mengel Co | 6 | 5 | 5 | 5 |
| †Mengel5%pf4.25k | 20 | 28½ | 28½ | 28½ |
| Mer & Min Trans | 4 | 26½ | 26½ | 26½ |
| Mesta Mach 2.25g | 2 | 29¾ | 29¾ | 29¾ |
| Miami Copper .45e | 1 | 6⅝ | 6⅝ | 6⅝ |
| Mid-Cont Pet 1.15g | 4 | 16¾ | 16⅝ | 16½ |
| Minn-Moline Imp | 1 | 2¾ | 2¾ | 2¾ |
| Missou Corp .60g | 1 | 14⅝ | 14⅝ | 14⅝ |
| Mo-Kans-Tex pf | 2 | 2⅛ | 2⅛ | 2⅛ |
| Monsanto Chem 3g | 3 | 83½ | 82¾ | 83½ |
| Montg Ward (2g) | 14 | 30½ | 30⅛ | 30¼ |
| †Morris & Es 3.875 | 80 | 28½ | 28⅛ | 28½ |
| Motor Wheel 1.60 | 1 | 13¾ | 13¾ | 13¾ |
| Muellr Brass 2.25g | 1 | 22⅝ | 22⅝ | 22⅝ |
| Munsingwear .50g | 3 | 12¾ | 12¾ | 12¾ |
| Murray Corp .25e | 2 | 5⅝ | 5⅝ | 5⅝ |
| Nash-Kelvin .25g | 3 | 4 | 4 | 4 |
| Natl Acme (2g) | 1 | 18⅛ | 18⅛ | 18⅛ |
| Nat Auto Fib(.60) | 6 | 4¼ | 4¼ | 4¼ |
| Natl Auto F pf .60 | 3 | 6⅝ | 6½ | 6½ |
| Natl Aviation .25g | 1 | 9 | 9 | 9 |
| Natl Biscuit 1.60 | 2 | 17 | 17 | 17 |
| Natl Bd & In pf(5) | 1 | 99⅛ | 99⅛ | 99⅛ |
| Natl Cash Reg (1) | 6 | 13¼ | 13¼ | 13¼ |
| Natl Cyl Gas .60g | 1 | 9½ | 9½ | 9½ |
| Natl Dairy (.80) | 5 | 15⅝ | 15¼ | 15⅝ |
| Natl Distillers (2) | 12 | 23¼ | 23 | 23 |
| Natl Gypsum .40e | 4 | 5¼ | 5¼ | 5¼ |
| Natl Lead (.50) | 1 | 14⅞ | 14⅞ | 14⅞ |
| Natl Malleable 1g | 1 | 18¾ | 18¾ | 18¾ |
| Natl Power & Lt | 43 | 3⅝ | 3⅝ | 3⅝ |
| Natl Steel (3) | 1 | 49½ | 49½ | 49½ |
| Natl Supply | 4 | 6¼ | 6⅛ | 6¼ |
| Natl Supply $2 pf | 1 | 14 | 14 | 14 |
| N Sup5½%pf5.50k | 1 | 63 | 63 | 63 |
| Natl Tea Co | 9 | 3¼ | 3¼ | 3¼ |
| Nehi Corp (.60) | 4 | 8½ | 8½ | 8½ |
| Newberry J J 2.40 | 1 | 42 | 42 | 42 |
| Newp't Indus .50g | 3 | 8½ | 8¼ | 8½ |
| Newp't N Ship 2g | 3 | 23¼ | 23⅛ | 23¼ |
| NY Central | 29 | 10¾ | 10½ | 10¾ |
| NY Chi & St L pf | 2 | 42¼ | 42 | 42¼ |
| N Y C Omnib (2) | 4 | 12⅛ | 11½ | 11½ |
| NH NB & H pf(r) | 6 | 1 | 1 | 1 |
| N Y Shipbldg (1g) | 19 | 31 | 30⅝ | 30⅞ |
| †Norfolk & W pf 4 | 200 | 117½ | 117½ | 117½ |
| Nor Am Aviat .75g | 5 | 13 | 12⅞ | 13 |
| North Am Co 1.25f | 27 | 11⅝ | 11½ | 11½ |
| Northern Pacific | 10 | 6⅛ | 6 | 6⅛ |
| Northw'st Airlines | 1 | 13 | 13 | 13 |
| †Northw Tel (3) | 10 | 39 | 39 | 39 |
| Norwalk Tire | 1 | 1⅝ | 1⅝ | 1⅝ |
| Ohio Oil (.50g) | 7 | 8⅞ | 8¾ | 8⅞ |
| Omnibus Corp | 7 | 3⅞ | 3⅝ | 3⅞ |
| †Omnibus pf (8) | 40 | 71⅞ | 71⅞ | 71⅞ |
| Otis Elevator (1g) | 6 | 14⅝ | 14¼ | 14¼ |
| Otis Steel | 2 | 6 | 6 | 6 |
| Owens-Ill Gl (2g) | 7 | 43¼ | 43 | 43 |
| Pac Am Fisheries | 2 | 10⅝ | 10⅝ | 10⅝ |
| †Pacific Coast | 140 | 6½ | 6¼ | 6½ |
| †Pac Coast 1st pf | 120 | 23¾ | 23 | 23¾ |
| †Pac Coast 2d pf | 30 | 13⅛ | 13 | 13 |
| Pac Gas & El (2) | 13 | 22⅞ | 22¾ | 22¾ |
| †Pac T & T pf (6) | 20 | 151 | 151 | 151 |
| Pacific Tin (.60g) | 1 | 3⅛ | 3⅛ | 3⅛ |
| Pac Western Oil | 1 | 8⅛ | 8⅛ | 8⅛ |
| Packard Motor | 14 | 2½ | 2⅜ | 2⅜ |
| Pan Am Airways | 2 | 16¼ | 16⅛ | 16¼ |
| Paraffine, Inc 1.50g | 1 | 28¼ | 28¼ | 28¼ |
| Param't Pic .65g | 12 | 14⅞ | 14¾ | 14¾ |
| Param'nt 2d pf .60 | 7 | 13⅛ | 13⅛ | 13⅛ |
| Park & Tilford | 1 | 18 | 18 | 18 |
| Park Utah M .10g | 3 | 1½ | 1⅜ | 1½ |
| Parke Davis 1.60g | 6 | 26¾ | 26⅝ | 26¾ |
| Patino Mines 1.65g | 5 | 8⅝ | 8⅝ | 8⅝ |
| Penney (JC) (3) | 2 | 81 | 81 | 81 |
| Penn R R

## Washington Produce

BUTTER—93 score, tubs, 38; 1-pound prints 38½; ¼-pound prints, 39; 92-score, tubs, 36½; 1-pound prints, 37; ¼-pound prints, 37½; 91 score, tubs, 35; 1-pound prints, 35½; ¼-pound prints, 36; 90 score, tubs, 34½; 1-pound prints, 35; ¼-pound prints, 35½; 89 score, tubs, 34; 1-pound prints, 34½; ¼-pound prints, 35; 88 score, tubs, 33½; 1-pound prints, 34; ¼-pound prints, 34½.

LIVESTOCK—Calves, 13; spring lambs, 11.

From Agricultural Marketing Service, Prices paid net f.o.b. Washington:

EGGS—Market about steady. Prices paid for Federal-State graded eggs received from grading stations (November 1): Whites, U. S. extras, large, 45-48, mostly 48; U. S. extras, mediums, 35-36; U. S. standards, large, 38-42, mostly 42; U. S. standards, mediums, 33. Browns, U. S. extras, large, 43-45, mostly 43; U. S. extras, mediums, 33; U. S. standards, large, 38-40; U. S. standards, mediums, 31; U. S. trades, 30. Nearby ungraded eggs, current receipts, whites, mostly 32-33, some of better quality, heavier weights up to 38; pullets, mostly 21; mixed colors, mostly 30-31. Receipts, Government graded eggs, 182 cases.

LIVE POULTRY—Market about steady. Fowl, colored, 4 pounds and up, 18-19; No. 2s, 14-15; Leghorn hens, 3½ pounds and up, 13; No. 2s, 10. Roosters, 13-14. Chickens, Virginia Rocks, broilers and fryers, all sizes, 19; No. 2s, 13; Delaware Rocks and crosses, broilers and fryers, all sizes, 19; No. 2s, 13. Capons, 5-6 pounds, 23; 7 pounds and up, 28. Turkeys, young toms, 16 pounds, 22-23; young hens, 10 pounds and up, 24-25; No. 2s and undersizes, 18. Guineas, young, 2 pounds and up, 23; under 2 pounds, 25; old, 10-12.

## Chicago Livestock

CHICAGO, Nov. 1 (AP) (United States Department of Agriculture).—Salable hogs 300; total 7,300; nominally steady; quotable top 10.60; shippers took none; holdover 1,000; compared with a week ago, weights above 240 pounds steady to strong; 200-240 pounds, 5-10 higher; under 200 pounds, 10-15 higher; lighter weight sows, 5-10 higher; medium weight and heavy sows, 20-35 higher.

Salable cattle, 200; calves none. Compared Friday last week: Choice yearlings strong; others and strictly choice steers steady; rank and file medium to choice medium weight and heavy steers, 15-25 lower; lightweights weak; heifers strong to 25 higher; cows, 10-25 lower; bulls, 10-15 up; vealers fully 50 lower; stockers and feeders strong; choice, 1,022 and 1,092 pound yearlings, 12.90; next price, 12.75 for 1,175-pound steers; 1,281 pounds, 12.60, and 1,306 pounds, 12.00; bulk good to choice steers and yearlings, 10.75-12.25; choice 1,008-pound heifers, 12.75; and 843 pounds at 12.60; bulk grainfed heifers, 11.50-12.40; common to medium grassers, 7.50-9.75; shortfeds, 10.00-11.00; good Western cows, 8.25-8.75; canners and cutters, 5.00-7.00; weighty sausage bulls, 9.25-9.40; vealers, 14.00; good to choice, 12.00-13.50; good to choice stockers and feeders, 9.75-11.50; choice calf-weights, 12.10; choice steer calves, 11.25; heifers, 12.00.

Salable sheep 100; total, 4,600; late Friday, fat lambs and yearlings weak to mostly 25 lower; bulk fat lambs, 11.00-11.50; few, 11.65; yearlings, 8.90-9.50 to packers, load 8.00 to feeders; best ewes, 5.65; bulk, 3.75-5.00. Compared Friday last week: Fed albms and yearlings, 25-50 lower, most decline coming late in week; fat ewes generally steady; week's top fed lambs, 12.20, closed at 11.65 down, with most late packer purchases down from 11.50; week's top yearlings, 10.15; late top, 9.50.

## Curb Bonds

| DOMESTIC. | High. | Low. | Close. |
|---|---|---|---|
| Ala Pow 4½s 67 | 102½ | 102¼ | 102½ |
| Ala Power 5s 68 | 104⅛ | 104⅛ | 104⅛ |
| Am P & L 6s 2016 | 105⅝ | 105⅝ | 105⅝ |
| Appal El P 3¼s 70 | 109 | 109 | 109 |
| As El Ind 4½s 53 | 57½ | 57¼ | 57¼ |
| As G & E 5s 50 | 15⅝ | 15½ | 15½ |
| As G & E 5s 68 | 15½ | 15½ | 15½ |
| As G & E 5½s 77 | 15½ | 15½ | 15½ |
| As T & T 5½s 55 A | 61 | 61 | 61 |
| Atl City El 3¼s 64 | 109½ | 109½ | 109½ |
| Bald Loco 6s 50 | 111½ | 111½ | 111½ |
| Beth Steel 6s 98 | 157 | 156¼ | 156¼ |
| Can Nor Pwr 5s 53 | 86½ | 86¼ | 86¼ |
| Can Pac 6s 42 | 86½ | 86½ | 86½ |
| Cent St El 5s 48 | 15⅛ | 15 | 15 |
| Cent St El 5½s 54 | 15⅛ | 15⅛ | 15⅛ |
| Cen St P & L 5½s 53 | 100 | 100 | 100 |
| Cities Svc 5s 50 | 88⅛ | 88 | 88⅛ |
| Cit S P & L 5½s 52 | 96¾ | 96¾ | 96¾ |
| Cit S P & L 5½s 49 | 96¾ | 96¾ | 96¾ |
| Comnty P & L 5s 57 | 104¾ | 104½ | 104½ |
| Con Gas Bo 2¾s 76 | 105⅛ | 105⅛ | 105⅛ |
| Cont G & E 5s '8 A | 97 | 96¾ | 96¾ |
| Cudahy Pkg 3¾s 55 | 102⅞ | 102⅞ | 102⅞ |
| East G & F 4s 56 A | 89 | 88¾ | 89 |
| El Pw & Lt 5s 2030 | 96⅝ | 96⅝ | 96⅝ |
| Florida P & L 5s 54 | 102⅝ | 102⅝ | 102⅝ |
| Gen Ryn 6s A Ltd | 62 | 62 | 62 |
| Glen Alden Cl 4s 65 | 87 | 86¼ | 86¼ |
| Hygrade Fd 6s 49 A | 81 | 81 | 81 |
| Ill Pwr & Lt 6s 53 A | 106⅞ | 106⅞ | 106⅞ |
| Ill Pw & L 5s 56 C | 105½ | 105½ | 105½ |
| Ind P & L 1st 3¾s 68 | 108¾ | 108¾ | 108¾ |
| Interest Pw 5s 57 | 78¾ | 78½ | 78¾ |
| Iowa P & L 4½s 58 A | 108¼ | 108¼ | 108¼ |
| Long Is Lt 6s 45 | 103½ | 103½ | 103½ |
| La Pw & Lt 5s 57 | 108½ | 108½ | 108½ |
| Midlan VRR 5s 43 | 57 | 57 | 57 |
| Mil G & E 4½s 67 | 105½ | 105 | 105 |
| Miss Pw & L 5s 57 | 104¾ | 104⅝ | 104⅝ |
| Miss River P 5s 51 | 111 | 111 | 111 |
| Mo Pub Svc 5s 60 | 103 | 103 | 103 |
| Nebr Pwr 4½s 81 | 110½ | 110 | 110 |
| Nevada Cal El 5s 56 | 97¼ | 97 | 97 |
| New E G&E 5s 47 | 67¼ | 67 | 67¼ |
| New E G&E 5s 50 | 66¾ | 66⅝ | 66⅝ |
| New E Pw 5s 48 | 90 | 90 | 90 |
| No Con U 5½s 48 A | 62 | 62 | 62 |
| Pac P & L 5s 55 | 101¼ | 101 | 101 |
| Phila El P 5½s 72 | 113¾ | 113¾ | 113¾ |
| Pub Ser N J 6s ctfs | 152½ | 152¼ | 152¼ |
| Pug S P&L 4½s 49 A | 103 | 102¾ | 103 |
| Safe H Wa 4½s 79 | 108½ | 108½ | 108½ |
| Shw W&P 4½s 67 A | 95¾ | 95¾ | 95¾ |
| South Cal Ed 3s 65 | 105⅞ | 105⅞ | 105⅞ |
| Sou Ind Rv 4s 51 | 57½ | 57⅛ | 57⅛ |
| Std G&E 6s 48 cv st | 85⅝ | 85⅝ | 85⅝ |
| Std Gas & El 6s 57 | 85⅝ | 85⅝ | 85⅝ |
| Stand Pw&Lt 6s 57 | 85⅛ | 85⅛ | 85⅛ |
| Tide Wat P 5s '79 A | 97 | 97 | 97 |
| Twin C RT 5½s 52 A | 66 | 65¾ | 66 |
| Unit El N J 4s 49 | 115¼ | 115 | 115¼ |
| Unit L&Pw 6s 75 | 100⅛ | 100⅛ | 100⅛ |
| Unit L&Pw 6½s 74 | 101 | 101 | 101 |
| Unit L&R M 6s 52 A | 119 | 119 | 119 |
| Unit L&R M 6s 73 A | 100⅛ | 100⅛ | 100⅛ |
| Utah P&L 4½s 44 | 100½ | 100½ | 100½ |
| Utah P&L 6s 2022 A | 104 | 104 | 104 |
| Wald Ast Hot 5s 54 | 38⅝ | 38⅝ | 38⅝ |
| West News U 6s 44 | 76½ | 76½ | 76½ |
| York Rwy 5s 47 st | 78 | 78 | 78 |
| FOREIGN— | | | |
| Cauca Val 7s 48 | 10¼ | 10¼ | 10¼ |
| Chile MB 6s 31 mat | 14 | 14 | 14 |
| Fin R M B 5s 61 st | 44 | 44 | 44 |
| Nippon E P 6½s 53 | 35 | 35 | 35 |
| Russian 6½s 19 mat | 1½ | 1½ | 1½ |

xw—With warrants. xw—Without warrants. n—New. st (stp)—Stamped.

## Ship Insurance Rate Cut

NEW YORK, Nov. 1 (AP).—War risk insurance rates were reduced by marine underwriters today from 10 to 7½ per cent on shipments here from West Coast ports of Great Britain.


# Nature's Children

## Chestnut (Castanea dentata)

By LILLIAN COX ATHEY.

To mention chestnut trees in the presence of those who once knew the joy of going chestnut hunting in the crisp, cold days of late October and November is to be rewarded by a sad and faraway expression. For the beauty of the chestnut tree, as well as its close association with its first homes of our country, the excellent wood and its fine fruit are not easily forgotten.

The entire stand of our wonderful chestnuts in the whole United States is threatened with extinction by a fungus disease known as the "chestnut blight," brought to our country from Asia. Not until 1904 was the terrible scourge of chestnut trees discovered. It first attracted attention in New York City, where some trees showed unmistakable signs of the disease, and since that time it has spread throughout the entire commercial range of the tree. To check the spread of the blight is most difficult and the cost too great.

The chestnut tree has no other name. At one time it grew in commercial quantities from New Hampshire and Vermont southward and westward in Connecticut, Massachusetts, New York, Pennsylvania and along the Appalachian Mountains to Northern Georgia. The finest stands today are to be found in the Southern Appalachians. Some of the older trees have a diameter from 3 to 5 feet and are from 60 to 90 feet high.

Chestnut trees grow easily from seed. Squirrel planters, famous foresters, unknown and unsung, are responsible for many of our finest stands of chestnut trees. Reproduction is also accomplished by stump sprouts, and these sprouts grow so rapidly that by the time they are 5 years old the average height will be 12 feet, and at the age of 10 years a height of 23 feet will be accomplished.

Chestnut trees are slow in bringing forth their blossoms. In July, the staminate catkins from 4 to 6 inches long, clustered at the bases of leafy shoots with an abundance of pollen, may be seen and the pistillate flowers, few in number or solitary in their chosen place, are either at the base of the staminate flowers or in the axils of leaves. They are in a good position to receive the drifting pollen stirred by summer winds.

Chestnut foliage is very handsome and attracts the attention even of those not interested in trees. The leaves are from 6 to 8 inches long, tapering at both ends, strong ribbed, toothed and glossy above, paler beneath. In the autumn they are shiny gold.

The fruit is protected by thousands of bayonets. Then there is a protective coat which is lined with a thick layer of wonderful plush. The burr is four-valved, hiding 2 to 3 compressed nuts covered with a dainty thin brown coat. The kernel, whether raw, roasted or boiled, is exceptionally toothsome, and once eaten establishes a desire for more.

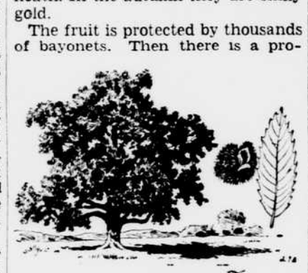

The uses of the wood are principally restricted to the bark, which contains tannin and extract needed for leather. It has been used in vast quantities for poles and railway ties. Because it is easy to work, the wood is used for making tools, furniture, caskets, boxes and crates, and also for core stock in the manufacture of plywood. Parts of our desks, pianos and tables are made of this wood where veneer is needed. In 1936, many cords were used as pulpwood, and whenever possible telephone, telegraph and railroad companies use the straight, fine trunks of these trees, because the wood is coarse, moderately hard and shock-resisting



AUTHORIZED STAR BRANCH OFFICES DISPLAY THIS SIGN

The Evening Star ADVERTISEMENTS RECEIVED HERE BRANCH OFFICE

YOU WILL FIND ONE AT THE

Simmon's Drug Store . . . 21st and L Streets N.W.

WHAT'S YOUR want? It makes little difference, because the way to its quick supply lies through the use of a Classified "Want Ad" in The Star, Evening or Sunday. The Star is the medium that knowing advertisers in Washington and vicinity use when they are faced with a "want." Long experience has taught them that

Star Classified Advertisements DO Bring Results

And to put a Classified "Want Ad" in The Star it isn't necessary to make a trip to the Main Star Office—you can leave copy at the authorized Star Branch Offices right in your neighborhood. You'll recognize it by the blue and white sign. No fees for this convenient authorized Star Branch Office service; only regular rates are charged.

Everybody Who Reads USE NEWSPAPER ADVERTISING FIRST Reads a Newspaper Everyday

Authorized Star Branch Offices display the above sign in Blue and White.


# With all My Love

A TWO WEEK SERIAL

## by Virginia Bowes

CHAPTER XIV.

Eddie Franklin was standing on the runway near where Hanley had been earlier as Clare tumbled out of her roadster and ran toward him.

"Hello, Clare," he said, turning to meet her. His voice was flat, dull. His face and hands were dirty with grease and he looked tired.

"Eddie, look!" Clare exclaimed, pulling the onion-skin sheets from her purse. "I found them—the plans you said Roger had drawn. They were in a picture of mine that his mother gave me. He must have hidden them there just before ——"

Her words dwindled off into silence because Eddie Franklin wasn't listening. After his first startled expression of amazement, he had grabbed the papers from her and started thumbing through them wildly. His fingers left grease marks on them, but he didn't seem to notice. And then he found the one he was looking for and he held it in front of him for a long moment. His eyes were riveted to the drawing, except once when he turned the page sideways to read a small legend on the margin. Then he just stared at the paper and, as Clare watched, the color drained completely from his face.

"What, Eddie? What is it?" It wasn't her own voice. It was some kind of automatic sound that came from deep inside her, expressing the question that her heart was asking.

But Eddie only shook his head and looked up toward the sky, hearing only faintly now the rhythmic drum of the distant motor.

"Eddie, tell me! What's the matter? Why do you look like that?"

"It's wrong Clare," he said, his voice hoarse. "It won't stand the weight—not without the check valves. There they are, see ——" He held out the page he'd been looking at, pointing to a score of little symbols placed at regular intervals along the lines marked: "Hydraulic Tubes."

**Guides Clare Away.**

"What—what does that mean? What if it doesn't stand the weight—what then?" There was a tightening all through her, a sudden coldness as if she'd come into a frigid temperature. She felt herself shiver and her lips were dry as she waited for him to answer. It seemed an eternity before he did.

"She'll fly apart in midair," Eddie said, thinking of the plane. "At 300 miles per hour the centrifugal force in a turn will throw the juice out, not in. Oh, Lord, why wasn't I born with brains? I should have known—I should have insisted—oh, God, why didn't I tell him to go to hell with his cockeyed design?"

He spun around wild-eyed and he gripped Clare in his powerful, grease-stained hands. His grip hurt her shoulders, but she didn't care. She was staring up into his white face, seeing the panic in his deep-set eyes, and even in that fleeting moment she knew that she and Eddie Franklin were united. But she wasn't thinking of that consciously then. She was watching his lips that were as dry as her own, waiting for the words that didn't seem to come. Then he was pushing her toward the hangar and she couldn't see his lips after all, as the words tumbled from them.

"Go on—go on—get in there. You can't see this—not you, Clare. You can't see this——" And then she was inside the hangar and Eddie was closing the doors. She watched him dumbly; saw him cross the wide concrete floor in long, mechanical strides, and pull from under its oilskin tarpaulin a red, two-wheeled cart containing half a dozen big cylindrical tanks. Some of them had hoses at one end and the others had little gauges, dials, like she had seen on oxygen tanks once in a hospital operating room. And she watched him as if in a dream as he wheeled the little cart over to the only door he'd left open, pushed it through to the outside, then turned and stared at her glassily as he swung the door closed.

**Betty Accuses Clare.**

She didn't know how long she stood there, transfixed with the vision of horror that he had suggested, when she heard the sound she'd been unconsciously waiting for. The roar of a motor came out of nowhere and was suddenly directly above her. Then there was a singing sound that spun away like a penny caught in an electric fan, and after that a terrible, wild roar that didn't sound like an airplane motor at all, but really was one. And then instantly, but with a quality of thunder that would remain forever in her memory, there was the crash.

A woman's voice was the first thing she heard after that. She opened her eyes and for a moment she didn't know where she was. Then she recognized the hangar. A couple of crates had been laid side by side and she was stretched out on them. She felt some one gripping her arm, hurting her, but at first she didn't know which arm it was and she pondered the problem dazedly for a while. But the voice was familiar, high-pitched and screaming as it was, and she looked up to her right and saw Betty Crowell. Her father was there, too, and he was prying Betty's fingers from her arm.

"You did it to get even!" Betty was crying hysterically. "You killed him! You and Eddie Franklin killed him to get even . . ."

Steve Calridge had put himself between Betty and Clare and he bent down and took both his daughter's hands in his. Clare could feel his trembling and she squeezed his hands and smiled up at him.

"Feel better?" he asked tenderly. "You fainted, Clare—first time in your life, wasn't it?—Don't blame you a bit—Just take it easy now. Everything's all right."

**Eddie Is Injured.**

It wasn't until then, bolstered with the courage his fumbling words had given her, that Clare looked around and found Eddie Franklin.

The mechanic was sitting quietly at her left side staring down at his hands in which he seemed to be holding a bundle of rags. He looked up when he felt her eyes upon him and she saw that his face was red and swollen under a thick coating of yellow grease. She tried to lift herself up on the crates but her father pushed her gently back.

"Eddie! Eddie, what happened? Your—your face! And your hands!" There were tears in her eyes and in her voice, as she turned under her father's restraining hand and faced the young man at her side.

It's nothing, Clare" Eddie said, trying hard to smile but looking as though he could barely stand the pain. "Just a little burn, that's all. The hands are the worst but they'll be okay."

"He tried to pull Hanley out of the wreck," Steve said quietly. "We dragged him away after he collapsed."

Betty Crowell had been sobbing violently and now she struck out in a new burst of violence, clawing viciously at Steve Claridge's neck, throwing herself upon him in a frenzy. Steve turned, shielding his face with one arm while he held her off with the other.

"Betty, please," he said calmly. "Don't carry on like that." He forced an arm around her and pulled her close to him, not affectionately but only for the purpose of restraining her. His loathing of the girl could not have been more evident. "You and Hanley played a dangerous and a terrible game—and you lost. Try to show the same indifference to human life now that you showed before."

**Steve Takes Charge.**

Clare's eyes turned to Eddie Franklin as Steve was speaking and an understanding passed between them that needed on words for its expression. If Eddie had ever had suspicions of Steve Calridge, he didn't have them now.

Burrows, the Calridge chauffeur, came in then. He had driven Steve and Betty out to the airport, arriving there almost at the instant that the crash had occurred. He'd been helping the firemen and the emergency squad from the hospital in extricating Clay Hanley's remains from the wreck that lay out there on the concrete runway. He supported Clare on one side and Steve on the other as they walked to the car. Eddie Franklin steadfastly refused to leave just then, but he finally promised that he would call at the Calridge place that evening. Steve beckoned to one of the hospital attendants outside and told him to take Betty Crowell back to the hospital with them, by force if necessary, and to have Dr. Martin, the head of the staff, take care of her. "I imagine she ought to be kept under sedatives fo: quite some time," he said. "But you 'ell Doc that I'm putting her in his hands."

Clare herself, at Steve's insistence, took a sleeping powder when she got home and it was nearly 8 o'clock when she finally awoke. Colby brought her dinner upstairs and Steve sat with her while she ate. Then he went downstairs while she dressed, and when she came down a little while later Eddie Franklin and Steve were together.

**Great Plans Ahead.**

"I was just telling Mr Franklin," Steve said, "that he must get over the notion that the accident was his fault. I could feel just as guilty as he if I tried, but actually no one was at fault but Hanley himelf.

I took the plans Hanley had sent to the bank and showed them to the Crandon outfit in New York, and one of the experts said flatly that they were out of the question—and he proved to me that the very first test of such plans would probably mean death for the pilot. That's why I came in on the early train instead of the evening one; I wanted Hanley to know about this at the first possible moment. Of course, I had no idea he was going to test the plane today.

"Incidentally, when I got to the office I called home to talk to you, Clare, and tell you not to go any farther with your flying lessons from Hanley. The Crandon people showed me pretty conclusive evidence that he and some one in my office—Betty Crowell, of course—were responsible for that fatal crash at the Billet plant a year ago. Crandon is voluntarily dividing the contract with Billet, as a matter of fact, just on that account.

He hesitated a moment then, staring at the fat cigar that he rolled between his fingers. Then he looked up at Clare. "Perhaps you and I could talk to Mrs. Caswell about these plans that Roger drew up. Mr. Franklin tells me that she gave them to you. I thought when Hanley came here that I might put up a plane factory near the airport some day, and now I think we have both the design for an outstanding plane and an outstanding man to operate it." He turned then and wandered out of the room.

Eddie got up, a smile distorting his swollen face. "Hello, Clare," he said.

"Hello, Eddie."

(Copyright, 1941, Chicago Daily News, Inc.)

(The End.)

## TOONERVILLE FOLKS —By Fontaine Fox

## Bus Lines in Virginia Purchase New Vehicles

Transit companies in nearby Virginia today announced plans for acquiring 45 additional busses to meet demands of increased populations in the Arlington-Fairfax-Alexandria area.

H. H. England, manager of the Arnold operated lines in Arlington County, said 20 vehicles had been ordered last spring and delivery may be expected to begin about November 20.

C. H. Ralston, manager of the Arlington-Fairfax Motor Transportation Co., said five new vehicles were acquired in October and the company has an option which it can exercise on more buses for delivery in March, 1942. Most of this firm's service is around the new War Department building area, he said.

Plans have been announced by the Alexandria, Barcroft and Washington Transit Co., in Alexandria, to acquire 20 new buses. Delivery on five more buses which were expected in September, will probably be made in December.

The A. B. and W. acquisition is for vehicles costing about $12,000 each. Each bus seats 43 persons, four more than the present type of equipment, it was stated.

## Women Plan Turkey Fete

The Women's Society for Christian Service of the Epworth Methodist Church at Gaithersburg, Md., will hold its annual turkey supper at 5 p.m. Thursday. Mrs. N. B. Jacobs is in charge of arrangements.

Total exports of all aeronautical equipment to the British amounted to more than $284,000,000 during the first seven months of 1941, according to Aeronautical Chamber of Commerce.

## CLASSIFIED AD RATES

**Local Advertisers**

**Three Lines (Minimum)**

| | |
|---|---|
| 1 time | 25c per line |
| 3 times | 23c " " |
| 7 times or longer, consecutively | 20c " " |

Claims for errors must be made in time for correction before the second insertion.

**Situations Wanted Reduced Rates**

| | |
|---|---|
| 3 lines, 1 time, 20c line | $ .60 |
| 3 lines, 2 times, 18c line | 1.08 |
| 3 lines, 3 times, 15c line | 1.35 |

Business advertisements under Situations Wanted will be charged the regular classified rate.

Business cards under Special Notices and all advertisements under Personal 3c per line additional.

The Star is the great "Want Ad" medium of Washington, and the rates charged are far lower than those of newspapers in other large cities. Nothing is so cheap considering the results obtained.

### SPECIAL NOTICES.

I WILL NOT BE RESPONSIBLE FOR ANY debts other than those contracted by myself. JAMES H. HOLLIS, 457 G st. s.w. 1*

I WILL NOT BE RESPONSIBLE FOR ANY debts other than those contracted by myself. JOSEPH W. YANICK, 2008 Shepherd st. n.e., Washington, D. C. 1*

I WILL NOT BE RESPONSIBLE FOR debts other than my own. ALBERT R. KRIEDER, 5611 Fifth st. n.w. 1*

THE ANNUAL MEETING OF THE SHAREholders of the Home Mutual Building and Loan Association of Washington, D. C., will be held 2:30 p.m. Wednesday, November 5, 1941, at the office of the association, Room 4, 631 Penna. avenue n.w., for the election of directors for the ensuing year and such business as shall legally come before it.
MAURICE F. FLYNN, President.
ODELL S. SMITH, Sec.-Treas.

THE ANNUAL MEETING OF THE SHAREholders of the Equitable Co-Operative Building Association will be held at the office of the Association, 915 F Street N.W., Wednesday, November 5, 1941, at 3:45 o'clock p.m.
EDWARD L. McALEER, Secretary.

CIDER—APPLES.

Sweet, fresh, filtered cider and tree-ripened apples. Route 7—Following M st. n.w., Canal rd., cross Chain bridge, follow Route 123 through Vienna to Chilcott Orchards. (Largest orchard in nearby Virginia.) *

I WILL NOT BE RESPONSIBLE for debts incurred other than my own. MARY E. DYSON, 132 Heckman pl. s.e. *

PLAINFIELD ORCHARDS, APPLES & SWEET CIDER.
W. W. MOORE, Sandy Spring, Md.
Out Georgia ave. to Glenmont, then right 5 miles on Route 182.

### HELP MEN.

ACCOUNTANT, pref. with some experience figuring costs in manufacturing plant; permanent position and good salary, with local concern. Write giving some information about yourself and salary desired. P. O. Box 4497, Wash., D. C.

ASBESTOS AND BRICK SIDE APPLICATORS. Apply Economy Siding & Roofing Co., 2031 R. I. ave. n.e.

ATTENDANT-CASHIER, parking lot, former exp. not necessary, must have ability to handle cars carefully; good wages. Box 76-J, Star.

AUTO MECHANICS and gas station attendants. See Mr. Harwood, Call Carl, Inc., 5949 Georgia ave.

AUTO MECHANIC, must be experienced and have reference; good pay. 1706 7th st. n.w.

AUTO MECHANIC'S HELPER, over 25; must be good. Apply 1010 D st. s.w.

AUTO MECHANIC, Packard dealer wants good, reliable man; steady employment. See Mr. Chapim, 8527 Georgia ave.

AUTOMOBILE MECHANIC, would prefer one with motor tune-up ability. Apply Ted's Shell Service, 14th and Md. ave. n.e.

BLACKSMITH—Apply Mr. Zimmerman, 1014 Wisconsin ave. National 6900.

BODY AND FENDER MAN, good working conditions, 8½ hours per day; good salary. Triangle Motors, 1401 R. I. ave. n.e. Mr. Floyd.

BOOKKEEPER and general office worker. State age, experience and salary first letter. Box 219-X, Star.

BOYS, white, to do full-time messenger work in downtown area, for large firm; good opportunity for advancement. Box 84-J, Star.

BOYS, colored, for messenger work in downtown section; must be neat and clean; we furnish the bicycles. Apply in own handwriting, stating age, education and past employments. Box 482-J, Star.

BUS BOY wanted. Call Ordway 0444.

BUTLER-HOUSEMAN, only refined, best type need apply. References required. Phone CO. 1224.

CARPENTERS wanted (10); steady work. 400 S. Garfield st., Arlington, Va.

CARPENTERS, finish hands. Second and Colonial aves., Alexandria, Va.

CARPET LAYERS, several, experienced; steady work. Apply 1904 M st. n.w.

CLERK for coal delivery office. State age, experience and schooling. Box 252-J, Star.

DISHWASHER, colored, experienced; elderly man preferred. Apply Country Kitchens, 1031 17th st. n.w.

### HELP MEN. (Continued.)

DRAFTSMEN, those familiar with electrical and mechanical work preferred; immediate employment; advise salary expected. Box 354-J, Star.

DRIVER, experienced, for small truck; thoroughly familiar with city; best refs. required. Phone Woodley 7100.

EMBALMER, colored, graduate, experienced. Apply at 1820 9th st. n.w. between 2 and 4 p.m. Friday or Saturday.

FINISH CARPENTERS and stair builders. Apply Pickwick Village, Old Bladensburg rd., just off Piney Branch rd., Silver Spring, Md. Adams 6273.

GARAGEMAN, colored, for night work, experience and references required. Apply Arcade Pontiac Co., 1437 Irving st. n.w.

GAS STATION ATTENDANT, also auto mechanic; must have experience; good pay. SH. 1345.

HANDY MAN around boys' school; Md. driver's permit; room, board and salary. Shepherd 6049.

JANITOR, settled colored man and wife for small apartment building. Small salary and living quarters. Man must have outside job. References. Box 233-X, Star. 1*

JANITOR, colored, references required; $50 month and living quarters; no children. 644 Mass. ave. n.e. See Mr. Perry.

LAUNDRY MARKER, experienced and steady. Good pay. Call at 1609 17th st. n.w.

MACHINISTS, tool makers, milling machine hands, instrument makers, turret lathe operators; only 1st-class men need apply. American Instrument Co., 8010 Georgia ave.

MAN, young, for Washington territory by national concern with offices in all principal cities to learn to service office equipment. Complete factory training course given. Rapid advancement. Interesting work. Splendid opportunities to advance in the business. Must be high school graduate. Box 350-J, Star.

MAN, young, colored, must be sober; general housework, wait tables; boarding house; $30 monthly, room and board. 1424 Harvard st. n.w.

MAN, married preferred; experience not essential, but helpful; small cash bond required; salary and commission. See Mr. Crotinger after 3 p.m., Ambassador Laundry, 1426 Irving st. n.w.

MAN, young, to learn papering and painting, with driver's permit; $15 to $18 week to begin. Permanent job. CH. 6968.

MAN (white), between 35 and 50, sober and reliable, with a knowledge of mechanical maintenance of a fleet of trucks and directing the activity of others necessary. Box 221-X, Star.

MAN, young, experienced in installing auto heaters. 1443 P st. n.w.

MAN, white, young, must have permit for motorcycle delivery and know city; $25 per week to start. Doyle Printing Service, 1219 Eye st. n.w.

MAN, young, 20 to 25 yrs. old, as grocery clerk with some knowledge of meat. Apply 2410 14th st. n.w. bet. 1-3 p.m.

MAN, white, wanted as assistant to service and delivery manager; regular hours; must know city; immediate work. Box 367-X, Star.

MANAGER for neighborhood furniture store; permanent position, with excellent opportunity for advancement; must be experienced and possess sales ability. Box 82-J, Star.

MECHANICS, with motor truck experience and with tools; bring references. Sheriff Motor Co., 900 R. I. ave. n.e. 3*

MEN, 2, young, desirous of learning plumbing trade; $5 day to start. Apply 24 Allen rd., Yorktown Village, Md. See Mr. Hollis.

MESSENGERS, 3, men or boys, for downtown work; chance for better positions for right persons. Box 79-J, Star.

MOTORCYCLE DRIVER, colored, for delivery and garage work. Mr. Tolson, 7 New York ave. n.e., Kearney Oldsmobile.

NIGHT WATCHMAN, white, for construction job. Call DI. 4464.

PAINTERS (25), first-class. Report ready for work Victor Bldg., 724 9th st. n.w.

PAPER HANGERS, steady work. Apply 718 C st. n.e. Atlantic 3783.

PLASTERERS—Apply Gosnell job, between Benton and Calvert sts. on 40th pl. n.w.

PORTER, colored, for drugstore work, good hours, steady work. Apply in person only. No phone calls. 1324 Fla. ave. n.e.

PRESSER, colored, experienced. Monroe Dry Cleaning Co., 3128 12th st. n.e. MI. 4010.

RADIO SERVICEMAN, thoroughly experienced, dependable; good permanent position. Kennedy's Radio, 3407 14th st. n.w.

RADIO SERVICE MAN, inside and outside work. Good pay and car allowance. Steady employment. See Mr. Schneider, George's Radio Co., 3107 M st. n.w.

RADIO SERVICEMEN for bench and outside work, experience required. For more attractive proposition, higher pay, better hours. See Stanley, Sun Radio Co., 11th and E sts. n.w.

ROUTE MAN-SOLICITOR (white), for established dry cleaning route. Box 251-J, Star.

SALESMAN for upholstering, slip cover and drapery business. R. C. M. Burton & Son, 911 E st. n.w.

SERVICEMAN, colored, experienced. Featherstone's Service Station, 1505 New Jersey ave. n.w.

SERVICE STATION ATTENDANTS (3). Burrows Service Station, 6621 Wisconsin ave., Chevy Chase, Md. WI. 5900.

SHEET METAL MECHANICS, experienced in air-conditioning duct work. Permanent work year round; excellent wages. North 3700.

SODA DISPENSER, experienced; day work; local references. Dupont Pharmacy, 1905 Mass. ave. n.w.

SODA DISPENSERS, experienced; good pay, good hours. Cathedral Pharmacy, 3000 Conn. ave. n.w.

SODA MAN, experienced; good hours and wages. 5017 Conn. ave. n.w.

SODA MAN, experienced; local references; good pay; meals. PETWORTH PHARMACY, 4201 Georgia ave.

SODA MAN, as manager of fountain. Experienced in preparing sandwiches and hot special lunches. Steady. Calvert Pharmacy, Conn. ave. and Calvert st. n.w.

STABLEMEN (2), room, board and salary. Rock Creek Riding Club, Chevy Chase Lake, Md. (Conn. ave.).

STUDENTS wanted, two, male, to supervise office of large guest house evenings. Room and board in return. Vicinity Dupont Circle. Box 208-X, Star. 1*

TEACHER, young, for suburban boy's school, 4th and 5th grades; must have degree. Room, board and salary. SH. 6049.

TRUCK DRIVERS with fuel oil experience, must have good recommendations and know city well. 6925 Blair rd. n.w. Georgia 2270.

UPHOLSTERER, only A-1 man need apply. James Moss Interiors, Moss Bldg., 5840 Conduit rd. n.w. 4*

USHERS AND DOORMEN, over 18 years of age; permanent employment. Apply Earle Theater.

WATCHMAKER to manage jewelry and watch repair depts. in large dept. store. Box 345-J, Star.

WEATHER-STRIP MECHANICS, experienced, all new work. Call Mr. Pugh, Wisconsin 5328.

NATIONAL ORGANIZATION wants stenographer typist, under draft age; salary $100 per month. Box 78-J, Star.

YARD MAN and assistant houseman wanted, country home, 14 miles out in Virginia; good home, reasonable wages. Call Emerson 9290. 2*

NATIONAL OFFICE EQUIPMENT company is seeking the services of men with mechanical experience or ability; steady, interesting work with a future. Box 189-J, Star.

WANTED colored student with reference for part-time work, furnace, washing automobiles and sidewalks; room, meals and $20 mo. Call 1521 16th st. n.w. after 6 p.m. NO. 4973.

WANTED—2 good painters at once. 4810 Calvert rd., College Park, Md.

ARROW CAB CO.

Has opening for men over 21 years of age to drive, must be residents of D. C. or Metropolitan Area for 1 year; free instruction; can earn $25 to $35 weekly. Apply at 10 a.m. promptly for further details. 310 M st. n.e. Ask for Mr. Booth.

## STAR FLASHES —By Bruno

## LIFE'S LIKE THAT —By Fred Neher

"What's happening? I can't look!!"

### HELP MEN.

TILE-SETTERS,
$12 PER DAY.
Report to 1461 P st. n.w., or call Adams 2111 or Lincoln 4919.

MEN, YOUNG,
For will-call

## HELP MEN & WOMEN.

COUPLE wanted, white, highest references, as hostess and dining room checker. Connecticut ave. restaurant, 5:30 to 8 o'clock; dinner and small salary. Box 209-X, Star. 1*

MARRIED COUPLE WANTED in refined home, age 25 to 35, excel. cook, houseworker, chauffeur and houseman. State salary, references. Box 423-J, Star.

WANTED COLORED COUPLE, chauffeur and cook; 4 adults; comfortable quarters, board. $75 per month. Box 191-J, Star.

**COMPLETE FORCE,**
Chefs, Waitresses,
Cooks, Checkers,
Dishwashers, Bartenders.
ONLY THOSE WANTING PERMANENT POSITIONS NEED APPLY.
Apply Sunday, November 2,
Between 11 and 2 O'Clock,
THE CROSSROADS,
Bladensburg Rd. at the Peace Cross.

## SITUATIONS MEN.

ACCOUNTANT—Books started, kept part time; audits, statements, tax service; local references; very reasonable. OR. 2074.

ATTORNEY, aggressive, young, desires law work; 5 years member of D. C. Bar. Box 238-X, Star. 2*

BOOKKEEPER, costs, reports exp., r. e. office, banking; bond; A-1 ref.; employed, desire change. Box 255-X, Star. 3*

BOY, part time, reliable, banking experience. Can operate switchboard. 17 years old. Phone WI. 4514.

CHAUFFEUR AND BUTLER, colored, best of local reference, experienced in city. MI. 3988.

ELECTRIC WORK, expert. Hour, day or contract. Call Murray Cane, TA. 2803.

ENGINEER, stationary, desires steady employment in Virginia or Maryland; several years' experience. Box 185-X, Star. 2*

GOVERNMENT EMPLOYE, age 31, white, wants clerical or elevator operator position, evenings and Saturdays; all offers considered; experienced, references. Box 206-X, Star. 2*

MAN, colored, desires position as houseman, bootblack; honest, neat, reliable; part time; ref. Hobart 5177.

MAN, colored, as delivery or chauffeur. Call NO. 6786 after 12 noon.

MAN, young, 30, 12 years' banking experience, familiar all office procedure, desires Washington connection; best references; salary mutually agreeable. Box 270-X, Star. 2*

PHYSICIST, released from Army, wants testing, lab., engineering or surveying work. Call Jack Clark, North 0678. 3*

SALESMAN wanting connection, experienced, colored, wishes connection or agency on commission basis. Box 210-X, Star. 3*

TRUCK DRIVER and chauffeur, A-1, with ref. Phone Franklin 2438. 2*

WATCHMAN desires job; reliable, healthy man, age 55 yrs.; refs. Phone Hobart 6186. 2*

**PRINTING SALESMAN,**
SUCCESSFUL, with excellent personal following, including publication recognized monthly trade journal. Specialty direct mail, sparkling merchandising copy; original layouts. Must be union shop; highest references. Box 272-X, Star. 3*

**CIVIL ENGINEER,**
Young, responsible, thoroughly experienced in design and construction. Highways, structures, concrete, steel, surveying, quantity take-off, production organization and efficiency studies, engineering reports. Available after 4 p.m. daily. Box 239-X, Star. 2*

## SITUATIONS MEN & WOMEN.

MAN AND WIFE, colored, experienced, wish position as janitor; reasonable salary and living quarters. Call DU. 5335.

## SITUATIONS WOMEN.

ADVERTISING COPY—Girl, col. grad., employed radio continuity directors, interested agency or firm. Box 264-X, Star. 2*

CARETAKER, reliable white woman with two small children will supervise small apt. house or large private home; live in; references. Box 240-X, Star.

COMPANION, lady, middle-aged, cheerful and reliable, wishes place as companion; refs. Box 237-X, Star. 2*

DRESSMAKER, alterations, in or out; reasonable prices. 2359 Champlain st. Adams 9384.

GIRL, reliable, neat, colored, wants job as waitress. MI. 2175.

HOUSEKEEPER, middle-aged white woman; live in; no children or laundry. Box 283-X, Star. 3*

NURSE, practical, white, wishes adult patient; $11 per week; n.w. section; day duty. Box 286-X, Star.

NURSE, colored, wishes care of invalid or child in apt.; 5½ days; $10, carfare. Trinidad 0807.

RESTAURANT MANAGER and supervisor, successful in developing directing employees, food preparation and service, food cost control. Woodley 7748. 3*

RESTAURANT MANAGER or food supervisor, university trained dietitian, 15 years' executive, commercial experience, hotels and restaurants; successful in developing and directing employes in food preparation and service. Record in food-cost control. Box 213-X, Star. 2*

## SITUATIONS DOMESTIC.

COOK, good, white, wants gen. housework; $15; gentiles only. Please write full details. P. O. Box 1003, Washington. 3*

GIRL, colored, desires part-time work morning or evening; have good references and experience. Michigan 1906.

GIRL, good and reliable, wants g.h.w.; stay nights; refs. HO. 8504.

GIRL, colored, wants job, part time, maid in bachelor apt. or small apt. TR. 0729.

GIRL, reliable, honest, colored, wants 5-day work in morning; $5.00 week and carfare. Martha Peterkin, 2212 12th pl. n.w.

GIRL, colored, wants part-time work 7:30 to 11:30; reference. Call MI. 4975 after 2.

GIRL, colored, wants job plain cooking, housework; stay nights. North 0640, Freddie.

MOTHER'S HELPER and general housework, 25 to 40 years; health card, references required; $8-$10. Ordway 0924.

WOMAN, colored, part-time job evening or morning Saturday and Sunday. Michigan 1071, Lucy Land.

**COOK and waitress, white, experienced, desires position private family; sleep in; wages, $75 month; very good city references. Box 215-X, Star.** 5*

## CAMERA SERVICE & REPAIRS.

CAMERA REPAIRING.
FULLER & d'ALBERT, INC.,
815 10th St. N.W. Phone National 4712.

## MOTOR TRAVEL.

DRIVING TO PHOENIX, ARIZ., BET. Nov. 1-15; can accommodate 2; share expense, help drive; ex. ref. Dupont 4444.

## PERSONAL.

ARTHRITIS, COLDS, SINUS, NERVOUSness, reducing. DR. FRIMA R. OSTROW, Wisconsin 2571. 7002 Conn. ave. 6*

IF YOU ARE BOTHERED WITH BILLS or need EXTRA MONEY for any purpose just give me a call. You can get $100 and need repay only $1.78 per week, which includes interest, the only charge. Other amounts in proportion. Just call BILL LANE, Michigan 6510.

HEMORRHOIDS ERADICATED BY MY own method. Results effective for a lifetime or money back. Write for booklet. No drugs or surgery. DR. SOMMERWERCK, 1365 Columbia rd. Adams 0388.

DR. BATES' SKIN SPECIALIST
Removing Eruptions, Scars, Moles, Warts. 1028 Conn. Ave. n.w., Suite 306. NA. 1028. 1*

EQUIPPED TO CARE FOR ELDERLY, slightly crippled, convalescent, small family; beautiful country surroundings, yet in city. Price accord. to needs. WO. 1280. 2*

DR. H. W. JOHNSON, DENTIST.
False Teeth Repaired
While You Wait
Room 602, Westory Bldg., 605 14th N.W.

PERSONAL LOANS TO EMPLOYED people for any worthy purpose; $50 to $300; interest only for time money is used. Dial W. L. WALLER, Glebe 1112.

ROBT. B. SCOTT
DENTAL LABORATORY,
Room 901, Westory Bldg., 605 14th St. N.W.

## HOME IMPROVEMENT COMPANIES.

HONESTY, DEPENDABILITY, SATISFACTION.
METROPOLITAN CONTRACTORS, INC.,
3420 GEORGIA AVE. N.W.
A complete home improvement and building contracting service at moderate prices.
Free Estimates; Terms Available.
SKILLED CRAFTSMEN.
A satisfactory job means a satisfied customer.
CALL AT ONCE, TAYLOR 3434.
NIGHT, DISTRICT 2750.

## REPAIRS AND SERVICE.

CHAIR CANEING,
Upholstering; porch rockers splinted. Clay Armstrong, 1235 10th st. n.w. ME. 2062.

ELECTRICIAN. All kinds of repairs. No job too small. Base plugs, etc. I also repair all makes refrigerators. Wisconsin 7274.

ELECTRIC WIRING Fixtures extra outlets, repairs, old houses a specialty. Regal Elec. Co., 3609 Georgia ave. Rand. 8391.

FLOOR SANDING
And refinishing. Old floor made like new. Reasonable rates. Free estimates. AD. 1344.

FLOOR SANDING, Finishing, Waxing. Cleaning. O'Hare, HO. 6860.

PAINTING, DECORATING, int., ext., pure lead and oil used on ext.; do my own work; roofs painted, caulking. RA. 5283.

PAINTER AND PAPER HANGER, 30 years' experience; work myself. Best of work, low prices. TA. 0658. Mr. Bloom.

PAINTING AND PAPERING; more than 25 years' experience; free estimates.
ALCO DECORATING CO.,
Phone Randolph 4817 (after 6:30 p.m.).

PAPER HANGING and painting, 1st-class white workman; reasonable price. Call Hobart 2596. 1*

## REPAIRS AND SERVICE. (Continued.)

PAPER HANGING $6 rm. and up. 1941 washable sunfast paper. A-1 work guar. RA. 1920.

PAPER HANGING, this week, only, $6.50 per room; 1941 washable, sunfast papers; work guaranteed. Michigan 5315.

PAPERING-PAINTING, floors sanded, general repairs, foundation to roof; white mechanics. (Tate.) Free est. RE. 6094. 4*

PLASTERING, Brick and cement work. No job too small. TR. 7369.

PLUMBING AND HEATING, jobbing and remodeling. Take no chances, call us first. K & W, 1132 9th st. n.w. RE. 9827.

PLUMBING AND HEATING, jobbing and remodeling a specialty. 24-hour service. H. E. Williams, North 0248.

Radio Trouble? Free est.; work guar. 3 mos. Honest prices. MID-CITY Radio Shop, 9-9 p.m., NA. 0777.

ANY REPAIR or decorating job will be well and promptly done if you call Mr. Kern, Columbia 2675. Complete home service. Reasonable prices.

## BUSINESS OPPORTUNITIES.

BY OWNER, fully equipped grocery and meat market; good living quarters; reasonable rent. Terms. Trinidad 9328. 2*

REAL ESTATE FURNISHINGS, BUSINESS. 15-room, 5-bath guest house, vicinity Dupont Circle, house and furnishings good condition. Operated by owner seven years; excellent income. Box 246-X, Star. 2*

ICE BUSINESS FOR SALE, ice truck and coal dump body included. 5403 8th st. n.w.

FOR SALE—Excellent food market on main thoroughfare, with $600 weekly intake; living quarters. Trinidad 9303. 2*

RESTAURANT FOR SALE; beer license; make offer. Dupont 9473 bet. 5 and 8 p.m. 9*

GROCERY STORE FOR SALE, doing over $400 cash business; cheap rent; will sacrifice. Call Warfield 9889. 3*

RESTAURANT, downtown; good business, fully equipped, between $120 to $135 daily. Phone ME. 8585.

BARBER SHOP, 404 5th st. n.w.; in heart of Municipal Center; fine location for right man. Apply H. P. Long, 400 5th st. n.w. 2*

DRY CLEANING PLANT, modern, well-established, wholesale; doing $800 average weekly business; small overhead; owner's illness necessitates sale. Box 261-X, Star. *

BAKERY AND STORE, Marlboro pike, Md.; 2 acres; fully equipped; $7,250. Warfield 2232 evenings or before 10 a.m. 3*

RESTAURANT AND TAVERN, living quarters included. 5530 Georgia ave. n.w. 2*

SALE—A long-established plumbing and heating, jobing and repairing and contracting business, well stocked and equipped; over 800 good customers, working five men; reason for sell at inventory net cost; $3,000 required to handle; located in Bethesda-Chevy Chase district. Call WI. 4298, or write 4603 Leland st., Chevy Chase, Md. 2*

FOR SALE OR RENT—Beer and confectionary store, 1005 Seminary rd., Montgomery Hills, Silver Spring, Md., all modern equipment and good business; must dispose account of health; do not telephone see owner on premises.

OUTRIGHT SALE, going local monthly magazine with organization sponsorship; gross average, $350 month, can do double; one capable person can both edit and manage; in booming field; full ownership; $3,000; terms. Box 278-X, Star. 2*

PARTY WHO ACTUALLY HAS $6,000.00 and is favorable to investing in improved acreage secured by 1st trust, write principal. Box 218-X, Star.

LUNCHEONETTE-DELICATESSEN, in good location, well established, doing over $700.00 weekly. Rent, $125.00, 8-year lease. Priced, $7,000.00. Cash required, $4,000.00. Excellent opportunity. Inquire 7312 Georgia ave. n.w. 9 a.m. till 9 p.m. weekdays.

FOR RENT, LARGE STORE for valet service, since 1913 occupied by well-established tailor; alterations, pressing and cleaning. For particulars see
EDMUND M. O'SULLIVAN,
1401 Eye St. N.W. NA. 7848.

## MISCELLANEOUS FOR SALE.

AIR CONDITIONING—Portable room coolers, new and used; order now for spring delivery and save 30 to 50%; acute shortage certain. Free surveys and estimates. R. G. Bishop, 3801 T st. n.w.

ANTIQUES, pair large gold leaf frames, suitable portraits or mirrors, $10; 4-slat maple rocker, $4; shaving stand on legs, $5. WO. 4487.

ANTIQUES, all sorts. Beyond Frederick, turn right at Boonsboro and follow signs. "Antiques Week."

ANTIQUES, house furnishings; will sacrifice; also large Air-O-Flame heater, like new, with 40-gallon can of fuel; price, $50; will deliver. NO. 7305.

ARMY OFFICER'S UNIFORMS, practically new, size 39; O. D.s, blues, whites, special evening dress, cape, O. D. beaver overcoat. OL. 0916. 2*

ASPHALTUM triple XXX roof coating, special 5-gal., $1.49. Pyus Adams, 1119 9th st. n.w. NA. 2402.

AUTOMATIC, .45 Colt, officer's side arm, clips, belt, holster; $25. Jackson 1410-W.

BARBER CHAIRS, cabinets and barber pole; also bar fixtures, beer pump, etc.; 2 septic tanks. All reasonable. Wisconsin 6520.

BASS VIOLIN, German make, good condition. Call WA. 4879.

BED DAVENPORT, Kroehler, in excellent condition. Call NO. 2901 after 5 p.m. $35. 1*

BED, spring and mattress, $19.95; rollaway cot, $11.95; 2-pc. frieze l. r., $77.50; modern sectional sofa, $135.00; modern round blond mahog. cocktail table, $15.95; 3-pc. walnut bedroom (Grand Rapids), $160.50; 3-pc. mahogany period b.r. suite, $195.00. All of the above are at least 35% off list. Only At Wisdom Furniture, we guarantee is to refund if you can buy the same items for less money elsewhere. We sell no used items. WE TAKE NO TRADE-INS but we do SELL IT FOR LESS. Children's furniture, Youth beds, cribs, carriages, training chairs. OUT OF THE HIGH-RENT DISTRICT. THE FURNITURE MARTS, ARLINGTON, VA. 1*

BEDROOM SUITE, modern, living room suite; excellent condition; reasonable; no dealers. Sunday or evenings after 6. Taylor 1895. 2*

BEDROOM SUITE, walnut, 3-pc., $39.95; lounge chair, $12.95; Hollywood bed, $26.00; 3-pc. lime oak modern b.r., $65.95; twin bed, solid Northern hardrock maple b.r. suite, $105.00; 2-pc. wine mohair frieze l. r. suite, $71.50; love seat in tapestry, $42.95; walnut d. r. suite, $86.00. OPEN EVENINGS. WE DEFY YOUR SONS WATCH THIS PAPER FOR DATE OF OPENING OF ANOTHER FURNITURE MART IN WASHINGTON. We grow because we are never undersold. You cannot buy for less. THIS IS THE VERY VERY LAST STOP—ALWAYS THE FURNITURE MARTS, 315 No. Glebe, rd. and 3000 Wilson blvd., Arlington, Va. 1*

BEDROOM SUITE for sale cheap. No dealers. 2805 M st. n.w.

BOILERS—A lge. stock in all sizes. Some with oil burners. Getting ready to wreck 100 houses.
ACE WRECKING CO.
56 F St. S.W. RE. 6430.

BOOKCASE, walnut, high-grade Grand Rapids furniture, occasional table, walnut, $8; 2 prs. drapes, $5. GL. 2560.

BORCE CRANE BELT SANDER, one 36-inch with motor on fan, reasonable; can be seen 1234 Upshur st. off Georgia ave., 8 to 4. Friday, Saturday or Monday.

BRICK, used, $6.50 per m., on job 50,000 lots, cleaned brick. Apply foreman on wrecking job, 18th & G sts. n.w. LI. 1675.

BRICK, LUMBER—Wrecking; brick, lumber, heating plants, radiation, plumbing, doors, sash, pine, roofing paper, $1.25 up; wallboards, gas stoves, Latrobes; all materials from 200 bldgs., 58 M st. S.W.; and 50 bldgs., Frederick, Md., moved to our yard; hundreds of bargains. Arrow Wrecking Co., 1100 South Capitol st. Franklin 9803.

BRICK—Getting ready to wreck 100 buildings. 3,000,000 good clean brick, 1,000,000 sq. ft. of lumber in all sizes, 2,000 doors, 5,000 window sash, 1,000 radiators in all styles, 50 heating plants, some with oil burners; 300 bathtubs. Large stock of basins, kit. sinks, toilets and tanks, gas ranges, cook stoves, auto. hot-water heaters, pipe, fittings. I-beams, etc., at ROCK-BOTTOM PRICES.
ACE WRECKING CO.
56 F St. S.W. RE. 6430.

CHAISE LOUNGE, practically new. Wisconsin 4154.

CHILDREN'S COATS (4), size 12; $6 for lot or $1.50 apiece. Call Michigan 5382.

CLOTHING—One fur jacket, size 16, $25; one leather jacket, evening cape, evening dresses, one silver fox, street dresses, shoes, size 4½ and 7; men's shirts, 13½; shoes, size 6; various other articles. EM. 5114.

## MISCELLANEOUS FOR SALE. (Continued.)

CLOTHING—Man's English sport coat, size 40, $5; light gray flannel pants, waist 33, $3. Georgia 4738. No dealers.

COAL FURNACE, good condition, new blower; free delivery. TA. 0326, 12 to 4 or later. 203 Quackenbos st. n.w.

COAT, Russian pony, black, size 16; excellent condition; sacrifice. Trinidad 1059.

COAT, seal fur, size 18, long; very good condition; $40. 2517 3rd st. n.e. NO. 3175.

COIL-SPRING STUDIO COUCH, 30-inch; cost $25, sell for $9. Call WI. 1957. 1*

COUNTER, restaurant, glass, good condition. Apply 741 12th st. n.w.

DAVENPORT, mohair upholstered, for sale cheap. 4611 49th st. n.w. Woodley 4170.

DESK, kneehole, mahogany, $15; maple chair, $2; night table, $2. Phone Wisconsin 5058.

DIAMONDS—9-diamond platinum wedding ring, very unusual value at $26. Arthur Markel, 918 F st. n.w., Suite 301-3.

DINING ROOM SUITE, 10-pc. Italian renaissance, excel. cond.; cost $600, sell $100. 1226 7th st. n.w.

DINING ROOM SUITE, walnut, like new, 8-piece; reasonable. 1931 19th st. n.w.

DINING SET, 10-pc., $98; value, $250; living set, 3-pc., like new, $98; large office desk and chair, $35; bedroom set, 11-pc., $135; chairs. Lorraine Studios, 3520 Conn., Apt. 21. WO. 3869.

DINING ROOM SUITE, walnut veneer, $88.00; mahogany veneer d. r., $119.00; lime oak coffee table, $12.20; walnut 3-pc. modern bedroom, $65.97; kneehole desks, solid maple, $16.15; modern maple or walnut kneehole desks, $8.25; sewing cabinets, cedar chests, beds, dressers, occasional chairs, floor lamps, corner cabinets, pier cabinets. COMPLETE HOUSEFURNISHINGS. Bridge sets, secretaries, $39.00 up; radios, unfinished items, kitchenette sets, dinette sets. OPEN NIGHTS. The value is always apparent. BUY AT WHOLESALE PRICES. THE FURNITURE MARTS, 3000 Wilson blvd. and 315 No. Glebe rd., ARLINGTON'S LARGEST FURNITURE DISPLAYS. 1*

DINING ROOM SUITE, walnut finish, good condition; $40. 710 Enderby drive, Alexandria, Va. Temple 3598.

DINING SETS, solid mahogany, 4 chairs, table, sideboard and mirror. Telephone Emerson 4783 between 9 and 4 Sunday. 2*

DRAPERIES, 2 pairs, green satin; cost $30, will sell for $15. Woodley 6900, Apt. 514. 3601 Conn. ave. n.w.

FARM EQUIPMENT—Plows, drills, cultipacker, 40-gal. iron kettle, farm bell, old-time jugs, crocks and kettles. Antique cradle, fresh tested cows, pigs, turkeys. Pierson, Sandy Spring, Ashton 3821.

FIRE ESCAPES—15 fire escapes in good condition, 1, 2, 3 landings; iron fencing, ornamental grill work, iron steps, window guards and steel window sash from large wrecking job.
ACE WRECKING CO.
56 F St. S.W. RE. 6430.

FLOOR MACHINES rented, sold, repaired. Complete line floor supplies, non-scratch finishes, waxes, sandpaper. Modern Floors, 2418 18th st. n.w. AD. 7575.

FUR COAT, skunk, fingertip jacket, size 12; excellent condition, $100. Randolph 2111.

FUR COAT, size 16, Mendoza beaver, leopard trimmed, $25; 3-piece suit, brown, raccoon collar, size 14, $15; gray cloth coat, squirrel collar, size 18, $10, all perfect. North 0758.

FUR COAT, genuine Hudson seal, size 42; worn one season; fine condition, $60. Call WO. 0993.

FUR COATS—1 muskrat, $10; 1 ocelot, $15; both size 12. Call Sunday morning, 2006 Ordway st. n.w.

FURNITURE, rugs, silver, porcelain and bronzes. Must be sold this week end. 1734 Hobart st. n.w. Leaving city.

FURNITURE—Love seat, overstuffed chair, occasional chair, lamps and tables. 1731 20th st. n.w., Apt. No. 16.

FURNITURE—Walnut high-boy and bureau, mahogany chair and rocker, mahogany hall table, double and 3 single beds complete, breakfast table with 4 chairs, 2 rugs and window draperies, odd bureau. Taylor 2163.

GAS RANGE, four-burner. Quality, $20. 7524 Morrinsville drive, n.w.

GAS STOVE, Magic Chef, cream and green, fine condition, real walnut china cabinet, linen drawer. FR. 8260, Ext. 669.

GENERATORS-STARTERS, $5.50 up; largest assort.; install immed.; small charge; elec. repairs; 28th year. CARTY, 1608 14th.

ICE CREAM COUNTER FREEZER, 2½-gal., Quonset, enamel with hardening cabinet and York compressor; almost new, cost over $1,600, will take $775. Bishop, Emerson 3006. 3801 T st. n.w.

LIVING RM. SET, 3 pcs., overstuffed, $30. 1303 Trinidad ave. n.e. LI. 6284.

MINK TAIL JACKET in excellent condition, has been worn 5 times; medium size. DU. 5089.

PERMANENT WAVE MACHINE, Eugene, and hair dryer, very reasonable. Call Taylor 4809.

PIANO AND BENCH, Victrola, lamps, breakfast set, tables, etc.; reasonably priced. 2931 Tilden st. n.w. WO. 2249.

PRINTING MACHINE, No. 1832 Vivid, 10-roll capacity, practically new; 1941. Call C. E. CORCORAN, CH. 6700.

RADIOS—Zenith, R. C. A., Philco and G. E. radios and combinations; large stock to select from; liberal trade-in allowance on old sets; time payments. Spring Valley Elec. Shop, 4805 Mass. ave. n.w. EM. 8863. Open eves.

RADIOS, $4 each, from storage, rebuilt in our shop. Trades accepted. Let us repair your set and save 50%. 1010 7th st. n.w.

REFRIGERATORS, new and used, $20 up; guaranteed up to 5 years; easy terms. P. O. Smith, 1344 H st. n.e. Lincoln 6050.

REFRIGERATORS—Deep-cut sacrifice on over 500 refrigerators. We have the largest display in Washington and guarantee not to be undersold. We have a group of General Electric, Frigidaire, Westinghouse, Crosley, Kelvinator, Norge, Leonard. Cold-spot, used, as low as $19; brand-new 1941 refrigerators at Atlas low prices; immediate delivery; easy terms; unusually liberal trade-in allowances.
ATLAS APPLIANCE COMPANY,
Washington's Largest Appliance House,
921 G S. N.W. Entire Building.
District 3737. Open Eves. Till 9 P.M.

REFRIGERATORS — Dealers, landlords, builders, tenants. Sacrificing hundreds of refrigerators. All standard makes and sizes. Guaranteed lowest prices in Washington. Better values, better service. From $14. Terms.
DEALERS REFRIGERATOR CO.,
Wholesale to Dealers for 11 Years,
18th No. Capitol St. Cor. K St.
HO. 8800. Open Eves. Until 8 P.M.

REFRIGERATORS—Clearance sale of new, repossessed and used Frigidaire, Westinghouse, Kelvinator, G. E., Norge, Crosley, Leonard and many more. Choose from Washington's largest and finest selection at lowest prices from $19. Up to 3 years' free service, very easy terms. Brand-new 1941 refrigerators, all standard makes, 5-year guarantee, at wholesale price. Immediate delivery. All models in stock. Shop us before you buy and save.
LUX APPLIANCE CO.,
Washington's largest Refrigerator House,
811 9th St. N.W. Republic 1175.
Open Till 8 P.M.

REFRIGERATOR, 1941 G. E., 6 cu. ft., used 6 months; owner moving. Apt. 22, 5506 Conn. ave. Ordway 2483.

REFRIGERATORS—Sale continues through this week. Public demand and manufacturer's shortages cause us to open our winter warehouse of summer trade-ins. Every refrigerator guaranteed. Take advantage of these low prices now. 5-cu.-ft., $29.95; Kelvinator, 4-ft., $39.95; Frigidaire, 4-ft., $39.95; Leonard, 6-ft., $49.95; Crosley Shelvador, 4-ft., $49.95; Norge, 6-ft., $59.95. Many others, 4, 5, 6 and 8 ft., priced equally low. Come in now. We positively have displayed on all floors makes and prices as advertised.
PARK RADIO CO., 2148 P ST. N.W.

REFRIGERATORS — Bargains—Refrigerators, washers, ironers and radios; buy at builder's prices in low-rent district; G. E., Westinghouse, Kelvinator, Hotpoint and other standard lines.
WARD RADIO & APPLIANCES,
8535 Ga. Ave., Silver Spring. SH. 2299.

REFRIGERATOR, G. E., 8 cu. ft., good condition, cheap for cash. Md. Elec. Co., 106 Md. ave., Hyattsville. WA. 1975.

RESTAURANT, kitchen equipment of all kinds. Cooper Equipment Co., 934 New York ave. n.w.

RIDING BOOTS, men's, English redtop, 7½-D, worn 3 times. Kensington 152-R.

RUBBER MAT, 30"x15". For store or lobby. Nice design. $10. 3301 K st. n.w. RE. 8150.

RUG, Gulistan, 6x9, rose and blue, like new; $50. 19 4th st. s.e. 2*

RUGS, genuine Orientals, antique Kirman, 4½x7; antique Megri, 4x6; 3 scatter sizes, Keshan, 9x12; Tabriz, blue, 9x12; Bachtiari, 7x10; all in perfect condition. RA. 9195.

## TABLE-LEG JITTERS —By Gluyas Williams

## TRUE TO NATURE —By C. Kessler

## MISCELLANEOUS FOR SALE.

RUGS (3), 9x12, 8x10, 8x9; 5 pairs of rose-colored DRAPES, fully lined. Call Georgia 1781.

RUGS—We cordially invite you to inspect our imported rugs on sale, 9x12 or 8.3x10.6, $24.75. We have a complete line of other sizes. Linen Mart, 1225 G st. n.w.

SAFES—Several med. and large reconditioned safes, jewelers' safes, silver safes, etc. Also complete selection small size and taller single-door new safes priced for immediate sale.
THE SAFEMASTERS CO.,
2304 Pa. Ave. N.W. National 7070.

SEWING MACHINES, new and used; easy terms; rent, repairs, all makes; estimates free. 611 12th st. n.w. NA. 1118.

SILVER FOXES, 2 pairs, lovely coloring, worn 6 times, cannot be told from new; priced for cash. Warfield 5975.

SOFA, black leather, chair to match; 9x12 rug; all suit, for office or home use; very rear. 4407 16th st. n.w.

SOFA, carved mahogany, genuine Aubusson; 4 chairs and stool, $250. Bookcases, garden furniture, glass, miscellaneous. 3519 Lowell st. n.w. Sun. and Mon., 3-7.

STENOTYPE MACHINE used by student three months, excellent condition; $40 takes it. District 4761.

STENOTYPE, practically new, complete with books, $35. 2000 Eye st. n.w., Apt. No. 412. Phone RE. 2808, Ext. 412.

TABLES, $3.45; used, in excellent condition. Use for desks, work tables or parties. Size 24"x72". HECHINGER CO.

TYPEWRITERS—Removal sale, prices slashed; real bargains while they last. Capitol Typewriter Co., 731 11th st. n.w. NA. 4858.

TYPEWRITER Rental Service, 5716 16th n.w. GE. 1883—Underwoods, $1.85 mo., 4 mos. in adv., $5.55, no del., $1 addl. dep.

TYPEWRITERS, ADDING MACHINES, new and used, sold, rented, replaced. Terms. Quality service with hardening cabinet and York compressor; almost new, cost over $1,600, will take $775. Bishop, Emerson 3006. 3801 T st. n.w.

VACUUM CLEANERS—HOOVERS, $12.95; EUREKA, $8.95; ELECTROLUX, $19.95; with atts., rebuilt and guar. like new 1 yr. BEST BRANDS. 1*

805 11th St. N.W. National 7773. 2*

VENETIAN SHADES (3), 8 ft. wide, 5 ft. long; two 21 inches wide, 5 ft. long; excellent quality; ivory finish; $15. Likens, 924 5th st. n.w.

VIOLIN, old Joan Carol Kloz, year 1771, Dr. H. Huber, Room 603, Martinique Hotel. 2*

VIOLINS (2), one copy of the Stradivarius. Box 439-J, Star.

WASHERS, A. B. C., Westinghouse and G. E., all new; buy on your monthly elec. light bill. Spring Valley Elec. Shop, 4805 Mass. ave. n.w. EM. 8863. Open eves.

WASHERS—Bendix from $129.95 installed, brand-new, no price increase, immediate delivery. Norge, Thor washers at discount. Easy terms.
LUX APPLIANCE CO.,
Washington's Largest Refrigerator House,
811 9th St. N.W. Republic 1175.
Open Till 8 P.M.

WASHERS—Brand-new standard makes of washing machines in crates at deep-cut prices as low as $27; $1 weekly; liberal trade-in allowance.
ATLAS APPLIANCE COMPANY,
Washington's Largest Appliance House,
921 G S. N.W. Entire Building.
District 3737. Open Eves. Till 9 P.M.

ARMY OFFICER leaving city, must sell furnishings 9-room house, 3 single beds, complete; 10-pc. dining set, 6-pc. maple recreation room set, studio couches, kneehole desk, radio, blankets, quilts, spreads and linens, dishes, floor lamps, rugs, mats, etc. 5330 2nd st. n.w. Saturday and Sunday.

**ENLARGEMENTS—COPIES.**
Your Favorite Photograph Copied and 3 8x10 Doubleweight Enlargements, $1.
CLARK, P. O. Box 1369, Wash., D. C. 3*

**BE SMART, BUY LEATHER FURNITURE**
Largest Display in the East
**BAUM'S, INC.**
**1416 Eye Street N.W.**

## MISCELLANEOUS FOR RENT.

Welding Machine Rentals.
New portable, gasoline driven, 200 amp. Lincoln welder and trailer; reasonable, daily, weekly, monthly rates. WA. 8893.

## MISCELLANEOUS WANTED.

BEDROOM, dining room, living room suite, rugs, glassware, elec. refrigerators, office furniture. Dupont 0513. 10*

BOOKS—Highest prices paid for good books. BARGAIN BOOK STORE, 808 9th st. n.w. DI. 5007. Open Sun. and eves. 6*

CHAIRS—50 to 100 good used folding or straight back; also good 2nd-hand organ. Box 383-J, Star.

CLOTHING—Better prices paid for men's used clothing. Harry's, 1138 7th st. n.w. DI. 6769. Open eve. Will call.

ELECTRIC RANGES, refrigerators, washers and all other appliances; highest prices paid; bought and sold. WO. 4902.

FURNITURE, bric-a-brac, china, glassware, rugs, silverware, paintings; highest cash prices paid. Call Murray, Taylor 3333.

FURNITURE WANTED AT ONCE—We buy all kinds; also elec. refgs., stoves, tools, pianos, etc.; day or night. FR. 2807.

FURNITURE—Household furnishings of all kinds; maximum cash prices; bric-a-brac, china. Call any time, RE. 7904, ME. 5317. 3*

MOTOR ANALYZER, in good condition, 1940 or 1941 model; will pay cash. Call Mr. Locke, MI. 3600, bet. 9 and 5.

SEWING MACHINE—We buy all types; repair; hemstitching, buttons covered, pleating. 917 F st. RE. 1900, RE. 2311.

U. S. GOLD COINS and Indian head cents, coin catalogue mailed for 25c. E. O. Likens, 924 5th st. n.w.

WILL BUY used house trailer, terms or cash. 926 23rd st. n.w. DI. 7661, Nyrin. 2*

GOLD—BRING YOUR OLD GOLD, SILVER, PLATINUM, TEETH, DISCARDED JEWELRY. WE PAY CASH. A. KAHN, INC., 49 YEARS AT 935 F.
CASH FOR OLD GOLD.
Silver, watches, diamonds and old discarded jewelry; full cash value paid.
SELINGER'S, 818 F ST. N.W.

**FURNACES, RADIATORS,**
BLOCK SALVAGE CO., MI. 7741.

**DIAMONDS—OLD GOLD.**
Platinum, diamond watches and any other jewelry purchased. Highest prices paid. New York Jewelry Co., 727 7th st. n.w.

## FARM & GARDEN.

FREE—Barberry bushes, if you dig them. Call Emerson 4316.

CORDWOOD SAW, two-horse wagon, wheat drill, mowing machine, other machinery. R. C. Stello, Berwyn 175-J. 1*

## BOATS.

FISHING BOAT, 32x9, sound, sleeps 4; equipped, fast, good condition; $400. R. F. Atwell, Shady Side, Md., or 3342 D st. s.e. after 6 p.m. TR. 8614.

RENTAL—All-steel boat trailer for rent, by day or week; reasonable rates. Call Woodley 3233.

## COAL, WOOD, FUEL OIL.

WANTED seasoned oak wood, cut in 16, 18 and 24 inch planks. In large quantity. Kensington 566-W.

PA. HARD COAL, egg, stove and nut, $12 delivered; guaranteed 2,240 lbs. per ton. Call Franklin 5062.

## DOGS, PETS, ETC.

SCOTCH COLLIE, female, 8 months, with beautiful sable coat, good disposition; cheap to good home. Falls Church 2362. Also male, part collie, part shepherd.

GREAT DANE, good selection of pedigreed puppies. Wonderful protection for home and children. Mrs. R. D. Lindsay, Colesville, Md., 8½ miles Silver Spring signal path. Silver Spring 118-J.

POINTER (bitch), registered and broken. Clark W. Crossman, 405 Lee hwy., Falls Church. Va.

PHEASANTS AND QUAIL, Golden Amherst, and Ring Neck pheasants, California Valley quail and Northern Bob White quail. Cedar Hill Bird Farm, Landover, Md. WA. 4042.

SCOTTY PUPS, A. K. C. reg.; $15. Private owner. Telephone AT. 8139.

DOBERMAN PINSCHER PUPPY, male, 4 mos.-old, rust and brown; registered. 3922 South Dakota ave. n.e. Decatur 6191.

WANTED trained bird dog, male; reasonable price; not interested in pedigrees. Box 134-J, Star.

WANTED good homes for kittens. No charge.

## ROOMS WITH BOARD.
(Continued.)

OFF 16th ST., Mt. Pleasant—Luxurious new home, new furnishings; accommodate girls; uni. phone; good food. AD. 1151.

5400 5th ST. N.W., Apt. 2—Jewish gentleman to room, with or without board. Randolph 2698.

PAN AMERICAN HOUSE—Room and board, very reasonable prices. 1801 Kenyon st. n.w. Adams 9372. 2*

BELMONT GARDENS, corner New Hampshire ave.—Remodeling new annex. Available about Nov. 15, two large singles, each with private bath, $90 each. Also three singles, private entrance and garden, private bath, $60 each. Also large suite, suitable several bachelors, private bath and garden, $50 each. Prices include two meals. Box 220-X, Star. *

1325 16th ST. N.W.—Newly furnished, warm rooms; running water and telephones in rooms; elevator; excellent board. 3*

1218 SHEPHERD ST. N.W.—Excellent board, semi-pvt. room with single bed, in pvt. home; nr. car lines; gentleman, gentile. TA. 9053.

NICE HOME for young people. Southern style dinner; unlim. phone; conv. transp. Double, $10 wk.; triple, $8.50 wk. Adams 7241.

1821 19th ST. N.W.—Attractive English-basement room and bath for 3 young ladies; southern exposure, ample closets; excellent meals; walking distance. DU. 4381. 3*

4800 ARKANSAS AVE. N.W.—Large front twin-bed rm., next bath; excellent meals; conv. transp. Taylor 8177.

### THE TUDOR CLUB,
1775 N st. n.w.—Single room, double, triple. Excellent meals. 2*

### 1401 16th ST. N.W.
Ideal residence for business people. Large rooms, attractive furnishings, switchboard. Selective menus.

### 1401 16th ST. N.W.
Vacancy for lady in large double room, also for 1 gentleman in basement studio; switchboard; excellent meals.

## APARTMENTS FURNISHED.

1439 BELMONT ST. N.W.—3rd FLOOR, front; 2 large rms., pvt. bath, dressing rm., elec. refg., gas, light. $45; adults.

6950 MAPLE ST., TAKOMA, D. C.—FOR rent 8-room house, furnished. 4 rooms 1st floor, complete apt. 4 rooms 2nd floor gives income $70 mo.

2246 MINNESOTA AVE. S.E.—3 ROOMS, kitchen, semi-bath; furnished; electric, gas, oil heat; employed couple only. 2*

RANDLE HIGHLANDS, 1541 25th ST. S.E.—3 outside rms., utilities; bus at door; adults, all modern conveniences.

THREE ROOMS, PRIVATE BATH; $45 to $55; n.w. section; same place two years. Will may $50 to $80 for furnished house. Call HO. 3147.

1412 CHAPIN ST. N.W., APT. 2S—1 ROOM, kitchen, semi-pvt. bath, completely furn.; $50 month.

1419 WEST VIRGINIA AVE. N.E.—Entire 1st floor, private home, refined adult family; 4 rooms, bath; beautifully furnished; suitable for 4; employed only; references.

ATTRACTIVELY FURNISHED 1st-FLOOR apt., liv. rm., bedrm., kit., din., pvt. bath, elec. refg., all utilities; adults. After 6. Georgia 4654.

YOUNG LADY TO SHARE FURNISHED 1-room apartment. RE. 1901, Ext. 101, after 5 p.m.

MT. PLEASANT, NEAR PARK—CHARMING studio room for 2, well furnished, grill privileges, semi-private bath, private lavatory. $21 each. DU. 6826.

REFINED YOUNG LADY WANTED TO share apt. with 2 others. 1133 13th st. n.w., Apt. 708. NA. 9010.

FRANCIS SCOTT KEY APT. HOTEL, 20th and F sts. n.w.—Fireproof; A, A-A; one room, kit., dinette, pvt. bath; 1 or 2 persons; day, week; frigidaire, full service; nicely furnished; no cats or dogs. NA. 5425.

NEWLY FURNISHED 3-ROOM APARTMENT. Phone resident manager, Emerson 8335. Alto Towers Apts., 3206 Wis. ave. 2*

2 REFINED JEWISH BOYS: NEWLY FURN. room, twin beds, shower; maid service; use of kitchen; $25 each. Decatur 5444.

DOWNTOWN, 2422 PENNA. AVE. N.W.—2-rm. apt., elec. refg., reasonable.

1119 ABBEY PL. N.E.—1 ROOM, KITCHEN, bath, completely furnished, suitable for couple. $30 month.

1763 PARK RD. N.W.—ONE ROOM, kitchen, twin beds, innerspring mat.; refg., elec., gas, heat included; adults. Columbia 7286.

COLUMBIA HALL, 1433 COL. RD.—ONE and two room, kitchenette apartments; moderate weekly and monthly rates.

814 MARIETTA PL. N.W., NR. MADISON—Attractive, 2 rooms, kit., private bath; everything furnished; employed couple.

GIRL WILL SHARE 3-ROOM APT. WITH 1 or 2 girls, walking distance; $22.50. DI. 0775.

NR. FARRAGUT—ATTRAC. 2 BRIGHT rms., kit., bath; refg., free phone, laundry priv.; empl. gentile couple. 5011 9th n.w.

2133 1st ST. N.W.—1st-FLOOR 4-ROOM apartment. All utilities. Refrigerator. Back yard and porch. Laundry facilities. 3 to 8:30 Sat., all day Sun.

6221 12th ST. N.W., ½ BLK. OFF GA. ave.—Nicely furn. studio bed-liv. rm., kit., semi-pvt. bath, shower; all utilities included. Reas. GE. 5568.

752 PRINCETON PL. N.W.—2 ROOMS, kitchen. Taylor 5636.

57 NEW YORK AVE. N.E.—2 ROOMS and kitchen, on car line, child taken; rent reasonable. Apply in basement.

1731 20th, ½ BLOCK CONN. AVE.—Gentleman with large, beautiful apt. will rent room, bath, maid serv., telephone, private entrance to gentleman well recommended. $45.00. 2*

1474 COL. RD., MAYCROFT APTS., APT. 206—1 or 2 girls to share large, pleasant 2-room apt.; conv. churches, shopping, transp.; all home priv., unlim. phone. 2*CO. 1474.

2-ROOM APT., VERY COMFORTABLE, suitable for settled empl. couple, no children. 4423 5th st. n.w. TA. 9765.

TO SUBLET NOV. 15 TO JUNE 15 FURN. apt., 1 room, dressing room, bath, elec. refg. in dressing room. $50; n.w. section; refs. req. North 4542. 2*

PETWORTH, 4315 7th ST. N.W.—2 RMS., kitchen, porch; 1st floor; adults; near bus; reasonable. TA. 2728.

1757 PARK RD. N.W.—ENTIRE 1st FL., 2 rms., alcove, kit., bath, shower, util., refg., twin beds; 3 adults; $80. Call RA. 9135.

LARGE APT. IN FINEST SECTION OF Washington—3 bedrooms, 2 baths, drawing room, large hall library, dining room, kitchen and pantry; beautifully and completely furnished, solid silver, Oriental rugs, fine linen, etc.; newly decorated throughout; $375 per month. ROBT. L. McKEEVER CO., Shoreham Bldg., NA. 4750.

GIRL TO SHARE LARGE APT. WITH 3 others, downtown. Call Republic 5417.

DOWNTOWN LOCATION.
Newly furnished non-housekeeping apt., located at front of bldg., containing 2 rooms and bath; $90, incl. electricity.
HENRY J. ROBB, INC.,
1024 Vermont Ave. District 8141.

## APARTMENTS UNFURNISHED.

# Spring Gardens Apts.

**8001 Eastern Ave.**
***(Between 16th St. & Ga. Ave.)***

For immediate occupancy. Remaining suites contain living room, dining alcove, 1 bedroom, kitchen and bath. Modern, fireproof and soundproof building; parking facilities; gas and electricity included; air-cooled and carpeted corridors; ventilating door for each apt.; built-in tubs and showers, ventilating fans in kitchens, recreation rooms, laundry rooms and ample storage space.

***Open Daily 9 A.M. to 9 P.M.***

**Representative on Premises**

*To Reach: Out Ga. Ave. to D. C. Line, turn left on Eastern Ave., or out 16th St. to D. C. Line, turn right on Eastern Ave. to premises.*

# *Dorchester House*

*2480 16th St., Northwest.*

**Washington's Newest and Most Distinctive Apartment Residence**

***Remaining suites contain living room, dining alcove, one bedroom, bath and kitchen.***

**OPEN FOR INSPECTION DAILY FROM 11 A.M. to 9 P.M.**

**OFFICE ON PREMISES**

**RANDALL H. HAGNER & COMPANY**
INCORPORATED
**REAL ESTATE**

*Managing Agent*
*1321 Connecticut Avenue* *DEcatur 3600*

## APARTMENTS FURNISHED.
(Continued.)

OF INTEREST TO THOSE WHO APPreciate Modern Country Environment and Can Afford the Best.

### PART OF BEAUTIFUL COUNTRY ESTATE.
PRIVATE ENTRANCE.
5 Rooms.
3 Complete Baths.
Dressing Room With Lavatory.
Fireplace.
Many Built-in Features.
Large Clothes Closets.
Attached Garage.

This tastefully furnished apartment is part of a beautiful country home completed less than a year ago on a sizable acreage tract in a restricted small-farm development on the Colesville rd., in nearby Montgomery County. Owners will occupy balance of premises, 30 minutes' drive from downtown.
$175 Monthly.
SHEPHERD 7181. 2*

## APARTMENTS FUR. OR UNFUR.

833 FERN PL. N.W., NEAR WALTER Reed—2 rooms, kitchen and bath, l.h.k.; cars at corner; $42.50.

## APARTMENTS UNFURNISHED.

THOROUGHLY MODERN BRIGHT 2nd floor apt.; liv. room, din. room, bedroom, kit., bath with shower, pvt. entr.; newly dec.; gas, heat and lights furn.; splendid n.w. section; $67.50. RA. 3272.

513 10th ST. S.E.—FRONT HEATED apt., 2 rms. and kit., bath, screened porch; Priddidire, e.h.w.; $50.

LARGE FOYER, LIVING ROOM, DINING room, bedroom kitchen and bath, balcony; 24-hr. switchboard and elevator service. 3420 16th st. n.w. CO. 7230.

2501 17th ST. N.W.—2nd-FLOOR FRONT, private home; 2 rooms, kit., bath; heat, utilities, refs.; employed gentiles; reas.

1433 BELMONT ST. N.W.—2 ROOMS, reception hall, dinette, kit., combination, $57.50. HOHENSTEIN BROS., 7th and H sts. n.e. Franklin 3000.

5125 GEORGIA AVE. N.W. — 3-ROOM, kitchen and bath apt., $47.50, including heat and hot water. Adams 9843.

2217 FRANKLIN ST. N.E., WOODRIDGE—3 rms., private bath, new-house condition, detached home, 3 cedar closets, laundry priv.; large yard; utilities furn.; $62.50; near schools; 1 child preferred. DU. 4389.

1660 PARK RD. N.W.—2 ROOMS, K. AND b., in clean, well-kept building; comfortable and homelike. Adults only. $45.

4 LARGE RMS., ALL PRIVATE; KIT.-dinette combined, large glass-inclosed porch, pvt. bath; h.-w.h.; e.h.w.; large storage room; 2 or 3, $40; 3 or 4, $45; adults. Warfield 8420.

WOODRIDGE, 3402 22nd ST. N.E.—2 rooms, kitchen, elec. refg., c.h.w., util. furn., oil heat. 1st floor. Also 1 furn. rm. 1st floor. Close transp. DU. 0234.

249 ROCK CREEK CHURCH RD. N.W., 2nd floor—3 rooms, bath, porch; gas, electric. RA. 2021.

WEST HYATTSVILLE — APT. 6, NEW Villa Vista: liv. rm., din. rm., bedrm.; all elec. kitchen, porch, locker rm.; adults; no dogs; $57.50. 6½ mi. downtown. WA. 1777.

1731 20th, ½ BLOCK CONN. AVE.—Downstairs apt., 2 rooms, modern kitchen, bath, shower; overlooking side garden; $45.00. 2*

2515 13th ST. N.W.
Elec. refg., 1 rm., kit., bath; $37.50. Res. mgr., CO. 3380.
B. F. SAUL CO.
925 15th St. N.W. NA. 2100.

1800 WYOMING AVE. N.W.
2 rooms, kit., bath $40.00
SHANNON & LUCHS CO.
1505 H St. N.W. National 2345.

### NEW, EXCLUSIVE APT.
THE WINCHESTER, LUZON.
6601 14th St. N.W.—Nearing Completion.
4 large rooms $79.50
5 large rooms 99.50
Living rooms, 12x21 (some 14x30); dining rooms, 11x15; bedrooms, 12x17; 3 to 6 closets you can walk into.
UTILITIES INCLUDED IN RENT.
Switchboard and Elevator Service.
Mrs. Hyatt, Res. Mgr., on Premises.
10 a.m. to 5 p.m. TA. 6664.

### THE FOLLOWING ARE 2 rms., kit., d. a. and bath with screened porch:
UNHEATED.
4—1255 Raum st. n.e. $37.50
4—1223 Penn st. n.e. 37.50
3—1614 R st. s.e. 39.00
B. F. SAUL CO.,
925 15th St. N.W. National 2100.

### NEW $32 SENSATION.
Living room, bedroom, kitchen; refrigeration; cross ventilation; one avail. MGR., 3—323 S. Wayne, Arlington.

# Kaywood Gardens Apts.

**28th & Upshur Sts., Mt. Rainier, Md.**

*Turn north on Eastern Ave. at R. I. Ave. N.E., 7 blocks to 28th and 2 blocks to Upshur.*

**Reservations taken for occupancy Dec. 1st and 15th. Also applications received for later tenancy.**

- **All Bright Outside Rooms.**
- **All Utilities Furnished**
- **Plenty Lawns, Trees and Parking Space.**

**Can Be Seen Daily Until 5:30 P.M. Or Phone WArfield 6200**

### New, Modern Apartment
### 28th & Texas Ave. S.E.
***Utilities Included in Rent***

**$58.50** Living room, bedroom, dinette, kitchen and bath.

**$68.50** Living room, two bedrooms, dinette, kitchen and bath.

***Resident Manager and Office Representative on Premises***

*Take bus to 28th and Pennsylvania Ave. S.E. and walk right to Texas Ave.*

**Phillips & Canby, Inc.**
**NA. 4600 1012 15th St. N.W.**

## APARTMENTS UNFURNISHED.
(Continued.)

### 1330 7th ST. N.W.—$35.
3rd-floor apt., 4 rms., bath, heat, gas, electricity included in rent; key, 1st floor.
FLOYD E. DAVIS CO.,
1629 K St. N.W. NA. 6352.

### 3707 WOODLEY RD. N.W.
2 rooms, kit., dinette, refg., bath $48.00
SHANNON & LUCHS CO.,
1505 H St. N.W. National 2345.

### INTOWN.
4 rms., $80. Modern bldg., elevator, switchboard; choice apt. HARROWGATE, 1833 New Hampshire ave. Call MI. 1058.

COLORED—1 ROOM, KITCHEN, DINETTE and bath; heat and light furnished; conv. transportation. Adams 0334.

COLORED—2401 BENNING RD. N.E.—2-room, apt., heat and hot water furnished, semi-private bath. AT. 6217.

COLORED—1711 EUCLID ST. N.W., APT. 3—Lovely 2-rm., kit., bath, basement apt., heated. $37.50. Inspect 4 to 7 p.m.

COLORED—328 T ST. N.W.—ALL 1st FL. h., 2 big rms., heated; h. w., a.m.i. but elec., $6.50 wk. or best offer.

COLORED—NEAR NAVY YARD—1 ROOM, kitchenette, elec. and use of bath; $16.50 per month. 1019 13th st. s.e., 2nd floor.

## APARTMENTS WANTED.

COMP. FURN. 2-BEDRM. APT., PREFERably Cleveland Pk., for about Nov. 15th. Write complete details Box 194-J, Star.

WOODRIDGE OR VICINITY — COUPLE with 3-yr.-old child; 1 or 2 rms., pvt. bath, kitchen; furn. or unfurn. 2123 Kearney n.e. MI. 0085 2*

2 OR 3 RM. FURN. APT., ARLINGTON OR Alexandria; conv. location; by employed couple. Box 228-X, Star. 6*

FURNISHED APTS., 2 BEDRMS., LIVING rm., kitchenette, bath; southern or western exp.; vic. Walter Reed Hospital, Georgia ave. side. EM. 3294.

SINGLE ARMY OFFICER WANTS FURN. apartment Nov. 15, n.w. section apartment house preferred; $55-$60. Box 271-X, Star. 2*

EMPLOYED WIDOW DESIRES APT. WITH day care of 5-year child. Phone Georgia 3281.

COUPLE DESIRE LIVING ROOM, BEDroom combined, with kitchen; n.e. Phone Trinidad 4197. 1*

2-BEDRM. APT. OR 6-RM. HOUSE IN n.w. Washington or Arlington wanted for occupancy now or bet. Nov. 1 or Dec. 1. Two small children in family. Rent, $60-$75. Write H. BERNHARDT, c/o Smith's Cleaners, 4913 Georgia ave.

## APARTMENTS SUBURBAN.

4-R. APT., PRIVATE BATH, DINETTE, $45 mo. includes heat. ERVIN REALTY CO. Call Hyattsville 0334. Evgs., WA. 1231.

108 S. ST. ASAPH ST., ALEX., VA.—3 rms., kitchenette; completely furn.; incl. utensils, etc. 3*

HYATTSVILLE, ATTRACTIVE DUPLEX, unf. 4 rms., kit., bath, scr. porch, lge. yd., gar.; nr. bus; Dec. 1st; $65. WA. 1902.

### ARLINGTON COURTS.
Opening soon—Unfurn., 1 bedrm., liv. rm., kit. din., $62.50, incl. gas; conv. downtown D. C. Turn right on Lee hwy. at Court House rd. to property at 1310. Restricted. Oxford 2760.

## CO-OPERATIVE APTS. FOR SALE.

VERY DESIRABLE CO-OPERATIVE APTS. for sale to settle estate. Also apts. for rent. Call Columbia 6631. 2*

2-ROOM APT., KITCHENETTE, DINETTE and bath, in one of the most desirable blocks on upper Conn. ave. Co-operative. Will sell or trade my equity for a lot or small home. Telephone DI. 2724.

## HOUSES FURNISHED.

ESCAPE THE CITY'S CONGESTION; live cheaply in the country on beautiful Chesapeake Bay, sixty mins. drive from the District; completely furnished, modern 3-bedroom home, every city convenience, $65 per month. Open for inspection Sunday, Nov. 2. J. G. HILDEBRAND, Dares Beach, Calvert County, Md. Phone Prince Frederick 43-F-14. City phone, RE. 4948. 2*

BETHESDA—AVAIL. NOV. 15, FOR 5 OR 6 months; 5 rooms (2 bedrms.), $80 mo.; adults. 5623 Madison st. WI. 6751.

KENSINGTON, MD. — ATTRACTIVELY furnished home, beautifully landscaped, large yard, flower and vegetable garden; 1st floor, large living room, dining room, kitchen, lavatory and large sun porch; 2nd floor, 3 bedrooms, sleeping porch, bath and lavatory; 3rd floor, maid's room and complete bath; $125 per mo. Adults preferred; may be rented for 5 mo., 8 mos. or 1 yr. Seen by appointment only. OR. 2244 or TA. 3311.

BETHESDA, MD.—ATTRACTIVELY FURnished 2-bedroom, 1 bath house, brick construction, oil heat; no children under 12 years; avail. Nov. 15; $95. E. M. FRY, INC., WI. 6740. 6840 Wis. ave.

WILL RENT TO RESPONSIBLE PARTY, Dec. 1st for 5 months, my lovely home of 7 rooms and 2 baths, in Arlington, Va. For appointment, CH. 8855.

CHEVY CHASE, MD., 205 PRIMROSE ST.—Detached brick, close Western ave.; 6 rooms, 3 bedrooms, 2 baths, large finished rec. room, 3rd fl., automatic oil heat, fireplace, elect. refg.; partly furnished. 1 min. walk to bus stop, single fare downtown. Avail. about Dec. 1; $150 mo. Open afternoons. 2-car garage. No agents. 2*

NEW BRICK BUNGALOW, SILVER Spring—Attractively furn., 2 bedrms., auto. heat, $125. MRS. WILLIAMS, SH. 2032.

CHEVY CHASE, MD.
4 East Thornapple st.—6 rooms, 2 baths, oil heat, electric refrigeration. Available Nov. 15 at $115 per month. Open for inspection. No agents.

LYON VILLAGE, VIRGINIA.
6 large rooms, bath, breakfast room, fireplace, 2-car garage; possession Nov. 3. $125. Call CH. 3222.

### HOME—FURNISHED.
7 rooms, oil burner, 20 minutes downtown section; a.m.i.; reas.; phone GE. 8695, after 7 p.m.

### LARGE COUNTRY HOUSE
In Prince Georges County, Md., within easy motoring distance from Washington. Very large living room and dining room, breakfast room, very attractive interior, 3 baths, 2 servants' rooms and bath; all modern improvements, large swimming pool. For rent for year or 6 months, $350 monthly. Apply to LAURA HAPLAN & CO., 1207 19th st. n.w. National 4031.

### Petworth Corner Home,
Beautifully furnished by a decorator; an inspection will convince you; immediate occupancy; 7 rms.
THOS. D. WALSH, INC.,
815 11th St. N.W. DI. 7557.

## HOUSES FURN. OR UNFURN.

CHEVY CHASE, D. C.—3 BEDRMS. 2nd floor, sunny airy 3rd-floor room, modern kitchen, sunroom, servant's room in basement; insulated, h.-w. heat with automatic controls. Garage, garden with fish pool, fountain and lilys. Schools, bus. Unfurn., $150; furn., $165. 1-year lease or longer. References. WO. 1665.

## HOUSES UNFURNISHED.

BRICK HOME, QUARTER ACRE, TREES; in Tait Court on Western ave and Crescent st., near bus; 3 bedrms., fireplace, oil heat. Electrolux refrg.; attached garage; small family, gentiles only; refs.; $90. Available Dec. 15. Call OWNER, adjacent, 4900 Western ave. at Ellicott. Phone WI. 3351. Inspection by appointment.

SILVER SPRING—4 BEDROOMS, REconditioned; 1½ baths, sunroom, fireplace, oil heat, front and rear porches, maid's room; 2-car garage; $125 month. OWNER, CO. 7571, evenings, AD. 3842.

6501 RIDGEWOOD AVE., CHEVY CHASE, Md.—2 bedrooms, inclosed sleeping porch, large living room, auto. h.-w. heat, 2-car garage; near schools; $9,650; vacant. WI. 2128.

1105 BUCHANAN ST. N.W.—7 ROOMS, 1½ baths, large attic; oil heat, gas, elec. included; garage; corner; $125; no small children; residential only. Inspection 8 a.m. to 8 p.m. Call GE. 6666 or GE. 6616.

RIVERDALE—6-RM. DUTCH COLONIAL, hot-water heat; $60. By appointment. EM. 1666.

UNIVERSITY PARK, MD.—MODERN 6-R. brick, large lot, garage. Available immediately. $75. Warfield 1474.

ATTRACTIVE BUNGALOW, 5-RM., AVAILable Nov. 1st. Vicinity Silver Spring; $65. Wisconsin 3091.

OLD FAIRFAX HOME, 235 2nd ST. S.E.—8 rooms, oil heat, arranged for 2 apts. Elec. refrigerators and gas stoves, $75 per month as is. Key at 116 C st. s.e.

CHEVY CHASE, D. C.—OWNER'S 8-ROOM detached brick home; near schools and bus; $165 mo. Emerson 0290.

CHEVY CHASE, D. C.—6 ROOMS AND bath, oil heat, $90; Capitol Heights, Md.—8 rooms and bath, $75; near Baltimore blvd.—5 rooms and den, $55; or better yet, buy defense value built homes, a safeguard against inflation plus an income better than mortgages or bonds. Telephone for list. Office also open 7 to 9 p.m. FULTON R. GORDON, owner, 1427 Eye st. n.w. DI. 5230.

HYATTSVILLE—MOD. 6-RM., KIT., BATH, frame Colonial, fireplace, hardwood floors; nr. bus; Nov. 15; $65. WA. 1902.

CHEVY CHASE, MD., 31 E. OXFORD ST.—9 rooms, 2 baths, auto. heat; 2-car garage; $115 mo. WALKER & PRESCOTT, North 5314.

BRICK ROW HOUSE, 6 ROOMS. NEAR Soldiers' Home; good condition; oil heat; gentiles; available Nov. 16. TA. 3966. 2*

215 A ST., HILLSIDE, MD.—5 ROOMS, bath and garage, $50 per month. Phone Hillside 0169-J. 2*

CHEVY CHASE, D. C.—EXCELLENT LOcation; 1 year old; brick, 4 bedrooms, 2 baths, large living room, study, dining room, pantry, kitchen, maid's room and bath; 2-car garage; walled garden. Apply OWNER, EM. 8765. No agents.

DESIRABLE LOCATION—New, detached, 3 bedrooms, 1½ baths; oil heat; southern exposure. To inspect inquire 1247 Underwood st. n.w.

641 F ST. S.W.—6 R., B., ELEC., H.-W.H., $55. THOMAS P. BROWN, 615 4th st. s.w.

N.W.—6-ROOM HOUSE, GLASS-INCLOSED porches; garage, gas heat; close to all transp. and school. ME. 6274.

GLEN ECHO—MODERN, 6 RMS., BATH and screened porch, oil heat; $60 month. Wisconsin 4253.

1425 CRITTENDEN ST. N.W.
7 rooms, inclosed porch, 3 baths, 2-car garage, $90.
OLIVER T. CARR,
Mills Bldg. National 2865.

NEAR LYON VILLAGE, VA.
5 rooms, bath, fenced lot, oil heat; immediate possession; $55. Call CH. 3222.

LYON VILLAGE, VIRGINIA.
Reconditioned throughout, 6 large rooms, sleeping porch, front and rear porches, large lot. Garage. Oil heat. Immediate possession; $110. Call CH. 3222.

## HOUSES UNFURNISHED.
(Continued.)

6-ROOM HOUSE, $55.
900 JACKSON ST. N.E.
(Brookland)—3 bedrms., living room, dining rm., front and rear porches; semi-det. brick; large yard; excellent value. Will rent only to well-recommended adult family; may take 1 child. Inquire 902 Jackson.

NEW BRICK BUNGALOW—ONLY $55. Only 2 yrs. old; nearby Va.; 5 bright rms., colored tile bath, auto. heat, porch; lot 63x160. See MR. PAYNE, 2213 N. Harrison st. CH. 0476.

MICHIGAN PARK — SEMI-DETACHED brick, 6 rooms, sleeping porch, fireplace, attached garage; oil h.-w.h.; house in perfect condition; one block to bus; $85 per month.
GRAHAM-HALL, WI. 3250.

6-ROOM HOUSE, $55.
900 JACKSON ST. N.E.
BROOKLAND—3 bedrooms, living room, dining room; semi-defached brick; front and rear porches; large yard; excellent value. Will rent only to well-recommended adult family. May take 1 child. Inquire at 902 Jackson st. n.w. (next door).

### BETHESDA, MD.
Bungalow, 5 rooms and bath, garage, auto. h.-w.h.; rent, $60 per month. WI. 7600. 1*

COLORED—1221 C ST. S.E.—6 R., ELEC., $27.50. THOMAS P. BROWN, 615 4th st. s.w.

## HOUSES WANTED TO RENT.

UNFURNISHED, 3 BEDROOMS; DECEMber 1st; n.w. section. Chevy Chase or nearby Maryland. Sligo 0639.

WANT THREE-BEDROOM HOUSE, PREfer furnished, in Falls Church School area. May consider buying if reasonable. S. W. NORMAN, Falls Church, or Box 252-X, Star. 4*

WANTED FOR 2 MONTHS, PREFERABLY starting Nov. 4 or Nov. 11, house or apt. Prefer Georgetown section or in proximity; containing 3 bedrooms, 2 baths, dining room, kitchen and living room; willing to pay $150. Phone MI. 0191.

WANT TO RENT SMALL HOUSE IN Arlington, Va., with privilege of buying later. Box 15-J, Star.

WE HAVE A CLIENT INTERESTED IN leasing a large house with 2 or 3 acres of ground or an estate. Call Miss Taylor, CAFRITZ CO., DI. 9080.

## HOUSES FOR SALE.

BETHESDA—BEAUTIFUL BRICK BUNGAlow, 5 rooms, bath; oil heat, air conditioned. Immediate possession. SAMUEL BOGLEY, WI. 5500.

$190 CASH, $34 PER MONTH. CAPE Cod bungalow, built to order. KENSINGTON REALTY CO. SH. 2708.

$5,950 — WEST HYATTSVILLE — MOD. frame Colonial, 6 rms., kit., tile bath, hardwood floors; nr. bus. WA. 1902.

BEFORE DECIDING SEE 3807 MILITARY rd., Chevy Chase—Save selling comm., buy direct from owner; ideally located, excellent cond.; 3 bedrms., semi-det.; bargain, $8,950; $1,000 down, bal. like rent.

NEW DETACHED BRICK, 6 ROOMS, bath, oil heat, attic space, porch, 2 fireplaces, wide deep lot; a little gem. Silver Spring. OWNER, RA. 8700, GE. 4135.

BARGAIN — CAPITOL HILL, 4-APT. bldg., just off East Capitol st.; good income, completely furnished, $8,500. Terms arranged. Call E. J. Williams, LI. 3143. E. W. BAILEY, AD. 4786.

MANOR PARK, 119 QUACKENBOS ST. n.w.—5-room detached brick, 2 bedrooms, 2 baths, 2 fireplaces, recreation room, garage; 1½ blocks from bus. RA. 0524.

100 BLOCK 7th ST. N.E.—2-STORY AND bsmt. brick, 8 rooms, bath, furnace heat; $500 cash, bal. $55 month. F. S. HURLBERT, NA. 3570, 931 H st. n.w.

AMERICAN UNIVERSITY PARK, $6,550—4-bedrm. bungalow, newly reconditioned, in excellent neighborhood, convenient to stores, schools and transportation. Liberal terms. SAMUEL E. BOGLEY, WI. 5500.

TAKOMA PARK, $7,950—ATTRACTIVE Cape Cod, 4 bedrooms, 2 baths, 2 bedrms. and bath 1st floor, finished attic, large rooms, full basement, garage. A real buy. Immediate possession. SAMUEL E. BOGLEY, WI. 5500.

1267 HOLBROOK TER. N.E.—SEMI-DET. brk., 8 rms., bath, oil ht., gar., bargain. PASQUAL, RE. 9238, DU. 2830.

BUNGALOW IN TAKOMA PARK AREA, conv. to schools, transp. and stores; newhouse condition, 5 rooms and bath; auto. oil h.-w.h.; lot 75x199; trees, chicken house and run; hard-surfaced street; price, $4,000. Call Mr. Davis, evenings from 7 to 9 p.m. N. C. HINES & SONS, 1108 Investment Bldg. District 2739.

HILLCREST, S.E.—BY OWNER: 6 ROOMS and bath; fireplace, electric stove, refrigeration; detached, quiet neighborhood; excel. condition; $5,800. Franklin 3185.

ARRANGED FOR 2 FAMILIES. NEAR SILver Spring shopping center; oil heat, garage; $10,300. OWNER, Sligo 8007.

7 ROOMS, RECREATION RM. IN BASEment, 2 baths, oil heat, garage; 1 blk. from Eastern High School; A-1 condition. 1811 A st. s.e. Atlantic 0658-J.

900 BLOCK DELAFIELD PL. N.W., $6,450—6 rooms, bath, h.-w.h., convenient, save comm. OWNER, RA. 4243.

IN CHEVY CHASE, D. C.—A DET. BRICK at $12,500. Conv. to public and parochial schools. 4 bedrms., 2 baths, maid's room in basement, master bedrm. 26 ft. long. THOS. L. PHILLIPS, WO. 7900 until 9 p.m., 3518 Conn.

WITHIN A FEW BLOCKS OF 46th AND Mass. ave.—A 4-bedrm., 2-bath det. brick, 3rd-floor playroom, 2 fireplaces, built-in gar., screened porch, white picket fence, auto. heat. Call MR. TABB, WO. 1957.

ROOMING HOUSE, NEAR 18th AND COlumbia rd.; 11 rms., 3 baths; arranged as 4 apts.; 4 kitchens; 4 refrigerators; all modern. A bargain for $10,000. Reasonable terms. Mr. Raine, AD. 2729. WAPLE & JAMES, INC., DI. 3346.

SILVER SPRING BARGAIN IN A 5-ROOM brick home, very attractive interior, lot 80x200; $7,500. Call MR. TAYLOR, Bradley 0121.

$4,995 — NEW BUNGALOW; CORNER wooded lot; liv. rm., din. rm., kit., service rm., 2 bedrms., attic; oil heat; near bus. KENSINGTON REALTY CO., SH. 2968.

DETACHED BRICK, 4 BEDROOMS, 2 baths; bedroom on 1st floor; only 2 miles to downtown; lovely new section; auto. heat, air-conditioned; garage; price, $12,500. Call National 4905.

USED BUNGALOW IN SILVER SPRING area, 5 rooms, bath, oil heat, garage; $500 cash, $55 per mo. Others, $1,000 cash, balance like rent. Randolph 8700.

6318 2nd ST. N.W.—BUNGALOW, 5 rooms, bath, oil heat, garage; beautiful lot. Submit best offer. Open. Randolph 8700.

600 VAN BUREN ST. N.W.—CORNER, detached brick, nearly new; 8 rooms, 2 baths, oil heat, garage; nice condition; only $10,500. Open. Randolph 8700.

6823 8th ST. N.W.—NEARLY NEW, DEtached brick, 3 bedrooms, 2 baths, oil heat, porches, finished attic; nice yard, garage; near schools, bus, stores. Open. Randolph 8700.

NEAR 12th AND B STS. S.E.—NOW rented as three complete apartments, large brick house, in excellent condition; $7,000; income, $116.50 per month. Randolph 8700.

9308 OCALA ST., SILVER SPRING, MD.—New detached brick; studio living room, 6 rooms and bath, oil heat, 2 fireplaces, porch, future recreation room; large lot, trees. A little gem; $1,000 cash, $65 per month. Open. Randolph 8700.

7-ROOM CENTER-HALL BRICK, 2-CAR attached garage; built by owner 4 yrs. ago; located half square west of 16th. Box 232-X, Star. 2*

HILLCREST, 2608 32nd ST. S.E.—6 large rooms, oil heat; lot 50x150. By OWNER, Trinidad 2752.

FOREST GLEN PARK, SILVER SPRING—2-story brick, 5 rooms and bath; bus and train transportation; air-conditioned; all-elec. kitchen; attached garage; price, $7,450. Call SH. 4678 or SH. 4081-W.

NORTHWOOD PK. (SIL. SPG.) BARGAIN. 4 bedrms., 2 baths, h.-w. heat, attached garage; brick home only 2 yrs. old; $9,500; terms. Definitely couldn't be built today for this money. Out Colesville pike 2 blocks past Four Corners to Lorain ave., turn left, first house on left. Open today. R. P. RIPLEY, Shepherd 4548.

1809 OTIS ST. N.E.—6 ROOMS, PORCHES, garage; semi-detached; large lot; immediate possession. OWNER, ME. 1326. Open Sunday 12 to 5 p.m. Vacant.

CONVENIENT PETWORTH — SEMI-DET. brick; $8,500; 8 rooms, nice lot, garage. Terms arranged.
ROGER MOSS, DI. 3121. Eves., GE. 6483.

56 FARRAGUT PL. N.W.—2-APARTMENT home, living room, bedroom, kitchen, bath each apartment; gas hot-water heat; $8,950. Shown by appointment only. Call OWNER, MI. 2123.

1422 CLIFTON ST. N.W.—9 ROOMS, OIL heat; quick sale, $10,500; reasonable terms. DU. 8308. Immediate poss.

403 11th ST. S.E., NEAR PA. AVE.—7 R., 2 kitchens; new condition; garage; semi-detached. Open day and night. $300 cash. $60. NO. 6176. 2*

84 V ST. N.W.—BRICK, SEMI-DETACHed, 10 r., 2 b., 2 kitchens, 2 porches, 2 stairways; oil heat; new condition. Open day and night. North 6176. 2*

50 T ST. N.W., NR. McKINLEY HIGH—9 r., 2 baths, 2 porches; 2 stairways; furnished or unfurnished; open; conv. location; large attic. OWNER, North 6176. 2*

BETHESDA—BEAUTIFUL WHITE BRICK Cape Cod, 3 bedrms., 2½ baths, recreation room, 2-car garage; well-landscaped lot; 100-ft. frontage; $11,750; immediate possession. SAMUEL E. BOGLEY, WI. 5500.

BUNGALOW IN CHEVY CHASE, D. C.—Six rooms, two porches, oil heat, garage. West of Conn. ave., near Woodrow Wilson High School. $8,950, $1,500 cash. Call Mr. Kessler, with
SHANNON & LUCHS CO.,
1505 H St. N.W. National 2345.

9210 MIDWOOD RD., WOODSIDE PARK. Priced under $20,000. An outstanding home of 9 rooms, 3 baths, recreation rm., half-acre landscaped lawn and garden.
ON DISPLAY 2-5 P.M. DAILY.
H. G. SCHIRMER, Bond Bldg. ME. 3096.

MICHIGAN PARK.
Last one at old prices in group of twelve. New semi-detached brick of six rooms, two baths, nice fenced yard. Only $7,250 on F. H. A. terms. Act now. Call Mr. Quick, RA. 3418 or DI. 3100. BEITZELL.

MODERN BUNGALOW.
Wooded lot, 60x180; 24-ft. living room, dinette, 2 bedrooms, mercury switches, fluorescent lights, beautiful kitchen equipment, slate roof, copper piping. Hope Rote type windows. Convenient to bus and only 20 minutes from downtown Washington. Call Mr. Dreisen, with BEITZELL, DI. 3100; evenings, Trinidad 9042.

## HOUSES FOR SALE.
(Continued.)

823 BONIFANT ST., SILVER SPRING.
7 rooms, 2½ baths, modern brick, 2 addl. rooms in basement, recreation room with fireplace; large porch, garage, awnings, storm windows, slate roof, oil heat, large lot; ½ blks. from heart of Silver Spring. Reasonable.
SUBURBAN REAL

## SUBURBAN PROPERTY FOR SALE.

$8,500—COZY BRICK COLONIAL, 3 FULL bedrooms, large scr. liv.-porch; air-conditioned, oil heat; in good condition; school, church, 10c bus within 2 blocks; reas. terms. DICK BASSETT. Call CH. 5057.

4 BEDROOMS, 2 AND 2 HALF BATHS, in exclusive residential section; for immediate sale. Call Alexandria 2958 or Alexandria 2745.

$5,000—$300 CASH, $47 MO., OR ONLY $60 cash and $60 mo. Colmar Manor, Md.—Liv.-din. r., bdr., k. b., full base., gar.; gas, elec. OWNER. 5716 16th n.w.

4 BEDROOMS, 2 BATHS, BRAND-NEW white Cape Cod brick home, 10 minutes from downtown; large lot with big oak trees; 10c bus; $950 cash, balance like rent. 901 S. 26th pl., Aurora Hills, Arlington.

27 WOODED ACRES, OLD HOUSE, MASSive trees; Potomac Hunt section, near Glen; make offer, whole or part. Phone Sligo 5967 evenings. 1*

IF YOU WANT PLEASANT LIVING NOW and acreage for future development, this nearby estate is 15 minutes from downtown; 8-room, 3-bath house, 17 rolling landscaped acres, secluded but in section of rising values and fast-growing communities; worth $95,000. Box 80-J, Star.

HOUSE, 5 ROOMS, 10 MINUTES FROM Memorial Bridge, schools and bus conv. Falls Church 1879 for direction or appointment. 2*

BETHESDA BUNGALOW, FRAME, 4 room and bath, full basement, furnace heat; lot 75x200. Price, $4,750. Phone Wisconsin 4652.

BARGAIN—TRACT IN THE BRADLEY boulevard County Club district, 5 acres, high, rolling and partly wooded. A real investment. Bradley 0121.

1/3 ACRE, 4 BEDROOMS, 2½ BATHS; 100-ft. set back; practically new; open fireplace, oil hot-water heat, 2-car garage; shaded lot, holly and dogwood trees; price, $11,200; $1,200 down, easy monthly payments. 6220 Lee highway. Call owner, R. H. ROLLINS, Falls Church 1359. No brokers.

ARLINGTON — OWNER TRANSFERRED, immediate sale, 5-room brick bungalow, full basement, semi-finished attic, corner lot; h.-w.h., buckwheat burner; thermostatic heat, fireplace, electric stove. Falls Church 1548-J. 3*

5-ROOM BUNGALOW, ELECTRICITY, bath, large lot; $3,000; terms. G. T. McNAB. Falls Church 1408.

7-ROOM HOUSE, MODERN CONVENiences, nr. stores, school and everything; $6,000; $500 cash. G. T. McNAB. Falls Church 1408.

5-ROOM BUNGALOW, 2 RMS. UNFINISHed in attic, hardwood floors, h.-w.h., oil burner, shade and shrubbery; ½ acre, Falls Church; immediate possession; $6,750; liberal terms. G. T. McNAB. Falls Church 1408.

BRICK COUNTRY HOME, NEAR SILVER Spring—30 minutes to Constitution ave. 4 bedrooms, 2½ baths, unusually large and unusual details, attractive living room with fireplace, dining room, kitchen, built-in garage, porch, laundry room, h.-w.h., paneled recreation room with fireplace; house purchased by owner in 1938. Here is ideal home situated amidst many tall oak trees on 1½ acres land. Wonderful buy at $11,500. Call OWNER, SH. 4232-M after 7 p.m. or any time Sunday.

BUNGALOW—6 ROOMS, A. M. I. HARDwood floors, large, high-ceiling basement; seven tons coal incl.; garage; fruit trees; $4,800; down $500. Warfield 0781. Open evenings till 8.

NEARBY VIRGINIA, SIX MINUTES FROM Lincoln Memorial. New semi-detached brick homes, 36 built, only 8 left; 6 rooms, 1½ baths. Priced at $7,500. High-quality construction. All modern equipment coupled with every convenience. Full-size basement with outside entrance, oil heat, potential recreation room. Paved streets, cement walks. Near schools, stores, churches. Excellent transportation facilities. All utilities. To reach, drive out Lee blvd. one block past Fort Myer, turn right at Washington blvd. Look for sign. 4[illegible] W. BURNETT, 2704 N. Pershing dr. Oxford 2416.

6-ROOM HOUSE, HEAD AND BATH; 1 acre; elec. and gas; fruit; terms. Apply to OWNER, 1504 South Randolph st., Arlington, Va. Oxford 1404-W.

DESIRABLE HOMES IN ALL SECTIONS of Arlington County. Call OLD DOMINION REALTY CO., Chestnut 6343.

$4,975—BRING DEPOSIT, $500 CASH. Vacant; 6 nice rms., bath, h.-w. heat, gas range, screened front porch, glassed rear porch, large lot, garage. BOSS REALTY CO., Oxford 2919.

IMMEDIATE POSSESSION.
1010 N. Edgewood St., Arlington, Va.
Less than 3 miles from Lincoln Memorial; 7-room frame, a.m.i. ready-to-water heat; reasonable price, $5,000. Phone Temple 2020 after 8 p.m. 2*

ARLINGTON'S BEST BUYS.
Exquisite homes, overlooking Potomac River; spacious, 4 bedrooms, 2½ baths. Price $15,750 to $17,500.
New 5-room brick, large corner lot; excellent location; oil heat; $7,350.
Lyon Park—New six-room brick, oil heat, all conveniences; every appointment for a fine home; excellent location, ½ block off Lee blvd. Garage. Extra large lot. Price, $9,250.
F. W. BURNETT, 2704 N. Pershing Dr. Oxford 2416.

HYATTSVILLE HILLS.
5-r. brick bungalow, bath, elec. fireplace, h.-w.h., hwd. floors, full basement; close to schools and bus; $5,500; terms.
6-r. brick, h.-w.h., bath, elec. fireplace, hwd. floors, built-in garage; paved st.; bus at door; close schools. $7,500; terms. ERVIN REALTY CO. Call Hyattsville 0334; eves., Warfield 1231.

FAIRFAX COUNTY BARGAINS.
Modern 5-room brick, 1¼ acres $4,500, $750 down
Modern 4-room brick, 1 acre 5,100, 1,000 down
Remodeled 6-room frame, 4 acres 7,000, 1,000 down
8-room frame, more than 1 acre $7,500
Modern 7-room cedar-shingle, 1 acre 6,750
4-room knotty-pine, over 2 acres 3,950
12 rooms, h.-w.h., 2 baths, 1 acre 5,750
6 rooms, furnace and bath, ½ acre 5,250
Also have much larger selection. Office open 8:30 a.m. to 8 p.m.
Vienna, Va. RAY BARNEY. Phone 218.

6-ROOM HOUSE WITH ALL MODERN improvements on large lot in quiet neighborhood. Price to sell at once, $2,950. Best of terms.
Buell M. Gardner—J. E. Kelly,
Rockville, Md. Phone 280.

## Det. Brick Homes—$300

Down; new; 5-6 rms., tile bath, sar., h.-w.h.; in Maryland Park, Md. WO. 2286.

## YOU BE THE JUDGE.

We say that this brick bungalow with 4 bedrooms, living room, dining room, kitchen, recreation room, hardwood floors, chestnut trim, hot-water heat, oil burner, shrubbery, is a good buy at $6,000; small down payment, balance easy. CLAY'S REAL ESTATE, College Park, Md. WA. 4552 or WA. 1712.

## BEAUTIFUL NEW HOMES

In Riverdale, $6,750 to $7,850; 6 large rooms, beautiful kitchen; air-conditioned; open fireplaces, large lots, fine location; exhibit home, 4911 Ravenswood rd.; turn right at traffic light, left at 48th ave., to Ravenswood rd., right to exhibit home. W. D. CAMPBELL, Warfield 0984.

## SILVER SPRING—$6,750.

New, attractive 6-room brick, center-hall planned, 3 bedrms. and bath 2nd floor, large living room, dining room, kitchen 1st flr.; porch, full basement, oil heat, large lot, near shopping center, schools and trans. Also a 6-room brick, same floor plan, with built-in garage, at $7,250; nice residential section; F. H. A. terms. SH. 6461.

## East Falls Church, Va.,

6899 N. WASHINGTON BLVD.
Now under construction; 5 rooms, 32x28, hardwood floors, fireplace, modern kitchen, tile bath, insulation, air-conditioned heat, city water, sewerage, etc.; on corner lot. Price, $7,950; terms. By owner.

## CLARK W. CROSSMAN, Phone Falls Church 1246.

## TOURISTS,

ROOMING HOUSE—ARLINGTON, VA.
Owner transferred, will sell with or without furniture or sell business and furniture, leasing property with option to buy. Very valuable business location; interesting proposition; must sell; $600 month. G. W. CLEVER CO., 1123 N. Irving st.

## 4 BEDROOMS,

Within block of Arnold or Fairfax 10c bus; large plot with house facing on 2 streets; 1 bath 2nd floor, ½ bath basement; new h.-w.h. plant; needs redecorating; rooming or tourist business; valuable future business site; about $2,500 cash needed.
C. W. CLEVER CO., INC.,
1123 N. Irving St., Arlington, Va.

## 3 SPECIALS.

Arlington—New brick Colonial in a lovely residential section on a well-shaded lot close in; includes living room with fireplace, screened porch, dining room, kitchen; 1st floor; 2 bedrooms and bath upstairs; all rooms are large, with ample closet space; full basement, oil air-conditioned heat; $7,150.
Alexandria—Lovely stone and brick semi-detached end house, 1 block off Mt. Vernon highway, near Alexandria; has nice living room with fireplace, dining room, fully equipped kitchen on 1st floor; 3 bedrooms and bath 2nd floor; beautiful den with fireplace downstairs; hardwood flooring, steel windows and Venetian blinds throughout; illness of owner makes this a bargain; only $8,400.
Here is an extra special beautiful brick Colonial on a large wooded lot in a select section of Falls Church; has large living room with fireplace and extra large side porch, large dining room and fully equipped kitchen; 3 bedrooms and 2 baths upstairs, with stairway to attic; toilet and recreation room in basement, detached garage; adjoining ½ lot available. Don't miss this. Only $11,500.

## THE GOSS CO.,

2304 Wilson Blvd. GL. 1248, Oxford 1098.

## WEEK'S BEST BUY

| | |
|---|---|
| 5-room brick, lot 50x150 | $6,950 |
| 5-room Johns-Mansville veneer, small down payment, Lot 50x120 | $7,800 |
| 5-room brick, lot 50x110 | $7,150 |
| 5-room frame, glass-inclosed sun porch, lot 50x140 | $5,950 |
| 6-room brick, lot 40x200 | $7,250 |
| 6-room brick, lot 53x118 | $7,750 |
| 6-room brick, bedroom, lav. on 1st floor, lot 50x125 | $7,250 |
| 5-room bungalow, lot 50x150 | $6,850 |

See These Homes Today. All Detached.
ARLINGTON DIVISION
Realty Associates, Inc.
4617 Lee Highway CH. 1438

## SUBURBAN PROPERTY FOR SALE.

## LAUREL, MD., 317 GORMAN AVE.

6-large-room bungalow, lot 60x140, with 2 additional lots; over $1,000 worth of boxwood and shrubs, full-length cellar, 24x40; well insulated and weather-stripped, OIL HEAT with hummel hookup for hot water; a beautiful home, priced to sell immediately for $7,500. Can be seen any time.

## REAL BARGAIN.

5 large rooms, open fireplace, hdw. floors, full cellar, oil burner, large lot; 3 blocks from streetcar and school. $5,750, $500 cash. J. HARRIS ROGERS, Hyatts. 0462, WA. 2706. 2*

## $27.50 PER MONTH.

$3,950—NEW NATIONAL DEFENSE HOME. Your opportunity to buy at a price that has been offered by purchasing materials before the recent increases. A savings made possible for you by the PHILLIPS H. CLARKE CO., Developers of West Lanham Hills, Md.
ACT NOW! Call Warfield 9849.

COLORED—8th AND FLORIDA AVE. N.E.: $40 per month and a reasonable cash payment will buy this solid brick house with 6 large rooms, pantry and bath, h.-w.h., big cellar with wash trays, 2 porches, etc. for only $5,450.
DI. 8917. W. L. MOORE. GE. 2802.

## SUBURBAN PROPERTY FOR RENT.

7-ROOM HOUSE, H.-W.H., UNFURNISHed, $45 per month. Phone Capitol Heights, Md., 255-J.

McLEAN, VA.—PARTLY FURNISHED 6-room brick house, shaded lot 150x100. Adults only. Avail. Nov. 15th. Call Elmwood 460 before 10 a.m. or bet. 5 and 6 p.m.

## SUBURBAN PROPERTY WANTED.

FOR QUICK ACTION, LIST YOUR MONTgomery County property with
H. BROOKS PERRING,
8634 Colesville Rd. SH. 7966.

## INVESTMENT PROPERTY FOR SALE.

TWO-FAMILY APTS. OF 6 AND 5 ROOMS, h.-w.h., separate entrance, cellar, porch and heating plant. Frigidaire. Price, $7,250. No agents. DU. 0971. OWNER.

6-ROOM AND BATH BRICK, NEAR Soldier's Home. Now vacant but can be rented at $40-$65. Price, $5,950. Have other invest. prop. CO. 1348, EM. 0289.

2 BRICKS, NORTHEAST. RENT, $37.00. Price, $3,250. THOMAS P. BROWN, 615 4th st. s.w.

TWO-STORY APARTMENT HOUSE, NEAR 12th and R 1/2 ave. n.e., consisting of 14 3-rm. and bath apts., full cellar with 3-rm. apt. for janitor; building in good repair. All rented at low rates; total rent per year approxi. $7,800; price, $41,500. Discussed at $41,000. Apply STEUART BROS., INC. DI. 2434.

NEW DETACHED 4-FAMILY APTS., finest s.e. location. Rentals $2,220, per year. Tenants furnish own gas, heat. Each apt. has living rm., bedrm., large dinette, kitchen, bath and large screened porch. Excellent investment at price of $15,750. I have other apt. buildings. For information see Al Kamons, with J. WESLEY BUCHANAN, office open Sunday.

CORNER STORE AND LARGE APT.—Large detached garage (on side street). S.W. D. C. CH. 3300.

OPPORTUNITY FOR SMALL NATL. ORGanization to secure property on lower 16th st., close to Statler Hotel; less than $25,000. Sacrifice sale.
OLIVER T. CARR,
NA. 2865.

## TO CLOSE AN ESTATE.

6 rms., bath, row brick, h.-w.h., good condition. Near 10th and Penna. ave. s.e. Call DI. 6969 or Ordway 0433.

## SILVER SPRING

STORES AND APTS.
2 buildings, each with 2 stores, apts. above; 100% rented; annual rental on both buildings, $3,500. Price, $29,000.
THE MARYLAND REAL ESTATE CO., 8634 Colesville Rd. Shepherd 5100.

## 6 SEMI-DETACHED HOMES.

Rented to produce good investment opportunity.
W. S. HOGE, Jr.,
2815 Lee Highway, Arlington, Va.
CH. 0600. Eves., CH. 4719.

## BUSINESS PROPERTY FOR SALE.

2nd COMM. FIREPROOF BLDG., 90x115 ft., centrally located in n.w., suitable for bakery, laundry, warehouse, shop or manufacturing; downtown location. Roof of approximately 10,000 sq. ft. for parking or storage. Phone NA. 1956.

STORE AND 5-ROOM APT., H.-W.H. AND electric; good n.w. location; price, $14,500. Call Georgia 5111.

BUSINESS PROP., LOCATED ON WISconsin ave., Bethesda, Md., about 10,000 sq. ft. of ground; brick bldg., 30 ft. x 85 ft.; apt. above 3-car gar. and other conv. Good monthly income. Apply 7125 Arlington ave., Bethesda, Md., or call WI. 4987 after 6.

## BUSINESS PROPERTY FOR RENT.

LARGE STORE, LEASE OR SALE, 3,400 sq. ft.; alley; suit. any business. 1124 9th n.w.; 8 a.m. to 1 p.m. District 6564.

## VACANT GROUND FOR LEASE

Near Hyattsville, Md., on two-lane highway. Very valuable location. For use as farmer's market or other desirable purpose. Call Mr. Bord,
Randall H. Hagner & Co., Inc.
1321 Conn. Ave. N.W.
DE. 3600.

## FARMS FOR SALE.

356-ACRE FARM, WELL CULTIVATED; now shipping milk to D. C.; 12-room house, 2 baths, 50x80-ft. barn; all bldgs. excellent condition. Also sell head of stock, modern farm machinery. Sell at once due to owner's health. LOUIS JONES, 4 mi. s.w. of Dickerson, Md., on Rt. No. 2. 6*

GOOD HOUSE, 14½-ACRE FARM, 688 FT. fronting highway No. 224, near Indianhead, Md.; priced for immediate sale, $3,300, $300 cash, $25 monthly. Also 1½ to 50 acre parcels, $25 cash, $10 per month. J. WM. McVICKER, Trinidad 1272.

400-ACRE STOCK FARM, 17 MILES from city. Leesburg rd.; good fences, springs and creek, barn, outbldgs., 18th century dwelling, original trim, mantels, chimneys; fine old trees, mountain views; $18,000, ½ cash, bal. terms to be arranged. ME. 3444.

SEVEN MINES FROM SILVER SPRING, just off the Colesville pike; 100 acres, unimproved; beautiful building sites, partly wooded, small stream; might divide; $75 per acre. Call Ashton 5563.

170 ACRES, $80 PER ACRE, GOOD STATE of cultivation, some timber, two small lakes; 3-mile frontage on hard road. Ashton 5563. 1*

63 ACRES PRODUCTIVE LAND, LIES well, 12 miles north of D. C., fronts on State road; 2/10 of a mile, 8-rm. brick house, modern, porches, sun porch, porte-cochere, hardwood floors, fireplace, barn 20x30, poultry house. Price, $30,000. CLAY'S REAL ESTATE, College Park, Md. WA. 4552; eves., WA. 1712.

MONTGOMERY COUNTY FARMS ALL sizes; acreage, town homes, lots, rentals. FRANCIS L. THOMPSON, 117 W. Montd ave., Rockville, Md. Rockville 444.

733 ACRES, 270 IN FRUIT, PEACH AND apple; 250 acres tillable; located in Pennsylvania near Blue Ridge Summit, about 65 miles from Washington. Seven brick and stone houses, barns and outbuildings, including packing barn. Herd of Aberdeen Angus cattle, hogs, turkeys, draft horses, complete farm equipment. NA. 6347.

350 ACRES, WOODED AND FARM LAND, near Smithfield, Virginia. Large dwelling, two tenant houses, outbuildings; good soil, present crops corn and peanuts; fine farm for raising hogs, soy beans, vegetables, fruit. Could easily be divided into smaller units. Box 230-X, Star.

120 ACRES, 18 MILES WEST OF ROCKville, Md.; $5,000; on hard-surface road. Box 253-X, Star. 2*

FARM BARGAINS IN VA.
198-acre dairy, 13-room old brick house $80,000
120-acre dairy; 25 miles from D. C. 30,000
140 acres, beautiful old stone house 35,000
302 acres, old 12-room stone house 32,500
20-acre dairy, 8-room house 5,000
193 acres; excellent bargain 12,000
Also have much larger selections. Office open 8:30 a.m. to 8 p.m.
Vienna, Va. RAY BARNEY. Phone 218.

## 259-ACRE FARM NEAR CULPEPER, VA.

Located on State Hwy. 3, four miles southeast of Culpeper, with rolling and level land divided into 8 fields, which may be cultivated with horses or machinery. This farm contains an 8-room frame house with basement, 3-rm. tenant house, 2 barns, corn house, hog house and other outbuildings. No electricity, but current is available. Because of its fertility and location, this farm will prove a splendid investment at its present price of only $13,500. To inspect, contact E. J. NOTTINGHAM, JR., Culpeper, Va.

## 83 ACRES—$3,000.

6-room house, all farm buildings; elec.; on paved road; mostly under cultivation. Terms. $500 cash, balance $40 month.
280 acres, 9-room frame house in nice setting shade trees with a beautiful panorama view of surrounding mountains. All farm buildings in finest condition. 30 miles from D. C. One of the best farms in Montgomery County and a bargain at $16,000; terms.
3 acres with modern 9-room house, 19 miles from D. C. Must sell at once to settle estate. Price, $4,500 on easy terms.
485-acre farm, all fine buildings, 30 miles from D. C. Ideal stock cattle or dairy farm. Price only $27,000. Terms.
Buell M. Gardner—J. E. Kelly,
Rockville, Md., Phone 280.

## LOTS FOR SALE.

9 LOTS FOR $2,850, IN TAKOMA PARK. N. C. HINES & SONS, Investment Bldg. DI. 7739. Call Friday and Saturday until 9 p.m.

EXCEPTIONALLY BEAUTIFUL 1¼-ACRE lot in attractive Sleepy Hollow, out Lee blvd., 15 min. from Lincoln Memorial. Unusual variety of trees, including maple, oak, pine, dogwood, willow, holly offers fine opportunity for developing estate of rare charm. Must sacrifice. Call OWNER, Glebe 2560.

## LOTS FOR SALE.
(Continued.)

HAVE 350 COMMUNITY GROUP LOTS, 18 ft. wide, ideal for low-cost housing. Will sell all or part. Near Michigan and S. Dakota aves. n.e. in D. C. $450 each. This is an approved defense housing area. Call NA. 4905 or WI. 7181 Sunday.

ATTENTION, BUILDERS—39 LOTS, BEtween Silver Spring and Takoma Park, Md., for $6,000 homes. Terms. Will cooperate with responsible builder. Box 485-J, Star.

$5,500 CASH BUYS THIS EXCELLENT apartment or church site; 81x120 feet in the 4800 block of Conduit road n.w. Priced far below market values for corresponding lots; this represents a rare bargain, either for immediate building or for an investment. This is the last vacant ground in the block, improved on one side by a group of new garden apts. and on the other by a row of new one-family houses. Phone MR. BORNSTEIN at NA. 5530 during the day or at Sligo 5357 after 7 p.m. 4*

BEAUTIFUL HOMESITES, LARGE TREES, improv.; exclusive Lee Hgts., Arlington; 115-ft. front, nearly ¾ acre. Owner must sacrifice. CH. 1187.

DESIRABLE LOTS, RESIDENTIAL AND business, in and near Falls Church, Va.

## CLARK W. CROSSMAN, Phone Falls Church 1246.

## ATTENTION, BUILDERS.

100 wooded lots in best residential section of Arlington, within 10c bus zone and 20 minutes downtown; sewer and water available. Less than $350 per lot; ¼ down, balance 6 to 12 and 18 months, and with release clause.
N. C. HINES & SONS, REALTORS, 4320 Lee Hwy. Call Prevette, CH. 2440

## BUILDERS, ATTENTION!

150 4-Family-Flat Lots (Row).
50 Row-House Lots.
BEST CLOSE-IN N.E. SECTION.
5 Minutes From Capitol.
WILL HELP FINANCE.
SHAPIRO, INC.,
1341 Conn. Ave. N.W. Dupont 7777.

## LOTS FOR RENT.

2nd COMMERCIAL—LOT 21x67, FOR rent; suitable for parking of 6 trucks. 16 Decatur st. n.e., between O and P, N. Capitol and First sts. HO. 2213.

## REAL ESTATE EXCHANGE.

2-ROOM APT., KITCHENETTE, DINETTE and bath; in one of the most desirable blocks on upper Conn. ave. Co-operative. Will sell or trade my equity for a lot or small home. Telephone DI. 2724.

## REAL ESTATE SALE OR EXCHANGE.

BIG, SELECT LIST IN, OUT D. C., REduced, terms; few lease, trade. Some kind of mig., others sell or trade. State what you have, wish. Houses, duplex flats, office bldg., garages, country property, all kinds. N. E. RYON CO., 1216 N. Y. ave. NA. 7907, GE. 6146.

## WATER FRONT PROPERTY.

WANTED—SMALL ALL-YEAR HOUSE, ON or facing open water. Box 61-J, Star.

## OFFICES FOR RENT.

DUPONT CIRCLE—ONE OR TWO ROOMS, with use of adjoining reception room. Sec. Janitor. 1606 20th. HO. 0080.

NEAR 15th AND H STS. N.W.—OFFICE space opening on street, excellent business location, 770 sq. ft., $350 per month. ROBT. L. McKEEVER CO., Shoreham Bldg. NA. 4750.

LARGE WELL HEATED AND LIGHTED rms., single or double. Current furn., janitor service; reasonable. Inquire MANAGER, Stewart Bldg., 402 6th st. n.w.

FIRST FLOOR, ABOUT 2,500 SQ. FT., location 1124 Vermont ave. $200 per month. Inquire office, 1120 Vermont ave.

1006 H ST. N.W.—OFFICE SPACE, 2 rms., each app. 15 ft. x 25 ft. deep, rental. Apply mgr., Ebbitt Hotel, 1000 H st. n.w.

TWO CONNECTING ROOMS, SECOND floor, Marlow Building, 811 E st. n.w.

SILVER SPRING—4-ROOM OFFICE, FOR professional or business man; best location on Georgia ave. BAINS REALTY CO., 8413 Georgia ave. SH. 3892.

1020 18th ST. N.W.—2nd-FLOOR OFFICE space for rent, will arrange to suit tenant. See owner on premises, or WM. R. ELLIS, 1539 Eye st. n.w. DI. 2029.

DESK ROOM, INCLUDING DRAFTING space, downtown location. Reasonable. Phone National 7860.

SILVER SPRING—EXCELLENT LOCATION for dentist or chiropodist, new building. THE MARYLAND REAL ESTATE CO., 8634 Colesville Rd. SH. 5100.

1st-FLOOR APARTMENT, 6 ROOMS; suitable doctor, dentist or light commercial use. 1413 Park road n.w.
HENRY J. ROBB, INC.,
1024 Vermont Ave. DI. 8141.

## OFFICES,
## 5913 GA. AVE. N.W.

HARRY A. OLIKER CO.,
918 15th St. N.W. National 7157.

## STORES FOR RENT.

2600 12th ST. N.E.—LARGE STOREROOM near Rhode Island ave. n.e. Ample parking; reasonable rent. GEORGE I. BORGER, 642 Tuck ave. n.e. AT. 0356.

EXCELLENT STORE, SUITABLE FOR ANY business. 1118 7th st. n.w. Equipped for restaurant. Apply MR. LISS, 1105 7th st. n.w.

404 5th ST. N.W., AT MUNICIPAL CENter—Fine location for barber or tailor. H. P. LONG, 400 5th st. n.w.

CORNER 5th AND K N.W., OPPOSITE New Center Market—Suitable wholesale or retail business. Apply HIMMELFARB PROPERTIES, INC., 474 K st. n.w. ME. 1107.

FIRST-FLOOR CORNER OFFICE OR storeroom, 3 large show windows; 402 6th st. n.w., corner D; well heated; janitor serv. Reasonable. Manager on premises.

NEAR 18th AND COLUMBIA RD.—ONEstory store, 20x70 ft. Excellent for grocery, etc. Reasonable rental.
STEANNETT & LUCHS CO.,
1505 H St. N.W. NA. 2345.

## 914 G ST. N.W.

Downtown business section. Connecting finished basement; reasonable. WO. 7161.

## 3008 WILSON BLVD.,

Next to A. & P. Super Market. Plenty window space; reasonable rent. WO. 1429.

## Drugstore for Rent

In thriving new shopping center, adjoining grocery store that is doing a good business. Located in

## RIVER TERRACE

at 34th and Benning Rd. N.E.
where there are 500 families living now and 500 more houses to be built. Also on one of Washington's busiest thoroughfares. This is a real opportunity for a drugstore.
Call Mr. Pascoe with
Davy & Murphy, Atl. 2800

## MONEY TO LOAN.

MONEY ON YOUR HOME. QUICK, CONFIDENTIAL 1st and 2nd trust, taxes, home improvements, debts, etc. MERIT REALTY, 713 Woodward Bldg. RE. 1122.

REAL ESTATE LOANS—4-4½-5%, graded according to character of loan.
MOORE & HILL CO., 804 17th ST. N.W.

SECOND TRUST MONEY.
We make loans to D. C.-Md.-Va. homeowners, any amount; low rates, quick, courteous service.
COLONIAL INVESTMENT CO.,
1429 L ST. N.W. DI. 6150.

LOANS TO D. C., MD. AND VA. HOMEowners. Also indorsed co-maker and collateral loans. Low rates, easy terms. No delay.
SECURITY FINANCE CORPORATION,
838 Investment Building. District 8672.

MONEY ON SECOND TRUST.
We will buy second-trust notes, D. C., nearby Md. or Va. Reasonable rates.
NATIONAL MORTGAGE & INVESTMENT CORP.,
1312 N. Y. Ave. N.W. National 5833.

FUNDS AVAILABLE, FIRST MORTGAGE loans; interest 4½, 5 and 5½ per cent, according to margin of security.
WM. T. BALLARD,
1221 Eye St. N.W.

PERSONAL LOAN COMPANIES.
*Operating Under Uniform Small Loan Laws.*

## YOU

. . . Can get a loan of $100.00 if you can make monthly payments of $7.59.

| Cash Loan You Get | Amount You Pay Including All Charges Weekly | Monthly |
|---|---|---|
| $25.00 | $0.45 | $1.90 |
| 50.00 | 0.89 | 3.79 |
| 100.00 | 1.78 | 7.59 |
| 150.00 | 2.65 | 11.38 |
| 200.00 | 3.52 | 15.17 |
| 300.00 | 5.25 | 22.75 |

*Payments include all charges as prescribed by the Uniform Small Loan Law*

Loans made on your own signature. No security required. No credit inquiries are made to relatives, friends or employer. Apply in morning and get money the same day. Just telephone, give us a few facts—then call for the money.

## ARLINGTON FINANCE

*(A Small Loan Co.)*
2006 N. Moore St. Rosslyn, Va.
Telephone Chestnut 1800
H. A. WOOD, Mgr.

## BUDGET FINANCE CO.

6982 Wisconsin Ave. Bethesda, Md.
At East-West Highway.
Telephone Wisconsin 4373
JAMES COGLEY, Jr., Mgr.

Plenty Free Parking. Frequent Fast Bus and Streetcar Service.

## HUNTING ACCOMODATIONS.

HUNTING?
Daily or weekly rates. Appalachian Valley Ranch, Blue Ridge Summit, Pa., Box 208. 2*

## ACREAGE FOR SALE.

WE HAVE A WELL-LYING ACREAGE tract, part cleared, part in forest, for subdivision; $100 per acre; 11 miles north of D. C. CLAY'S REAL ESTATE, College Park, Md. Warfield 4552. Eves., WA. 1712.

NR. CAP. HEIGHTS, MD.—4 ACRES OF land having an old mill, part suitable for gas station; $5,000. H. F. BIEBER, est. 1915. SH. 6565.

## FOR YOUR OWN DEFENSE

YOU CAN DO NOTHING BETTER WITH SOME OF THE EXTRA MONEY YOU ARE NOW MAKING, OR HAVE SAVED THAN TO INVEST A SMALL PART OF IT MONTHLY IN A FEW ACRES WITHIN EASY COMMUTING DISTANCE OF YOUR NATIONAL CAPITOL. RESTRICTED 2 TO 5-ACRE TRACTS, 6 MILES FROM D. C. LINE AND ONLY 10 MINUTES FROM SUITLAND, MD. ELECTRIC, SCHOOL BUS, MAIL DELIVERY, ETC. OWNER, CALL DI. 7321.

## LEGAL NOTICES.

**JAMES R. KIRKLAND, Attorney.**

DISTRICT COURT OF THE UNITED States for the District of Columbia, holding Probate Court.—No. 58,526. Administration.—This is to Give Notice: That the subscribers of the District of Columbia have obtained from the Probate Court of the District of Columbia, Letters Testamentary on the estate of Marie Susanne Forle, late of the District of Columbia, deceased. All persons having claims against the deceased are hereby warned to exhibit the same, with the vouchers thereof, legally authenticated, to the subscribers, on or before the 20th day of October, A. D. 1942; otherwise they may by law be excluded from all benefit of said estate. Given under our hands this 20th day of October, 1941. SAMUEL C. FOGLE, Route 4, Anacostia, D. C. PAUL S. FOGLE, 241 15th st. s.e. (Seal.) Attest: VICTOR S. MERSCH, Deputy Register of Wills for the District of Columbia, Clerk of the Probate Court. oct25,nol8

**BERNARD L. AMISS, Attorney.**

DISTRICT COURT OF THE UNITED States for the District of Columbia, holding Probate Court.—No. 59,139. Administration.—This is to Give Notice: That the subscribers of the District of Columbia have obtained from the Probate Court of the District of Columbia, Letters of administration c.t.a. on the estate of Mary M. McCrory, also known as Mary McCrory, late of the District of Columbia, deceased. All persons having claims against the deceased are hereby warned to exhibit the same, with the vouchers thereof, legally authenticated, to the subscribers, on or before the 15th day of October, A. D. 1942; otherwise they may by law be excluded from all benefit of said estate. Given under our hands this 15th day of October, 1941. ELLEN G. DEUKELMAN, 1342 Valley pl. s.e. HUGH J. McCRORY, 202 F st. n.e. (Seal.) Attest: VICTOR S. MERSCH, Deputy Register of Wills for the District of Columbia, Clerk of the Probate Court. oct25,nol8

**ARTHUR PETER and W. H. BADEN, Attorneys.**

DISTRICT COURT OF THE UNITED States for the District of Columbia, holding Probate Court.—No. 59,142. Administration.—This is to Give Notice: That the subscriber, of the State of South Carolina, has obtained from the Probate Court of the District of Columbia, Letters of Administration on the estate of Walter Mangum, late of the District of Columbia, deceased. All persons having claims against the deceased are hereby warned to exhibit the same, with the vouchers thereof, legally authenticated, to the subscriber, on or before the 14th day of October, A. D. 1942; otherwise they may by law be excluded from all benefit of said estate. Given under my hand this 14th day of October, 1941. ELIZA READ MANGUM, 5 Ladson Street, Charleston, S. C. (Seal.) Attest: VICTOR S. MERSCH, Deputy Register of Wills for the District of Columbia, Clerk of the Probate Court. oct25,nol8

**LEWIS H. FISHER, Attorney.**

DISTRICT COURT OF THE UNITED States for the District of Columbia, holding Probate Court.—No. 59191. Administration.—This is to Give Notice: That the subscriber, of the District of Columbia, has obtained from the Probate Court of the District of Columbia, Letters of Administration, c. t. a., on the estate of Harriet T. Seven, late of the District of Columbia, deceased. All persons having claims against the deceased are hereby warned to exhibit the same, with the vouchers thereof, legally authenticated, to the subscriber, on or before the 27th day of October, A. D. 1942; otherwise they may by law be excluded from all benefit of said estate. Given under my hand this 27th day of October, 1941. DANIEL E. CAMPBELL, 1427 F St. N.W. Wash., D. C. (Seal.) Attest: VICTOR S. MERSCH, Deputy Register of Wills for the District of Columbia, Clerk of the Probate Court. oct25,nol8

**VINCENT A. SHEEHY, Jr., Attorney.**

DISTRICT COURT OF THE UNITED States for the District of Columbia, Holding Probate Court.—No. 59179. Administration.—This is to Give Notice: That the subscriber, of the District of Columbia, has obtained from the Probate Court of the District of Columbia, Letters Testamentary on the estate of Erma F. Simmons, late of the District of Columbia, deceased. All persons having claims against the deceased are hereby warned to exhibit the same, with the vouchers thereof, legally authenticated, to the subscriber, on or before the 21st day of October, A. D. 1942; otherwise they may by law be excluded from all benefit of said estate. Given under my hand this 21st day of October, 1941. MAYNARD J. SIMMONS, M. D., 1809 Kenyon St. N.W. (Seal.) Attest: THEODORE COGSWELL, Register of Wills for the District of Columbia, Clerk of the Probate Court. oct25,nol8

**ARTHUR PETER and W. H. BADEN, Attorneys.**

DISTRICT COURT OF THE UNITED States for the District of Columbia, Holding Probate Court.—No. 59,189. Administration.—This is to Give Notice: That the subscribers, of the States of Oklahoma and Delaware, respectively, have obtained from the Probate Court of the District of Columbia, Letters Testamentary on the estate of Charles G. Treat, late of the District of Columbia, deceased. All persons having claims against the deceased are hereby warned to exhibit the same, with the vouchers thereof, legally authenticated, to the subscribers, on or before the 14th day of October, A. D. 1942; otherwise they may by law be excluded from all benefit of said estate. Given under my hands this 23rd day of October, 1941. ERINE T. BUTLER, 3311 So. Zunis Avenue, Tulsa, Okla. MARGARET T. ARNOLD, 2301 Macdonough Rd., Wilmington, Del. (Seal.) Attest: THEODORE COGSWELL, Register of Wills for the District of Columbia, Clerk of the Probate Court. oct25,nol8

**JEAN H. HORWITZ, F. REGIS NOEL, Attorneys.**

DISTRICT COURT OF THE UNITED States for the District of Columbia, Holding a Probate Court.—Estate of Annie Elizabeth Harris, deceased.—No. 58,849. Administration Docket 125.—Application having been made herein for probate of the last will and testament of said deceased, and for letters Testamentary on said estate, by Alice Virginia Harris it is ordered this 23rd day of October, A.D. 1941, that William Harris, John W. Harris, Unknown heirs at law and next of kin of Annie Elizabeth Harris, deceased, and all others concerned, appear in said Court on Monday, the 1st day of December, A.D. 1941, at 10 o'clock A.M., to show cause why such application should not be granted. Let notice hereof be published in the "Washington Law Reporter" and The Evening Star, once in each of three successive weeks before the return day herein mentioned, the first publication to be not less than thirty days before said return day. Witness, the Honorable ALFRED A. WHEAT, Chief Justice of said Court, this 23rd day of October, A.D. 1941. (Seal.) Attest: VICTOR S. MERSCH, Deputy Register of Wills for the District of Columbia, Clerk of the Probate Court. oct23,28,30,nov1,3

## LEGAL NOTICES.

**CROMELIN, TOWNSEND, BROOKE & KIRKLAND, Attorneys.**
**1366 National Press Building.**

DISTRICT COURT OF THE UNITED States for the District of Columbia, Holding a Probate Court.—Estate of Emily Read Jones. Deceased.—No. 58,509.—Administration Docket 125.—Application having been made herein for probate of the last will and test

# RADIO PROGRAM

SATURDAY November 1, 1941

*Last-minute changes in radio programs sometimes reach The Star too late for correction that day*

| P. M. | WMAL, 630k. | WRC, 980k. | WOL, 1,260k. | WJSV, 1,500k. |
|---|---|---|---|---|
| 12:00 | Alexandria on Air | News—Novelette | Rev. Hugo Henning | Armstrong Theater |
| 12:15 | News and Music | Consumers' Time | News and Music | " " |
| 12:30 | Farm and Home | Call to Youth | Children's Scrapbook | Stars Over Hollywood |
| 12:45 | " " | Devotions | " " | " " |
| 1:00 | " " | Matinee in Rhythm | Sports Page | Book Lady |
| 1:15 | | Army-Notre Dame | Government Girl | Army-Notre Dame |
| 1:30 | Music by Laval | Football Game | Sports Page | Football Game |
| 1:45 | " " | " " | " " | " " |
| 2:00 | Vincent Lopez's Or. | " " | " " | " " |
| 2:15 | " " | " " | " " | " " |
| 2:30 | Singtime | " " | " " | " " |
| 2:45 | Minnesota-N'Western | " " | | News—Football Game |
| 3:00 | Football Game | " " | News—Sports Page | Army-Notre Dame |
| 3:15 | " " | " " | Sports Page | Football Game |
| 3:30 | " " | " " | " " | " " |
| 3:45 | " " | " " | " " | " " |
| 4:00 | " " | News—Campus C'p'rs | " " | " " |
| 4:15 | " " | Campus Capers | " " | Accent on Music |
| 4:30 | " " | Weekend Whimsy | " " | Around Britain |
| 4:45 | " " | " " | " " | " " |
| 5:00 | " " | Music for Everyone | " " | Meadowbrook Matinee |
| 5:15 | " " | " " | | " " |
| 5:30 | Clipper Ship | N. B. C. Recital | The Women's Forum | " " |
| 5:45 | " " | Musicade | Modern Melodies | Labor News Review |
| 6:00 | News—Songs | News—Musicade | Sports Resume | Al Warner—Record |
| 6:15 | Lum and Abner | Musicade | Football Scores | Off the Record |
| 6:30 | Ray Michael—Music | Religion in News | News and Music | Eric Sevareid |
| 6:45 | Edward Tomlinson | Musicade | Syncopation | The World Today |
| 7:00 | Message of Israel | This Is Washington | M. van der Meer | Arch McDonald |
| 7:15 | " " | " " | Dinner Music—Ring | Your Government |
| 7:30 | Football Scores | P. Van Steeden's Or. | Richard Eaton | Wayne King's Orch. |
| 7:45 | " " | " " | Inside of Sports | " " |
| 8:00 | Boy Meets Band | Playhouse | The Green Hornet | Guy Lombardo's Or. |
| 8:15 | " " | " " | " " | " " |
| 8:30 | Bishop and Gargoyle | Truth or Consequence | Union Mission | Hobby Lobby |
| 8:45 | " " | " " | " " | Lobby—Elmer Davis |
| 9:00 | Flynn's Spin & Win | National Barn Dance | Birth of the Blues | Hit Parade |
| 9:15 | " " | " " | " " | " " |
| 9:30 | News—N. B. C. Prog. | " " | Below Rio Grande | " " |
| 9:45 | N. B. C. Program | | Chicago Theater | Saturday Serenade |
| 10:00 | Hemisphere Revue | Sports Newsreel | " " | " " |
| 10:15 | " " | Rep. Henry Jackson | " " | Philip La Follette |
| 10:30 | Sammy Kaye's Or. | Hot Copy | " " | " " |
| 10:45 | " " | " " | " " | People's Platform |
| 11:00 | News | News and Music | Bill Mundy's Or. | " " |
| 11:15 | Abe Lyman's Or. | Vass Family. | Del Courtney's Or. | Music for Moderns |
| 11:30 | Art Jarrett's Or. | Riverboat Revels | California Melodies | Jan Masaryk |
| 11:45 | " " | " " | " " | Blue Barron's Or. |
| 12:00 | News—Orchestras | News—Orchestras | Or.; News; D. Patrol | News—Orchestras |

**THE EVENING'S HIGH LIGHTS.**

WWDC, 2:30—McKinley Tech vs. Central High, interscholastic football game broadcast.

WJSV, 4:30—Around Britain: Six correspondents—Alexander Woollcott, Bob Trout, Robert Riskin, Charles Collingwood, Paul Manning and Edward R. Murrow—report from various cities in England.

WOL, 5:30—The Women's Forum: Prominent women in a round table discussion of current affairs.

WRC, 7:00—This Is Washington: First of a series of microphone tours successively depicting life in Washington, London, the Army and the Navy.

WMAL, 7:30—Football scores for 30 consecutive minutes.

WMAL, 8:00—Boy Meets Band: Further adventures in the life of Bandleader Ted Steele.

WJSV, 8:30—Hobby Lobby: Tonight's hobbyists include a Lamasery student, a whimsical inventor and a gloved violinist.

WOL, 9:00—Birth of the Blues: Bing Crosby, Mary Martin, Rochester and Brian Donlevy preview songs from the movie of that name.

WOL, 9:30—Below the Rio Grande: A brief radio display of good neighborliness.

WOL, 9:45—Chicago Theater: Victor Herbert's "Naughty Marietta," with John Carter, Marion Claire, Ruth Slater and Win Stracker.

WMAL, 10:00—Hemisphere Revue: Two guest stars and Ben Grauer as m. c.

WRC, 10:15—A talk by Representative Jackson of Washington.

WJSV, 10:15—Philip F. La Follette, ex-Governor of Wisconsin addresses a meeting of State and local chairmen of the American First Committee.

WJSV, 10:45—People's Platform: From St. Louis, a professor, an attorney, a farmer and a clubwoman voice the war sentiment of the Midwest.

WJSV, 11:30—Jan Masaryk, Foreign Minister of the Czecho-Slovak Republic, speaks in commemoration of Czecho-Slovakia week.

**SHORT-WAVE PROGRAMS.**

SYDNEY, 4:55—News and commentary: VLQ7, 11.88 meg., 25.2 m.

BERLIN, 6:00—News in English: DJD, 11.77 meg., 25.4 m.; DZD, 10.54 meg., 28.5 m.

LONDON, 6:00—War Commentary: GSC, 9.58 meg., 31.3 m.; GSD, 11.75 meg., 25.5 m.

MOSCOW, 6:45—Broadcast in English: RNE, 12 meg., 25 m.

LONDON, 7:15—Weekly visit to the American Eagle Club: GSC, 9.58 meg., 31.3 m.; GSD, 11.75 meg., 25.5 m.

BUDAPEST, 7:30—News in English: HAT4, 9.12 meg., 32.8 m.

LONDON, 8:00—The News: GSC, 9.58 meg., 31.3 m.; GSD, 11.75 meg., 25.5 m.

TOKIO, 8:05—News in English: JLG4, 15.10 meg., 19.8 m.; JZJ, 11.80 meg., 25.4 m.

BERLIN, 8:15—News in English: DJD, 11.77 meg., 25.4 m.; DZD, 10.54 meg., 28.5 m.; DXP, 6.03 meg., 49.7 m.

MOSCOW, 9:30—English period: RV96, 15.18 meg., 19.7 m.

GUATEMALA, 10:15—Concert by the National Police Force Band: TGWA, 9.68 meg., 31.3 m.

LONDON, 10:15—"Britain Speaks": GSC, 9.58 meg., 31.3 m.; GSD, 11.75 meg., 25.5 m.

ROME, 10:30—News in English: 2RO4, 11.81 meg., 25.4 m.; 2RO6, 15.30 meg., 19.6 m.; 2RO8, 17.82 meg., 16.8 m.

BERLIN, 10:30—News in English: DJD, 11.77 meg., 25.4 m.; DZD, 10.54 meg., 28.5 m.; DXP, 6.03 meg., 49.7 m.

MOSCOW, 12 a.m.—News: RV96, 15.18 meg., 19.7 m.

**WINX—250w.; 1,340k.**

1:00 News
1:05 Tony Wakeman
2:00 News
2:05 Tony Wakeman
3:00 News
3:05 Tony Wakeman
4:00 News
4:05 Tony Wakeman
5:00 News
5:05 Tom Sawyer
5:45 News Roundup
6:00 Dinner Music
6:15 Sports Parade
6:30 Tony Wakeman
6:45 Mr. Webster
7:00 Wingo Reporting
7:05 Let's Sing
7:15 Mental Hygiene
7:30 The Week's Choice
8:00 News
8:05 Cathedral Music
8:20 Musical Interlude
8:30 Synthic Male Chorus
9:00 News
9:05 Salon Music
9:15 Sunday Sch. Lesson
9:30 Bible Way
10:00 News
10:05 Next Week's Headlines
10:20 Music Ad Lib
10:25 Weather Bureau
10:30 Musical Party
11:00 News
11:05 Sam Lawder, sports
11:15 Sweet and Swing
11:30 Pigskin Parade
12:00 Midnight Newsreel
1:00 Sign Off

**WWDC—250w.; 1,450k.**

1:00 Luncheon Music
1:30 1450 Club
1:55 A. P. News
2:00 1450 Club
2:30 Tech-Central High School Football
4:00 Rhythm Limited
4:30 Georgia Boys
4:55 A. P. News
5:00 D. C. Dollars
5:30 Melody Moments
5:55 A. P. News; Weather
6:00 Ken Overlin, Sports
6:15 Merry-Go-Round
6:30 Bible Quiz
6:55 A. P. News
7:00 Sincerely Yours, D. W.
7:30 Command Perf'mance
7:55 A. P. News
8:00 Safety Talk
8:30 Barrington Sharma
8:45 A to Z Novelty
8:55 A. P. News
9:00 Radio Playhouse
9:30 Concert Hall
9:55 A. P. News
10:00 Novatime
10:15 I'm an American
10:30 Music Salon
10:45 Interlude
10:55 A. P. News
11:00 Capitol Capers
11:30 Nocturne
11:55 A. P. News
12:00 Sign Off

## Mrs. Gates to Sponsor New Navy Patrol Bomber

Secretary of the Navy Knox has designated Mrs. Artemus L. Gates, wife of the Assistant Secretary of the Navy for Air, as sponsor for the new giant patrol bomber to be launched at the Glenn L. Martin Co. next Saturday. The ship, largest of its type ever built in the Nation and believed to be the world's largest, will be turned over to the Navy after tests off Middle River, Md.

Mrs. Gates is at present living with the two children at the Gates residence in Locust Valley, Long Island, but will be at home in Washington after January 1.

## Roosevelt Nominator Heads Aniline Firm

By the Associated Press.

NEW YORK, Nov. 1.—John E. Mack, who nominated President Roosevelt at the Democratic conventions in 1932 and 1936, yesterday was elected president of the General Aniline & Film Corp.

Before the war, General Aniline was an American subsidiary of I. G. Farben industries, a German dye trust, and a Justice Department investigation is now underway into the company's connections.

Mr. Mack, who lives in Poughkeepsie, N. Y., succeeds D. A. Schmitz, a brother of Hermann Schmitz, chairman of the board of the German dye trust.

## CROSSTOWN

—By Roland Coe

"Couldn't you make a RUNNING gun fight of it, officer?"

# Winning Contract

By THE FOUR ACES.

(David Bruce Burnstone, Merwin D. Maier, Oswald Jacoby and Howard Schenken, world's leading team-of-four, inventors of the system that has beaten every other system in existence.)

## Houdini Comes On

South was very sure he was going to make his doubled contract, but the very fine defense made him eat his words.

West dealer.
Neither side vulnerable.

North: ♠ K 9 6 3 2 ♡ A J 7 2 ◇ 7 4 ♣ K 5

West: ♠ Q J 10 7 ♡ Q 8 3 ◇ K J 8 2 ♣ 9 6

East: ♠ A 5 ♡ 5 ◇ A Q 6 3 ♣ Q J 10 8 4 2

South: ♠ 8 4 ♡ K 10 9 6 4 ◇ 10 9 5 ♣ A 7 3

The bidding:

| West | North | East | South |
|---|---|---|---|
| Pass | Pass | 1 ♣ | 1 ♡ |
| 1 ♠ | 2 ♡ | 3 ◇ | Pass |
| Pass | 3 ♡ | Pass | Pass |
| Dbl. | Pass | Pass | Pass |

West opened the nine of clubs, dummy winning with the king. A club was returned to the ace and South then led a spade. When West played the ten South decided that the ace was in the East hand, so he played low from the dummy and West held the trick.

West shifted to the deuce of diamonds and East took the diamond ace and led the queen of clubs. South followed suit and West thought for a while before making his play. But South was so confident of making his contract that he said impatiently, "Come on, Houdini!"

The implication was clear: South expected to make his contract and meant that West would have to be a second Houdini to get out of it. But West proved equal to the task. He discarded the seven of spades and dummy discarded the remaining diamond instead of ruffing.

East realized that South was trying to avoid shortening the dummy, so he led a diamond. Dummy ruffed with the deuce and returned a low spade, East winning with the ace. Then East led another diamond and dummy had to ruff again, this time with the seven.

Now there was no way to get out of the dummy without losing a trump trick. South tried, by ruffing a low spade and finessing the heart jack. But then he had to cash the heart ace and lead a spade from the dummy. West's careful spade discard earlier in the play now left him void of spades and he was thus bound to make a trick with his queen of hearts.

* * * *

Yesterday you were Oswald Jacoby's partner and, non-vulnerable against vulnerable opponents, you held:

♠ K 9 3
♡ K Q 7 4
◇ A K 2
♣ A K 6

The bidding:

| Maier | Jacoby | Schenken | You |
|---|---|---|---|
| 1 ◇ | Pass | 1 ♡ | Pass |
| 1 NT | Pass | Pass | Dbl. |
| 2 ♣ | Pass | Pass | (?) |

Answer—Double again. This time your double is for a take-out. Now your strength is being more clearly shown, since you obviously are determined to get action out of your partner.

Score 100 per cent for double, nothing for any other bid.

**Question No. 906.**

Today you hold the same hand and the bidding continues:

| Maier | Jacoby | Schenken | You |
|---|---|---|---|
| 1 ◇ | Pass | 1 ♡ | Pass |
| 1 NT | Pass | Pass | Dbl. |
| 2 ♣ | Pass | Pass | Dbl. |
| Pass | 2 ♠ | Pass | (?) |

What do you bid? (Answer Monday.)

(Released by the Bell Syndicate, Inc.)

The Four Aces will be pleased to answer letters from readers if a stamped (3-cent), self-addressed envelope is inclosed with each communication addressed to the Four Aces, care of The Evening Star. If you desire the pocket outline of the Four Aces' system of contract bridge, send with your request to the Four Aces, care of The Evening Star, a stamped (3-cent), self-addressed, large-size envelope and you will receive an outline without any charge.

# POINTS FOR PARENTS

By EDYTH THOMAS WALLACE.

*Parents who are willing to learn make the best teachers.*

This

Father: "Show me the way your teacher works these problems, Son. They've found simpler ways to do them since I was a boy."

Not This

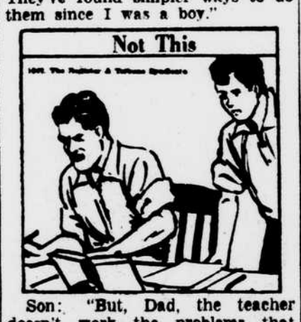

Son: "But, Dad, the teacher doesn't work the problems that way."

Father: "I can't help that. This is the best way to do them."

## SONNYSAYINGS

It's timing 'at does the trick . . . OOOOPA!

## SCORCHY SMITH

*(All kinds of comics—for everybody—in The Sunday Star's colored comic section.)*

—By Frank Robbins

## LITTLE ORPHAN ANNIE

*(More of Orphan Annie's thrilling adventures in the colored comic section of The Sunday Star.)*

—By Harold Gray

## MOON MULLINS

*(Laugh at Moon Mullins on Sundays, too, in the colored comic section.)*

—By Frank Willard

## TARZAN

*(Keep up with Tarzan's thrilling adventures in the colored comic section of The Sunday Star.)*

—By Edgar Rice Burroughs

## SERGEANT STONY CRAIG

*(There's plenty of adventure in The Sunday Star's 16-page colored comic book.)*

—By Frank H. Rentfrow, U.S.M.C.

## DAN DUNN

*(Dan Dunn continues his fight against crime in the colored comic section of The Sunday Star.)*

—By Norman Marsh

## THE NEBBS

*(You'll enjoy the Nebbs just as much in the colored comic section of The Sunday Star.)*

—By Sol Hess

## REG'LAR FELLERS

*(Read The Star's 16-page colored comic book every Sunday.)*

—By Gene Byrnes

## SPOT YOUR PLANE

—By Hubert Mathieu

Answer—Left is the insigne of the 99th Bombardment Squadron, United States Army. Right is insigne of Torpedo Squadron 3, United States Navy.

## Take My Word for It

By FRANK COLBY.

### Saturday Mincemeat

Pensacola: How do you pronounce the word REAR, as in "Hold her, Newt, she's a-rearin'"?—P. H.

Answer—The verb rear (to rise up on the hind legs) should not rhyme with bare, care, dare. Pronounce rear as it is spelled, and rhyme it with ear, fear, gear.

Jamaica: Who is the author of the expression "The straight and narrow path"?—S. S.

Answer—It is from the Sermon on the Mount, Matthew vii, 14: "Because strait is the gate, and narrow is the way, which leadeth unto life; and few there be that find it."

Portland: The society columns make a bad mistake in stating that some young woman marries a man. They should say that the man marries the woman.—Mrs. R. E. M.

Answer—Sorry, Webster's: "Marry. To join (a man) to a woman as his wife, or (a woman) to a man as her husband; used indifferently of either."

San Pedro: Please explain and pronounce the word FACETIOUS. —D. B.

Answer—The word means "given to somewhat unseemly jesting." The pronunciation is: fuh-SEE-shuss.

Cleveland: How should I say the word GHERKIN?—R. McN.

Answer—The "g" is hard as in girl; rhyme the first syllable with her. Say: GER-kin.

### Loony Logic

Queer goings on. L. D. C. of Clark Lake, Mich., clips this Loony from a small-town newspaper: "Just because we wanted to know, we counted the number of times we were knocked on the head by the cow's tail we were milking!" (Send in your Loony Logics. It's all in fun.)

**Last call for my new Pamphlet No. 2 which lists 25 common errors in grammar and tells how to avoid them. Don't miss this valuable aid to good usage. Send a stamped (3-cent), self-addressed envelope to Frank Colby, in care of The Evening Star. Ask for free Grammar Pamphlet No. 2. Requests cannot be filled unless self-addressd envelopes bear correct amount of postage.**

(Released by The Bell Syndicate, Inc.)

### Answer to Yesterday's Puzzle

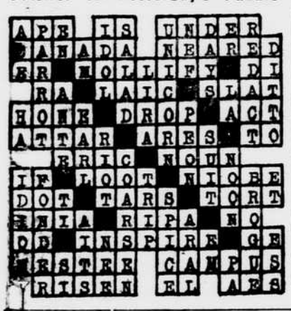

## CROSS-WORD PUZZLE

**HORIZONTAL.**

1 So be it
5 Distant
8 Musical instrument
12 Girl's name
13 Before
14 Loud
15 South American language
16 Dull
18 Girl's name
19 Negative
20 To resound
21 Behold!
23 Roman gods
24 Mischievous dwarf
26 Seaport in Florida
28 To cook before an open fire
29 Swamp
30 Poetic: Hindustan
32 Former English sovereign
33 Object
34 River in Siberia
35 Dry
36 Skill
37 Pertaining to the voice
38 Large
40 Erin
41 Note of scale
43 Sun god
44 Ox of Celebes
45 Note of scale
47 High note
49 Ethical
51 Because
52 Act of counterfeiting
55 Musical composition
56 To make lace
57 Preposition

**VERTICAL.**

1 Soon
2 Sameness of utterance
3 Period of time
4 Symbol for sodium
5 Wild
6 Sea in Russian Turkestan
7 Law: things
8 Toward
9 Archaic: destiny
10 Bright-colored handkerchief
11 Turkish regiment
16 Prehistoric weapon
17 Dross
20 Affectation
22 Sacred Hindu word
25 Establishment for cattle raising
26 Male cat
27 Section
28 Ethiopian title
29 Small part
31 Split pulse
33 Part of "to be"
34 Tree-snake
36 Golden-breasted trumpeter
37 Stringed instrument
39 City in Chaldea
40 To perform
41 Abandoned
42 Winglike
44 Solo
45 Length measure
46 River in Italy
48 Moslem name
50 Poetic: frequently
51 Fish's membranous appendage
53 Therefore
54 Note of scale

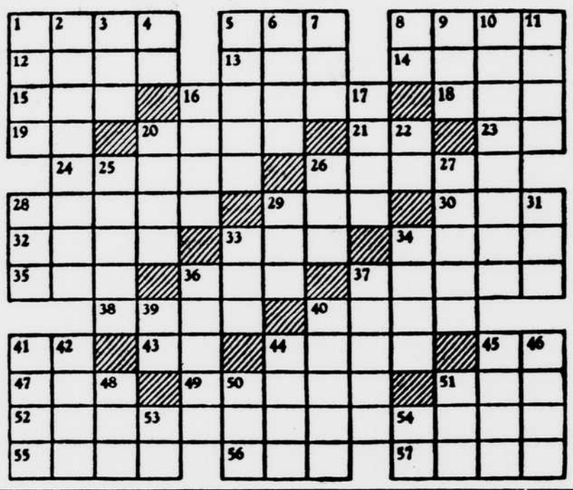

## LETTER-OUT

| | | | |
|---|---|---|---|
| 1 | CENSOR | Letter-Out and she's definitely not on the glamour side. | 1 |
| 2 | PURPLES | Letter-Out for a meal. | 2 |
| 3 | DOLLAR | Letter-Out and it's amusing. | 3 |
| 4 | CRABBED | Letter-Out and there's a point to it. | 4 |
| 5 | BASKED | Letter-Out for ornaments. | 5 |

Remove one letter from each word and rearrange to spell the word called for in the last column. Print the letter in center column opposite the word from which you have removed it. If you have "Lettered-Out" correctly it's slow.

**Answer to Yesterday's LETTER-OUT.**

Letter-Out
(T) LAMBAST—BALSAM (an ointment).
(R) RACKED—CAKED (hardened).
(A) RECASING—CRINGES (shies).
(P) TRUMPS—STRUM (play instrument).
(S) TROVES—OVERT (open).

## UNCLE RAY'S CORNER

—A Little Saturday Talk

Not long ago I met a 13-year-old girl who has spent several years of her life in India. She lived there when she was a "tiny tot" and went back in 1939, to stay until the present year.

Thinking that readers would like to know something about this girl's experiences, I asked her to write me a letter. Here it is:

"Dear Uncle Ray:

"When we went to India about two years ago, my sister and I were surprised because we had thought we would never go back. We had forgotten some things about the country, but we knew we'd like it better than staying in boarding school.

"My father was the supervisor of a bank in Bombay, so we had quite a number of servants, nine of them. Many families there have lots of servants, because labor is cheap, and each Hindu servant will do only one kind of work. The butler will not cook, and the person who makes the beds won't clean the floors.

"Hindus think cows are holy, and if one lies down in the street, only a priest can move it. Once a cow died on the steps of the bank, and nobody could go inside until a Hindu priest came and took it away.

"When we were up in the hill station called Matteran, there were monkeys which would come into the place you were living in—if you didn't have bars on the windows. If they got inside, the monkeys would steal things; they like silver and mirrors best.

"One time some people we knew didn't have bars, and a monkey came in and stole a bottle filled with candy. They had been saving it for their children, who were very sorry to lose it.

"In India the winter is the best time of the year. The weather grows hot in the spring, but you don't feel it much because people there take life easy and stay indoors from 10 o'clock in the morning until half-past 3 in the afternoon.

"Sincerely yours,
"Katherine Anne Hayden."

I am glad to publish letters such as the one Katherine wrote for us. If readers who have lived in foreign lands will write me about the customs there, I shall be pleased. So far as I can find space, I shall publish letters of that kind.

**If you wish to join the 1941 Uncle Ray Scrapbook Club, send me a self-addressed envelope. You will receive a membership certificate, a leaflet telling how to make a scrapbook and a printed design to paste on the cover. Address me in care of The Evening Star.**

Uncle Ray



## THE ADVENTURES OF PATSY

(Don't miss The Sunday Star's 16-page colored comic book.)

—By Charles Raab

## DINKY DINKERTON

(Don't miss Dinkerton's hilarious adventures in the colored comic section on Sundays.)

—By Art Huhta

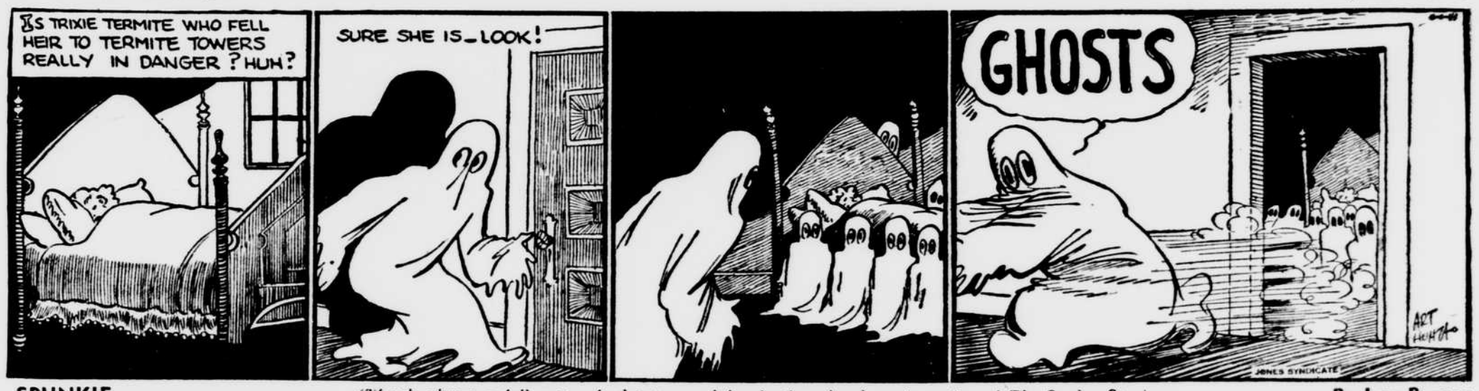


## SPUNKIE

(There's always a full quota of adventure and fun in the colored comic section of The Sunday Star.)

—By Loy Byrnes

### SPUNKIE'S LETTERS.

U.S.A. 1 Nov.

Dear Friend:

The most biggest bargain here in America every day is the American newspapers because, we can learn the true news by just paying a few pennies. How different from where you are... where people pay with their lives, trying to learn the same!

Spunkie

## DRAFTIE

(Draftie and Oinie are just as funny in The Sunday colored comic section.)

—By Paul Fogarty

## BO

(Bo is just as interesting—just as human—in the colored section of The Sunday Star.)

—By Frank Beck

## FLYIN' JENNY

(Flyin' Jenny also flies every Sunday in the colored comic section.)

—By Frank Wead and Russell Keaton

## OAKY DOAKS

Trademark Applied For U. S. Patent Office

(There are plenty of laughs in The Sunday Star's colored comic section.)

—By R. B. Fuller

## MUTT AND JEFF

(Watch for Mutt and Jeff's laughable escapades in the colored comic section of The Sunday Star.)

—By Bud Fisher

# Earle Gets Super-Thriller From a New Director

## 'The Maltese Falcon' Starts Huston At the Top Among Former Writers Now Making Their Own Films

By JAY CARMODY.

Hollywood's bright young directors who could be counted on the knuckles of one finger by many a disillusioned filmgoer can move over now to make room for John Huston. Emerging from his writer's cocoon in "The Maltese Falcon," which moved into the Earl yesterday, young Huston establishes himself immediately as a director who can teach a lot of tricks to his elders. They add up to the major trick of producing a melodrama that is chockful of entertainment, an item of taut suspense and contrasting comedy which completely masks the fact that it was made once before.

Jay Carmody.

It is true that the author-director of "The Maltese Falcon" must share credit for the impressive excellence of his first picture. In Dashiell Hammett's thriller, first published in 1930, he inherited a fine suspenseful piece of writing. And, in selecting a cast with Humphrey Bogart, Mary Astor, Gladys George, Sidney Greenstreet, Peter Lorre, etc., he was blessed with a group whose enthusiasm for the tale was as great as his own. The complete and highly polished thriller derives its most conspicuous merit from its direction, a direction which is a fine, bright challenge to the superiority which the English heretofore have enjoyed in the domain of mystery drama.

Sam Spade, who was Hammett's favorite detective in the pre-Thin Man days, was none of your suave, larkish Nick Charles types. He was a fellow with an eye to the main chance without reference to which side of law and order it might be found. In "The Maltese Falcon" it is not apparent which it is to be until the last few feet of the film, and before it becomes apparent the emotions get a thoroughly healthly stretching.

The story, in case any one has forgotten, is that of a group of deadly serious individuals in search of a gem encrusted ornament of fabulous worth which was lost in the mails between the island of Malta and the King of Spain in 1579. The situations in which they are involved are highly exciting, a quality developed to the ultimate by Huston's direction but never at the expense of character development. The net effect is that rarest of screendramas, the one which you regret to see come to an end.

"THE MALTESE FALCON," Warner Bros. production, starring Humphrey Bogart and Mary Astor, directed by John Huston, who was also author of the screen play based upon an original by Dashiell Hammett. At the Earle.

The Cast:

| | |
|---|---|
| Samuel Spade | Humphrey Bogart |
| Brigid O'Shaughnessy | Mary Astor |
| Iva Archer | Gladys George |
| Joel Cairo | Peter Lorre |
| Lt. of Detectives Dundy | Barton MacLane |
| Effie Perine | Lee Patrick |
| Kasper Gutman | Sidney Greenstreet |
| Detective Tom Polhaus | Ward Bond |
| Miles Archer | Jerome Cowan |
| Wilmer Cook | Elisha Cook, Jr. |
| Luke | James Burke |
| Frank Richman | Murray Alper |
| Bryan | John Hamilton |

* * * *

Most fascinating of the lot of those mixed up in this murderous enterprise is Detective Spade. Of him, in his best playing in years, Bogart makes a hard-bitten, fearless, ruthless crime chaser who can disarm his most bloodthirsty opponent with a mental dexterity as expert as the ju jitsu of a lesser genius in the same field. What difference does it make to him that he is spotting the other fellow a whole arsenal so long as he can point out the wanton futility of killing him before the falcon is recovered? The answer is absolutely none. He is equally clever at frustrating police officers or district attorneys who are confused by just where he stands with reference to the miscellaneous murders that happen in the narrative.

Equally compelling is Miss Astor in the part of Brigid O'Shaughnessy, an amoral, blood-stained beauty who makes wanton use of her charms until she meets failure in Spade. In him she finds the one man whose love for her is great, but not quite so great as his conviction that any such mistress of the classic double-cross belongs in the solitary confinement of the nearest prison.

The others have given equally of their best to make "The Maltese Falcon" an outstanding picture. Most notably is this the case in Sidney Greenstreet's portrayal of Kasper Gutman, the philosophic fat man whose cunning is almost a match for Spade's. Greenstreet, after 40 years on the stage, is making his screen debut in a fashion that makes dubious the prospect that Hollywood ever would let him escape without a battle.

It is a fine piece of make-believe through which to escape for a little while from the unbelievable world.

* * * *

The Earle's stage show is centered around the happy circumstance that the week marks the third birthday of the house's Roxyettes and opens with a handsomely produced number of which a birthday cake is the centerpiece. From there the program moves over to Gil Mason, whose dog act is brightened up this time by an irritable monkey, followed by the Mimic Men, six fellows who can imitate any jukebox favorite that could be mentioned. The Merrymacs, Andrews Sisters and Sammy Kaye are only three.

The Hermanos-Williams trio, two men and a girl, contribute an interesting novelty act whose ingredients are Latin American music and a neat bit of acrobatic dancing.

## Romance at Met

"Hold Back the Dawn," in which Charles Boyer is reformed, as who wouldn't be by the love of Olivia De Havilland, moves now to the Metropolitan for a second downtown week. A tender and poignant love story, its scene is a small Mexican village where a number of refugees await permission to enter the free precincts of the United States.

## Comedy Moves

"The Feminine Touch," romantic comedy involving a young writer who doesn't believe in jealousy and his wife, who does, has turned up now at the Columbia for a second week on F street. Don Ameche is the author, Rosalind Russell is his wife, and Kay Francis and Van Heflin turn up to complicate matters.

## Foreign Films

The Foreign Language Cinema League resumes its series of Saturday evening programs tonight at Pierce Hall, the first attraction being "El Astro de Tango." Spanish, Swedish and Russian films are to be included in the series.

JOINS GRACIE—Fred Keating, the popular magician and actor, is another of the stars to appear tonight at Constitution Hall in the revue starring Gracie Fields, which Variety Club is sponsoring as a benefit for the British War Relief Society. John Buckmaster, the noted English actor, is still another who has joined the cast.

## Where and When

### Current Theater Attractions and Time of Showing

**Stage.**

**National**—"Blithe Spirit," Peggy Wood in a new Noel Coward comedy: 2:30 and 8:30 p.m.

**Wardman Park**—"The American Way," presented by the Washington Civic Theater: 8:45 p.m.

**Screen.**

**Palace**—"A Yank in the R. A. F.," Tyrone Power goes to Dunkerque: 10:45 a.m., 12:55, 3:05, 5:15, 7:25 and 9:40 p.m.

**Earle**—"The Maltese Falcon," mystery, plus some laughs: 10 a.m., 12:25, 3, 5:30, 8 and 10:30 p.m. Stage shows: 11:55 a.m., 2:25, 4:55, 7:30 and 9:55 p.m.

**Capitol**—"Unholy Partners," tabloid vs. gangster; 11 a.m., 1:45, 4:30, 7:15 and 10 p.m. Stage shows: 1, 3:45, 6:30 and 9:15 p.m.

**Keith's** — "Unfinished Business," Irene Dunne in a romantic comedy: 11:15 a.m., 1:20, 3:25, 5:30, 7:35 and 9:40 p.m. March of Time: 1, 3:05, 5:10, 7:15 and 9:20 p.m.

**Metropolitan**—"Hold Back the Dawn," poignant romance with Charles Boyer: 11 a.m., 1:10, 3:30, 5:40, 7:55 and 10:15 p.m.

**Little** — "Love Affair," with Charles Boyer and Irene Dunne: 11 a.m., 12:45, 2:30, 4:20, 6:10, 7:55 and 9:50 p.m.

**Pix**—"Quiet Wedding," with Margaret Lockwood as the bride: 11 a.m., 12:55, 2:45, 4:35, 6:25, 8:15 and 10:05 p.m.

**Columbia**—"The Feminine Touch," applied lightly by Rosalind Russell: 11:35 a.m., 1:35, 3:35, 5:35, 7:35 and 9:35 p.m.

**Trans-Lux** — News and shorts; continuous from 10 a.m.

## Stays Third Week

In the manner of many a British picture which hides the qualities of a hit behind an unassuming manner, "Quiet Wedding" goes on now into its third week at the Pix Theater. With Margaret Lockwood as the bride it manages to be as charming as anything you've seen lately in recounting the story of a boy and girl who almost don't reach the altar just because too many people take up the planning of their wedding.

## Filmdom's Busiest

The stars who complain and weep bitter tears at having to appear in as many as three or four pictures a year hand a huge laugh to Claire James.

She appeared in 42 films during the first seven months of 1941.

Chalking up this record of assignments in the Mayfair production, "Hellzapoppin'," at Universal, the auburn-haired beauty, previously runnerup as "Miss America" in 1939 and selected as "the Ziegfeld girl" of the current year, has earned herself a new title, that of "the busiest player in Hollywood." Of it, she says:

"It's a pretty nice handle to have. I don't want to sound conceited and say that I wouldn't trade it for stardom, but until that comes along I'm satisfied.

"I earn a nice living, have my share of nice clothes, and meet all the most interesting people. I don't have a swimming pool in my backyard; neither do I have to worry about my stocks and bonds suddenly plopping. I haven't a limousine with liveried footmen, but my little coupe gets me there just the same."

Miss James, whose charm of face and figure put her in constant demand among the small-part players, often appears in three pictures during a week. Often she turns down twice that number, and occasionally will "bicycle" between two in the same day.

Although she has never received advertising "billing" for any picture, her name is well known to fans and she receives as much fan mail as many featured players.

However, she henceforth is going to curtail the number of appearances. After this she is going strictly to limit herself to 75 pictures per year.

*IT'S A FEMININE FIGHT, TOO—Simone Simon (upper left), Betty Field (upper right) and Martha Scott are three of the Hollywood personalities who will appear in the pageant called "It's Fun to Be Free," to be presented Tuesday night at the Uline Arena under the sponsorship of Fight for Freedom, Inc.*

# The Stars Fight, Too

## Many Notables to Appear on 'Fight for Freedom' Program

As star-studded as any President's Birthday Ball has been, the pageant called "It's Fun to Be Free" will be presented Tuesday night at the Uline Ice Arena. Designed as a dramatization of the dangers threatening the American way, the patriotic rally and entertainment is sponsored by Fight for Freedom, Inc.

Active in Fight for Freedom affairs, Burgess Meredith, the screen, radio and stage star, plays an important part in the program.

Other stars from Hollywood, New York, and one from London, who will be on hand Tuesday night are Betty Field, Jessie Matthews, Martha Scott, Kitty Carlisle, Simone Simon, Libby Holman, Ray Bolger, Larry Adler, Fred Keating, Lou Holtz, the Minute Men and Ed Mathews. Kurt Weill, the noted composer, also will have a hand in the doings.

Sergt. Alvin C. York, who recently was in Washington in connection with the premiere of the motion picture based on his personal fight for freedom, is another who will take part in the program.

Speakers will include Dorothy Thompson, Ralph Ingersoll, who recently returned from a tour of Russian war fronts; Paul V. McNutt and Jennie Lee.

High light of the program, preceding the variety show in which all of the stars will perform, is the pageant called "It's Fun to Be Free," written by Ben Hecht and Charles MacArthur, with music by Kurt Weill. Narrators for this will be Miss Field, Miss Scott and Mr. Meredith.

## At the Trans-Lux

"Thumbs Up, Texas," March of Time's account of the various dramatic affairs of that vast State, ranging from defense activities to municipal rivalries, is the new featured short subject at the Trans-Lux. There are, of course, further pictorial reports from the various news fronts, including high lights of President Roosevelt's Navy Day speech, pictures of the U. S. S. Kearny's wounds, films of Odessa under siege. There's a new set of football shots, too, for the grid fans.

## Still Unfinished

"Unfinished Business," the frothy affair which many have been calling one of the season's brighter trifles, continues for a second week at Keith's. Irene Dunne is the girl who must conquer the specter of "unfinished business" before she can be happy, with Robert Montgomery and without Preston Foster.


TURKEY DINNER Sunday Special 45¢ Including soup or tomato juice, two vegetables, salad, dessert, rolls, beverage. OTHER DINNERS FROM 35c. Jay Cafe 1365 Kennedy N.W. at Colorado GE. 9571

DINE in a FINE HOTEL The Ambassador HOTEL 14th and K

Saturday Dinner $1
Cream of Tomato Soup, Croutons
Veal Cutlet Saute, American
Van Roasted Potatoes
Mixed Fresh Vegetables
Hearts of Lettuce Salad
Cheese Dressing
Fruit Jello
Rolls, Coffee
OTHER DINNERS
Table d'Hote—A la Carte
FINEST DRINKS
NA. 8510

THEATER PARKING 35c 6 P.M. TO 1 A.M. CAPITAL GARAGE 1320 N. Y. Ave., Bet. 13th & 14th

Cosmos ROOM CARMEN CAVALLARO his piano and his orchestra dancing 5 to 7 • 10 to 2 minimum after 10pm $1.50 Saturday $2.00 THE Carlton HOTEL 16TH & K STS. ME.2626

SUNDAY De Luxe DINNERS (FULL COURSE)
TENDERLOIN STEAK With Mushroom Sauce 65c
BREAD VEAL CUTLET With Tomato Sauce 60c
DINNER INCLUDES SOUP OR SHRIMP COCKTAIL 2 FRESH GARDEN VEGETABLES HOT HOMEMADE ROLLS BEVERAGE HOMEMADE PIES, DESSERTS
ALSO A LA CARTE CHOICES Served 12 to 8 P.M.
PRESS CAFETERIA NAT'L PRESS BLDG. 14th AND F N.W.

AMUSEMENTS.

Charles BOYER and Irene DUNNE in "LOVE AFFAIR" 28c to 5:30 Little 9th above F

TONIGHT AND EVERY SAT. NITE Old-fashion Halloween DANCE ALMAS TEMPLE 1315 K St. N.W.—9:30-1 Costumes Optional 60c-75c

Washington CIVIC Theater THIRD WEEK Tonite Thru Sat. at 8:45 Presents Last Performance THE AMERICAN WAY by George S. Kaufman & Moss Hart Stage Show with Large Block of Seats at 50c WARDMAN PARK THEATER No Parking Trouble. From Downtown Take Chevy Chase Bus. Single Admissions, 50c—$1—$1.50 (Plus Tax) Subscriptions 10 Admissions, $9 5 Admissions, $5 (Reg. $1.50 Seats.) Reservations Jordan's, RE. 4433 or Dupont 1856

AMUSEMENTS.

RKO KEITH'S 15th & G NOW . . . 2ND WEEK! Irene Dunne Robert Montgomery in UNFINISHED BUSINESS with Added Preston Foster MARCH OF TIME . . "SAILORS WITH WINGS" Coming . . . DEANNA DURBIN and CHARLES LAUGHTON in "IT STARTED WITH EVE"

Coming Tuesday! Nov. 4-16, 13 Nights, 3 Mats. WITH Bess Ehrhart, Evelyn Chandler Shipstad & Johnson, Frick & Frack, Mae Ross, Ruby & Bobby Maxson and 36 Ice Follieties ICE FOLLIES OF 1942 Prices. Nights: $1.10, $1.50, $1.65, $2.20, $2.75 and front row rinkside $3.30, incl. tax. Matinees: 55c, $1.10, $1.50 $1.65, $2.20, and front row rinkside $2.75 incl tax Downtown Box Office, Hahn's 14th & G N. W. RE. 4020 for Reservations RIVERSIDE STADIUM 26th & D Sts. N.W.

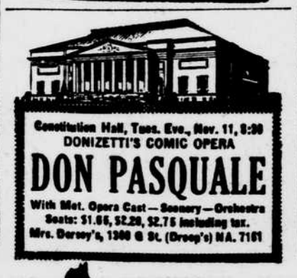

Constitution Hall, Tues. Eve., Nov. 11, 8:30 DONIZETTI'S COMIC OPERA DON PASQUALE With Met. Opera Cast—Scenery—Orchestra Seats: $1.65, $2.20, $2.75 including tax. Mrs. Gorsey's, 1300 G St. (Droop's) NA. 7161

AMUSEMENTS.

NATIONAL AMERICA'S FIRST THEATRE TODAY AT 2:30 TONIGHT AT 8:30 JOHN C. WILSON presents CLIFTON WEBB • PEGGY WOOD • LEONORA CORBETT • MILDRED NATWICK BLITHE SPIRIT An Improbable Farce by NOEL COWARD NEXT WK. BEG. MON.—Seats NOW! PRIOR TO BROADWAY OPENING MAX GORDON presents JUNIOR MISS A New Comedy by JEROME CHODOROV and JOSEPH FIELDS Authors of the Hilarious "MY SISTER EILEEN" Directed by MOSS HART Evenings, 55c, $1.10, $1.65, $2.20, $2.75 Mats., 55c, $1.10, $1.65, $2.20 (tax incl.)

LOEW'S CAPITOL F at 14th Now, Doors Open 10:45 EDWARD G. ROBINSON in Mervyn LeRoy's "UNHOLY PARTNERS" EDWARD ARNOLD LARAINE DAY Stage GAUDSMITH BROS. RHYTHM ROCKETTES

LOEW'S PALACE F at 13th Now, Doors Open 10:30 TYRONE POWER "A YANK in the R. A. F." with BETTY GRABLE

COLUMBIA F at 12th NOW . . Doors open 11 Rosalind RUSSELL • Don AMECHE Kay FRANCIS "The Feminine Touch"

Washington's Newsreel Theatre TRANS-LUX Sensational SIEGE OF ODESSA 1st Pix Crippled "Kearny" Windsors at White House MARCH OF TIME'S "TEXAS" Admission 27c—Tax 3c

ALICE FAYE in "LILLIAN RUSSELL" also "SAILOR'S LADY" CHIPPY—CARS FREE OPEN-AIR 7-12

AMUSEMENTS.

WARNER BROS. THEATRES EARLE 11th St. N.W. NOW Doors Open 9:30 a.m. Feature 10:00-12:25-3:00-5:30-8:00-10:30 Tonight 10:00 p.m. . . . . Last Complete Stage & Screen Show Humphrey BOGART • Mary ASTOR in Warner Bros. "The MALTESE FALCON" And on Stage—IN PERSON ROXYETTES 3rd BIRTHDAY PARTY Added Attraction • HERMANOS WILLIAMS TRIO "THE MALTESE FALCON" Also Seen Today at Ambassador

METROPOLITAN F St. N.W. Near 10th NOW Doors Open 10:30 a.m. Feature 11:00-1:10-3:30-5:40-7:55-10:15 Tonight 10:00 p.m. Last Complete Show Charles BOYER Olivia DeHAVILLAND • Paulette GODDARD In Paramount's Love Drama "HOLD BACK the DAWN"

TOMORROW, 4 P. M. CONSTITUTION HALL JOSE ITURBI pianist with NATIONAL SYMPHONY Single Seats (Sun. concerts only)—55c, 83c, $1.10, $1.65, $2.20. Season Tickets for either Sunday Series of 6 Concerts, $2.75-$8.80. At Symphony Box Office, Kitt's, 1330 G St., NA. 7332.

A SPECIAL INVITATION You are invited to become a subscriber to the Wednesday Evening Series of the NATIONAL SYMPHONY HANS KINDLER, Conductor Opening Concert Wed., Nov. 5 Albert Spalding, Soloist Constitution Hall 8 CONCERTS with World Famed Soloists, including Spalding, Crooks, Novaes, Traubel, Serkin. Season Tickets Now on Sale for 8 Midweek Concerts. (No Single Tickets Available): $4.40-$18.70. SYMPHONY BOX OFFICE, Kitt's Music Store, 1330 G St. NA. 7332.

GAYETY 9th St. bet. E & F ME. 8662 Gala MIDNITE SHOW TONITE STARTING TOMORROW BURLESQUE LAST DAY MARY JOYCE GEORGIA SOTHERN

Pix THEATRE 13th & H Sts., N.W. At 11 A.M.-12:59-2:49-4:39-6:29-8:19-10:09 P.M. 3rd Big Week Margaret LOCKWOOD "QUIET WEDDING" By Popular Demand "Quiet Wedding" Is HELD OVER! "Philadelphia Story" Is Postponed

"fun to be free" by Ben Hecht & Charles MacArthur In Person: BURGESS MEREDITH, BETTY FIELD, MARTHA SCOTT, SIMONE SIMON, JESSE MATTHEWS, KITTY CARLISLE, RAY BOLGER, LOU HOLTZ, LIBBY HOLMAN, LARRY ADLER, SERGEANT YORK. Hear: DOROTHY THOMPSON, HON. PAUL V. McNUTT, RALPH INGERSOLL, MISS JENNIE LEE. Proceeds to D. C. Defense Council. 300 Entertainers Thrilled 23,000 at MADISON SQUARE GARDEN Tues. Nite—Nov. 4 ULINE ARENA FRanklin 5000 TICKETS NOW ON SALE 25c to $5.00, Inc. Tax Jordan's Music Shop, 13th & G Sts. Leading Hotels FIGHT FOR FREEDOM, INC., 1121 Eye St. N.W. REpublic 7627.

IN PERSON • TONIGHT ONLY Democracy's Sweetheart GRACIE FIELDS Plus WALTER PIDGEON HARRIET HOCTOR • FRED KEATING HARRISON and FISHER—JOHN BUCKMASTER SPONSORED BY THE VARIETY CLUB BENEFIT BRITISH WAR RELIEF SOCIETY TONIGHT 8:30 P.M. Tickets at Box Office CONSTITUTION HALL 18th and D Sts. N.W. Seats, $1 to $5 at KITT'S, 1330 G ST. NA. 7332. ENGEL'S 1416 F ST. DI. 7142

TODAY'S Films

In the Event of Busy Signal Call Republic 0100 For Additional Information Phone Theaters Direct

WARNER BROS. THEATERS

ACADEMY 8th at G S.E. Of Perfect Sound Photoplay. E. Lawrence Phillips' Theater Beautiful. Continuous From 1 P.M. "DESPERATE CARGO," With RALPH BYRD and CAROL HUGHES. Also "Hands Across the Rockies," With BILL ELLIOTT.

APEX 48th & Mass. Ave. N.W. WO. 4600. Show Place of the Nation's Capital. Free Parking for Over 500 Cars in Rear. Special Matinee Every Wed.-Sat.-Sun. Visit Our Embassy Room. "LADY BE GOOD," With ELEANOR POWELL, ROBERT YOUNG, ANN SOTHERN and RED SKELTON. Doors Open at 12:30. Gala Halloween Party for Children at 1 P.M. Prizes for Best and Funniest Costumes. Free Candy for Every One. Extra—6 Funny Cartoon Comedies at Matinee Only.

ATLAS 1331 H St. N.E. AT. 8300. Mat. 1 P.M. ON SCREEN: "CHARLIE CHAN IN RIO," With SIDNEY TOLER, MARY BETH HUGHES, VICTOR JORY. Also on Same Program— "Sweethearts of the Campus," With RUBY KEELER, HARRIET HILLIARD, OZZIE NELSON and HIS BAND. ON STAGE: HALLOWEEN FESTIVAL.

CAROLINA 11th & N. C. Ave. S.E. "SCOTLAND YARD." Also "COWBOY AND THE BLONDE." Cartoon and Serial.

CIRCLE Penna. Ave. at 21st St. Open 2:15. SPENCER TRACY, INGRID BERGMAN in "DR. JEKYLL AND MR. HYDE." News. Feature at 2:30, 4:42, 7, and 9:15.

CONGRESS 2931 Nichols Ave. S.E. FR. 8700. Double Feature Program—WEAVER BROS. and ELVIRY in "MOUNTAIN MOONLIGHT." At 1, 3:50, 6:40, 9:12. JANE WITHERS in "A VERY YOUNG LADY." At 2:08, 4:58, 7:48, 10:20.

DUMBARTON 1343 Wisconsin Ave. Matinee 2:45. 2—Big Features—2 "BULLETS FOR O'HARA." Also "HIGHWAY WEST" and Chapter No. 6, "White Eagle."

FAIRLAWN 1312 Good Hope Road. LI. 9193. GENE AUTRY and SMILEY BURNETTE in "UNDER FIESTA STARS." Comedy and Cartoon.

GREENBELT Adults 25c. Free Parking. Double Feature—ANN SOTHERN, G. MURPHY in "RINGSIDE MAISIE." and New Adventures of Tarzan, Cont. 2:45. Last Complete Show. 8:30.

HIGHLAND 2533 Penna. Ave. S.E. AT. 7311. DENNIS MORGAN, JANE WYMAN in "BAD MEN OF MISSOURI." At 1:45, 3:45, 5:45, 7:45, 9:45. Two Cartoons and Musical.

LIDO 3227 M St. N.W. WHITE ONLY. Always the Biggest and Best Show in Georgetown. Double Feature—"HANDS ACROSS THE ROCKIES." Also "MISSING TEN DAYS" and "Jungle Girl," Episode No. 5.

LITTLE 608 9th St. N.W. Bet. F and G. CHARLES BOYER in "LOVE AFFAIR."

PRINCESS 1119 H St. N.E. LI. 2600. Mat. 12:30 P.M. "That Hamilton Woman," With VIVIEN LEIGH, LAURENCE OLIVIER. Also on Same Program. "THE GETAWAY," With ROBERT STERLING, CHAS. WINNINGER, DONNA REED, DAN DALY, Jr.

STANTON 6th and C Sts. N.E. Finest Sound Equipment. Continuous From 1 P.M. JACK HOLT in "THE GREAT SWINDLE," With JONATHAN HALE and SIDNEY BLACKMER. Also 'ALONG THE RIO GRANDE,' Featuring TIM HOLT.

ARLINGTON-FALLS CHURCH, VA. Information Phone OXford 1139—F. C. 1535

STATE Ample Free Parking. Shows 2 to 11. JOAN CRAWFORD, GREER GARSON in "WHEN LADIES MEET."

LEE A Treat for the Entire Family. Shows 2 to 11. "HURRY, CHARLIE, HURRY," "DANGEROUS GAME."

ARLINGTON Col. Pike & S. Filmore St. OX. 2999. Ample Free Parking. GENE AUTRY, SMILEY BURNETTE in "THE SINGING HILL."

WILSON 1729 Wilson Blvd. Phone OX 1480. ORSON WELLES, "CITIZEN KANE."

ASHTON 3166 Wilson Blvd. Open Daily 12:45 P.M. JOAN BENNETT, HENRY FONDA in "WILD GEESE CALLING."

BUCKINGHAM Glebe-Persh. Dr. Phone OX. 0144. SPENCER TRACY, LANA TURNER in "DR. JEKYLL AND MR. HYDE."

SIDNEY LUST THEATRES

BETHESDA 7101 Wisconsin Ave. Bethesda, Md. WI. 2868 or Brad. 9636. Free Parking. JAMES STEWART, ROBERT YOUNG in "NAVY BLUE AND GOLD." HOPALONG CASSIDY in "HIDDEN GOLD." Chapter No. 4, "King of the Texas Rangers." Starring "Slingin' Sammy" Baugh. Sun., Mon.—2 Big Days—ERROL FLYNN, FRED MacMURRAY in "DIVE BOMBER."

HIPPODROME K Near 9th. ME. 9691. Today-Tomor.-Mon. Double Horror Show! BELA LUGOSI in "INVISIBLE GHOST." Also "Man-Made Monster."

CAMEO Mt. Rainier, Md. WA. 9746. Double Feature ROY ROGERS in "BAD MAN OF DEADWOOD." ALAN BAXTER, MARY CARLISLE in "RAGS TO RICHES." Sun., Mon.—Double Feature. JOAN CRAWFORD, ROBERT TAYLOR in "WHEN LADIES MEET." MELVYN DOUGLAS, RUTH HUSSEY in "OUR WIFE."

HYATTSVILLE Baltimore Blvd. Hyattsville, Md. WA. 9776 or Hyatts. 9222. Free Parking. DOROTHY LAMOUR and JON HALL in "ALOMA OF THE SOUTH SEAS." At 1:15, 3:50, 5:50, 7:50, 9:50. Chapter No. 2, "King of the Texas Rangers," starring "Slingin' Sammy" Baugh. Sun., Mon., Tues.—3 Big Days—FREDRIC MARCH, MARTHA SCOTT in "ONE FOOT IN HEAVEN."

MILO Rockville, Md. Rock. 191. Free Parking. ROY ROGERS in "BAD MAN OF DEADWOOD." KENNY BAKER, FRANCES LANGFORD in "HIT PARADE OF 1941." Sun., Mon.—2 Big Days—ABBOTT and COSTELLO in "HOLD THAT GHOST."

MARLBORO Upper Marlboro, Md. Marl. 17. Free Parking—Double Feature. ROY ROGERS in "BAD MAN OF DEADWOOD." ARTHUR KENNEDY, JOAN PERRY in "STRANGE ALIBI." Sun., Mon.—2 Big Days—GENE AUTRY in "DOWN MEXICO WAY."

All Time Schedules Given in Warner Bros. Ads Indicate Time Feature Is Presented.

Theaters Having Matinees.

AMBASSADOR 18th St. & Col. Rd. COl. 5595. Mat. 1 P.M. HUMPHREY BOGART, MARY ASTOR in "THE MALTESE FALCON." At 1:10, 3:50, 5:40, 7:35, 9:30. Halloween Costume Party at 3:00 P.M. Cash Prizes.

APOLLO 624 H St. N.E. FR. 5300. Mat. 1 p.m. BRENDA JOYCE in "PRIVATE NURSE." At 3:30, 6:15, 8:55. BONITA GRANVILLE in "DOWN IN SAN DIEGO." At 1:00, 4:30, 7:15, 10:00. Disney Cartoon. "Sky Raiders," No. 12. Halloween Costume Party at 3:00 P.M. Cash Prizes.

AVALON 5612 Conn. Ave. N.W. WO. 2600. Mat. 1 p.m. ANN SOTHERN, ROBERT YOUNG, ELEANOR POWELL, RED SKELTON in "LADY BE GOOD." At 1:35, 4:45, 7:15, 9:25. "King of Texas Rangers," No. 7. Halloween Costume Party at 3:00 P.M. Cash Prizes.

AVE. GRAND 645 Pa. Ave. S.E. LI. 2106. ANNE SHIRLEY, RICHARD CARLSON in "WEST POINT WIDOW." At 2:00, 4:45, 7:15, 10:00. EVE ARDEN, ROBERT PAIGE in "SAN ANTONIO ROSE." At 1:00, 3:40, 6:15, 8:55. "Spider Returns," No. 15.

BEVERLY 15th & E N.E. LI. 3300. Mat. 1 P.M. Parking Space Available to Patrons. ROBERT YOUNG, RUTH HUSSEY in "MARRIED BACHELOR." At 1:00, 3:50, 5:55, 8:00, 9:45. "Riders of Death Valley," No. 5 (Matinee Only). Halloween Costume Party at 3:00 P.M. Cash Prizes.

CALVERT 2321 Wis. Ave. N.W. WO. 2215. Mat. 1 P.M. Parking Space Available to Patrons. "SMILING GHOST," with WAYNE MORRIS, BRENDA MARSHALL. At 1:20, 4:, 6, 7:50, 9:40. Disney Cartoon. Halloween Costume Party at 3 P.M. Cash Prizes.

CENTRAL 425 9th St. N.W. MEt. 2841. Opens 9:45 A.M. CHARLES RUGGLES in "PARSON OF PANAMINT." At 10:00, 12:55, 3:45, 6:40, 9:35. JUDITH ANDERSON in "LADY SCARFACE." At 11:45, 2:40, 5:35, 8:30. Cartoon.

COLONY 4935 Ga. Ave. N.W. GE. 6500. Mat. 1 P.M. LEW AYRES, LIONEL BARRYMORE in "DR. KILDARE'S WEDDING DAY." At 1:45, 5:15, 7:25, 9:35. "Riders of Death Valley," No. 3. Our Gang Comedy. Halloween Costume Party at 3:00 P.M. Cash Prizes.

HOME 1230 C St. N.E. AT. 8188. Mat. 1 P.M. WILLIAM BOYD, RUSSELL HAYDEN in "DOOMED CARAVAN." At 1:05, 4:05, 6:40, 9:10. EDMUND LOWE, UNA MERKEL in "DOUBLE DATE." At 2:05, 5:05, 7:45, 10:15. Halloween Costume Party at 3:00 P.M. Cash Prizes.

KENNEDY Kennedy, Nr. 4th N.W. RA. 6600. Mat. 1 P.M. Parking Space Available to Patrons. RANDOLPH SCOTT, GENE TIERNEY in "BELLE STARR." At 1:45, 4:40, 6:10, 7:55, 9:45. "Riders of Death Valley," No. 5 (Matinee Only). Disney Cartoon. Halloween Costume Party at 3:00 P.M. Cash Prizes.

PENN Pa. Ave. at 7th S.E. FR. 5200. Mat. 1 P.M. Parking Space Available to Patrons. WILLIAM HOLDEN, CLAIRE TREVOR in "TEXAS." At 1:00, 3:45, 5:55, 7:55, 9:55. "Riders of Death Valley," No. 2 (Matinee Only). Halloween Costume Party at 3:00 P.M. Cash Prizes.

SAVOY 3030 14th St. N.W. COl. 4968. Mat. 1 P.M. ROBERT MONTGOMERY, CLAUDE RAINS in "HERE COMES MR. JORDAN." At 1:25, 3:25, 5:25, 7:30, 9:30.

SECO 8244 Ga. Ave., Silver Spring. SH. 2540. Parking Space. Open 11 A.M. DON "RED" BARRY, LYNN MERRICK in "THE APACHE KID." At 11:25, 2:05, 4:40, 7:15, 9:50. WALACE FORD, MARION MARSH in "MURDER BY INVITATION." At 12:40, 3:15, 5:55, 8:30. Disney Cartoon. "King of the Texas Rangers."

SHERIDAN Ga. Ave. & Sheridan. RA. 2100. Mat. 1 P.M. Matinee 1 p.m. WILLIAM HOLDEN, CLAIRE TREVOR in "TEXAS." At 1:40, 4:55, 7:15, 9:35. "Riders of Death Valley," No. 6. Halloween Costume Party at 3:00 P.M. Cash Prizes.

SILVER Ga. Ave. & Colesville Pike. SH. 5500. Mat. 1 P.M. Parking Space Available to Patrons. "SMILING GHOST," with WAYNE MORRIS, BRENDA MARSHALL. At 1, 2:40, 4:30, 6:10, 8, 9:50. Halloween Costume Party at 3 P.M. Cash Prizes.

TAKOMA 4th & Butternut Sts. GE. 4312. Parking Space. Matinee 1 P.M. RALPH BELLAMY in "ELLERY QUEEN'S PERFECT CRIME." At 1:00, 4:30, 7:20, 9:45. GENE AUTRY in "UNDER FIESTA STARS." At 2:15, 5:50, 8:35. Disney Cartoon. "Adventures of Captain Marvel," No. 11. Halloween Costume Party at 3:00 P.M. Cash Prizes.

TIVOLI 14th & Park Rd. N.W. COl 1800. Mat. 1 P.M. "SMILING GHOST," with WAYNE MORRIS, BRENDA MARSHALL. At 1:50, 4:30, 6:05, 8:05, 10:00. "Riders of Death Valley," No. 8. Halloween Costume Party at 3:00 P.M. Cash Prizes.

UPTOWN Conn. Ave. & Newark. WO. 5400. Mat. 1 P.M. Parking Space Available to Patrons. DOROTHY LAMOUR, JON HALL in "ALOMA OF THE SOUTH SEAS." At 1:15, 3:45, 5:45, 7:40, 9:40. Disney Cartoon. Halloween Costume Party at 3:00 P.M. Cash Prizes.

YORK Ga. Ave. & Quebec Pl. N.W. RA. 4100. Mat. 1 P.M. DENNIS MORGAN, WAYNE MORRIS in "BAD MEN OF MISSOURI." "Riders of Death Valley." At 1:15, 3:55, 5:50, 7:45, 9:45.

BERNHEIMER'S THEATERS

THE VILLAGE 1307 R. I. Ave. N.E. Phone Mich. 9227. "ALOMA OF THE SOUTH SEAS," DOROTHY LAMOUR and JON HALL. Matinee at 1 P.M.

NEWTON 12th and Newton Sts. N.E. Phone Mich. 1839. Double Feature—"HARMON OF MICHIGAN." TOMMY HARMON, ANITA LOUISE "RAWHIDE RANGERS." JOHNNY MACK BROWN. Matinee at 1 P.M.

JESSE THEATER 18th & Irving Sts. N.E. Phone Dup. 9861. Double Feature—"BULLETS FOR O'HARA." JOAN PERRY, ROGER PRYOR. "BORDER VIGILANTES." WILLIAM BOYD, RUSSELL HAYDEN. Matinee at 1 P.M.

SYLVAN 1st St. & R. I. Ave. N.W. Phone NOrth 9689. Double Feature—"BAD MEN OF MISSOURI." DENNIS MORGAN, JANE WYMAN. "CHARLIE CHAN IN RIO." SIDNEY TOLER, MARY BETH HUGHES. Matinee at 1 P.M.

THE NEW VERNON 3707 Mt. Vernon Ave., Alex., Va. One Block From Presidential Gardens. Phone Alex. 2424. Free Parking in Rear of Theater. Double Feature—"SCATTERGOOD PULLS THE STRINGS." GUY KIBBEE, BABS WATSON. "TIGHT SHOES." JOHN HOWARD, BINNIE BARNES. Matinee at 1 P.M.

ALEXANDRIA, VA.

REED FREE PARKING. Phone Alex. 3445. SONJA HENIE, JOHN PAYNE in "SUN VALLEY SERENADE."

RICHMOND Perfect Sound. Phone Alex. 9226. JEAN PARKER, RICHARD ARLEN in "FLYING BLIND."

HISER-BETHESDA 6970 Wis. Ave. Bethesda, Md. Wis. 4848. Brad. 0105. Air-conditioned. GENE TIERNEY, RANDOLPH SCOTT in "BELLE STARR," IN TECHNICOLOR. At 1:15, 3:45, 5:45, 7:40, 9:35 P.M.